

1855.

Notes for

Senators.

April, 1855.

District No. 1.

Samuel G. Morrison

Alfred E. Lyon?

Samuel S. Ferguson

Allen C. Ryan

Walter Hudson

George W. Carrington

George M. Wells

Walter Blacking

Robert Russell

George P. Parsons

Just C. Pratt

Thomas J. Fisher

Alfred Day

Conrad F. Hillman

John M. Riley

E. L. King

Francis Parry

Samuel S. Morrison

Walter Blacking

Wartford,

1549

1498

1

2

1

1

1

1

1

1

1

Berlin,

206

184

1

New Britain,

350

328

1

Rocky Hill,

148.74

Salthampton,

285

252

Methersfield

235

178

West Hartford,

120

85

2750

2674

1

1

1

1

1

1

1

1

1

District

No. 2.

Charles Fortis

Norman Allen

Norman Allen

Adna Whiting

Enfield,

211

253

East Windsor,

208

156

East Hartford,

272

224

Glastenbury,

300

284

Marlborough,

98

48

Manchester,

320

188

South Windsor,

134

158

Uxbridge,

326

275

2

1869

1498

48

2

1855

District

No. 3.

Eliza R. Bradley

Mrs. Whiting

Emel H. Graham

Elijah Warren

Robert Corley

S. S. Newman

Amey,	180	58	2			
Bloomfield,	127	184				
Bristol,	340	321		1		
Burlington,	119	129				
Canton,	201	171	4			
Farmington,	313	184	4		1	1
Grauby,	243	232				
Hartland,	105	87				
Linsbury,	154	152				
Trindor,	145	215				
Trindor Sects	71	138				
	1955	1882	10	1	1	1

District

No. 4.

James F. Babcock

Fredrick Crowell

W. R. Harrison

James Hartley

A. R. Skinner

H. M. Hartley

F. H. Fish

New Haven,	2282	2090	12	4	4	1	1
Hamden,	194	204					
Woodbridge,	81	99					
	2557	2393	12	4	4	1	1

1855

<u>District</u>						
<u>No. 5.</u>	Phil Buckingham	Starbuck	David Hunt	Matthew Trumble	Green Kendrick	John Kendrick
Bethany,	50	125				
Serby,	271	203	8	3		
Milford,	313	155				
Middlebury,	80	48				
Waugatch,	192	193				
Orange,	145	100				
Cyfer	71	172				
Seymour	135	181				
Southbury,	129	157				
Waterbury,	551	434			1	
Salcott,	42	87				1
"	2089	1866	8	3	1	1

<u>District</u>				
<u>No. 6.</u>	William H. Hall	George Hanch	Amos Curtis	Ernest R. Landon
Branford,	148	107		
Cheshire,	145	213		
East Haven	190	191		
Gulford	347	208		
Madison,	251	132		
Menden,	538	221	1	
North Branford	52	56		1
North Haven,	157	81		
Prospect,	71	57		
Wallingford,	252	262		
"	2181	1635	1	1

1855.

District

No. 7.

Edward Bentis

Christopher C. Comstock

Thomas Fitch 20

Ernest Prentiss

Clark Sumner

Shirlington,	627	339	1		
Greton,	382	98			
Seigar's,	117	118			
Stonington		115		435	1
Wallingford.	235	83			
	1361	733	1	435	1

District

No. 8.

Francis S. Peabody,

James A. May,

John A. Rickwood

John Smith

William A. Buckingham

Stonick,	983	556	2	2	1
Quindig,	229	40			
Franklin,	109	55			
Luton,	89	71		4	
Wstonington,	285	127			
Greton,	210	150			
	1906	999	2	6	1

1853.

District

No. 9.

Samuel Hayward

Diagrams Smith

Samuel Hayward,

Samuel Hayward

Bograh,	100	57		
Colchester,		235	187	
East Lyme	180.	87		
Sebannon	226	110.		
Lyme,	240	195		
Montville,		126		211
Salem,	71.	49		
& Lyme	797	860	187	211

District

No. 10.

Augustus Jennings

Alfred W. Wilson

Jonathan Griffin

Bridgeport,	754	629	171	
Edston,	141.	80	44.	
Fairfield,	253.	45	233.	
Huntington,	134	70	38	
Monte,	141.	96.	22.	
Stratford,	175	81	99	
Trumbull,	141	97	37	
Westport,	184	191	45.	
Weston.	116	48	8	
	2029	1339	705	

1855.

District

No. 11.

William F. Taylor

Henry Smith 2.

Henry Burdick

Smith 2.

Brookfield,	176	112		
Sarbury,	353	498	1	
New Fairfield,	91	41.		
Newtown,	353	243.		
Redding,	130.	131		1
Ridgefield,	142.	195.		
Sherman,	93.	80.		
Bethel	1348.	1303	1	1

District

No. 12.

Oris S. Fung

James N. Hoys

Thomas R. Burdick

Pauling G. Furdy

Sarison,	110.	84		
Greenwich,	392	171		
New Canaan,	219	210.		
Normalk,	438.	286	2	
Stamford,	389.	298.		1
Hilton,	314	91.		
	1740	1138	2	1

1855.

<u>District</u>	Samuel Lee	Elisha Allen	William Dutts
<u>No. 13.</u>			
Brooklyn,	187	72	
Canterbury,	155	111	
Chaplin,	85	82	
Hampton,	122	38	
Hamfeld,	230	172	
Stirling,	103	82	
Voluntown,	54	74	
Wincham,	353	259	1
	1289	848	1

<u>District</u>	Samuel Forchster	Jacobs Chapman	J. H. Vandlen	Bert Henry	W. E. Simons	Charles Matheson	Samuel Forchster Jr	Wm. Hob	Samuel C. Gomis
<u>No. 14.</u>									
Ashford,	142	72							
Eastford,	99	54							
Killingly,	479	188	2	1	1				
Pomper,	158	57							
Thompson,	444	110							
Woodstock,	299	99						17	6 3
Putnam,	1621	560	2	1	1	1		17	8 3

1855.

District

No. 15.

Charles J. Belton

Josiah Beckwith

Reuben Roberts

Charles Adams

Am. H. Welch

Thomas Miller

Charles C. Belton

Eitchfield,	335.	303.	2	1			
Parkhamsted,	132.	137.					
Colebrook,	78.	111.					
Narrimont,	138.	58.					
New Milford,	335.	128.	1		1		
Torrington,	381.	87.			1	1	1
Trickster,	292.	168.			2		
	1471	992	3	1	4	1	1

District

No. 16.

Abraham Becker

Abraham Becker

William Cothren

H. Welch

Samuel K. Platt

Samuel W. Nuttall

Amos H. Cullen

Bethlem,	87		50				
New Milford,	415.		358	1			
Plymouth,	198	24	299.		1		
Robury,	114.		72.				
Warren,	90		67.				
Washington,	134.		182.				
Waterbury,		95.	213			1	
Woodbury,	215.		193				64
	1253	119	1356	1	1	1	64

1855.

District

No. 17.

George A. Hinton

John W. Hachons

Nathaniel B. Stevens

Nathaniel B. Stevens

Canaan,	276.	28.		110
Cornwall,	128.	95.	80	
Loshen,	22.	146.	55.	
Kent,	144.	74.	68.	
Norfolk	151.	25.	90	
Salisbury,	295.	45.	134.	
Sharon,	195.	81.	106.	
	1212	497	543	110
	11 50			542
				497
				11 50

District

No. 18.

Charles A. Cook

Cyrus Hurd

C. W. Beach

C. W. Beach

John H. Gray

Samuel A. Cook 20
S. W. Beach,

Middletown,	639	539	15	5	1	1
Chatham,	184	105				1
Bromwell,	131	130				
Swanham,	130	84				
Portland,	245	255				
	1329	1114	15	6	1	1

1855.

District

No. 19.

Harmon A. Hoyle

James Phelps

David Scribble

David Scribble

				B	P
Haddam,	209	204	1		119 285
Chester,	153	79		4	
Clinton,	155	43	41		
East Haddam,	296	182		54	278 282
Essex,	160	109	12		114 182
Killingworth,	57	144	16		54 166
Northford,	118	103			193 85 87 119
Daybrook,	202	62	34		143 85
Westford,	83	68		68	124 59
	1494	974	104	126	

District

No. 20.

Earley Crane

Samuel Crane

Tolland,	147	129
Ellington,	136	107
Somers,	170	110
Stafford,	309	266
Union,	91	53
Millington,	143	65
	996	730

1855.

District

No 21.

Richard H. How

Richard S. Shelton

Richard S. Shelton

Andover,	54	40	
Bolton,	58		83
Columbia,	71	100.	
Coventry,	189	178.	
Hartford,	159	115.	
Mansfield,	223	153.	
Vernon,	345	115	
	1119	701	83

State of Connecticut, ss:

Office of Secretary of State, April 16 1855 }

John W. Camp Treasurer
C. H. Perry Secretary of State
John D. Sherman Comptroller

1856.

Votes
for
Senators

<u>District</u> <u>No.</u>	James B. Crosby	Charles Miller	Robert Eray	James J. Batt	C. J. Miller	James Crosby
Burlington	205	184				
Hartford	1770	1864	1	1	1	
Warrington	415	354				1
Rocky Hill	159	89				
Southington	257	289				
West Hartford	101	129				
Wethersfield	184	235				
	3091	2925	1	1	1	1

District
No. 2.

	David Cushman	John S. Jones
East Hartford	281	245
East Windsor	195	208
Enfield	274	277
Glastonbury	269	334
Manchester	278	183
Marlborough	80	68
South Windsor	147	189
Shelfield	308	312
	1833	1796

District

No 3

Abra Whiting

Thayer & Burnham

Era MacCall

Charles C Whitman

Joseph Curtis

<i>Arton,</i>	<i>67</i>	<i>133.</i>			
<i>Bloomfield,</i>	<i>150.</i>	<i>126.</i>			
<i>Bristol,</i>	<i>290.</i>	<i>337</i>			
<i>Burlington,</i>	<i>128.</i>	<i>110.</i>			
<i>Canton,</i>	<i>181</i>	<i>218.</i>			
<i>Farmington,</i>	<i>244.</i>	<i>286.</i>	<i>2</i>	<i>1</i>	<i>1</i>
<i>Franky,</i>	<i>258.</i>	<i>232</i>			
<i>Hartland,</i>	<i>99</i>	<i>92</i>			
<i>Limbury,</i>	<i>167</i>	<i>151.</i>			
<i>Windsor</i>	<i>230.</i>	<i>127.</i>			
<i>Windsorlocks,</i>	<i>147</i>	<i>72</i>			
	<i>1959</i>	<i>1884</i>	<i>2</i>	<i>1</i>	<i>1</i>

District

No 4.

James E. English.

William H Russell

Reginald Salomon

<i>Hamden,</i>	<i>250</i>	<i>170</i>			
<i>New Haven,</i>	<i>2318</i>	<i>2299</i>	<i>1</i>		
<i>Woodbridge,</i>	<i>88.</i>	<i>85</i>			
	<i>2656</i>	<i>2554</i>	<i>1</i>		

1855.

<u>District</u>				
<u>No 5.</u>	Henry Knicker	Eric Hopkins	James E. English	Abraham Beecher
Bethany,	132.	48.		
Derby,	249.	336.		
Milford,	222.	283.	1	
Middlebury,	48.	85.		
Waugatauck,	232.	177.		
Orange,	108.	155.		
Dyford,	176.	91.		
Seymour,	164.	106.		
Hulkbury,	163.	130.		
Waterbury,	524.	572.		8
Wolcott,	70.	43.		
	2088	2026	1	8

<u>District</u>				
<u>No 6.</u>	Samuel S. Landon	Luca C. King	David C. Calhoun	
Branford,	163.	199.		
Cheshire,	142.	195.		
East Haven,	191.	184.		
Lisulford,	272.	259.		
Madison,	239.	186.		
Meriden,	491.	356.		
No Branford,	106.	100.		
No. Meriden,	149.	141.		
Prospect,	71.	82.		
Hillingford,	222.	281.	1	
	2046	1943		

1856.

District

No. 7.

Aza Wrightman.	Ephraim Williams	S. G. Wood.	William C. Crump,
----------------	------------------	-------------	-------------------

Groton,	300	200		
Ledyard	123.	158.	1	
New London,	581	496.		1
Stonington,	371.	292.		
Wallingford,	179	136.		
	1554	1282	1	1

District

No. 8.

Benjamin F. Bellings	James A. Story.
----------------------	-----------------

Franklin,	99	76
Greene,	200	69
Luton	92.	98.
Hamden	782	742.
Northampton	256.	189.
Frustron,	161.	221
	1600	1395

1856.

DistrictNo. 9.

William Mackay

James Monroe Kingsley

Bozrah,	97	89
Colechester,	209	207
East Lyme,	140	111
Lebanon,	200	143
Lyme,	155	123
Montville,	209	185
Salem,	81	77
South Lyme,	115	127
	1207	1061

DistrictNo. 10.

Judson Curtis

John Gould

Bridgeport,	726	738
Easton,	171	103
Fairfield	248	351
Huntington,	126	97
Monroe,	150	106
Stratford,	162	168
Trumbull,	156	138
Westport,	211	139
Wheaton,	112	41
	2062	1891

1856

District

No. 11.

John Stanley

Samuel P. Peck

Henry Burs

Bethel	152	122	
Brookfield	143	109	
Sanhury	433	408	1
New Fairfield	55	65	
Newtown	327	207	
Ridging	130	125	
Ridgefield	134	205	
Sherman	92	100	
	1457	1339	1

District

No. 12.

Amos S. Foy

James H. Hoyle

Scatterling

Hart Cornsbel

J. B. Davis

Orak Newman

Peas

Sarven	107	86				
Greenwich	278	305	2			
New Canaan	215	171		1		
Normalt	414	278				
Stamford	257	461			2	1
Milton	178	116				1
	1549	1417	2	1	2	1

1856.

District

No 13.

John Gallup, 2^d

John J. Burns.

John Gallup

James A. Henry

Brooklyn,	173	90		
Canterbury,	133	155		
Chaplin,	74	71		
Hampton,	108	71		
Plainfield,	249	255		
Sterling,	84	90		
Voluntown,	60	107		
Windsorham,	311	319	4	1
	1192	1158	4	1

District

No 14.

Charles Bratherton

James B. Richmond.

Ashford,	123	106		
Castro,	86	89		
Killingly,	410	283		
Pomfret,	145	95		
Putnam,	222	88		
Thompson,	385	138		
Woodstock,	350	166		
	1621	945		

1856.

District

No 15.

Lilian A. Miller

Mary B. Cole

S. Woodruff

Austin A. Miller

Frankhamsted,	106.	176		
Colebrook,	128.	119		
Harrington,	124.	87		
Litchfield,	310.	355	1	
New Hartford,	303	121.		
Ferrington,	330	124.		
Fitchester,	241.	234		1
	1348	1216	1	1

District

No. 16.

Levan A. Butler

Abraham Butler

L. Watson

Wm. Cothran

Bethlem,	65	88.		
New Milford,	313.	442		
Plymouth,	271	208		
Rothury	87	119		
Craven,	67	82		
Washington	165	137		
Watertown,	191.	97		
Woodbury,	206	190	1	1
	1365	1363	1	1

1856

District

No. 17.

Samuel S. Northrup.

Nathaniel C. Harris.

Thomas S. Conley

Canaan,	216	205	
Cornwall,	182	130.	
Coshen,	150.	87	
Hemp,	111.	198.	
Norfolk,	164.	99	1
Salisbury,	257	172.	
Sharon,	228.	151	
	1318	1022	1

District

No. 18.

Edwin S. Johnson.

Samuel McLeod

Wesley Stickney

Chatham	161	145.	
Cornwall	148.	93	2
Durham,	106.	130.	
Middleton,	743.	543.	
Portland,	343.	157	
	1501	1068	2

1856.

<u>District</u>	<u>Neal Dickinson,</u>	<u>Russell Shaler,</u>	<u>Wm. H. P.</u>
<u>No. 19.</u>			
Chester,	137	98	
Clinton,	198	70	
East Haddam,	279	233	
Essex,	131	150	
Haddam,	262	236	
Killingmink,	63	161	
Old Saybrook,	93	119	
Saybrook,	200	62	1
Westbrook,	130	86	
	1493	1215	1

<u>District</u>	<u>Samuel Hamilton</u>	<u>Charles Hopkins</u>
<u>No. 20.</u>		

Ellington,	145	97
Sorrows,	144	160
Stafford,	303	270
Tolland,	168	137
Union,	68	81
Wallington,	117	132
	945	877

1856.

District

No. 21.

Lucius J. Andrus.

Anna Taylor

Andover,	47	67
Bolton,	84	85.
Columbia,	80	109.
Coventry,	196.	182
Hebron,	158	146.
Mansfield,	176.	190
Vernon,	268	184
	985	963

State of Connecticut }
Office of Secretary of State April 1856. }

Arthur B. Coates Treasurer.
H. L. Perry Secretary of State.
Steph. Merrill Comptroller.

1857.

Votes for
Senators.

Charles R. Chapman

Calvin Day

District No. 1

Berlin	187	193
Hartford	1819	1779
New Britain,	444	373
Rocky Hill	132	60
Southington	291	255
West Hartford	90	127
Windsorfield	182	247
	3145	3034

District
No 2.

Samuel N. Reed

John Spruce

Isaac Spruce

East Hartford	248	172
East Windsor,	186	180
Enfield	272	222
Glastonbury,	237	239
Manchester	279	173
Marlborough	65	65
South Windsor	120	127
Suffield	315	302
	1722	1480

1856.

[1857 --->]

District

No. 21.

Lucius J. Hinds,

Amasa Taylor

Andover,	47	87
Bolton,	54	85.
Columbia,	80	109.
Coventry,	196.	182
Hebron,	158.	148.
Mansfield,	176.	190
Vernon,	268	184
	985	963

State of Connecticut }
Office of Secretary of State April 1856. }

Arthur B. Coates Treasurer.
H. S. Perry Secretary of State.
A. J. Merrill Comptroller.

1857.

Votes for
Senators.

Charles E. Chapman

Calvin Day

District No. 1

Berlin	187	193
Hartford	1819	1779
New Britain,	444	373
Rocky Hill	132	60
Southington	291	255
West Hartford	90	127
Wethersfield	182	247
	3145	3034

District
No 2.

Samuel N. Reed

John Spruce

Erastus Spruce

East Hartford	248	172	
East Windsor,	186	180	
Enfield	272	222	
Glastonbury,	237	239	
Manchester	279	173	
Marlborough	65	65	
South Windsor	120	127	1
Suffield	315	302	
	1722	1480	1

1857

District
No 3

Thomas R. Haskell,

Isaac S. Brown

Amos,	105	90
Blomfield,	86	169
Bristol,	288	258
Burlington,	94	117
Banton,	208	132
Farmington,	296	189
Kranby,	218	238
Northland,	92	92
Simsbury,	154	153
Union,	159	194
Union Locks	98	138
	1796	1770

District
No 4

James S. English

John Currie

J. English

New Haven,	2695	2417	2
Hamden,	209	141	
Woodbridge,	86	96	
	2990	2654	2

1857

District
No 5

Willard Spencer

Samuel Benedict

Wyllie S. Spencer

James S. English

Samuel Simpson

Bethany,	111.	52			
Derby,	270	361			
Millford	211	289			
Middlebury,	45.	67			
Saugateck,	241	189			
Orange,	59	142	6	1	1
Oxford,	116	81			
Seymour,	182	120.		1	
Southbury,	124.	87			
Waterbury	657	574			
Wolcott	50	41			
	2082	2003	6	2	1

District
No. 6

William S. Peters

Samuel Simpson

Branford	189.	218
Cheshire	171.	197
East Haven,	199	178
Guilford,	282.	237
Madison,	167	127
Meriden,	525.	381
No Branford,	98	93
West Haven,	115.	151
Prospect,	74	57
Fallingford.	195.	264
	1965	1903

1857.

District
No 7.

Franklin Hillman
Ephraim Hillman

Kroton	210	141
Ledyard	74	145
New London	594	459
Stonington	223	316
Waterford	166	134
	1367	1195

District
No 8.

Ethan Allen
Thomas M.C. Kingsbury
Ralph S. Stanton
At. Adams

Franklin	72	72		
Kriemts	127	146		
Sidon	98	103		
Normick	855	732	7	
No Stonington	246	176		1
Breton	114	181		
	1512	1410	7	1

District
No 9.

Ralph S. Stanton
J. Monroe Kingsley

Bozrah	82	85
Colchester	157	175
East Lyme	109	114
Lebanon	107	112
Lyme	138	103
Montville	162	125
Salem	75	72
So. Lyme	135	90
	1025	876

1857.

District
No 10

Mattew Buckley

John Gould

Bridgeport,	791	731
Easton,	147	120
Fairfield	220	313
Huntington,	113	89
Monroe	124	64
Shatford,	158	180
Trumbull,	167	140
Westport	230	128
Weston	91	25
	2041	1790

District
No 11.

Abner S. Hickok,

Gra Morgan

Brookfield,	120	135
Danbury,	453	386
New Fairfield	97	74
Newtown	189	249
Redding,	138	134
Ridgefield,	226	145
Sherman	99	87
Bethel.	158	131
	1460	1341

1857.

District
No 12.

James H. Hoyt
Hampton
Julius B. Curtis

Sarven,	113 ✓	72 ✓
Greenwich,	334 ✓	267 ✓
New Canaan	201 ✓	236 ✓
Normal,	348 ✓	448 ✓
Stamford	431 ✓	294 ✓
Milton	102 ✓	120 ✓
	1529	1437

District
No 13.

William Brown
Hampton
Alfred S. Butler

Brooklyn,	154 ✓	88 ✓
Canterbury	126 ✓	129 ✓
Chaplin,	75 ✓	61 ✓
Hampton,	114 ✓	66 ✓
Plainfield	240 ✓	145 ✓
Stirling,	58 ✓	89 ✓
Voluntown	43 ✓	86 ✓
Windsor	275 ✓	309 ✓
	1085	873

1857

District
No 14.

Elihu Carpenter
Killingly

John F. Williams

Ashford,	111	55
Eastford,	103	75
Killingly,	330	235
Pomfret,	98	114
Pitman,	174	56
Thompson,	145	88
Woodstock,	212	111
	1173	667

District
No 15.

George S. Shackles
Waterbury

Henry B. Stud.

Barkhamsted,	138	148
Colebrook,	139	134
Harrington,	87	43
Litchfield,	204	292
New Hartford,	205	155
Torrington,	182	144
Winchester,	270	280
	1225	1196

1857.

District
No 16.

Annie Eddings
George Taylor

Bukhens,	71	88
Bridgewater,	30	108
New Milford,	294	291
Plymouth	285	190
Roxbury,	68	106
Hartow,	82	74
Washington	149	147
Haverstown	170	79
Woodbury	187	150
	1294	1232

District
No 17.

Charles & Botsford.
Ermyr Church

Canaan	199	209
Cornwall,	160	127
Cosken,	117	80
Kent,	100	113
Norfolk,	171	88
Salisbury,	277	204
Sharon,	177	154
	1201	975

1857.

District

No 18.

Arthur Stetson
Marvin Charnes

Chatham,	136	112
Cromwell	136	111
Sussex	116	114
Middletown	679	533
Portland	272	77
	<u>1339</u>	<u>947</u>

District

No 19.

Augustus Bushnell
William L. Clark

Chester	120	92
Clinton	158	83
East Haddam	183	183
Essex	139	147
Haddam	195	276
Killingworth	48	149
Old Saybrook	88	115
Saybrook	191	81
Nethers	105	67
	<u>1217</u>	<u>1193</u>

District

No 20.

William B. Hardy
Erasmus L. Hamilton

Ellington,	108	129
Somers,	177	125
Stafford	320	221
Sollard,	128	139
Union,	83	49
Hillington,	138	74
	<u>944</u>	<u>727</u>

1857.

District
No 21.

Highlands,

Atira Taylor

Andover	40	52
Bolton,	118	74
Columbia,	72	101
Coventry,	179	143
Hilton,	139	121
Mansfield	179	159
Vernon	293	177
	950	827

State of Connecticut, fs:
Office of Secretary of State }
Hartford April 23 1857

F. P. Coe
S. L. Perry
C. D. Brewster

Treasurer
Secretary
Comptroller

1858.

Notes for Senators.

1858.

<u>District</u> <u>No.1.</u>	Ernest P. Parole	Scott E. Case	Stiles Sperry	Edwin Hall	George B. Prentiss	Ernest Parole	W. Parole	L. B. Prentiss	S. Parole
Berlin	216	199							
Hartford	1966	1791	2	1	4	1	1	1	1
New Britain	402	438							
Rocky Hill	151	54							
Southington	282	315							
West Hartford	116	156							
Wethersfield	212	254							
	3345	3207	2	1	4	1	1	1	1

<u>District</u> <u>No.2.</u>	Henry Grace	Henry Dwyer
East Hartford	274	233
East Windsor	228	336
Essex	339	214
Glastenbury	342	319
Manchester	317	194
Marlborough	77	73
South Windsor	154	168
Suffield	329	325
	2060	1762

MAY - 1955

1858.

District
No 3.

Miriam B. Case
William Mather?

Axon,	80.	114.
Bloomfield,	194.	88.
Detroit,	306.	275.
Burdington,	138.	110.
Concord,	167.	232.
East Granby		
Farmington,	216.	312.
Granby,	270.	267.
Northland,	109.	89.
Windsor,	142.	187.
Windsor,	209.	172.
Windsor Locks,	158.	91.
	1989	1937

District
No 4.

James E. English
John E. Kyle
Mary Crow
Paul French
James English
E. E. Clark
R. D. Henry,
Car. K. Williams,
A. Thomas,
Charles Ames,
J. S. Gilbert
William H. Russell
John Walker
Lieut. S. Bishop
Thomas Treat
C. L. French
Scalbury

Windsor	216.	135.	1.												
New Haven	2496.	2280.	8	3	1	2	2	1	1	1	1	1	1	1	4
Windsor	89	91													
Windsor	2801	2506	1	3	1	1	2	1	1	1	1	1	1	1	4

<u>District</u> <u>No 5.</u>	Starron Boudich	William Spencer	George W. Thompson	J. Jacques
Bethany,	50.	110.		
Leeds,	400.	230.		
Milford,	310.	199.		
Middlebury,	95.	48.		
Waugatch,	224.	246.		
Orange,	183.	108.		
Essex,	95.	142.		
Essex,	90.	181.		
Fairbury,	145.	137.		
Waterbury,	651.	549.	1.	1.
Tricolcott,	40.	79.		
	2260	2029	1	1

<u>District</u> <u>No 6.</u>	George Love	Samuel Thompson	Wm. H. Love
Branch,	92.	185.	
Cheshire,	180.	212.	
East Haven,	181.	187.	
Gulfport,	292.	245.	
Madison,	236.	152.	
Meriden,	512.	340.	1.
No. Branch,	119.	120.	
No. Haven,	168.	159.	
Prospect,	72.	59.	
Hallingford,	221.	299.	
	2073	1969	1

District
No 7.

William Helton

Elias H. Brown.

Groton,	274.	170.
Ledyard,	85.	166.
New London,	638.	452.
Sturbridge,	372.	356.
Waterford,	179.	159.
	1548	1303

District
No 8.

Neville C. Prattinridge

Thomas H. C. Kingsley

Joseph J. Lamb

Thos H. C. Kingsley

Carl Mather

Franklin,	114.	92.	3.
Griswold,	197.	114.	
Lisbon,	91.	108.	
Morrich,	827.	645.	181.
Northampton,	228.	187.	4.
Preston,	156.	200.	19.
	1613	1346	198
			10

1858.

District
No. 9.

Saniel Chadwick
William Sm?

Bozrah,	100.	84.
Chechester,	242.	172.
East Lyme,	129.	112.
Seaboard,	230.	132.
Lyme,	142.	91.
Montville,	198.	153.
Old Lyme,	150.	95.
Sillem,	78.	72.
	1269	911

District
No. 10.

Sidney B. Beardsley
Conrad Hill
Sidney Beardsley

Bridgewater,	909.	493.	1.
Ediston,	113.	162.	
Fairfield,	344.	395.	
Huntington,	124.	133.	
Meriden,	100.	146.	
Stratford,	195.	157.	
Trumbull,	143.	171.	
Westport,	195.	228.	
Weston,	43.	106.	
	2166	1891	1

1858.

District
No. 11.

Basillai B. Killogg.
Theodore Rogers
Theodore Rogers
Theodore Rogers

Brookfield,	146.	115.
Canbury,	483.	510.
New Fairfield,	110.	102.
Ventnor,	320.	265.
Redding,	156.	159.
Ridgefield,	170.	226.
Sherman,	98.	99.
Bethel.	146.	159.
	1629	1460 115

District
No. 12.

Julius B. Curtis
Edward B. Stone
Edward B. Stone
Frank Stone
Charles Martin

Saxien,	130.	133.
Greenwich,	330.	353.
New Canaan,	258.	194.
Newark,	469.	337.
Danvers,	427.	415.
Trilton,	163.	125.
	1777	1557

1858.

<u>District</u> <u>No. 13.</u>	Amos J. Gallup	John J. Penrose	J. J. Purra
Brooklyn,	156.	86.	
Canterbury,	156.	147.	
Chaplin,	80.	80.	
Hampton,	122.	77.	
Hampden,	259.	192.	
Scotland,	85.	50.	
Sterling,	78.	90.	
Tollandtown	93.	68.	1.
Windham,	514.	255.	
	1373	1045	1

<u>District</u> <u>No. 14.</u>	Elisha Carpenter	Earl Martin
Shefford,	139.	96.
Eastford,	118.	84.
Killingly,	427.	316.
Limber,	145.	103.
Pittman,	210.	80.
Thompson,	258.	150.
Woodstock,	345.	188.
	1640	1017

1858.

District
No 15.

Ruston Lockwell
Anson Colt.
Craig Church

Parkhamsted,	159.	175.	
Colebrook,	154.	141.	
Hamminton,	113.	86.	
Citchfield,	311.	396.	
New Hartford,	237.	164.	
Torrington,	230.	145.	1.
Winchester,	360.	236.	
	1565.	1383.	1.

District
No. 16.

Trubnick Tract
Mills more.
Aaron Rowlett
Willard Spencer

Bethlem,	76.	96.	
Bridgewater,	39.	137.	
New Milford,	345.	325.	
Plymouth,	295.	215.	
Roxbury,	91.	129.	
Warren,	85.	76.	
Washington,	161.	185.	
Waterbury,	188.	90.	
Woodbury,	230.	188.	1 1
	1510.	1412.	1 1

1858.

District
No. 17.

John M. Hadamoc.
Erugin Church

Banaan	217.	289.
Corumall	186.	171.
Goshens,	102.	127.
Kent,	128.	194.
Norfolk,	196.	95.
Northampton	289.	217.
Salisbury,	219.	234.
	1337	1331

District
No. 18.

William Lamb
Marvin R. Hamer
Marvin Hamer

Chatham,	155.	154.	
Cromwell,	138.	108.	
Gusham,	121.	118.	
Middleton	592.	557.	1.
Portland,	367.	144.	
	1413	1091	1

1858

District
No. 19.

James Hays
Leithor Boardman

Chester,	88.	123.
Clinton,	93.	164.
East Hadam,	282.	278.
Essex,	162.	114.
Hadam,	285.	189.
Killingworth,	168.	54.
Old Saybrook,	119.	87.
Saybrook,	85.	193.
Westbrook,	57.	124.
	1339	1326

District
No. 20.

Olivier Latham
William C. Furmont
O. L. Latham

Ellington,	116.	148.
Forbes,	185.	187.
Stafford,	271.	362.
Tolland,	112.	189.
Union,	91.	57.
Willington,	136.	109.
	640	918 362

1858.

District
No. 21.

John Brown
Jonathan J. Page

Andover	60.	64.
Bolton,	65.	79.
Columbia,	84.	108.
Conventry,	205.	174.
Hebron,	145.	158.
Mansfield,	231.	192.
Vernon	295.	180.
	1085	955

State of Connecticut, ss:
Office of Secretary of State.
Hartford April 22^d 1858.

Frederick W. Wadsworth
Orville H. Platt
Joseph G. Lamb

Treasurer
Secretary of State
Comptroller

1859

Votes for Senators

1859

District No. 1.	Dwight W. Tardie.	Guy R. Phelps.	James C. Pratt	D. W. Tardie	H. C. Deming	Quinton Drumhull	Joseph R. Hawley	Thomas G. Buckley
Bulino	227	218						
W Hartford	2107	2008	1	1	1	1	1	1
New Britain	490	417						
Essex Hills	153	57						
Southington	330	287						
West Hartford	121	145						
Wethersfield	209	270						
	3637	3402	1	1	1	1	1	1

District No. 2.	Thaddeus Wells	Eli Goveaty
East Hartford	272	241
East Windsor	257	244
Enfield	386	290
Glastenbury	325	332
Manchester	301	205
Windsor	71	74
South Windsor	170	172
Suffield	374	352
	2156	1910

1859

District
No 3.

James H. Austin

Rollin O. Humphrey

Rollin Humphrey

Acron	90	111	
Bloomfield	213	108	
Bristol	364	288	
Burlington	136	117	
Canton	191	259	
East Granby	119	68	
Farmington	231	339	1
Granby	172	240	
Hartland	116	96	
Simsbury	178	182	
Windsor	226	179	
Windsor Locks	147	85	
	2183	2072	1

District
No 4

Wilson H. Clark

Charles L. English

James Gallagher

Hamden	260	151	
New Haven	2787	2646	1
Woodbridge	87	105	
	3134	2902	1

1859

District
No 5.

William B. Woodruff
Nathan J. Wilcoxson
Buxton W. Smith
Edward S. Shelton
John Woodruff

Bethany	59	117		
Geby	441	254		
Wolford	350	218		
Middlebury	85	56		
Wangatuck	213	272		
Orange	172	119		
Oxford	110	141		
Seymour	112	176	1	
Southbury	136	153		
Waterbury	647	759	22	1
Wolcott	52	70		
	2377	2335	122	1

District
No 6

Abel Scranton
Crastus C. Scranton
George H. Sves.

Branford	141	244		
Cheshire	190	198		
East Haven	222	213		
Guilford	207	265		
Madison	219	190		
Meriden	580	449		
North Branford	107	117		
North Haven	181	161		
Prospect	71	64		
Wallingford	238	296	1	
	2256	2197		

1859

District
No. 7

Horiam Willey

George C. Palmer

Samuel W. Wood

Oxton	294	313	
Sedgwick	88	158	1
New London	676	575	14
Stonington	450	406	
Waterford	205	187	
	1713	1639	15

District
No. 8

Benjamin H. Gay

Abdel Woodward

Franklin	126	140	
Gridwold	219	168	
Lisbon	103	99	
Somich	843	912	
St. Stonington	221	244	
Freston	245	108	
	1757	1671	

District
No. 9

Samuel C. Ely
William Steed
S. W. Gay.

Bozrah	93	94	1
Colchester	277	172	
East Lyme	161	117	
Seabrook	254	146	
Lyme	148	120	
Montville	173	123	
Old Lyme	125	108	
Salem	83	92	
	1314	972	1

District
No. 10

Phil C. Calhoun
Friedrich Wood.

Bridgeport	971	1018
Easton	172	130
Fairfield	320	409
Hartington	158	143
Hamor	177	113
Stratford	182	207
Trumbull	178	155
Westport	259	242
Weston	171	58
	2588	2475

1859

District
No 11.

William W. Hoag.

Roger Merrill

William H. Hoag.

Brookfield	128	160
Danbury	614	544
New Fairfield	110	114
Newtown		362 273
Redding	177	176
Ridgefield	300	202
Sherman	119	82
Bethel	195	174
	1643	1814 273

District
No 12.

Matthew P. Merrill

James H. Hoyle.

Darien	148	151
Greenwich	416	462
New Canaan	268	248
Stamford	667	444
Stamford	561	527
Wilton	234	200
	2294	2032

1859

District
No 13.

Porter S. Peck

Marion H. Sanger

Brooklyn	182	106
Santisbury	157	172
Chaplin	86	84
Hambton	140	69
Plainfield	300	256
Scotland	82	57
Sterling	78	103
Blountown	85	118
Windham	336	279
	1446	1244

District
No 14

George A. Davis

Earl Martin

Ashford	159	131
Eastford	116	113
Hillingly	434	363
Pomfret	149	111
Putnam	207	104
Thompson	257	210
Woodstock	335	247
	1657	1279

1859

District
 Jr 15

Sheldon Nelson
 Warren & Phelps.
 Richard Roe.

Frankhamsted	144	196	
Colebrook	142	151	
Parwinton	125	94	
Litchfield	384	392	1
North New Hartford	269	165	
Torrington	260	169	
Winchester	378	305	
	1702	1472	1

District
 Jr 16

Arthur Bird
 George C. Hitchcock
 George Hitchcock

Bethlem	71	96	
Bridgewater	42	165	
New Milford	370	363	
Plymouth	342	270	
Roxbury	86	142	
Warren	76	101	
Washington	171	176	
Watertown	213	102	
Woodbury	242	193	1
	1613	1608	1

1859

District
No. 17

Samuel W. Gold
Ensign Church

Danaan	99	187
Cornwall	215	144
Goshen	131	119
Kent	157	180
Norfolk	210	140
North Danaan	156	142
Salisbury	283	282
Sharon	223	253
	1474	1447

District
No. 18

Henry Canfield
Benjamin Douglass
Charles R. Abbot

Chatham	186	187	
Cromwell	178	115	
Durham	112	132	
Middletown	804	660	4
Portland	368	153	
	1648	1247	4

1859

District
No. 19.

James Phelps

Charles L. Griswold

Shesha	105	100
Clinton	94	169
East Kaddam	307	310
Spex	168	134
Kaddam	315	205
Killingworth	178	63
Old Saybrook	135	83
Saybrook	104	282
Westbrook	83	151

1489 1447

District
No. 20.

William C. Newcomb

Chauncy Paul

Clinton	181	141
Comer	157	190
Stafford	332	384
Tollands	207	98
Union	70	92
Willington	118	139
	1065	1044

1859

District
No. 25.

David P. Spague

William Derance

Andover	68	53
Bolton	73	93
Columbia	81	113
Coventry	210	213
Hebron	161	151
Mansfield	223	234
Uxbridge	423	217
	1239	1074

State of Connecticut ss.
Office of Secretary of State, April 1859

Thomas P. Hemenway, Treasurer.
John Boyd, Secretary of State.
Wm. H. Bruce, Comptroller.



1860

Votes for Senators,

1860

District No 1.	W. Johnson	Thomas Cullinane	C. Johnson.
Berlin,	245	230	
Wartford,	2657	2420	1
New Britain,	550	496	
Rocky Hill,	105	96	
Southington,	346	332	
West Hartford,	136	184	
Wethersfield,	208	294	
	<u>4247</u>	<u>4058</u>	<u>1</u>

District No 2.	John W. Straighton	Manchester Hudson.	Thomas Cullinane.
East Hartford,	302	290	1
East Windsor,	281	259	
Enfield,	432	328	
Glastenbury,	372	347	
Manchester,	387	204	
Middletown,	76	77	
South Windsor,	198	180	
Suffield,	395	372	
	<u>2443</u>	<u>2097</u>	<u>1</u>

1860 ^WDistrict
No 3.

George W. Smith

John Ward.

Thomas Belknap

George W. Smith

Aron,	100	129	
Bloomfield,	232	138	1
Bristol,	368	312	
Burlington,	162	108	
Canton,	218	268	
East Granby,	120	77	
Farmington,	246	377	
Granby,	211	235	
Hartland,	128	90	
Simsbury,	193		223
Windsor,	247	217	
Windsor Locks,	190	91	
	2222	2265	1223

District
No 4.

Wilson H. Clark

Leicester Chandler.

Hamden,	302	202	
New Haven,	3873	3215	
Woodbridge,	80	109	
	4255	3526	

1860.

District No 5.	Philo J. Buckingham.	Nathan A. Baldwin	Nathan Baldwin	N. S. Baldwin	Nathanial S. Baldwin
Bethany,	84	145			
Derby,	417	439			
Middlebury,	94	57			
Milford,	320	300	1	1	
Stamford,	246	303			
Orange,	198	170			
Seymour,	125	181			
Seymour,	133	240			
Southbury,	146				156
Waterbury,	733	845			
Wolcott,	49	82			
	2545	2762	1	1	156

District No 6.	Erastus C. Stanton	Ovid W. Platt.	C. C. Stanton
Acandford,	279	151	
Bloomfield,	243	225	
East Haven,	229	245	
Guilford,	262	317	
Madison,	209	239	1
Meriden,	599	673	
North Haven,	168	182	
Northford,	128	132	
Prospect,	53	74	
Wallingford,	347	252	
	2517	2490	1

1860

District

No 7.

John Brewster

Ephraim Williams Jr.

Ephraim Williams

Groton,	431	361
Ledyard,	143	147
New London,	799	695
Stonington,	501	462
Waterford,	235	245
	<u>2109</u>	<u>1763 147</u>

District

No 8

Joseph G. Lamb.

James A. Hoovey.

Franklin,	157	177
Griswold,	239	174
Lisbon,	107	118
Norwich,	1154	1061
N. Stonington,	278	190
Reston,	117	270
	<u>2054</u>	<u>1990</u>

1860

[Connecticut State Archives, RG 6, Certified Voting Records, Vol 45.
Image courtesy of the Connecticut State Library]District
No. 9.

David P. Otis

Richard E. Selden

Ezra Moore Jr.

Deerfield,	114	94	
Colchester,	293	268	
East Lyme,	167	141	1
Lebanon,	257	168	
Lyme,	153	115	
Montville,	224	170	
Old Lyme,	131	112	
Salem	99	88	

	1438	1156	1
--	------	------	---

District
No. 10.

Richard H. Winslow

David M. Marvin.

Bridgeport,	1191	1108	
Boston,	163	125	
Fairfield,	372	393	
Huntington,	170	147	
Monroe,	182	104	
Stratford,	200	207	
Trumbull,	198	159	
Weston,	152	64	
Westport,	303	225	

	2931	2532	
--	------	------	--

1865

District
No 11.

Frederick S. Wildman

Pierre A. Sutton.

Andrew Hull.

Brookfield,	125	165	
Danbury,	660	626	1
New Fairfield,	111	121	
Newtown,	301	378	
Redding,	173	174	
Ridgefield,	294	207	
Sherman,	104	100	
Tethel,	191	160	
	1959	1931	1

District
No 12.

Julius C. Curtis.

James H. Hoyt.

Darien,	153	147	
Greenwich,	449	535	
New Canaan,	289	254	
Newwalk,	700	535	
Stamford,	589	559	
Wilton,	241	192	
	2421	2222	

1860

District
No 13.

William H. Cogswell.
Frank S. Burgess.
Frank A. Burgess.

Brooklyn.	206	38	83
Canterbury.	164	166	
Chaplin.	92	93	
Hampton.	143	69	
Rainfield.	296	255	
Scotland.	89	70	
Stirling.	89	112	
Wadsworth.	102	115	
Windham.	389	293	
	1570	1211	83

District
No 14.

George A. Payne
Jesse M. Olney
Horace Gaylord

Ashford.	171	114	
Eastford.	122	101	
Killingly.	530	377	
Pomfret.	191	137	
Putnam.	287	84	
Tompson.	352	238	
Woodstock.	431	217	1
	2084	1268	1

1860.

District
No 15.

Abraham Goodwin.

Amson Cobb.

John Hobson.

Barthamsted,	183	177	
Colebrook,	140	151	
Hawinton,	132	100	
Litchfield,	328	342	
Morris,	72	110	1
New Hartford,	305	169	
Torrington,	263	185	
Winchester,	429	293	
	<u>1852</u>	<u>1527</u>	<u>1</u>

District
No 16.

Andrew B. Mygale

George C. Hitchcock.

A. P. Mygale

Andrew Mygale

Bethlem,	83	95	
Bridgewater,	48	164	
New Milford,	391	356	2 1
Plymouth,	401	285	
Roxbury,	86	144	
Warren,	80	88	
Washington,	175	180	
Watertown,	225	119	
Woodbury,	244	213	
	<u>1733</u>	<u>1644</u>	<u>2 1</u>

1860

District
No 17.

John Hopson
Henry L. Barton
Henry Barton.

Barnsboro,	132	157	
Barnstable,	220	146	
Boston,	162	101	
Cent,	220	128	
Northford,	222	146	
North Barnstable,	153		152
Salisbury,	296	273	
Sharon,	251	247	
	1656	1198	152

District
No 18.

Gabriel W. Coite.
Abraham Veasey.
Thomas Pultrop.
Maurice R. Warner.

Batham,	197	187		1
Bromwell,	193	128		
Burham,	117	139		
Biddletown,	976	679		1
Portland,	519	143		
	2002	1276		1 1

1865

District
No. 14.

Edward W. Pratt.
Daniel B. Warner.
Edwin W. Pratt.
E. W. Pratt.

Chester,	152	96		
Clinton,	183	129		1
East Haddam,	335	324		
Essex,	236	154		
Haddam,		306	197	
Killingworth,	81	186		
Old Saybrook,	99	119		
Saybrook,	190	82		
Westbrook,	159	78		
	<u>1435</u>	<u>1474</u>	<u>197</u>	<u>1</u>

District
No. 28.

Ephraim B. Boyce
William C. Newcomb

Ellington,	151	191		
Somers,	199	162		
Stafford,	420	335		
Tolland,	106	208		
Union,	93	91		
Hillington,	175	113		
	<u>1144</u>	<u>1100</u>		

1860

District No. 25.	Marcus Lillie	Alfred S. Goodrich	William C. Newcomb
Andover.	69	61	
Bolton.	70	97	
Columbia.	87	111	
Coventry.	255	207	
Hebron.	183	144	
Mansfield.	257	235	
Vernon.	476	231	1
	1391	1086	1

State of Connecticut }
 Office of Secretary of State, April 21, 1860 }
 Lewis J. Hurd, Treasurer
 John Boyd, Secretary of State.
 Wm. H. Full, Comptroller.



1861.

Votes for Senators.

1861.

District No. 1.	Elisha Johnson	Thomas Pelthrop.
Berlin,	224	247
Wartford,	2625	2145
New Britain,	528	488
Rocky Hill,	125	88
Southington,	359	357
West Hartford,	115	172
Wethersfield,	197	277
	4183	3774

District No. 2.	Charles W. Driscoll.	Melancthon Hudson.
East Hartford,	306	279
East Windsor,	286	232
Enfield,	342	284
Glastenbury,	363	318
Manchester,	370	329
Marlborough,	67	76
South Windsor,	192	172
Suffield,	368	343
	2294	2033

1861.

District
No. 3.

Joel B. Holcomb

Eljer H. Cro.

Collins & Holcomb.

Avon.	100	119	
Bloomfield.	210	135	
Bristol.	371	324	
Burlington.	151	101	
Canton.	231	256	
East Granby.	122	88	
Farmington.	227	359	
Granby.	191	208	3
Hardland.	109	72	
Linsbury.	202	241	
Windsor.	258	195	
Windsor Locks.	185	112	
	2358	2211	3

District
No. 4.

Joel Cro.

Russell Crocker.

Hamden.	249	190	
New Haven.	3525	3083	
Woodbridge.	76	104	
	3850	3377	

1861.

District
No. 5.

James Brown.

Alpheus N. Merwin.

Bethany,	123	60
Derby,	436	511
Middlebury,	87	87
Milford,	277	310
Naugatuck,	296	210
Orange,	170	198
Oxford,	179	119
Seymour,	194	126
Southbury,	139	112
Waterbury,	879	732
Wacotta,	80	50
	2830	2578

District
No. 6.

Orville H. Pratt

Erastus C. Scanton

C. A. Scanton

Levi Yale

Brainford,	156	268		
Sheshire,	228	228		
East Haven,	241	223		
Guilford,	333	264		
Madison,	245	217		
Meriden,	684	632	1	1
North Haven,	169	162		
So. Brainford,	117	106		
Prospect,	82	48		
Hillingford,	259	333		
	2874	2481	1	1

1861.

District
No 7.

Elisha D. Nightman.
Alexander E. Palmer.
Alexander Palmer

Geeton,	368	278
Ledyard,	126	152
New London,	703	568
Stonington,	457	341
Waterford,	209	197
	1860	1384 152

District
No 8.

William M. Converse
Amos W. Prentiss.
Amos Prentiss.

Franklin,	179	137	
Griswold,	110	246	
Lisbon,	124	114	
Norwich,	1164	1144	
No. Stonington,	201	260	1
Reston,	244	136	
	2052	2637	1

1861.

District
No 9.

Isaac Johnson.

Gardner Wickwire.

Bozrah.	110	81
Bolchester.	245	266
East Lyme.	150	108
Sebannon.	260	115
Lyme.	152	84
Montville.	222	96
Old Lyme.	140	115
Salem.	98	70
	1877	935

District
No 10.

Franklin P. Amblor.

Sidney A. Boardley.

Bridgport.	1242	1049
Easton.	163	124
Fairfield.	358	373
Buntington.	120	141
Moose.	174	109
Stratford.	198	205
Windsor.	196	152
Weston.	155	55
Westport.	323	197
	2949	2405

1861.

District
No 11.

Price A. Sutton.

Phil. Clark.

Brookfield,	164	115
Danbury,	681	689
New Fairfield,	120	99
Newtown,	415	289
Redding,	149	175
Ridgefield,	216	270
Sherman,	108	103
Wethersfield,	161	193
	2014	1933

District
No 12.

A. Thomas Pynington.

Charles W. Beards.

A. W. Pynington.

Josiah M. Carter.

Danew,	151	159		
Greenwich,	434	519		
New Canaan,	301	276		
Norwalk,	748	604	1	1
Stamford,	560	593		
Hilton,	233	170		
	2424	2321	1	1

1861.

District
No 13.

Harvey Campbell.
Nathaniel S. Kelly.

Brooklyn.	174	94
Canterbury.	162	152
Shaplin.	98	78
Hampton.	125	52
Mainfield.	292	225
Scotland.	88	57
Sterling.	104	112
Voluntown.	97	117
Windham.	385	210
	1525	1097

District
No 14.

John W. Simmons.
Jermiah Olney.

Ashford.	145	106
Bastford.	112	88
Hillingly.	458	300
Pomfret.	162	87
Tatnam.	266	59
Thompson.	291	173
Woodstock.	394	145
	1828	958

1865.

District
No 15.

Henry Jones.

Edward W. Seymour.

Herman Chopin

H. Chopin.

Charles P. Lyman.

Parkhamsted,	184	147			
Bolebrook,	137	149			
Harwinton,	119	82			
Sitchfield,	305	349			
Morris,	68	99			
New Hartford,	262	159	13	13	1
Torrington,	237	169			
Winchester.	426	311			
	1738	1468	13	13	1

District
No 16.

Andrew B. Lygatt.

Glover Sanford

A. B. Lygatt.

Bethlem,	78	100			
Bridgewater,	47	172			
New Milford,	344	343	1		
Plymouth,	400	282			
Poxbury,	90	133			
Warren,	86	77			
Washington,	187	195			
Watertown,	212	99			
Woodbury.	241	201			
	1715	1602	1		

1861.

District
No 17.

George Coffey
Jacobus W. Russell
Jacobus Russell

Canaan,	129	158	
Cornwall,	214		123
Dorset,	162	100	
Kent,	184	114	
Norfolk,	201	118	
North Canaan,	155	143	
Salisbury,	280	284	
Sharon,	226	220	
	1534	1157	123

District
No 18.

William S. Gull.
Abraham Veasey.

Chatham,	180	216	
Cornwall,	171	159	
Durham,	105	135	
Hiddletown,	969	715	
Portland,	475	151	
	1900	1376	

1861.

District
No 19.

John P. Wright.

Silbert Pratt.

Chester,	158	72
Clinton,	172	132
East Haddam,	325	250
Essex,	205	159
Haddam,	193	292
Killingworth,	81	190
Old Saybrook,	106	116
Saybrook,	175	83
Westbrook,	152	80
	1567	1384

District
No 20.

Sylvester C. Weston

Clair A. Bonwurse

Ellington,	148	178
Somers,	204	140
Stafford,	385	316
Tolland,	121	183
Union,	97	73
Willington,	158	93
	1113	983

1861.

District
No. 21.

Henry Alvord
 Frederick A. Wards.
 Horace Taylor.
 Collins M. Maine.

Andover	73	54	
Bolton	66	104	
Columbia	85	118	
Coventry	247	173	
Hebron	177	138	
Mansfield	238	183	
Vernon	511	235	21
	1397	822	183 21

State of Connecticut vs.

Office of Secretary of State, April 13th 1861.

Lucius J. Hendee

Treasurer.

John Boyd

Secretary of State.

Wm. H. Buell.

Comptroller.

NOTICE—The undersigned, having publicly canvassed the votes given in by the electors of this State, at their meetings in the several towns composing the respective Senatorial Districts, for the choice of Senators, held on the first Monday of April, A. D. 1861, do find, that the persons having, each in the district to which he belongs, the greatest number of votes legally returned, are as follows, viz:

District No. 1—ELISHA JOHNSON,
 " " 2—CHARLES H. BRISCOM.
 " " 3—JOEL C. HOLCOMB.
 " " 4—JOEL IVES.
 " " 5—JAMES BROWN.
 " " 6—ORVILLE H. PLATT.
 " " 7—ELISHA D. WIGHTMAN.
 " " 8—WILLIAM M. CONVERSE.
 " " 9—ISAAC JOHNSON.
 " " 10—FRANKLIN F. AMBLER.
 " " 11—PIERRE A. SUTTON.
 " " 12—A. HOMER BYINGTON.
 " " 13—HARVEY CAMPBELL.
 " " 14—JOHN H. SIMMONS.
 " " 15—HENRY JONES.
 " " 16—ANDREW B. MYGATT.
 " " 17—GEORGE COFFING.
 " " 18—WILLIAM G. BUELL.
 " " 19—JOHN B. WRIGHT.
 " " 20—SYLVESTER T. PRESTON.
 " " 21—HENRY ALVORD.

We therefore declare the said persons above named to be severally duly elected Senators of this State, for the year ensuing, to attend the General Assembly to be held at Hartford, on the first Wednesday of May next.

Dated at Hartford, the 13th day of April, A. D. 1861.
 LUCIUS J. HENDEE, Treasurer.
 JOHN BOYD, Secretary of State.
 WILLIAM H. BUELL, Comptroller.

ap 20 1d 1w23

1862.

Votes for Senators.

1862.

<u>District</u> <u>No. 1.</u>	Henry R. Welch	William J. Hamersley
Berlin.	222	129
Hartford.	2185	2160
New Britain.	436	422
Rocky Hill.	107	80
Southington.	311	311
West Hartford.	160	91
Wethersfield.	260	155
	3294	3348

<u>District</u> <u>No. 2.</u>	David S. Balhorn.	William J. Barber.	Ralph Cheney	William J. Hamersley
East Hartford.	297	192		
East Windsor.	253	182		
Enfield.	303	159		
Glastonbury.	335	262		
Manchester.	293	113	2	1
Marlborough.	71	61		
South Windsor.	173	115		
Suffield.	341	290		
	2066	1404		

1862.

District
No. 3.

Nathaniel H. Barber.

Nathan S. Polk.

Nathaniel H. Barber.

Thomas Cowles.

Samuel W. Collins.

A. H. Barber.

Avon,	120	72	
Bloomfield,	139	187	1
Bristol,	296	326	
Burlington	79	132	1
Canton,	221	181	2
East Granby,	87	101	
Farmington,	320	165	6
Granby,	191	154	
Hartland,	77	72	
Simsbury,	210	110	
Windsor,	189	213	1
Windsor Locks	91	115	
	2020	1534	

District
No. 4.

Charles M. Water Jr.

Jed Sves.

Hamden	170	198
New Haven	2508	2369
Woodbridge,	108	72
	2786	2639

1862.

<u>District</u> <u>No 5.</u>	<u>Lyman W. Goo.</u>	<u>James Brown.</u>	<u>Leman W. Butler</u>
Bethany.	61	121	
Derry.	441	330	
Middlebury.	95	111	
Milford.	331	241	
Naugatuck.	210	227	
Orange.	181	143	
Oxford.	126	161	
Seymour.	112	172	
Southbury.	144	151	
Waterbury.	792	711	1
Wolcott.	48	71	
	2541	2403	

<u>District</u> <u>No 6.</u>	<u>Orville H. Platt</u>	<u>Schemmick Banks</u>
Branford	136	221
Cheshire.	221	209
East Haven.	245	152
Guilford.	295	221
Madison.	224	122
Meriden.	610	223
North Haven.	171	131
North Branford.	123	105
Prospect.	81	45
Wallingford.	209	280
	2315	1712

1862.

District
No. 7.

Erasmus D. Hoey.

Edmund Spicer.

Broton.	309	157
Ledyard.	98	138
New London.	532	226
Stonington.	409	261
Waterford.	184	168
	1532	950

District
No. 8.

David Smith

William W. Converse

Franklin	80	47
Griswold	224	99
Lisbon.	51	70
Nonwich	982	822
No. Stonington	224	169
Preston.	122	233
Sprague.	72	127
	1455	1567

1862.

<u>District No. 9.</u>	<u>Horace Smith</u>	<u>Amos Cook.</u>	<u>A. B. Boham</u>
Bozrah.	102	59	
Colchester.	245	165	
East Lyme.	111	116	1
Seabrook.	240	128	
Lyme.	133	93	
Montville.	196	46	
Old Lyme.	136	67	
Salem.	67	119	
	1230	723	

<u>District No. 10.</u>	<u>Fredrick Benjamin</u>	<u>John Mitchell.</u>
Bridgeport.	1062	818
Easton.	129	1511
Fairfield.	396	269
Hartford.	166	166
Morris.	108	182
Stratford.	240	159
Trumbull.	150	180
Weston.	54	126
Westport.	203	236
	2584	2290

1862.

District
No 7.

John P. Peck.

David Sanford.

Brookfield	111	142
Danbury,	529	411
New Fairfield	91	104
Newtown,	260	399
Redding	151	136
Ridgefield	292	177
Sherman,	99	116
Bethel,	202	116
	1835	1601

District
No 12.

A. Homer Pyngton.

Jonathan Camp.

Darien	174	111
Greenwich	328	430
New Canaan,	259	163
Norwalk,	631	304
Stamford,	515	410
Hilton,	219	99
	2126	1523

1862.

District
No 13.

John Tracy

Ralph W. Robinson.

Brooklyn.	150	74
Canterbury.	140	123
Chaplin	87	60
Hampden.	107	64
Mainfield.	285	154
Scotland.	85	46
Sterling.	64	94
Voluntown.	81	111
Windsorham,	368	137
	1577	965

District
No. 14.

Gilbert W. Phillips

Horace Sabin

John H. Simmons.

Ashford.	154	64
Eastford.	95	60
Billingly.	399	250
Pomfret.	136	72
Putnam.	222	38
Thompson.	232	71
Woodstock,	348	52
	1567	697

1862.

District
No 15.

William Goodwin.

Roland Hitchcock.

John Boyd

Henry S. Barber

W.A. C. Sittings

Berkhamsted.	165	149			
Colebrook.	141	103			
Haminton.	124	63			
Litchfield.	319	260			
Morris.	61	107			
New Hartford.	240	127			
Torrington.	222	85			
Winchester	343	248	1	1	1
	1615	1142			

District
No 16.

Samuel A. Mann

Merritt Hemmingway

Samuel S. Atwood

Bethlem.	93	87			
Bridgewater.	54	152			
New Milford.	366	281			
Plymouth.	365	218			
Roxbury.	94	116			
Warren.	93	66			
Washington	182	197			
Waterbury.	230	74			
Woodbury.	246	161	1		
	1723	1357			

1862

District
No 17.

David M. Hunt.
William J. Burwell.

Canaan.	153	102	
Cornwall.	224	119	
Goshen.	170	67	
Kent.	182	130	
Norfolk.	212	41	x
North Canaan.	129	123	
Salisbury.	235	257	
Sharon.	252	188	
	1567	1027	

District
No 18.

Leicester M. Leach.
Haynes P. Pansom.

Chatham.	175	136	
Cornwall.	131	139	
Durham.	135	65	
Middletown.	746	659	
Portland.	195	314	
	1592	1513	

1862.

District
No 19.

John B. Wright.

George E. Elliott.

George Elliott

Chester,	131	53	
Clinton,	164	129	
East Haddam,	297	203	
Essex,	199	97	
Haddam,	172	230	
Killingworth,	73	168	
Old Saybrook,	137	86	
Saybrook,	148	50	1
Westbrook,	140	71	
	1261	1047	

District
No 20.

John R. Washburn.

Darius Crane.

Ellington,	162	129	
Genesee,	155	107	
Stafford,	317	160	
Dolland,	99	140	
Union,	86	40	
Willington,	120	67	
	949	643	

1862.

District
No 21.

William D. Hawkins

Andrew H. Rockwell

Alfred A. Goodrich

A. R. Goodrich

Andover.	47	35	
Bolton.	58	99	
Columbia	80	108	2
Coventry.	191	123	
Hebron.	147	103	3
Mansfield.	230	136	
Uranov.	410	174	
	1163	776	

State of Connecticut.

Office of Secretary of State, 25th April, 1862.

Ezra Dean Treasurer.

J. S. Trumbull Secretary of State

Samuel W. Cutler Comptroller.

1863.

Votes for Senators, 1863.

<u>District</u> <u>No. 1.</u>	Henry A. Bradley	Henry K. W. Welch
Berlin,	194	221
Hartford,	2731	2376
New Britain,	500	473
Rocky Hill,	104	93
Wethersfield,	362	288
West Hartford,	127	162
Wethersfield,	193	262
	4211	3875

<u>District</u> <u>No. 2.</u>	Ezra Hall	Horner J. Sherman
East Hartford,	303	280
East Windsor,	266	195
Enfield,	409	258
Glastonbury,	323	299
Manchester,	326	206
Mansfield,	77	64
South Windsor,	165	163
Uxbridge,	366	342
	2235	1787

1863.

District
No. 3.

Henry A. Mitchell

Samuel W. Collins

Avon.	88	119
Bloomfield.	194	132
Bristol.	341	296
Burlington.	163	75
Canton.	190	278
East Granby.	106	78
Harmington.	195	378
Granby.	178	203
Hartford.	98	74
Windsor.	181	209
Windsor Locks.	234	189
	176	85

2144 2096

District
No. 4.

James J. Webb

Edward J. Sanford

Hamden.	354	162
New Haven.	3001	2715
Woodbridge.	80	86

3435 2963

1863.

District
No 5

Elisha Wheeler

Almon B. Downs

James J. Malt.

Bethany.	128	53	
Dorby.	397	457	
Middlebury.	51	59	
Milford.	307	289	
Naugahock.	247	151	
Orange.	146	209	8
Oxford.	178	114	
Seymour.	212	106	
Southbury.	171	143	
Waterbury.	910	746	
Wolcott.	80	44	

2827 2401

District
No 6

Franklin C. Hoops

Orville W. Stone

Cranford.	267	142	
Cheshire.	248	163	
East Haven.	200	236	
Guilford.	263	304	
Madison.	187	212	
Meriden.	507	676	
North Haven.	159	148	
North Branford.	105	109	
Prospect.	50	73	
Wallingford.	336	182	

2322 2245

1863.

District
No. 7.

Albert G. Dart.

Nathaniel A. Chapman.

Boston,	419	324
Ledyard,	101	151
New London,	823	492
Stratford,	482	318
Waterford,	223	201
	2048	1486

District
No. 8.

Nehemiah J. Adams

Lot W. Kinney

N. J. Adams

Franklin,	91	54	
Griswold,	227	131	
Lispen,	62	70	
Norwich,	1207	960	9
No. Stratford,	171	245	
Preston,	147	232	
Sprague,	86	140	
	1991	1832	9

1863.

District
No. 9.

Edmund W. Bolles

Richard L. Selden.

Bozrah.	94	80
Colchester.	251	205
East Lyme.	129	162
Lebanon.	270	155
Lyme.	135	111
Monkton.	220	155
Old Lyme.	119	128
Salmon.	80	75
	1298	1071

District
No. 10.

William L. Bennett.

Frederick A. Benjamin.

Bridport.	965	1072
Easton.	172	1011
Fairfield.	358	399
Huntington.	172	117
Monroe.	188	108
Wheatford.	206	223
Windsor.	175	130
Wilton.	151	52
Westport.	320	166
	2707	2871

1863.

District
No. 11.

Henry Sherwood

Samuel E. St. John

Samuel St. John.

Beverlyfield.	163	102
Danbury.	530	652
New Fairfield.	111	66
Newtown.	297	240
Redding.	133	149
Ridgefield.	205	266
Sherman.	108	80
Bethel.	125	180
	1772	1633 102

District
No. 12.

Morgan Morgan.

Charles W. Leeds.

Darien.	118	118
Greenwich.	417	506
New Canaan.	269	245
Norwalk.	726	567
Stamford.	551	562
Wilton.	232	189
	2343	2157

1863

District
No. 13.

Calvin B. Bromley

Marvin H. Sanger

Barkleys.	191	98
Canterbury.	162	173
Chaplin.	85	66
Compton.	124	57
Mainfield.	271	207
Scotland.	79	62
Stirling.	67	91
Voluntown.	78	115
Windham.	425	181
	1482	1050

District
No. 14.

Silbert W. Phillips

Horace Sabin

Horace H. Sabin

Ashford.	136	174
Eastford.	121	80
Billingdy.	494	285
Pomfret.	191	87
Rutnam.	285	73
Thompson.	360	129
Woodstock.	413	150
	2000	595 383

1863.

District
No. 15

George Dudley

Warren Phelps

Sumner A. Nason

Barkhamsted.	156	158	
Colebrook.	141	131	
Hampton.	143	77	
Sitchfield.	305	335	17
Morris.	60	114	
New Hartford.	279	176	
Sittington.	229	141	
Winchester.	376	232	
	1689	1364	17

District
No. 16

Sumner A. Nason

Albert S. Hill

Albert S. Hill

David S. Bull

David H. Bull

Bethlem	67	96		
Bridgewater.	46	172		
New Milford	344	347		
Nyssaouth.	370	264		
Roxbury.	81	142		
Warren.	82	82		
Washington.	166	185	2	
Watertown.	221	108		
Woodbury.	235	195	1	1
	1612	1591	3	1

1863.

District
No. 17.

Abel A. Holbrook
E. Gray Lawrence.

Canaan.	121	142
Cornwall.	210	155
Goshen.	157	91
Kent.	166	175
Norfolk	192	110
North Canaan.	116	151
Salisbury.	243	261
Sharon.	203	192
	1474	1284

District
No. 18.

Charles Kirby.
Samuel C. Hubbard

Chatham.	194	164
Cromwell.	143	116
Durham.	100	134
Middletown.	786	758
Portland.	377	170
	1600	1342

1863.

District
No. 19.

John Allen.

George C. Elliot.

Ezra S. Williams.

Chester.	144	74	
Clinton.	175	141	
East Haddam.	318	242	
Essex.	222	129	
Haddam.	175	289	
Killingworth.	70	158	
Old Saybrook.	115	104	
Saybrook.	171	77	1
Watbrook.	143	73	
	1533	1289	1

District
No. 20.

Lucius B. Fuller.

Darius Crane.

Ellington	141	153	
Somers.	171	150	
Stafford.	369	316	
Suland.	119	161	
Union.	80	74	
Willington.	140	96	
	1020	950	

1863.

District
No. 21

Andrew Prentice.
Timothy Dimock
Darius Crane.

Andover.	64	56	
Bolton.	53	100	
Columbia.	79	119	
Covertray.	240	170	
Hebron.	146	145	
Mansfield.	238	182	
Vernon.	481	232	1
	1301	1004	1

NOTICE—The undersigned, having publicly canvassed the votes given in by the electors of this State, at their meetings in the several towns composing the respective Senatorial Districts, for the choice of Senator, held on the first Monday of April, A. D. 1863, do find, that the persons having each in the district to which he belongs, the greatest number of votes legally returned, are as follows, viz:—

District No. 1—HENRY E. BRADLEY.
 " " 2—EZRA HALL.
 " " 3—HENRY A. MITCHELL.
 " " 4—JAMES J. WEBB.
 " " 5—ELISHA WHEELER.
 " " 6—FRANKLIN C. PHELPS.
 " " 7—ALBERT G. DARI.
 " " 8—NEHEMIAH F. ADAMS.
 " " 9—EDWIN M. DOLBEARE.
 " " 10—WILLIAM L. BENNETT.
 " " 11—HENRY SHERWOOD.
 " " 12—MORGAN MORGANS.
 " " 13—CALVIN B. BROMLEY.
 " " 14—GILBERT W. PHILLIPS.
 " " 15—GEORGE DUDLEY.
 " " 16—TRUMAN A. WARREN.
 " " 17—ASABEL A. HOTCHKISS.
 " " 18—CHARLES KIRBY.
 " " 19—JOHN ALLEN.
 " " 20—LUCIUS S. FULLER.
 " " 21—ANDREW PRENTICE.

We therefore declare the said persons above named to be severally duly elected SENATORS of this State, for the year ensuing, to attend the General Assembly to be holden at Hartford, on the first Wednesday of May next.

Dated at Hartford this 25d day of April, A. D. 1863.

GABRIEL W. COITE, Treasurer.
 J. HAMMOND TRUMBULL, Sec'y. of State.
 LEMMAN W. CUTLER, Comptroller.

sp 22 1d 1w73
 Courant, Post and Times copy.

State of Connecticut, ss.
Office of Secretary of State, April 22, 1863

Gabriel W. Coite Treasurer.
J. Hammond Trumbull Secretary of State.
Lemman W. Cutler Comptroller.

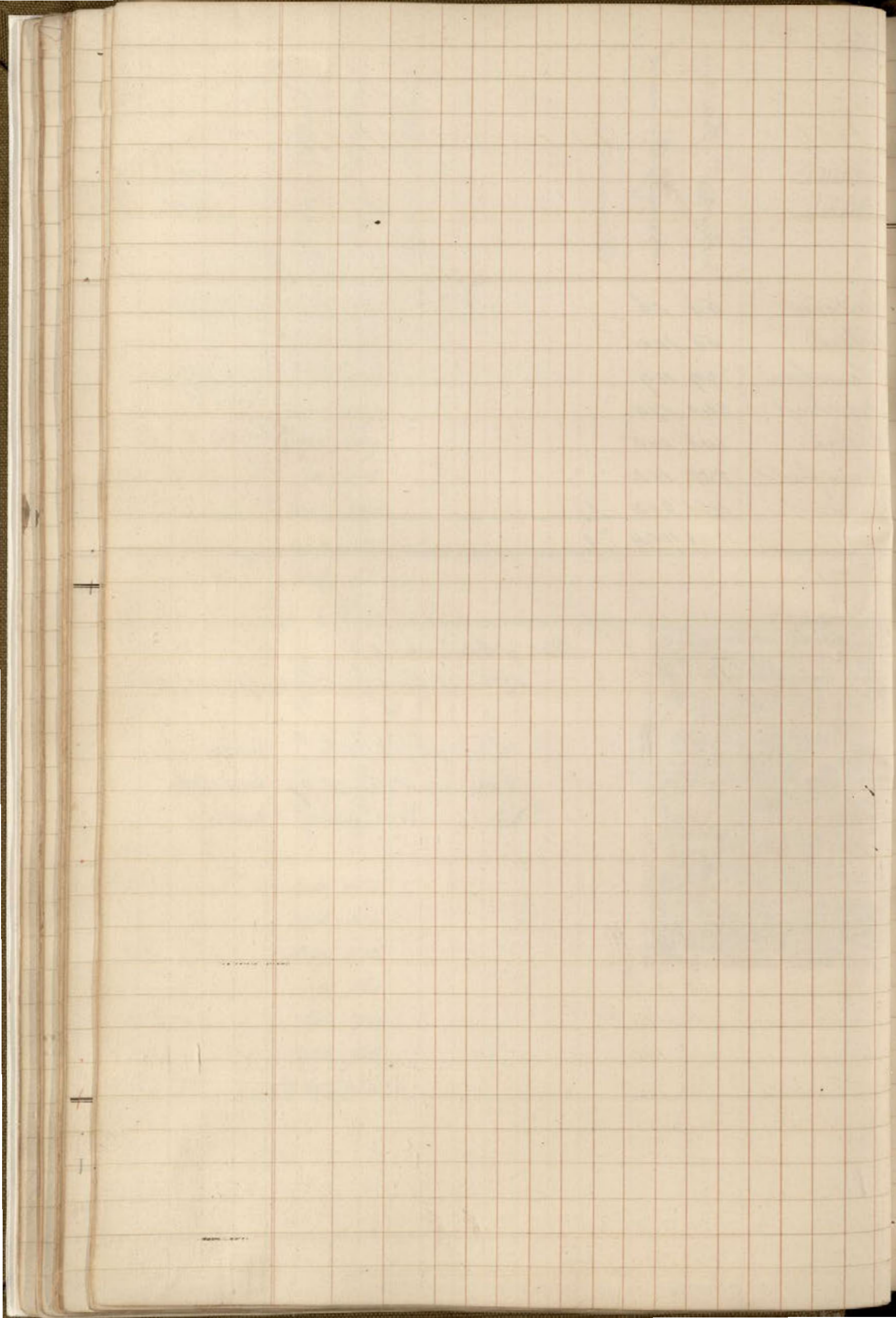

1864.

Voting for Senators 1864.

District No 1.	Amos D. Plank	Henry R. Bradley	William A. Buckingham
Berlin	198	187	
Wheatford	2274	2306	1
New Britain	481	398	
Rocky Hill	98	117	
Southington	271	343	
West Hartford	153	115	
Westchester	258	186	
	3733	3652	1

District No 2.	Joseph Abernethy	Henry Fuller	Leather Spencer
East Hartford	298	224	
East Windsor	232	196	
Enfield	352	195	
Glastonbury	316	293	
Manchester	304	150	
Middletown	68	54	
West Windsor	172	154	
Windsor	301	354	1
	2043	1620	1

1864

District
No 3

Thomas Bowles
Henry A. Mitchell

Arton	118	66
Bloomfield	112	183
Bristol	294	340
Burlington	61	155
Carston	291	147
East Grubby	67	178
Farmington	368	169
Grubby	200	172
Healdland	75	88
Vinsbury	219	159
Windsor	198	222
Windsor Neck	100	160
	2103	1979

District
No 4.

Edward Sanford
Lucius A. Thomas
Samuel C. Blackman

Wearside	152	255	
New Wear	2788	2647	1
Woodbridge	101	67	
	3041	2969	1

1864.

Green Kendrick
John S. Howe

District
No 5.

Bethany	124	55
Ledy	350	449
Middletown	46	82
Windsor	331	294
Naugatuck	241	154
Orange	130	206
Oxford	152	106
Dayton	200	112
Ventnor	154	124
Waterbury	814	728
Wolcott	67	39
	2609	2349

District
No 6.

James M. Townsend
Bradley Whitney

Branford	146	238
Cheshire	172	223
East Haven	248	183
Guilford	300	249
Madison	211	166
Meriden	695	371
North Haven	164	141
North Branford	118	91
Prospect	70	36
Wallingford	194	312
	2318	2010

1864.

District
No 4.

Jonathan N. Harris
Stephen W. Wheeler

Groton.	403	229
Sedgwick.	103	139
New Soucon.	674	474
Stonington.	421	244
Waterford.	193	194
	1794	1280

District
No 8.

John J. Adams
Thomas G. Kingsley
Thomas J. Kingsley
J. G. Kingsley
William Williams
Seymour Walby

Franklin.	85	59				
Criswell.	230	97				
Sistow.	62	57				
Norwich.	1182	760	1	1	1	2
In Stonington.	210	221				
Preston.	141	217				
Sprague.	91	100				
	2001	1511	1	1	1	2

1864.

District
No 9.

Daniel Chadwick

Ansou Fowler

Bograh,	94	59
Colchester,	241	151
East Lyme,	103	151
Salmon,	250	123
Lyme,	123	93
Montville,	191	103
Old Lyme,	125	113
Roseton,	67	74
	1104	867

District
No 10.

h

David W. Sterling

William S. Bennett

Bridgeport,	1018	919
Easton,	117	156
Meriden,	369	287
Wallingford,	127	160
Worcester,	97	168
Stratford,	215	149
Dumblilly,	146	182
Weston,	43	143
Westport,	167	295
	2299	2159

1864

District
No 11.

James V. Taylor

Thomas Sanford

J. W. Taylor

J. Taylor

Brookfield.	98	151		
Lanbury.	680	444	1	1
New Braintree	81	106		
Newtown.	233	364		
Redding.	143	132		
Ridgefield.	258	164		
Shuman.	77	110		
Setchel.	186	133		
	1756	1604	1	1

District
No 12.

Morgan Morgan

Asa Smith

"For speaker district No 10"
Morgan Morgan

Darien.	154	93		
Greenwich.	374	456		
New Canaan.	252	174		
Norwalk.	663	490	37	
Stamford.	595	524		
Wilton.	198	119		
	2236	1856	37	

1864.

District
No 13.

Edward S. Lunn dall

Amos Witter

J. Tracy

Joseph S. Gladding

Brooklyn	177	81		
Cantabury	143	148		
Chaplin	89	67		
Hampton	104	50		
Plainfield	275	193		
Scotland	78	59		
Hartford	67	82		
Voluntown	127	89		
Windham	403	138	1	1
	1463	907	1	1

District
No 14

John W. Hammond

John Snow

Arthur S. Collins

Ashford	125	122		
Eastford	110	62	3	
Killingly	477	213		
Pomfret	159	82		
Pitman	243	41		
Thompson	340	81		
Woodstock	368	112		
	1822	713	3	
	1822	713	3	

1864

District
No 15.

Orlando J. Hodge
Cornwell Orville
O. J. Hodge

Sackhamsted	147	134	
Colbrook.	126	106	
Harwinton	113	69	
Sitchfield	300	304	
Morris.	57	90	
Newtown	232	126	
Torrington.	202	134	2
Winchester,	355	232	

1532 1195 2

1532 1195

District
No 16.

Amos Holdings
Albert S. Hill
Silas B. Moore

Bethlem.	72	43	
Bridgewater	46	159	
New Milford	351	341	
Plymouth.	352	204	
Roxbury.	74	136	
Warren.	73	86	1
Washington.	151	172	
Waterbury.	216	99	
Woodbury.	223	176	

1558 1466 1

1558 1466

1467

91

1864.

Asahel A. Northwick
Atlas B. Moore

District
No 17.

Gundam	116	125
Coonwall	177	154
Coshen.	134	75
Kent.	161	154
Merford.	187	107
No. Gundam.	118	136
Salisbury	224	282
Sharon,	239	197
	1356	1230
	1234	1234

District
No 18.

William C. Fowler
Horan Beagay

Chatham	180	173
Bromwell	143	121
Lurham,	98	129
Middletown	736	809
Portland,	297	173
	1454	1104
	1054	1004

1864.

District
No 19.

John Allen
George E. Elliott
George Elliott

Chester	131	59	
Clinton	171	109	
East Haddam	286	191	
Essex	210		106
Haddam	155	262	
Killingworth	69	132	
Old Saybrook	110	67	
Saybrook	156	64	
Westbrook	135	73	
	1423	957	106

District
No 20

Lucius S. Fuller
Ephraim H. Hoge
E. H. Hoge
Lucius Fuller

Ellington	156	152	
Somerset	170	142	
Stafford	373		344
Tolland	135	142	
Union	90	69	
Willington		88	139
	924	593	314 130
	924	593	344 139

1864.

District
No 21.

Charles A. Atkins

Seth S. Collins

Andover	67	61
Bilston	47	85
Columbia	75	111
Hebron	134	117
Mansfield	221	138
Uxentry	230	78
Vernon.	463	162
	1237	752
	1237	752

State of Connecticut,
Office of Secretary of State, Apr. 20th 1864.

Gabriel McCoite	Treasurer
Frederick Trumbull	Secretary of State
Samuel W. Cutler	Comptroller.

1865,

Votes for Senators, 1865,

District No. 1.	Samuel Rockwell	George Beach
Berlin.	211	163
Hartford.	235	215
New Britain	520	318
Richy Hill.	90	103
Southington.	273	309
New Hartford.	175	88
Wethersfield.	256	154
	3916	3286

District No 2.	Samuel Stoughton	James W. Rannoy.
East Hartford	296	190
East Windsor.	244	139
Enfield.	336	124
Hartford	354	289
Manchester.	282	115
Marlborough.	59	64
West Windsor.	168	158
Suffield.	359	300
	2098	1379

1865.

District
No 3.

Edmund Wolcott.

H. Sidney Boyden.

Thos. Will Jackson.

Avon.	122	59
Blomfield.	114	197
Bristol	328	354
Burlington.	63	131
Canton.	271	106
East Granby.	73	116 1
Frammington	389	180
Granby	215	146
Wautland.	78	96
Simsbury	201	142
Windsor.	185	225
Windsor Locks	112	146
	2151	1898 1

District
No 4.

Edward J. Sanford.

Wilson H. Clark.

Hamden.	179	215
New Haven.	2984	2669
Woodbridge.	98	52
	3261	2936

1865,

District
No. 5.

Sylvester Smith

George W. Stevens.

Bethany	66	124
Ledyard	489	285
Middletown	86	44
Milford	294	317
Naugatuck	165	228
Orange,	200	104
Oxford.	117	151
Seymour.	108	182
Southbury	126	149
Waterbury	737	720
Wolcott.	37	59
	2425	2363

District,
No. 6.

A. Lynde Harrison

Edwin Buckley.

Branford.	147	210
Cheshire.	191	227
East Haven.	267	164
Guilford.	298	202
Madison.	216	143
Meriden.	700	377
North Haven.	152	129
North Branford.	96	67
Prospect.	69	43
Wallingford	178	279
	2314	1841
	2294	1821

1865.

District
No. 7.

Charles A. Mallory

John Bishop.

Groton.	362	116
Sedgwick.	120	124
New London	733	489
Sturminster	442	172
Waterford	177	186
	1854	1087

District
No. 8.

John S. Wait

Thomas G. Kingsley.

J. S. Wait

Franklin	84	59
Greenock.	221	66
Sutton	56	59
Amherst.	1190	448 2
No. Sturminster	164	202
Preston.	116	175
Sprague.	89	100
	1920	1109 2

1865.

District
No 9.

Francis W. Bolles

Anderson Fowler

Bozrah.	91	82
Colechester.	262	200
East Lyme.	111	118
Settlement.	246	111
Lyme.	117	89
Montville	199	74
Old Lyme.	112	94
Salem.	64	81
	1202	840

District
No 10.

Benjamin Pomroy

David W. Thompson.

Bridgeport.	1196	895
Easton.	122	146
Fairfield.	421	234
Huntington	127	141
Meriden.	109	156
Stratford.	242	145
Burrill.	121	177
Weston.	71	144
Westport.	211	261
	2620	2299

1865,

District
No. 11.

Francis A. Sanford

Wm. Judd.

Brookfield.	105	146
Danbury	642	470
New Fairfield	72	104
Newtown.	238	344
Redding.	173	117
Ridgefield	240	129
Sherman.	79	110
Bethel.	206	117
	1755	1537

District
No. 12.

Charles W. Ballard

Asa Smith

Darien	145	67
Greenwich	376	424
New Canaan.	230	115
Norwalk.	661	356
Stamford	614	381
Wilton.	197	98
	2223	1441

1865.

District
No 13.

Chauncy Morse

Abner Robinson

Bucklyn.	161	54
Canton.	143	141
Chaplin.	85	59
Hampton.	109	32
Maine.	248	144
Scotland.	79	57
Stelling.	73	93
Voluntown.	117	102
Windham.	389	114
	1404	796

District
No 14.

Edwin H. Bugbee.

William A. Salin

William A. Salin

Ashford.	129	124	
Eastford.	102	66	
Wallingford.	412	14	124
Somerset.	160	65	
Putnam.	255	26	
Thompson.	334	57	
Woodstock.	383	76	
	1775	428	124

1865.

District
No 15.

Orlando J. Hodge.
J. Winthrop Cook
John W. Cook.
William H. Taylor
Hodge.

Barkhamsted.	156	111	
Colbrook.	137	115	
Warrenton	57	128	
Sitckfield	301	312	
Morris.	77		103
New Hartford	246	109	
Ferrington	233	134	
Winchester.	362	181	2
<hr/>			
	1569	223	870 103 2

District
No 16.

Henry W. Peck.
James H. Beach.

Bethlehem.	74	86	
Bridgewater	48	155	
New Milford	357	320	
Plymouth.	373	204	
Roxbury.	87	124	
Warren.	76	80	
Washington	145	180	
Watertown.	219	97	
Windsor.	224	160	
<hr/>			
	1403	1406	

1865,

District
No 17.

Robtins Battell
Miles S. Grogan.

Canaan.	116	141
Connally,	201	138
Doshen,	143	78
Newt	171	169
Norfolk	173	90
No. Canaan.	118	141
Salisbury	239	298
Sharon,	242	217
	1403	1272

District
No 18.

Frederick W. Russell
Alexander H. Stiles.

Chatham	192	166
Connally,	117	143
Durham.	140	87
Middletown	814	701
Portland,	247	183
	1510	1280

1865.

District
No 19.

William E. Bone.

Washington S. Wilcox.

Chester.	133	60
Clinton.	181	98
East Haven.	291	184
Essex.	207	92
Healdtown.	156	244
Wilmington.	73	148
Old Saybrook.	102	64
Saybrook.	157	48
Westbrook.	134	61

1434999

District.
No 20.

Jasper H. Bolton

Ephraim H. Hyde.

E. H. Hyde.

Ellington	162	150
Somerset.	169	130
Stafford	390	327
Tolland.	128	160
Union.	84	82
Wilmington	136	85

1069607327

1865.

District
No 21.

Charles A. Atkins

Gusley Phelps.

Audover.	65	71
Bolton.	53	83
Columbia.	77	105
Hebron.	165	102
Mansfield.	227	143
Leventry.	228	102
Wernon.	460	114
	1275	720

NOTICE—The undersigned having publicly canvassed the votes given in by the electors of this State, at their meetings in the several towns composing the respective Senatorial Districts, for the choice of Senators, held on the first Monday of April, A. D. 1865, do find that the persons having each in the district to which he belongs the greatest number of votes legally returned, are as follows, viz:

- District No. 1—Samuel Rockwell.
- " " 2—Lemuel Stoughton.
- " " 3—Edmund Holcomb.
- " " 4—Edward I. Sanford.
- " " 5—Sylvester Smith.
- " " 6—H. Lynde Harrison.
- " " 7—Charles H. Mallory.
- " " 8—John T. Watt.
- " " 9—Francis W. Bolles.
- " " 10—Benjamin Pomeroy.
- " " 11—Francis A. Sanford.
- " " 12—Charles W. Ballard.
- " " 13—Chauncey Morse.
- " " 14—Edwin H. Bugbee.
- " " 15—Orlando J. Hodge.
- " " 16—Henry W. Pock.
- " " 17—Robbins Hattell.
- " " 18—Frederick W. Russell.
- " " 19—William E. Cose.
- " " 20—Jasper H. Bolton.
- " " 21—Charles A. Atkins.

We therefore declare the said persons above named to be severally duly elected SENATORS of this State, for the year ensuing, to attend the General Assembly to be holden in Hartford, on the first Wednesday of May next.

Dated at Hartford, this 25th day of April, A. D. 1865.
GABRIEL W. COITE, Treasurer.
J. HAMMOND TRUMBULL, Sec'y of State.
LEMAN W. CUTLER, Comptroller.

State of Connecticut
Office of Secretary of State Apr. 25th A.D. 1865

Gabriel W. Coite Treasurer
J. Hammond Trumbull Secretary of State
Leman W. Cutler Comptroller

1866.

Votes for Senators 1866.

District No. 1.	George Pease	Calvin Day.
Berlin	198	260
Wentford	294	256
New Britain	605	558
Rocky Hill	140	90
Woolfington	391	316
West Hartford	128	168
Wethersfield	211	256
	1620	1217

District No. 2.	Samuel Huntington.	Reginald Westcott.
East Hartford	334	284
East Windsor.	274	238
Essex	1104	236
Glendonbury	358	322
Manchester.	343	215
Middletown.	62	83
South Windsor.	163	203
Suffield.	342	323
	2310	1904

1866.

District
No. 3.

H. Quincy Hayden

Hayden McCracken

Amherst	84	128
Blumfield	209	118
Bristol	384	342
Burlington	174	72
Concord	194	279
East Granby	120	65
Farmington	261	340
Granby	176	200
Keatland	112	78
Simsbury	174	229
Windsor	258	227
Windsor Locks	191	122
	2337	2230

District
No. 4.

Thomas W. Bond

George W. Watkins

Hamden	289	196
New Haven	4502	3047
Meriden	65	114
	4856	3357

1866.

District No. 5.	Wm. S. Rogers	John Hall.
Bethany	135	66
Lerby.	1186	534
Middlebury	54	91
Milford	381	301
Naugatuck	294	155
Orange	170	223
Putnam	176	126
Seymour.	323	158
Southbury	168	118
Waterbury	1026	821
Wolcott.	69	36
	<u>3185</u>	<u>2659</u>

District No. 6.	Th. Sprague	Wm. S. Rogers	Challeney
Danford	178	343	
Wethers	185	250	
East Haven.	306	228	
Guilford	330	250	
Madison	243	217	
Meriden	813	474	1
North Haven.	127	108	
North Danford	184	150	
Prospect.	84	60	
Wallingford	344	361	
	<u>2694</u>	<u>2641</u>	<u>1</u>

1866.

District
No 7.

Messrs. Appelmann.

John G. Bacon.

Woburn	465	315
Ledyard	130	136
New London	775	184
Sturington	483	358
Waterford	190	236
	2043	1432

District
No 8.

John G. Muel.

Thomas A. Clark.

J. S. Muel.

Franklin	97	78	
Greenock	229	107	
Sistow	59	74	
Norwich	1363	939	
No Sturington	273	166	
Boston	149	272	1
Spague	101	116	
	2371	1752	1

1866.

District
No. 9.

Elisha H. Palmer.

William D. Johnson.

Bozrah	114	91
Colchester	233	216
East Lyme.	145	152
Sebucow.	245	140
Lyme.	157	114
Montville.	193	153
Old Lyme.	112	131
Salmon.	46	85
	1285	1112

District
No. 10.

William L. Bishop

Benjamin Pomeroy

Bridgport.	1330	1314
Easton.	147	133
Fairfield	357	431
Huntington.	146	138
Meriden.	184	102
Stratford.	222	245
Thompson.	189	124
Weston.	159	44
Westport.	316	190
	3090	2761

1866.

District
No 11.

Joseph Fairman.
Henry S. Park

Brattlefields	151	114
Danbury	720	719
New Fairfield	106	92
Southw.	1103	263
Reading	131	162
Ridgefields	185	211
Sherman	111	73
Bethel	134	211
	1941	1881

District
No 12.

Charles W. Ballard.
Asa Smith.
A. C. Smith

Darien	160	126	
Greenwich	375	412	
New Canaan	259	202	
Norman	830	464	1
Stamford	429	560	
Williston	195	163	
	2448	2327	1

1866.

District
No 13.

David Brewster

Frank S. Rock

Berkley	198	113
Canterbury	158	155
Chaplin	96	74
Hampden	134	55
Mainfield	277	247
Scotland	96	54
Sterling	88	100
Voluntown	140	91
Wickham	437	219
	1624	1135

District
No 14.

John W. Greer

John C. Burd.

Ashford	150	154
Eastford	117	82
Killingly	479	257
Rompfret	180	88
Rutland	254	82
Thompson	343	135
Woodstock	424	154
	1947	985

1866.

District
No 15.

John Roberts.

John S. Champlin Sr.

John S. Champlin Jr.

Bartholomew	176	138
Coelbrook	145	124
Hammiton	127	72
Setonfield	309	348
Morris	64	94
New Bedford	272	195
Tunington	249	185
Winchester	381	277
	1733	1185
	262	

District
No 16.

Daniel Curtis

James W. Beach

Bethlehem	75	100
Brigewater	46	175
New Bedford	348	357
Plymouth	429	297
Roxbury	94	154
Warren	72	84
Washington	148	191
Watertown	227	104
Worcester	245	217
	1714	1679

1866.

District
No 17.

Miss J. Dwyer
George W. Peck
George Peck

Canaan	157	101	
Cornwall	159	193	1
Goshens	79	105	
Rent	183	142	
Sorlock.	112	148	
No. Canaan.	189	106	
Salisbury	332	247	
Sharon	264	241	
	1475	1363	1

District
No 18.

Henry B. Woodard.
Daniel Dwyer.

Chatham.	193	200	
Cornwall.	158	126	
Durham.	113	157	
Middletown.	944	895	
Portland.	241	258	
	1649	1636	

1866.

District
No 19.

William C. Lane.

Washington F. Wilson.

Chester.	135	75
Clinton	191	132
East Headlam	312	222
Essex.	229	140
Headlam.	172	300
Killingworth	84	151
Old Snyburn	116	84
Snyburn.	182	81
Westburn.	139	88
	1513	1279

District
No 20.

Joseph W. Sutton

Elizabeth Horner.

Ellington	179	161
Seniors.	171	146
Stafford	391	394
Tolland.	135	145
Union	76	98
Willington	150	95
	1102	1062

1866.

District
No 21.

	George Hedgcock	Edwin L. Mann	Amos W. Butler
--	-----------------	---------------	----------------

Audover	17	17	
Bolton	53	94	
Columbia	76	115	
Hebron	159	125	
Mansfield	246	189	
Coventry	288	141	
Vernon	551	229	1
	1390	958	1

State of Connecticut.

Office of Secretary of State, Apr. 17th A.D. 1866.

Gabriel White	Treasurer
Samuel S. Furbull	Secretary of State
Samuel W. Cutler	Comptroller

1867

Votes for Senators 1867

District No 1	George Beach	Marshall Swell.
Berlin	235	254
Hartford	314	279
New Britain	614	627
Rocky Hill	124	88
Southington	126	314
West Hartford	128	180
Windsorfield	212	276
	4900	4582

District No 2	Albert Austin.	Robert B. Munison.
East Hartford	333	313
East Windsor	213	238
Enfield	397	297
Glastenbury	328	371
Manchester	394	269
Marlborough	111	95
South Windsor	170	212
Suffield	332	352
	2258	2147

1867

District
No 3.

Jeffery W. Phelps Jr.

Abner T. Pack.

Jeffery W. Phelps.

Acron	84	126	
Bloomfield	224	115	
Bristol	423	389	
Burlington	189	73	
Canton	238	249	
East Granby	132	75	
Farmington	284	408	
Granby	197	197	
Harland	109	17	
Simsbury	244	173	
Windsor	263	215	1
Windsor Locks	195	129	
	2582	2266	1

District
No 4

James Wallagher.

Samuel C. Baldwin.

Hamden	307	216	
New Haven	4863	3302	
Woodbridge	114	126	
	5234	3644	

1867

District
No 5

Asaac J. Rogers
John H. Hillman

Rethany	141	109
Smy	560	609
Middlebury	166	92
Wilford	374	318
Mangattuck	300	215
Orange	159	245
Coxford	172	133
Symon	254	205
Southbury	180	135
Waterbury	1165	864
Wolcott	118	36
	3239	2924

District
No 6

Whitney Elliott
Samuel Simpson

Branford	188	347
Chester	198	263
East Haven	307	255
Guilford	318	263
Madison	237	226
Meriden	1035	731
North Haven	121	93
North Branford	176	170
Prospect	76	61
Wallingford	254	393
	2910	2802

1867

District
No 7

Ephraim Williams

Ezekiel S. Perry

John W. Steadman

Groton	414	485	
Ledyard	155	142	3
New London	817	784	
Stonington	489	535	
Waterford	254	177	
	2129	2123	

District
No 8

Thomas Clark

John W. Steadman

Franklin	81	88	
Griswold	243	147	
Lisbon	54	41	
Norwich	1120	1149	
No. Stonington	274	165	
Preston	143	294	
Sprague	114	175	
	2329	2109	

1867

District
No 9

Henry D. Brookway.

Joseph A. Turle.

Proctor	105	74
Colchester	242	214
East Lyme	155	140
Lebanon	284	144
Lyme	113	131
Montville	228	178
Old Lyme	115	155
Salem	77	82
	1365	1188

District
No 15

Charles P. Colville

Shannon Sterling

Bridgeport	1392	1139
Easton	182	151
Fairfield	399	1159
Huntington	191	139
Monroe	198	118
Stratford	213	274
Trumbull	179	136
Weston	174	166
Westport	351	213
	3249	2995

1867

District
No 11.

Peter J. Cornen,

Andrew G. Benedict

Lewis H. Bailey.

Brookfield	144	110	
Danbury	719	778	2
New Fairfield	116	90	
Newtown	424	274	
Redding	155	177	
Ridgefield	223	242	
Sherman	115	75	
Bethel	133	228	
	2049	1974	2

District
No 12

William G. Street

Robert Smartmont.

W. G. Street.

Darien	175	116	
Greenwich	413	448	
New Canaan	284	230	
Norwalk	938	683	11
Stamford	655	586	
Wilton	231	160	
	2696	2423	

1867

District
No 13.

Amos J. Gallup.

Marl S. Peck.

Brooklyn	209	113
Canaan	169	186
Chaplin	89	42
Hampden	125	43
Plainfield	320	245
Scotland	84	41
Sterling	97	114
Tolland	132	114
Wincham	140	250
	1698	1371

District
No 14.

William H. Chandler.

John A. Wood.

Ashford	147	164
Eastford	123	85
Hillingly	513	346
Pomfret	184	107
Putnam	279	114
Thompson	384	154
Woodstock	489	159
	2042	1162

1867

District
No. 15.Robert Purpont.
William G. Brown
William S. Bullitt.

Franklin	175	156	1
Colbrook	135	134	
Harrington	136	83	
Litchfield	291	310	
Sporris	63	129	
New Bedford	269	224	
Torrington	329	227	
Winchester	407	310	
	1805	1633	1

District
No. 16.Earle Buckingham.
Seth S. Logan.
Seth H. Logan.

Bethlehem	80	94	
Bridgewater	115	191	
New Milford	374	395	
Plymouth	112	292	
Acubury	92	152	
Warren	76		86
Washington	113	191	
Westtown	224	123	
Woodbury	218	232	
	1764	1670	86

1867

District
No 17

Miles F. Gungor.

William F. Bullard.

Canaan	202	102
Cornwall	162	207
Goshen	96	154
Kent	168	192
Stafford	112	164
South Canaan	187	118
Salisbury	430	217
Storton	330	212
	1687	1396

District
No 18

Amos Johnson

Benjamin W. Lee.

Chatham	178	216
Cromwell	172	135
Durham	117	136
Middlefield	64	133
Middletown	902	521
Portland	290	250
	1723	1691

1857

District
No 19

	Amelius Brainard	Richard P. Williams	Garnet C. Spencer,
--	------------------	---------------------	--------------------

Chester	119	93	2
Clinton	195	141	
East Waddam	366	251	
Essex	213	166	
Waddam	164	317	14
Killingworth	80	171	
Old Saybrook	113	107	
Saybrook	178	96	2
Westbrook	133	96	
	1591	1438	

District
No 20

	Eliah A. Ammer,	George D. Sullivan,
--	-----------------	---------------------

Ellington	154	165
Somerset	182	153
Stafford	442	362
Tolland	184	123
Union	104	84
Willington	141	140
	1170	1030

1867

District
No 21

William L. France.
- Alfred R. Curdick.

Andover	60	72
Bolton	117	90
Columbia	91	112
Hebron	112	139
Mansfield	256	204
Dorsetty	260	154
Wesnon	533	366
	1389	1134

State of Connecticut
Office of Secretary of State April 15th 1867.

Henry G. Fairton
Covvett E. Pease
Leman W. Cutler

Treasurer.
Secretary of State.
Comptroller.

NOTICE.—The undersigned having publicly canvassed the votes given in by the electors of this State, at their meetings in the several towns composing the respective Senatorial districts, for the choice of Senators, held on the first Monday of April, A. D. 1867, do find that the persons having each in the district to which he belongs the greatest number of votes legally returned, are as follow:

District No. 1—GEORGE D. ...
2—ALBERT A. ...
3—JEFFERY O. ...
4—JAMES G. ...
5—ISAAC T. ...
6—WHITNEY ELLIOTT.
7—ERRIKAIN WILLIAMS.
8—THOMAS CLARK.
9—BENJAMIN D. BROCKWAY.
10—CHARLES E. CLARKE.
11—PETER P. CORNEN.
12—WILLIAM C. STREET.
13—AMOS J. GALLUP.
14—WILLIAM H. CHANDLER.
15—ROBERT BLEBFOUNT.
16—NILES T. GRANGER.
17—HORACE JOHNSON.
18—CORNELIUS BRAINARD.
19—ELIAS A. CONVERSE.
20—WILLIAM DORANCE.

We therefore declare the said persons above named to be lawfully elected, Senators of this State for the year ensuing, to attend the General Assembly, to be holden in Hartford, on the first Wednesday of May next ensuing.

Dated at Hartford, this 15th day of April, A. D. 1867.
HENRY G. FAIRTON, Treasurer.
COVVERT E. PEASE, Secretary of State.
LEMAN W. CUTLER, Comptroller.

ap19
Courant, Post, and Press copy. 18 1867

1868

Votes for Senators 1868

District No 1	Nathaniel B. Stevens	Samuel Wicknell		
Berlin	230	292		
Southford	357	292		
New Britain	716	737		
Rocky Hill	121	86		
Southington	153	103		
West Hartford	140	157		
Wethersfield	200	267	57	37
	5437	4893		51 93

District No 2	Albert Austin	Robert B. Morrison		
East Hartford	354	326		
Cash Windsor	279	233		
Canfield	124	333		
Glastenbury	357	317		
Manchester	112	213		
Southern	50	93		
South Windsor	172	222		
Stafford	320	402	23	68
	2368	3219		22 19

1868

District
No 3.

James Case

William J. Pickett

Aspen	92	129		
Bloomfield	211	101		
Bristol	1115	394		
Burlington	192	79		
Canton	227	302		
East Granby	135	18		
Farmington	331	125		
Granby	171	222		
Hartland	103	18		
Limsbury	197	182		
Windsor	282	246		
Windsor Locks	205	125	2596	2341
	2596	2341		

District
No 4.

James Gallagher

Charles Brookhall

Scatterrig

Comden	314	236		
New Haven	5743	3537	1	
Woodbridge	58	115	6145	3888
	6145	3888	1	

District
No 5

Abner T. Rogers
Clyde S. Smith

Rethamby	160	81		
Seely	661	663		
Middlebury	51	92		
Milford	1121	314		
Newgate	316	206		
Orange	197	245		
Oxford	190	140		
Seymour	272	204		
Southbury	173	142		
Waterbury	1240	914		
Wolcott	44	45	3745	3066
	3745	3066		

District
No 6

Harry J. Mott
Samuel Simpson

Beauford	154	369		
Cheshire	210	273		
East Haven	313	270		
Guilford	334	276		
Madison	256	249		
Merriden	1137	584		
New Britain	197	160		
New Britain	141	105		
Prospect	75	12		
Wallingford	298	298	3147	3046
	3147	3046		

1868

District
No 7.

Alfred Coit

Ephraim Williams

Quinton	531	428		
Leedyard	143	144		
New London	870	889		
Stonington	557	483		
Waterford	213	248	2344	2190
	3344	2190		

District
No 8

Charles J. Scott

John W. Sherman

John H. Harris

Franklin	77	94		
Griswold	247	158		
Sirson	50	71		
Norwich	1532	1259	1	
St. Stonington	249	177		
Preston	159	301		
Sprague	100	179	2414	2239
	2414	2239	1	

1868

District
No 9

Amos M. Packham.

Thomas S. Swan.

Bozrah	107	47		
Colchester	289	246		
East Lyme	154	149		
Lebanon	251	146		
Lyme	142	136		
Montville	238	174		
Old Lyme	114	171		
Salem	92	93	1417	1212
	1417	1212		

District
No 10

Amos C. Wheeler.

William Cargwell

Cargwell.

Diisepport	1435	1453		
Easton	176	148		
Fairfield	194	115		
Huntington	196	156		
Meriden	127	104		
Stamford	211	272		
Tumbull	186	141		
Weston	159	56		
Westport	351	277	1	
	3585	3092	1	

1868

District
No 11.

Louis S. Blydenburgh

Orin Benedict

Brookfield	143	116
Danbury	773	842
New Fairfield	113	74
Newtown	1142	243
Reading	144	155
Ridgefield	225	247
Sherman	125	77
Bethel	144	233
	2165	2037

2165 2037

District
No 12

William G. Shred

Charles Benedict

Darien	184	117
Greenwich	112	174
New Canaan	281	210
Northwall	984	810
Stamford	198	170
Willow	208	198
	2770	2729

2770 2729

1868

District
No 13.

G. Edmund Griggs.
Elisha Potter.
Edmund H. Anglin.

Brooklyn	215	114	2		
Canterbury	164	188			
Chaplin	89	81			
Hampden	116	78			
Plainfield	338	298			
Scotland	93	77			
Sterling	117	105			
Soluntoon	155	99			
Windham	1175	284		1765	1330
	1715	1330	2		

District
No 14

Edmund H. Anglin.
Joseph S. Bates.

Ashford	151	162			
Eastford	138	94			
Hillingly	545	419			
Pomfret	187	104			
Pittsford	337	110			
Thompson	401	155			
Woodstock	450	154		2239	1204
	2239	1204			

1868

District
No 15

Charles B. Andrews

George H. Ballou

Boultonsked	146	166
Colbrook	150	143
Harwinton	152	93
Sitchfield	285	354
Morris	65	114
New Hartford	304	256
Torrington	358	249
Winchester	154	328
	1954	1706

1950

1786

District
No 16

Edw. S. Hogan

George Langdon

Bethlehem	98	72
Bridgewater	188	144
New Milford	1127	346
Plymouth	306	1166
Torbury	158	98
Warren	91	116
Washington	213	154
Waterford	134	233
Woodbury	223	258
	1831	1740

1831

1740

1868

District
No 17.

E. G. Lawrence.
Hiram S. Gold.

Canaan	193	93		
Cornwall	223	193		
Groton	113	130		
Hart	182	162		
Northford	124	152		
North Canaan	193	104		
Salisbury	414	226		
Sharon	323	194	1768	1270
	1468	1240		

District
No 18

Charles G. Hubbard.
O. Vincent Coffin.

Sharon	193	224		
Cornwall	162	136		
Groton	130	133		
Middlefield	72	118		
Middletown	952	800		
Portland	208	211	1717	1675
	1417	1675		

1868

District
No 19.

Amelius Brainard

Arthur L'Ammedieu

A. L'Ammedieu

Chester	128	112		
Clinton	215	134		
East Caddam	323	249	1	
Essex	253	165		
Caddam	173	228		
Hillingworth	84	141		
Old Saybrook	138	113		
Saybrook	180	108		
Westbrook	144	102	1638	1485
	1638	1485	1	

District
No 20.

Charles Anderson

William Alban

Clinton	175	161		
Somers	152	146		
Stafford	389	356		
Tolland	141	143		
Union	95	86		
Wellington	156	106	1108	1088
	1108	1088		

1868

District
No 21

David H. Huntington

John W. Sumner

Emerson Parsons

Andover	58	78		
Dolton	116	81		
Columbia	81	111		
Soventry	240	152	1	
Hebron	179	126		
Mansfield	291	196		
Vernon	595	250	14	90
	1490	1024		

State of Connecticut of
Office of Secretary of State April 28th 1868

Edw. S. Moulton Treasurer
 Leverett C. Pease Secretary of State
 Jesse Olney Comptroller

1869

Votes for Senators 1869

District A-1	George W. Lunters	Amos W. Allen		
Berlin	202	253		
Shelton	3290	2764		
New Britain	706	752		
Rocky Hill	110	53		
Meriden	1124	370		
East Shelton	100	102		
Meriden Field	205	256	5037	4640
	5037	4640		

District A-2	Calvin C. King	Wm. S. Church		
East Shelton	331	219		
East Windsor	240	186		
Enfield	393	256		
East Windsor	337	359		
Manchester	373	210		
Southborough	51	72		
East Windsor	154	183		
Suffield	355	305	2234	1840
	2234	1840		

1869

District
No 3

A. Weston
H. S. Smith

Aspen	75	108		
Bloomfield	185	111		
Dietsch	115	373		
Durhamton	165	69		
Easton	217	259		
East Liberty	127	67		
Frankfort	296	392		
Franklin	161	202		
Holland	97	71		
Linsburg	204	124		
Mineral	270	215		
Mineral Locks	149	121	2391	2112
	2391	2112		

District
No 4

S. W. Sperry
John C. Welliver

Hamden	297	220		
New Haven	4708	3421		
Woodbridge	55	105	5060	3946
	5060	3946		

1869

District No 5	Edward S. Shelton.	Andrew T. Welch	A. P. Welch	A. S. Shelton
Beacon	72	148		
Berry	959	275	1	1
Bridgewater	56	116		
Cheshire	323	392		
Chaplin	184	288		
Orange	278	107		
Windsor	118	141		
Windsor	202	214		
Windsor	126	166		
Windsor	949	1071		
Windsor	119	18	3356	2056
	3356	2956	1	1

District No 6	Samuel W. Tuttle	William S. Tuttle	A. F. Tuttle
Beacon	169	297	
Cheshire	199	225	
East & West	284	221	
Guilford	322	265	
Windsor	211	230	
Windsor	1075	749	
Windsor	725	53	
Windsor	180	147	
Prospect	62	114	
Wallingford	291	359	1
	2943	2623	1

District

No 7

Erasmus D. May.

Moses H. Sawyer.

William M. Conover.

Henry E. West.

Coventry

1176 313

Sedgwick

1113 132 7

New London

802 621 1

Stonington

516 389

Windsor

163 205 2100 1660

2100 1660 7 1

District

No 8

Henry W. Kingsley

William M. Conover.

W. M. Conover

Wm. M. Conover.

Samuel Wall.

John Knight

Henry Kingsley

Henry W. Kingsley

Franklin

59 98

Griswold

332 138

Lisbon

44 76

Stonwich

1332 1176 1 1 1 1 1 1

St. Johnsbury

248 171

Preston

138 260

Spargue

101 157 2157 2076

2157 2076 1 1 1 1 1 1

1859

District No. 9.	James E. Cummings.	Austin O. Gallup		
Proctor	107	111		
Colchester	265	235		
East Lyme	127	113		
Lebanon	255	136		
Lyme	154	85		
Morrisville	212	136		
Old Lyme	101	102		
Salmon	90	73	1314	994
	1314	994		

District
No. 10.

	Alfred B. Sudd	Edwin Winter.	Scoutmaning		
Bridgeport	1554	1505			
Easton	150	126			
Fairfield	1173	1137			
Huntington	1110	159	1		
Monroe	140	126			
Stratford	251	259			
Trombelle	136	120			
Weston	152	114			
Westport	295	199		3323	2995
	3323	2995	1		

1866.

District
No. 11.

James J. Taylor

George Stone

Berksh	117	201
Brookfield	147	105
Sambury	777	790
New Fairfield	112	112
Keatston	1144	228
Reading	162	179
Ringfield	198	217
Shannon	106	76

2113 1858

2113 1858

W

District
No. 12

John G. Reynolds

Alcibiades W. R. Hoyt

W. W. R. Hoyt

Dorrien	107	161	
Greenwich	563	436	
New London	232	259	
Northwick	771	943	1
Stamford	125	173	
Wilton	175	210	
	2473	2682	1

Dedwich No 13.	David Wallcut	James A. Martin		
Pittsfield	148	96		
Windsor	133	175		
Chaplin	83	93		
Hampton	108	88		
Plainfield	318	219		
Northford	56	60		
Hartford	110	81		
Westford	120	96		
Northampton	1118	259	1554	1167
	1554	1167		

Dedwich No 14.	Joseph D. Bowers	Edwin A. Burt		
Bedford	147	166		
Eastford	125	80		
Hillington	496	292		
Pomperoy	143	82		
Putnam	314	121		
Tompson	337	133		
Westford	380	127	1962	1001
	1962	1001		

District
No 15

Charles B. Andrews.
Jacob B. Hurler.

Benthamston	167	174
Colabrook	1311	136
Harvardston	133	89
Litchfield	299	319
Morris	18	102
New Bedford	281	234
Torrington	320	242
Winchester	110	329
	1812	1625

1812 1625

Districts
No 16

Allen B. King
A. Taylor & Baltimore.
J. Baltimore

Bethlehem	95	81	
Bridgewater	146	112	
New Bedford	109	327	
Plymouth	297	136	1
Roxbury	112	89	
Warren	75	72	
Washington	192	136	
Watertown	121	223	
Wareham	207	241	
	1704	1647	
	1704	1647	1

1704 1647

1860

District
No 17.

E. Am. Lawrence
John. A. Buckley.

Branson	198	86
Bromwell	201	174
Goshen	98	133
Hart	186	146
Portfolk	112	149
South Canaan	191	123
Salisbury	394	18
Thermon	331	144
	1711	975

1711 975

District
No 18

Ureah Leach.
Alfred H. Hunt.

Charleston	191	141
Cromwell		(no returns)
Southon	143	129
Windsor	120	58
Windsor	787	544
Portland	234	167
	1428	1353

1869

District

No 19

Carroll C. Spence

Joshua L. Hammond

Cheshire	137	94		
Clinton	194	104		
East Hamden	311	223		
Essex	214	132		
Hamden	193	271		
Hillingford	75	149		
Old Saybrook	138	101		
Saybrook	114	89		
Westbrook	127	78	1583	1244
	1583	1244		

District

No 20

Charles M. Howard

Wm. H. Grady

Ellington	168	145		
Forest	160	111		
Sheppard	377	346		
Tolland	159	114		
Union	95	57		
Willington	110	76	1099	909
	1099	909		

1869

District
No 21

Edwin D. Atwood.

William H. Strong.

Andover	62	67
Bolton	113	65
Columbia	68	111
Coventry	215	187
Helena	150	128
Mansfield	246	178
Warren	571	220
	1355	909

State of Connecticut
Office of Secretary of State April 22 1869

Edwin S. Mosely	Treasurer.
Leverett C. Pease	Secretary of State.
Jesse Olney	Comptroller.

1870

Votes for Senators 1870

District No 1	Elisha Johnson	Rowland Swift	Mrs. Sabella Hooker
Dennis	190	235	✓
Hartford	3526	2829	✓
New Britain	746	772	✓
Rocky Hill	113	83	✓
Southington	377	358	✓
West Hartford	92	164	✓
Wethersfield	182	252	✓
	5226	4693	

District No 2	William S. Goslee	Hosmer P. Hedman	
East Hartford	314	281	✓
East Windsor	226	174	✓
Enfield	404	265	✓
East Windsor	337	333	✓
Manchester	381	232	✓
Northampton	45	58	✓
South Windsor	147	185	✓
Stafford	310	282	✓
	2164	1800	

1876

District
No 3

Chauncy Goodrich
Elizabeth H. Eno

Aspen	90	106	✓
Bloomfield	168	115	✓
Bristol	396	394	✓
Burlington	162	65	✓
Concord	162	277	✓
East Granby	108	76	✓
Ferrisburgh	198	226	-
Granby	155	182	✓
Howland	80	58	✓
Plainville	97	163	✓
Simsbury	130	211	✓
Windsor	267	197	✓
Windsor Locks	194	131	
	2207	2204	

District
No 4

Lucien W. Sperry
George H. Watrous
L. W. Sperry

Hamden	295	180	✓
New Haven	4870	3042	✓
Woodbridge	57	103	✓
	5222	3325	

1875

District
No

William Brown
Israel Holmes

Danbury	145	67	✓
Danby	597	581	✓
Meriden	46	83	✓
Meriden	376	324	✓
Meriden	283	189	✓
Meriden	158	212	✓
Meriden	148	115	✓
Meriden	207	167	✓
Meriden	177	125	✓
Meriden	1121	887	✓
Meriden	59	46	✓
	3317	2796	

District
No

Sereno W. Serantra
Augustus C. Markham
A. C. Markham
A. C. Markham
Augustus C. Markham
Aug. C. Markham
Sereno Serantra
Sereno W. Serantra

Danford	153	308	✓			
Shelton	195	201	✓			
East Haven	267	225	✓			
Guilford	283	229	✓			
Meriden	242	208	✓			
Meriden	981	787	25	1	1	1
West Danford	116	93	✓			
West Haven	164	148	✓			
Proper	65	53	✓			
Hollisford	245	341	✓			1 2
	2711	2593	25	1	1	1 1 2

1870

District
No 7

Anno B. Taylor
Abiel Converse

Green	390	316	✓
Leyside	125	132	✓
New London	750	641	✓
Stonington	436	375	✓
Windsor	157	175	✓
	1858	1639	

District
No 8

Edward Harland
Erastus F. Hewitt
Henry E. Hewitt
Thomas G. Kingsbury
Erastus S. Hewitt

Franklin	81	80	✓	
Green	233	143	✓	
Lisbon	51	74	✓	
Norwich	1271	1115	✓	1
N. Stonington	233	124	✓	4
Ruston	137	258	✓	
Sprague	87	156	✓	
	2093	1950		1 1 4

1870

District
No 9

Henry Williams
Austin O. Gallup

Roswell	94	71	✓
Brickster	248	217	✓
East Lyme	130	123	✓
Lebanon	244	113	✓
Lyme	131	103	✓
Northville	177	132	✓
Old Lyme	108	133	✓
Salem	80	91	✓
	1212	983	

District
No 10

LeGrand G. Peers
Frederick J. Beardsley

Bridgport	1657	1364	✓
Easton	150	121	✓
Fairfield	498	389	✓
Hamington	144	154	✓
Meriden	154	116	✓
Stamford	231	278	✓
Tremont	152	118	✓
Weston	135	48	✓
Westport	313	193	✓
	3434	2781	

1875

District	James Sanford Sen.	Abraham S. Pearce	Abraham S. Pearce	James Sanford
Bellevue	211	228	✓	
Beverly Hills	127	✓	88	
Embury	617	761	✓	
New Fairfield	101	74	✓	
Newton		223	✓	370
Reading		159	✓	162
River Falls	193	194	✓	
Sumner	103	81	✓	
	1352	1720	88	532

1352
532
1884

1352
532
1884

District	Elbert A. Woodward	Heusted W. R. Hoyt	H. W. R. Hoyt	E. A. Woodward	Heusted Hoyt	Heusted Hoyt
----------	--------------------	--------------------	---------------	----------------	--------------	--------------

Darien	109	141	✓			
Farmington	543	✓	400			
New Canaan		254	✓	225	1	
Roswell	983	741	✓			1
Stratford	620	570	✓			
Willow	199	176	✓			
	2454	1882	400	225	1	1

2454
1882
572

2674

Ara G. Briggs
Ralph W. Robinson

District
No. 13

Boscawen	173	104	v
Campden	163	139	v
Chaplin	82	76	v
Hampton	113	84	v
Plainfield	277	219	v
Scotland	81	61	v
Storing	109	68	v
Uxbridge	115	82	v
Windsor	412	252	v
	1525	1085	

Joseph D. Barrows
Edwin A. Buck

District
No. 14

Ashford	118	148	v
Eastford	128	80	v
Hillinsley	491	279	v
Putnam	155	79	v
Putnam	308	131	v
Thompson	294	109	v
Windsor	341	115	v
	1835	941	

1870

District
No 15

Henry S. Barbour
William Deming

Brattleboro	150	187	✓
Colchester	132	118	✓
Concord	127	67	✓
Leitchfield	231	308	✓
Storrs	60	93	✓
Newbury	268	201	✓
Wilmington	334	195	✓
Windsor	391	331	✓
	1693	1500	

District
No 15

Owens B. King
A. Taylor Baldwin
O. B. King

Beckley	94	82	✓
Briggs	152	34	✓
New Hope	382	306	✓
Plymouth	280	432	✓
Rowley	113	83	✓
Warren	61	66	✓
Washington	181	142	✓
Waters	125	202	✓
Warrenton	184	237	✓
	1572	1584	1

1870

District
15.7

Victory L. Beers
James A. Pierce

Canaan	151	83	✓
Cornwall	155	176	✓
Cushman	87	114	✓
Ferris	173	149	✓
Hebron	132	139	✓
North Canaan	167	120	✓
Delic Valley	386	233	✓
Sharon	255	173	✓
	1506	1187	

District
15.18

Alfred Hubbard
John M. Douglass

Canterbury	165	170	✓
Cornwall	161	124	✓
Cushman	137	132	✓
Hindsville	62	121	✓
Hindolston	882	745	✓
Putland	178	217	✓
	1585	1509	

1870

District
1870

Charles L. Griswold
Daniel B. Warner

Hester	139	86	✓
Hinton	181	84	✓
East Hudson	285	194	✓
East	231	120	✓
Hudson	159	261	✓
Bellingwood	60	132	✓
Redden Brook	135	91	✓
West Brook	172	95	✓
West Brook	105	63	✓
	1467	1126	

District
1870

Eliab A. Farnsworth
Samuel G. Fairfield

Ellington	136	136	✓
Somers	140	140	✓
Stafford	385	271	✓
Tolland	151	131	✓
Union	74	70	✓
Willington	83	119	✓
	969	867	

1870

District
1021

Madison Woodward

William H. Yeomans

Andover	62 52	✓
Bolton	45 72	✓
Columbia	65 105	✓
Greenwich	193 131	✓
Hessden	132 116	✓
Shantfield	242 152	✓
Wormon	532 284	✓
	1271 912	

State of Connecticut Co.
Office of Secretary of State
April 1870

Louisa P. Nichols Treasurer
William Appleman Secretary of State
James W. Manning Comptroller

13th

Count by Towns - 18th

District
No. 1

Elisha Johnson
Henry C. Robinson
H. C. Robinson

Berlin	223	234	
Cheshire	3527	3241	3
New Britain	794	935	
Providence	84	102	
Southington	394	363	
West Hartford	117	173	
Westchester	193	272	
	<u>5332</u>	<u>5320</u>	3

District
No. 2

Ezra Hall
John W. Hubbard

East Hartford	336	304	
East Windsor	219	197	
Meriden	423	374	
Easton	322	361	
Middletown	360	254	
Meriden	56	53	
South Windsor	153	211	
Windsor	326	331	
	<u>2195</u>	<u>2025</u>	

1871

District No 3	Addison O. Mills	Eligius H. Enos	L. Enos
Acron	96	109	
Bloomfield	182	116	
Becket	435	375	
Burlington	166	62	
Buxton	252	205	
Gen. Henry	120	79	
Farmington	204	239	
Genesee	169	183	
Westland	99	55	
Paineville	100	174	
Simsbury	137	193	1
Wincos	269	227	
Windsor Hill	188	151	
	2417	2168	1

District No 4	Amey Tuttle	Samuel S. McManis Jr.	Scotting
Samuel	287	206	
New Haven	5083	3886	2
Woodbridge	52	113	
	5422	4205	2

1871

District
105

Thomas Elmes
Charles Benedict
Elmes
F. Elmes
G. H. Beck
Samuel S. Merwin

Rochester	143	83			
Essex	640	630	1	2	1
Windsorbury	41	86			
Windsor	391	333			
Windsorlock	278	231			
Orange	172	244			1
Essex	150	132			
Windsor	206	180			
Windsorbury	163	128			
Windsor	1149	1102			
Windsor	62	63			
	3395	3212	1	2	1

District
106

George A. Tracy
Augustus C. Markham
A. C. Markham
Charles Parker
E. D. Castleton
Benj. H. Collins

Danbury	207	328			
Essex	206	216			
Essex Green	295	226			
Guilford	310	250			
Windsor	229	223			
Windsor	1057	855	2	1	1
Windsor	129	83			
Windsor	161	168			
Essex	62	55			
Windsor	297	396			
	2953	2800	2	1	1
	153	351			

1871

Citric
No 7

Fredrick L. Allen
Nathaniel B. Geer

Groton	415	118
Leicester	149	116
New London	803	655
Springfield	501	549
Worcester	223	183
	2119	1192

Citric
No 8

Jeremiah H. Adams
James J. McCord
James B. Carr

Franklin	83	75
Greenock	250	154
Lisbon	64	63
Swick	1504	1190
St. Asaph	239	149
Putnam	185	262
Spencer	75	764
	2400	2057

1871

District
159

William F. Bailey
William H. Fitch

Brook	97	78
Brookfield	265	262
East Lyme	141	135
Lebanon	248	128
Lyme	132	104
Northville	197	130
South Lyme	117	129
Salmon	83	78
	1280	1044

District
1515

John S. Adams
Thomas R. Lees

Bridgewater	2057	1750
Bristol	163	126
Fairfield	388	261
Hamden	173	160
Meriden	166	117
Stamford	280	330
Theridale	168	131
Waterbury	134	68
Westport	327	212
	3856	3155

1871

Sirrich
1871

Walker Terry
John E. Northrop

Rehoboth	224	241
Brookfield	115	90
Camden	672	748
New Fairfield	115	60
Newton	414	239
Seaside	163	161
Seaside	220	220
Specimen	108	67
	2031	1826

Sirrich
1872

Asa B. Woodward
Elliott A. Woodward
E. A. Woodward

Darien	165	142	
Greenwich	419	563	
New London	275	221	
Rowland	981	898	1
Stamford	755	632	
Milton	208	208	
	2803	2664	1

1871.

District
1871.

Elliot B. Sumner
James M. Johnson
E. B. Sumner
Geo. S. Moulton
Wm. C. Johnson

Brooklyn	188	116			
Greenbury	154	159			
Hartford	94	53			
Hampden	115	81			
Hartford	316	197			
Hartford	77	67			
Hartford	111	73			
Hartford	120	85			
Hartford	331	405	2	1	1
	1506	1236	2	1	1

District
1872.

S. Stearns Cotton
George A. Banniman

Hartford	137	152			
Hartford	123	80			
Hartford	492	321			
Hartford	180	85			
Hartford	330	137			
Hartford	310	147			
Hartford	391	153			
	1963	1075			

1871.

District
No 15

Lewis Catlin

William Deming

Rockhampton	146	210
Seabrook	143	111
Barwinton	139	70
Litchfield	269	297
Morris	64	101
New Bedford	285	220
Townsend	345	249
Winchester	449	361
	1840	1619

District
No 16

Eli Curtis

Owens B. King

O. Y. B. King

Rockhampton	86	92	
Seabrook ^{water}	36	141	
New Bedford	357	398	1
Dunstable	436	316	1
Rockhampton	89	134	
Warren	70	79	
Washington	165	170	
Waterhouse	215	139	
Woodbury	258	192	
	1712	1661	2

376

District
No 57

Jacobus W. Bisull
James A. Birral

Somerset	195	90
Somerset	177	202
Windsor	103	124
Windsor	192	143
Windsor	132	161
Windsor	216	134
Windsor	453	249
Windsor	327	191
	1795	1294

District
No 18

John M. Douglass
Charles A. Buell
Oscar Leach
Benjamin Douglass

Shelton	183	181	
Somerset	113	171	
Shelton	103	129	1
Windsorfield	114	62	
Windsor	843	864	3
Windsor	243	190	
	1599	1597	13

1871

District
No 19

Charles L. Griswold
Oliver H. Clark

Shrewsbury	141	68
Clinton	201	101
South Newbury	302	200
Green	246	141
Andover	-155	289
Hillingsworth	61	135
Oldenburg	124	90
Greenbush	185	104
Newbury	112	80
	1527	1208

District
No 20

John W. Thayer
Horace M. Chapman

Ellington	172	136
Somers	151	150
Stafford	331	342
Tolland	117	157
Union	84	69
Willingboro	132	83
	987	937

1871

District
1521.

Frederick P. Bissell
William H. Fremont

Meriden	61	64
Roseton	56	76
Selma	71	97
Greenwich	206	161
Meriden	135	129
Hamden	240	180
Meriden	545	341
	<u>1314</u>	<u>1048</u>

State of Connecticut
Office of Secretary of State
April 1871

Thos. B. Waller	Secretary of State
Wm. M. Ford	Treasurer
Seth S. Lagan	Comptroller

1872

Votes for Senators

1872

District No 1	Charles J. Cole	Charles M. Bond	Edwin B. Lyon	John Payne	Charles Bond	C. M. Bond	C. Bond	Horace Cornwall	Ellen Madden
Berlin	218	233	5						
Eastford	3354	3553	34	90	2	1	1	1	
East Haven	927	771	26	26					
Newington	61	81							
Rocky Hill	108	93							
Southington	328	381	81	11					
West Hartford	159	124	3						
Windsorfield	212	124	3						2
	5367	5360	152	127	2	1	1	1	2

District
No 2

	Daniel Wadsworth	John W. Hubbard	L. Newton Olmsted	Charles M. Bond
Eastford	316	292	8	
East Haven	195	206	17	
Eastford	370	245	38	21
Eastford	323	327	4	
Eastford	440	210		
Eastford	55	52		
Eastford	152	170		
Eastford	325	330		
	2176	1832	67	21

District
No 3

Addison C. Mills.
Samuel S. Cowles
George W. Moody
George A. Moody
S. S. Cowles
John Paynel
Samuel Croley

Acron	79	114					
Bloomfield	170	117	4	2			
Bristol	424	392	37				
Brimfield	138	61					
Canton	188	216	11				
East Granby	115	72					
Farmington	189	246		2			
Granby	172	182	4				
Hartland	87	55				1	
Plainville	91	173		32			
Simsbury	168	182	4				
Windsor	255	218	2				
Windsor Locks	196	161					1
	2272	2189	62	34	2	1	1

District
No 4

Henry Stoddard
Simon E. Baldwin
George W. Smith
Otis Ranged
George E. Thompson
Saathring

Hamden	236	195	7	5			
New Haven	4639	4094	47	140	2		
Woodbridge	38	97					
	4913	4386	54	5	140	2	

1872

District
No 5

Thomas Clunes
Frederick J. Kingsbury
George H. Smith
Jonas G. French
Thomas Welch
H. J. Kingsbury

Beacon Falls	51	55	2		
Berkley	101	28		12	
Colby	676	674		1	1
Eastbury	45	84			
Eastford	372	306			
Eastford	258	239			
Eastford	154	253	2		
Eastford	135	114			
Eastford	188	201			
Eastford	142	129			
Eastford	1149	1055	26		3
Eastford	67	55			
	3338	3193	4	39	1 3

District
No 6

Howard C. Innes
Augustus C. Wilcox
Otis J. Range
H. C. Innes
Wm. Kelsey
Howard C.
Wilcox
Geo. H. Smith
Elihu C. Page

Beacon Falls	206	326	5					
Beacon Falls	206	201	15	1	1	1	1	
Beacon Falls	311	222	29					
Beacon Falls	291	213					1	
Beacon Falls	229	218						
Beacon Falls	1055	846	87					
Beacon Falls	131	97	1					1
Beacon Falls	140	144	28					
Beacon Falls	62	58						
Beacon Falls	316	392	4					
	2947	2717	169	1	1	1	1	1

1842

District
104

William H. Potter

Ephraim Williams

Thomas M. Waller

Quincy	439	346	
Leicester	110	138	1
Northampton	767	692	
Amherst	546	474	
Ware	207	193	
	2069	1843	1

District
105

Lucius Brown

James B. Coit

Belas Higgins

Niger Smith

J. Coit

J. B. Coit

Franklin	70	59			
Greenwich	232	137	1		
Uxbridge	50	70			
Northampton	1480	1081	51	1	1
Northampton	216	166			
Putnam	211	239	1		
Springfield	122	123	3		
	2381	1905	56	1	1

1872

District
157

Joseph G. Perkins
Jesse L. Maynard
William E. Gillette
Joseph C. Perkins

Bozrah	93	61	3
Colchester	230	239	35
East Lyme	135	137	20
Lebanon	228	111	2
Lyme	127	113	
Northville	205	140	2
Old Lyme	144	120	
Salem		71	81
	1162	992	62 81

District
158

Bern L. Budd
Charles B. Wheeler
Otis P. Porter
Scattering
Otis Porter

Bridgeport	1944	1833	43
Easton	149	122	
Fairfield	409	226	
Greenington	156	159	14
Meriden	133	100	1
Stratford	300	334	1
Tremont	155	118	13
Weston	138	67	
Westport	304	209	
	3688	3182	44 1 13

1872

District
No. 11

Smith P. Glover
Harvey Roe
Nathan Seely
Otis H. Porter
Smith Glover

Bethel	224	214	6		
Brownfield	102	121		1	
Danbury	760	523	6		
New Fairfield		113			52
Watson	240	354	2		
Reading	166	150			
Ringsfield	227	195			
Sherman	62	111			
	1776	1781	14	1	52

District
No. 12

Lea B. Woodward
Sherman Merchowal
Charles V. Arnold
Nelson J. Crow

Green	163	110	4		
Greenwich	417	480	1		
New Canaan	252	214	11		
South	957	693	51	3	
Stafford	765	537			
Willis	199	217			
	2753	2251	67	3	

1872

District
1013

James Burnett
Charles A. Brown
Lewis Burlingame
Ralph W. Robinson
Joel Fox

Beckley	174	100	0		
Canterbury	136	169			
Cheshire	72	59			
Hampton	116	64		1	
Plainfield	253	178			
Rockland	87	57		1	
Wallingford	105	62			
Windsor	129	72			
Windsor	414	301	44		1
	1486	1062	48	1	1

District
1014

S. Stone Cotton
James M. Mangan
Samuel Stone Cotton

Ashford	126	165			
Eastford	112	82			
Killingly	486	267			
Plainfield		71	156		
Putnam	330	146			
Thompson	305	114			
Woodstock	347	137			
	1706	982	156		

1872

District
No 15

Edward M. Chapin
Henry Drake 2d.
William H. Bushnell
John S. Furrill

Barthamsted	152	174	1
Swanton	114	100	
Warwick	132	63	
Windsor	258	303	1
Windsor	65	96	
Windsor	271	185	24
Windsor	326	222	4
Windsor	399	332	30
	1717	1475	59 1

District
No 16

John S. Furrill
James Huntington
John Furrill
J. S. Furrill

Bellevue	91	92	
Bridgewater	30	121	
New Bedford	375	391	1 1
Plymouth	400	334	
Portsmouth	98	128	
Warren	84	61	
Washington	162	172	
Watertown	211	120	
Woodbury	214	199	
	1665	1619	1 1

1872

District
15th

Frederick E. Hurlburt	Edwin W. Spurr	Frederick Hurlburt	Fred K. E. Hurlburt	Frank E. Hurlburt
-----------------------	----------------	--------------------	---------------------	-------------------

Barre	130	127		
Barnwell	176	154	1	
Essex	128	91		
Ham		119	179	
Highgate	98	156		
North Ferrisburgh	207	128		
Salisbury	367	282		
Windsor		154		303
	1106	1211	1	179 303

District
16th

Charles A. Buell	Moses W. Merrill	Charles H. Bewell
------------------	------------------	-------------------

Shelburne	197	186	
Barnwell	159	123	
Essex		118	129
Windsorfield	62	118	
North Ferrisburgh	979	833	
Essex	230	248	
	1627	1626	129

1872

District
No 19

Henry M. Starnard
Henry M. Starnard
John S. Dickinson
William E. Cone

Chester	134	79	14
Dutton		178	99 3
East Haven	282	156	3
Essex		246	148 12
Haddam	184	286	1
Killingworth		62	123
Madison		126	76
Seybrook		185	81 4
Westbrook		125	67
1522,	(600	922)	1115 37

District
No 20

Marcus Woodward
Horace M. Chapman
Horace Chapman
Edward L. Latham

Dingliss	146	171
Dorset	153	145
Stafford	326	334
Tolland	108	148 5
Union	90	80
Willington	127	67
	950	611 334 5

1872

District
No. 1.

George Maxwell	John E. Dodson	Benjamin H. Bill
----------------	----------------	------------------

Andover	61	59	2
Bolton	58	61	
Columbia	70	104	
Coscuta	203	121	20
Heron	129	124	
Newfield	238	151	
Union	457	368	15
	1216	988	37

State of Connecticut
Office of Secretary of State
April 1872

Samuel Appleman	Secretary of State
David P. Nichols	Treasurer
Daniel W. Manning	Comptroller

1873.

Votes for Senators

1873

District No 1	George M. Landers	Timothy H. Stanley	Edwin B. Lyon	Jos. R. Hawley	Tim. Stanley	Samb Parker
Berlin	237	220	6			
Chapford	3612	3159	20			
New Britain	1046	741	45	1	1	1
Meriden	71	76				
Rocky Hill	78	117				
Southington	349	275	107			
New Hartford	94	179	3			
Wethersfield	108	208	6			
	559	549	75	1	1	1

District No 2	John W. Stoughton	Daniel G. Tuttle	David G. Tuttle	D. G. Tuttle	William W. Stanley	Timothy Stanley	William J. Ladd	Abner D. Bridge
East Hartford	279	252	1	1	4	1		
East Windsor	205	187						
Enfield	347	235				39	11	
Hartford	278	301				4		
Manchester	300	247						
Meriden	43	52						
South Windsor	157	156						
Suffield	277	292						
	1880	1722	1	1	14	143	1	

1873

District
No 3.

Julius R. Mitchell
Theodore H. Mattie
D. George of Moody
J. M. Mattie

Acron	73	108			✓
Koonfeldt	151	107	10		✓
Bristol	475	360	4		✓
Burlington	125	68			✓
Carleton	116	232	4		✓
East Grand	102	67	1	1	✓
Farmington	182	244	1		✓
Grand	130	204			✓
Harsham	85	51			✓
Rainville	108	176	29		✓
Simsbury	140	183	12		✓
Wendess	259	196	2		✓
Windsor Falls	186	147			✓
	2182	2143	63	1	

District
No 4

Henry Stoddard
Charles L. English
Major Moulthrop

Brandon	235	144	2		✓
New Haven	1194	3092	139		✓
Woodbridge	32	72			✓
	446	3308	141		

1873.

District No 5	Phil S. Stevens	Edward S. Shelton	William E. Crane	Chatham Clark	Stephen W Kellogg	Edwin S. Shelton	E. W. Shelton	Blank
Pinson Falls	50	55						✓
Bohannan	93	24	1	1				✓
Seely	712	661	8					✓
Windsorbury	47	81						✓
Wilford	377	284	22	1				✓
Wangatack	288		1		190	1		✓ ✓
Orange	170	225						✓
Esford	115	107	2			1	1	✓
Dequon	173	170	17					✓
Southbury	124	113						✓
Waterbury	1330	983	36					✓
Wolcott	48	47						✓
	3527	2750	87		190	2	1	

District No 6.	Augustus Wilcox	Thomas J. Smith	Henry B. Brown	A. C. Wilcox	Austin J. Wilcox
Beauford	276	118			
Cheshire	206	198	16		
Cash Haven	220	233	20		
Guilford	214	257	6		
Madison	185	192			
Meriden	975	921	76	35	
North Branford	104	116		1	
North Haven	133	123	34		
Prospect	47	69			
Wallingford	366	300	4		
	2726	2527	156	35	1

1873

District
107

David J. Saboll
William H. Potter
Thomas E. Parker
Wm. H. Potter

Leicester	374	319	35						
Leicester	111	120	1						
New London	579	570	161						✓
Stonington	360	386	21						
Waterford	181		21	125					
	1605	1395	239	125					

District
108

Allen Tenney
Charles Hewitt
John F. Denison
Lucius T. Brown
Hewitt
Geo. Pratt
Lynnan W. Raudall
H. C. Brand
Charles Staunton

Franklin	79	61							
Leicester	215	139							
Leicester	54	62	3						
Stonington	1338	873	165	3	1	1	1	1	✓
Stonington	206	155	3						
Leicester	107	305	10						
Leicester	140	115	9						
	2139	1710	190	3	1	1	1	1	

1873

District
No. 9.

Morris W. Constreet
J. Griffin Ely
Wm. E. Gillett
William E. Gillette

Roscoe	79	51	5	✓
Bridgewater	190	188	73	✓
East Lyme	137	97	10	✓
Lebanon	224	119	6	✓
Lyme	90	126	3	✓
Hamsville	167	77	39	✓
Old Lyme	128	115		✓
Salem	76	54		✓
	1091	827	1514	

827
1514
963

District
No. 15

Nathanial Wheeler
Henry R. Trudwell
Charles H. Russell
C. H. Russell
H. E. Trudwell

Ridgeport	2061	1531	143	✓
Sutton	150	94	3	✓
Fairfield	365	312	14	✓
Stonington	142	142		✓
Uxbridge	130	97	1	✓
Stratford	275	331	7	✓
Tremont	149	102	1	✓
Weston	140	47		✓
Westport	280	211	2	✓
	3692	2767	168	3

1873.

District
1871.

Jacob Fairman
Ezra of Mallery
Timothy Foster
scattering

Bethel	197	215	3		✓
Bristolfield	106	82			✓
Canterbury	569	649	10	1	✓
New Fairfield	94	50			✓
Newtown	382	173	8		✓
Rensselaer	146	150			✓
Ringsfield	179	170			✓
Shenandoah	98	52			✓
	1771	1541	21	1	

District
1872.

Nehemiah W. C. Boyt
Galun J. Carter
Wm. T. Minor
LeGrand D. Street
Richard Dunning
Travers Conley
Nathaniel Wheeler

Darien	128	86	2		✓
Dunwich	1157	469			✓
New Saratoga	214	337		1	✓
Newwalk	796	649		20 3 1	✓
Stamford	701	585			✓
Wilton	166	213			✓
	2462	2239	2	150 3 1	

1873.

District
No. 13.

Albert Day
Whiting Hayden
George Lathrop
Ralph W. Robinson

Durham	119	123	7		✓
Eastbury	132	155			✓
Shaplin	74	46	3	1	✓
Hampton	101	51			✓
Plainfield	267	182			✓
Scotland	85	37	1		✓
Stelling	95	54			✓
Sturton	107	71			✓
Winham	328	390	64		✓
	1308	1109	75	1	

District
No. 14.

Samuel M. Turner
Stephen O. Bowen
Angell Wheaton

Wolford	108	129			✓
Eastford	100	82			✓
Hillingly	468	206			✓
Pumpkin	122	73	1		✓
Pulham	280	119			✓
Tampson	272	84			✓
Woodstock	297	132			✓
	1647	525	1		

1878

Disb'd
1878

Harvey L. Robert
Walter S. Lewis
Wm. E. Harvey
Wm. S. Lewis

Northampton	123	175	1		✓
Southwick	94	109			✓
Southwick	115	76			✓
Litchfield	233	263	2		✓
Northwick	51	86			✓
New Bedford	252	167			✓
Northwick	275	290		1	✓
Northwick	1438	310	26		
	1581	1476	29	1	

Disb'd
1876

Elijah M. Smith
Isaac B. Bristol
Truman Brey
E. M. Smith
Smith

Northwick	72	93			✓
Northwick	31	106			✓
New Bedford	252	117			✓
Northwick	358	282	50		✓
Northwick	98	93			✓
Northwick	66	64			✓
Northwick	162	160			✓
Northwick	200	106	2	1	✓
Northwick	286	101	8		✓
	1525	1422	60	1	1

1878.

District
No. 27.

Pliny L. Barton
John W. Sheppard

Canaan	161	85		✓
Denning	229	113		✓
Essex	105	82		✓
Hamden	149	110		✓
Northford	105	135		✓
North Haven	176	86		✓
Salisbury	585	133		✓
Sharon	319	133		✓
	1829	877		

District
No. 28.

William T. Elnor
William W. Fowler
Jose G. Baldwin
Jos. T. Anglin

Cheshire	123	151	72		✓
Denning	153	136	1		✓
Essex	94	137	6		✓
Hamden	79	58	19	1	✓
Northford	718	788	111		✓
Sharon	316	716	4		✓
	1483	1376	213	1	

1873.

District
1873.

Henry M. Starnard
Henry Fox
George W. Graham
Henry P. Brown

Greene	135	82	14	1
Hunter	160	70	3	1
East Saratoga	258	163	24	1
Gene	216	134	13	1
Hudson	183	258		1
Wilmington	59	96		1
Old Saratoga	116	56	2	1
Saratoga	166	102	10	1
West Saratoga	112	41		1
	1415	1002	66	1

District
1873

Merrick of Marey
William M. Larkin
Merrick Marey
Wm. M. Larkin

Albany	766	141		1
Columbia	123	131		1
Stafford	357	333		1
Tioga			149 109	
Union	98	76		1
Wilmington	96	123		1
	840	804	149 109	

Disaid
1851

Joseph B. Merwin
John S. Robson

Andover	55 59	✓	
Boston	55 76	✓	
Columbia	65 98	✓	
Cosmopolis	202 106	✓	✓
Hebron	130 123	✓	
Hamfield	206 165	✓	
Vernon	406 385	✓	
	1122 1012		

State of Connecticut
Office of Secretary of State
April 25 1873

D. W. Edgcomb	Secretary of State
David P. Nichols	Treasurer
James W. Manning	Comptroller

1874

Votes for Senators

1874

District No. 1	Charles M. Pond	William J. Clark	David B. Hussey	Oliver Covert	Joseph Sprague	Charles B. Mitchell	William G. Clark
Berlin	244	226	3				
Hartford	4145	2781	141	1	1		
New Britain	1053	573	158			1	
Newington	90	66					
Rocky Hill	112	111					
Southington	337	411	113				
West Hartford	108		2				191
Westfield	122	200	18				
	6211	4368	365	1	1	1	191

District No. 2

Chester Johnson
 Jacob S. Allen
 William S. Williams
 William Williams

East Hartford	295	250	43	1			
East Windsor	239	216	9				
Enfield	346	288	77				
Glastonbury	334	247	48				
Manchester	270	275	91				
Marlborough	59	41					
South Windsor	189	142	3				
Suffield	365	317					
	2097	1776	271	1			

1874.

District
No. 3.

Thomas W. Lomis

Charles Bates

Orator P. Rockwell

Calvin S. Harrington

Acorn	97	99	2
Blowfield	170	86	36
Bristol	479	382	52
Burlington	150	61	
Canton	152	229	28
East Granby	116	83	2
Farmington	196	242	
Granby	176	199	7
Hartland	84	48	1
Mainville	107	154	55
Simsbury	212	178	16
Windsor	311	182	3
Windsor Locks	222	110	9-1
	2472	2053	206 1

District
No. 4.

Luzon B. Harris

Charles L. English

Ruel P. Corwell

scattering

Hamden	243	104	59
New Haven	1391	3258	284 1
Meriden	43	85	1
	1477	3447	344 1

1874

District No. 5	Will S. Stevens	Orville H. Stevens	Henry C. Baldwin	Reed P. Couvles
Beacon Falls	48	67		
Bethany	36	26	14	
Colby	750	519	93	
Madisonbury	36	73		
Millford	385	279	30	
Naugatuck	291	124	66	
Orange	148	245	14	
Offord	120	109	3	
Seymour	185	218	5	
Smithbury	132	124		
Waterbury	1205	578	53	
Wolcott	63	42		
	3152	2734	291	14

District No. 5	Alvace C. Wilcox	John C. Byrbee	Edmond Tuttle
Branford	176	294	11
Chester	208	197	42
East Haven	274	213	30
Guilford	254	226	111
Madison	191	149	13
Middletown	1084	932	132
North Branford	121	76	6
North Haven	131	126	32
Prospect	61	117	3
Wallingford	264	383	11
	2764	2643	287

1874

District
No. 7.

Ralph Wheeler
John B. Palmer
Thomas C. Packer

Greton . 377. 1102. 40
Ledyard . 138. 120. 1
New London . 779. 1452. 205
Sturington . 1472. 377. 87
Waterford . 171. 192. 13
1937 1543 346

District
No. 8.

1937
Charles Hewitt
Henry Bill
Moses Pierce
Lewis Burlingame
James Crowe
Hewitt

Franklin . 56. 79
Griswold . 1116. 225. 21. 1
Leiston . 62. 58. 2
Norwich . 1123. 1142. 288 . 1
N. Sturington . 194. 197. 7
Preston . 283. 142. 27 . 1
Sprague . 134. 122. 13
1998 1965 358 1 1 1

1874

District
No. 9

Richard J. Hooper
J. Griffin Ely
William E. Gillette

Bozrah	87	68	5
Colchester	217	191	70
East Lyme	106	133	24
Eastham	184	102	1
Lyme	95	99	
Montville	177	83	29
Old Lyme	107	135	
Sabon	81	61	1
	1054	867	130

District
No. 10

Nathaniel Wheeler
Joseph Tomlinson
Charles H. Russell
C. H. Russell
Col. Russell

Bridgewater	2017	1684	134
Easton	146	108	7
Fairfield	333	241	15
Huntington	176	143	3
Monroe	138	113	3
Stratford	349	322	15
Summerville	163	129	7
Weston	116	46	
Westport	278	151	1
	3716	2970	182

1874.

District

No. 11

Ezra Stevens

Samuel Sherman

William W. Perkins

Bethel . 242. 199. 47

Brookfield . 115. 73

Danbury . 661. 546. 123

New Fairfield. 107. 33

Newtown . 396. 200. 7

Redding . 156. 150

Ridgefield . 207. 196

Sherman . 95. 67

1974 1464 177

District

No. 12.

Galen A. Carter

William J. Minors

Harvius Clark

Darism . 153. 147. 9

Greenwich . 533. 1147. 7

New Canaan. 274. 193. 18

Northwalk . 825. 819. 79

Stamford . 547. 759

Hilton . 211. 144. 6

2538 2509 171

1874

District
No. 13

Whiting Hayden
John P. Kingsley
Lewis T. Burlington

Brooklyn	141	115	13
Canaan	171	118	2
Chaplin	82	54	4
Hampton	59	84	
Plainfield	236	210	17
Scotland	61	88	2
Stirling	82	91	
Voluntown	127	64	1
Windham	503	318	97
	1462	1145	136

District
No. 14

Samuel M. Fenner
Erwin A. Buck
George H. Wood
Samuel Fenner

Ashford	108	169	1
Eastford	96	89	3
Killingly	327	77	359
Pomfret	116	71	3
Putnam	220	162	71
Thompson	280	94	5
Woodstock	291	136	14
	1111	1048	174

1874

District
Nov 15.

Harry B. Steele

John T. Rockwell

William E. Harvey

W. B. Steele

Barkhamsted	177	111	1
Colebrook	124	106	
Harrington	75	120	3
Leitchfield	265	243	
Morris	96	53	
New Hartford	154	240	
Torrington	310	298	1
Winchester	1163	342	1112
	1661	1513	462

District
Nov 15.

Miles Morse

Charles A. Warren

Truman Percy

Bethlehem	82	77	
Bridgewater	121	34	
New Milford	390	278	14
Plymouth	346	372	62
Rockbury	118	91	2
Warren	70	65	
Washington	168	160	
Waterbury	120	218	2
Woodbury	219	201	18
	1634	1496	88

1874.

Charles Edwards
James Ensign
H. M. Knight

District
No. 17.

Canaan	186	69	
Canwall	194	119	
Goshen	113	86	
Kent	164	93	
Norfolk	117	140	
North Canaan	166	104	1
Salisbury	512	188	
Sharon	325	134	
	1777	933	1

District
No. 18.

Samuel J. Starr
Benjamin Douglass
Calvin S. Harrington
S. J. Starr

Chatham	185	110	57
Cromwell	173	149	1
Durham	138	98	5.1
Middletown	46	75	22
Middletown	906	763	100
Portland	164	255	11
	1612	1450	196 1

1874

District

No. 19.

William C. Hough
 George E. Elliott
 John E. Chaffee
 William Hough
 Henry L. Pratt
 Justin M. Smith
 J. E. Chaffee
 John W. Marney

Chester	135	80	22					
Clinton	147	95	8					
East Haddam	209	213	59					
Essex	188	148	42	2	1			
Haddam	158	282	27			1		
Killingworth	55	117						
Old Saybrook	110	64					2	
Saybrook	140	95	36					1
Westbrook	103	69	20					
	1245	1163	214	2	1	1	2	1

District

No. 20.

Merrick A. Marney
 William M. Corbin
 W. M. Corbin
 W. Corbin
 W. Corbin
 W. A. Corbin
 William Corbin
 M. A. Marney
 Sidney Smith
 William H. Corbin

Ellington	170							139
Somers	129	138	1					
Stafford	348	259	24	1	2	1	1	3
Tolland	156	102						
Union	92	83						
Willington	79	138						
	974	970	25	1	2	1	1	3
			4					139

1874

District
No. 21

Jonathan G. Page,

Ellis W. P. Skinner

Arnold Corey

Andover	57	53	7
Bolton	78	65	3
Columbia	92	65	6
Curtis	133	180	25
Hebron	132	120	5
Manofield	179	198	14
Vernon	379	350	110
	1050	1031	1170

State of Connecticut ss.
Office of Secretary of State
April 1874

Marvin L. Kung	Secretary of State
Amos Raymond	Treasurer
Alfred Goddick	Comptroller

1875

Notes for Senators

1875

District
No. 1

Charles M. Pond
 Alexander Carlson
 Ezra H. Williams
 Henry C. Robinson
 Calvin Day
 Carlson
 M. C. West
 Ezra H. Williams

Concord	4098	5570	24	2	2	2	1
Rulien	261	236	2				
New Britain	1270	970	24				1
Swington	104	70					
Rocky Hill	96	131	2				
Southington	357	438	51				
West Concord	102	203					
Westersfield	139	225	5				
	6427	5843	108	2	2	2	1 1

District
No. 2

Arthur Johnson
 William M. Hardy
 William S. Williams
 Alexander Carlson
 Ezra H. Williams

East Concord	295	317	22				
East Windsor	245	253	2				
Enfield	401	390	36				
Westerbury	347	303	26				
Marlborough	64	44					
Manchester	343	381	28	1	2		
South Windsor	186	166					
Suffield	366	295	12				
	2245	2149	126	1	2		

1875

District
No. 3

Timothy C. Conroy
Samuel D. Foster
Walter F. Rockwell
E. H. Williams
Chasmy. B. King
A. S. Stockwell

Arms	100	96					
Blainfield	203	113	2				
Bristol	550	436	9	11			
Duckington	165	59					
Canter	168	272			13		
East Manly	114	87					
Farmington	219	281		2		1	
Manly	149	194					
Eastford	103	49					
Plainville	135	177	35				
Simsbury	210	197	10				
Windsor	317	219	4				1
Windsor Locks	283	113					
	2716	2793	60	13	13	1	1

District
No. 4

Walter B. Brown
Samuel E. Merrill Jr.
Ernest H. Fowler
Samuel E. Merrill
S. E. Merrill
Samuel Merrill
S. E. Merrill Jr.
William S. Williams
Walter B. Brown
Walter Brown

New Haven	4621	4446	113	6	5	1	1	1
Hamden		133	18					250
Woodbridge		94	2					47
	4621	4673	133	6	5	1	1	250 47

1845

District
No. 5

Benjamin Nichols
Thos. G. Beach
Edwin Ellis
S. V. Beach
George H. Foster
J. Nichols
Seaborn
Edward Root

Rithany	81	26	8					
Wacon Falls	58	57	4					
Dorby	799	762	21					
Middlebury	112	87						
Milford	430	314	19					
Stangateck	344	221	34	1				
Orange	206	273	1		1			
Wxford	115	118	3			1	1	
Seymour	154	216	5					
Southbury	153	137						
Watbury	1440	1059	46					1
Walden	59	51						
	388	332	141	1	1	1	1	1

1875

District
No. 6

Abraham P. Galt
Ebringer W. Jara
Edmund Tuttle
Darius Delacour
A. E. Munro Jr
A. E. Munro

Ranford	319	225	9		
Shushine	220	219	26		
East Aurora	228	297	16		
Wilmington	247	314	5		
Madison	155	217	1		
Minerva	1251	1123	78	1	
North Ranford	92	133	1		
North Aurora	132	122	40	1	1
Prospect	45	74			
Wilmington	394	308	6		
	3083	3032	182	1	1

District
No. 7

Henry Landrum
Abraham H. Galt
Thomas S. Packer
Thomas C. Packer

New London	721	671	147		
Butler	415	438		43	
Ledyard	143	129	1		
Sturington	494	489		61	
Wilmington	191	198	20		
	1964	1925	168	104	

1875

District
No. 8

John R. Tracy
James A. Tracy
Henry J. Johnson

Sturbridge	1760	1488	50
Franklin	76	72	
Windsor	226	215	8
Lisbon	67	67	2
North Stoughton	241	170	8
Peters	178	327	6
Sprague	175	168	9
	2673	2502	83

District
No. 9

James L. Raymond
William H. Cutler Jr
William C. Gillette
William J. Cutler
Gillette

Roxnah	109	60	5
Belcheste	208	266	38
East Lynn	128	160	76
Lynn	209		14 117
Lynn	110	78	
Montville	184	173	29
Old Lynn	112	108	13
Salem	73	76	
	1133	921	102 117 13

1875

District
No. 10.

Matthew Bulkeley
William R. Higby
Charles E. Nuttall
Am. R. Higby

Bridgport	2425	1911	86	
Easton	144		12	102
Fairfield	351	256	15	1
Wilmington	213		2	186
Hamor	140	99	2	
Stratford	347	351	7	
Summerville	154	149		
Weston	74	77		
Westport	402	103		
	4250	2946	174	289

District
No. 11.

Louis H. Bailey
William N. South
George A. Durand
D. M. Hedge

Danbury	811	431	272	1
Rethel	257	217	32	
Brookfield	128	77		
New Fairfield	133	35	8	
Sturtown	410	205	2	
Redding	165	151		
Ridgefield	185	220		
Sherran	101	74		
	2190	1410	314	1

1875

District
No. 12

Fredrick H. Buggeshoff
Samuel Bussenden
Stephen Hoyt
Charles Christad
A. Bussenden
F. W. Buggeshoff

Quincy	178	138	2		
Hunnicutt	550	425	1		
New Canaan	266	212	21		
Howell	928	881	46	1	
Stamford	485	770	1		298
Hilton	210	166			
	2617	2592	72	1	298

District
No. 13

Thomas J. Marlow
David Humblet
Robert Marlow
J. J. Marlow
Sam. Marlow
J. A. Marlow
Thomas J. Marlow

Franklyn	183	89	6	2	1	1
Canterbury	184	105				
Chaplin	73	75				
Hampton	67	104				
Plainfield	254	256	3			
Settard	63	86	2			
Stirling		108				100
Voluntown	96	132				
Windham	485	344	78			
	1405	1299	89	2	1	100

1875

District
No. 14.

Lucius Briggs
John Kim

Harri

George M. Shaw

Ashford	87	199	1	
Eastford	114	108		
Killingly	513	317		8
Pomfret	146	11		1
Putnam	324	170		54
Thompson	328	118		2
Woodstock	302	139		14
	1814	1062	1	79

District
No. 15.

Henry P. Stubb
Levin A. Cook

Chas. Johnson

Edward M. Woodruff

Levin A. Cook

Henry H. Spencer

H. P. Stubb

Litchfield	289	249	1	1
Parkhamsted	177	130		
Colbrook	129			99 1
Hawinton	73	117		11
Morris	89	61		
New Hartford	181			248 7
Swington	358	316		1 1
Witchester	536	394		10 1
	1832	1267	1	1347 23 21

1875

District No. 16	Samuel G. Ross	Henry W. Peck	Epht. J. Dutcher	H. W. Peck	Sumner Sheppard	Wm. Jackson	Sumner Sheppard
Rethlehem	94	61					
Bridgewater	125	34	1				
New Bedford	448	281		1			
Plymouth	392	379			42		
Rockbury	111	99					2
Warren	76	56				5	
Washington	183	156					
Watertown	144	200					4
Wareham	218	229			10		
	1789	1495	1	1	52	5	6

District No. 17	David Dutcher	Epht. J. Dutcher	Wm. Jackson	Epht. J. Dutcher
Warren	223	49	21	
Cornwall	221	113	3	
Dorchester	115	77	4	
Kent	164	103		
Suffolk	118	104	9	
North Scituan	185	103	2	
Salisbury	578	180	5	
Sharon	355			151
	1962	769	44	151

1875

District
No. 18

William H. Butler
A. Vincent Coffin
Edward M. Simpson
A. V. Coffin

Middletown	1041	811	97	
Middfield	55	110	18	
Chatham	177	154	110	
Granville	187		3	154
Durham	155	103		
Portland	204	286	3	
	1819	1464	161	154

District
No. 19

Washington J. Wilson
William C. Hough
J. E. Chaffin
Washington J. Wilson
Julius E. Chaffin

Kaddam	288	196	8	
Whiston		106		111 17
Clinton		150		107 8
East Kaddam	274	287	13	15
Cross	167	221		29
Killingworth	113	56		
Old Saybrook	100	138	2	
Saybrook	137	147	12	
Westbrook		88		101 19
	1079	1389	35	319 88

1875

District
No. 20.

William M. Corbin

Levett & Rose

Arnold Cary

Wm. M. Corbin

Sidney Smith

Tolland	128	148	1	
Uxbridge	137	168		
Warren		134		148
Stafford	405	336		2
Union		93		90
Willington	139	78		
	509	957	1	238 2

District
No. 21.

Chauncy Howard

John S. Ward

Arnold Cary

Henry J. Johnson

Chauncy H. Howard

Joseph C. Hardy

Andover	64	60		
Baltus	63	78	4	1
Columbia	67	93	5	
Quincy	189	138	19	1 1
Uxbridge	136	126		
Mansfield	221	194	15	
Warren	466	435	43	
	1206	1124	86	1 1 1

1876

Notes for Senators

1876

District
No. 1

Charles M. Pond

Stephen M. Wells

John W. Gilbert

Ernest R. Williams

Chas M. Pond

Chas. D. Hall

Wheatford	3136.	171.	144	4040. 2.
Keelin	253.	199.	1	
New Britain	1144.	847.	37.	23
Newington	97.	52		
Rocky Hill	123.	107.	1.	1
Southington	373.	374.	37.	37
West Hartford	132.	194.	4	
Wethersfield	140.	221		5
	2262	5130	251	80 4040 2

District
No. 2.

Chester Johnson

John S. Houston

William S. Williams

Ezra W. Williams

John R. Houston

Marcus J. Chapman

East Hartford	340.	269.	8.	1
East Windsor	259.	246		
Enfield	365.	578.	17	
Hastingsbury	368.	286.	18	.1
Middletown	53.	46		
Manchester	396.	380		.1
South Windsor	213.	167		
Suffield	1102.	303.	1	
	2396	2215	444	1 1 1

1876.

District
No. 3

Timothy C. Corgan
John B. Windsor
Orator P. Rockwood
John W. Gilbert
Ezra H. Williams

Avon	. 107.	115			
Bloomfield	. 184.	106.	1.	2	
Bristol	. 537.	1448.	12		
Burlington	. 1524.	524			
Canton	. 168.	243			
East Granby	. 97.	89			
Farmington	. 255.	260			
Granby	. 177.	190			1
Hartland	. 98.	47			
Plainville	. 140.	174.	33		
Simsbury	. 204.	212.	6		
Windsor	. 291.	243			
Windsor Locks	. 226.	146			
	2668	2327	52	2	1

District
No. 4.

Amos C. Munroe
Caleb R. Rowen
Dana Anderson
Charles C. Wall
S. E. Munroe
C. R. Wall
Leathring
Charles W. Hall

New Haven	4026	3710	1106	30	8	119	3	
Warren	. 221.	105.	11					11
Woodbridge	. 85.	118.	2					
	4332	3863	1119	30	8	119	3	11

1876

District
No. 5

Benjamin Nichols
Frederick W. Fernald
R. H. Tucker
George Gilbert
C. J. Carter

Bacon Falls	60	60			
Bethany	86	21			
Durley	809	702			
Middlebury	57	88			
Milford	1112	295			
Stangateck	335	140	11		
Wabeno	189	222			
Wyford	117	102			
Seymour	182	232			
Southbury	152	128			
Waterbury	1412	1106		1	1
Wolcott	53	52			
	3854	3148	11	1	1

District
No. 6

Joel H. Ghey
Owen P. Arnold
Edmund Tuttle
William W. Lee
Mary Ann
I. Arnold

Branford	359	219	7		
Christie	236	201	26		
East Haven	249	305	10	3	
Guilford	240	287	3		
Madison	161	228	1		
Middletown	1329	1296	36	31	1
North Branford	87	110	2		
North Haven	126	113	33	1	
Prospect	57	65			
Wallingford	385	283	5		
	3229	3107	124	35	1

1876.

District
No. 7.

Alexander S. Palmer
Benjamin F. Stanton 2nd
Thomas C. Packel
Benjamin F. Stanton

New London	701.662.115			
Chatham	1136	110.367		
Ledyard	116.147			
Stonington	535.153.52			
Watford	238	15.216		
	2046	1262	222	583

District
No. 8.

Will R. Austin
Henry Lyon
Henry D. Johnson
W. S. Johnson
Henry

Norwich	1505.1271.63			.1
Franklin	82.79			
Swissvold	239.223.10			
Lisbon	117.92.3			
North Stonington	229.139.8			
Preston	137.314			.5
Sprague	49.156			
	2358	2276	84	5.1

1876

District
No. 9

William J. Cutler Jr

John P. McEl

William C. Gillett

William J. Cutler

Wm J. Cutler Jr

Wm C. Gillett

Bozrah	. 93 . 93 . 11
Colchester	. 198 . 374281
East Lyme	. 108 . 163.15
Lisbon	. 174 . 1 1148
Lyme	. 1114.168
Montville	. 194.176. 18
Old Lyme	. 135.104. 11
Salem	. 73.64. 21
	639 1028 83 429 163 15

District
No. 10

Samuel G. Peardby

David W. Peardby

Ridgeport	. 2420.1902
Easton	. 149.110
Fairfield	. 332.212
Huntington	. 221.200
Morris	. 142.914
Stratford	. 368.347
Summerville	. 174.127
Weston	. 97.119
Westport	. 292.160
	1188 3201

1876

District
No. 11

Edward A. Brown
Alb. B. Prindle
William W. Perkins
E. A. Brown

Danbury	746	535	66	
Bethel	230	235	7	
Brookfield	97	76		15
New Fairfield	119	22	3	
Newtown	118	198		
Ridding	168	139		
Ridgefield	215	195		
Shirman	106	113		
	2089	1463	76	15

District
No. 12

Arthur W. Ruggles
J. G. M. John
Arthur W. Ruggles
J. G. M. John
Thomas Clark

Quinn	177	121		
Thermon	469	483		
New Canaan	260	243		
Acrawk	918	779		1
Stamford	768	628		
Hillam	189	159		
	2307	2399	183	1

1876.

District
No. 13.

Edwin A. Burt
Mason A. Whiffled
Melcott Hamlin

Brookline	. 122. 146.	7
Canterbury	. 167. 112	
Chaplin	. 72. 82.	2
Hampton	. 60. 87	
Plainfield	. 289. 274.	3
Scottsboro	. 66. 82	
Staring	. 117. 81	
Valeriantown	. 58. 142	
Windham	. 1177. 345.	67
	1428 1351	79

District
No. 14.

Ben Foubelle
Thomas C. Leonard
George M. Mear
David G. Wells
Y. P. Leonard

Ashford	. 137. 165.	1
Westford	. 122. 111	
Killingly	. 483. 293.	7
Pamflet	. 111. 68	
Putnam	. 343	39 .158
Thompson	. 278. 128.	7. 1
Woodstock	. 307. 152.	21
	1781 917	75 1 158

1876

District
No. 15

Edward W. Seymour
Seymour W. Coe
Albert Withers

Sitchfield	331.186	
Barkhamsted	175.116	8
Colebrook	117.85	
Warrenton	92.118	
Morris	93.66	
New Hartford	179.255	
Torrington	308.349	
Winchester	486.415	1
	1811.1590	9

District
No. 16

Wm. R. Eastman
Charles H. Quinn
Harvey M. Booth
Harvey M. Booth
Harvey M. Eastman
Harvey M. Booth

Bethlehem	90.62	
Bridgewater	114.31	
New Milford	412.327	
Plymouth	196.182	27
Rosbury	128.68	
Thomaston	218.259	10
Wassers	71.65	
Washington	194.159	1
Watertown	167.206	2
Woodbury	217.221	24
	1837.1580	27 10 1 26

1876

District
No. 17

Jacob W. Wardenburg
Alberto J. Koraback
Albino Koraback
Jacob W. Wardenburg
Jacob W. Wardenburg

Warren		81		172
Comwall	198		133	
Essex		86		120
Kent		179		117
Suffolk	120	159		
North Warren	186	98		
Salisbury		211		1157
Sharon	313	1115		
	817	909	133	319 577

District
No. 18

Charles C. Hubbard
William H. Peck
Edward M. Simpson

Middletown	1057	658	72	
Middlefield	57	93	17	
Chatham	191	160	38	
Comwall	206	166		
Ducham	135	91	1	
Portland	189	263	3	
	1823	1431	131	

1875.

District
No. 19

Washington P. Wood

Julius Alwood

Geo W. Smith

Serge W. Smith

Waddam	318	155	1
Chester	97	115	.12
Clinton	107	143	.8
East Waddam	284	311	.15
Essex	184	205	.24
Killingworth	114	64	
Old Saybrook	131	108	.2
Saybrook	137	140	.6
Westbrook	108	70	.18
	1480	1311	18 70

District
No. 20.

Stephen H. Hyde

William M. Carlin

Wm M. Carlin

Folland	162	114	
Ellington	193	117	
Somers	143	145	
Stafford	433	341	
Union	91		80
Wilmington	76	147	
	1098	884	80

1876

District
No. 21.

Jabez S. White
Patton Fitch

John A. Wilson
Arnold Carey

Andover	. 67.56		
Bolton	. 94.149		
Columbia	. 96.74		
Country	. 174.140.	10	
Holbrook	. 127.133		
Manfield	. 196.223		
Vernon.	. 467.466		12
	1221 1141	10	12

State of Connecticut
Office of Secretary of State
April 26th 1876.

Merrill Sanger Secretary of State
J. O. Johnson Treasurer
Alfred A. Goddich Comptroller

1876

Notes for Senators November 1876

District No. 1

Charles M. Pond
Stephen M. Wells
David Bodfield
David B. Mowley

Hartford	5035	4022	73	9
Berlin	281	261		
New Britain	1349	1185	11	2
Newington	117	77		
Rocky Hill	1311	123	2	
Southington	578	514	6	6
West Hartford	149	240	1	
Wethersfield	159	253		
	7742	6675	93	17

District No. 2

John S. Hurdston
Charles T. Plunkett
Walter M. Kee
Charles M. Pond
John W. Hattard
Joseph R. Hawley
Wm. L. Case
David B. Mowley

East Hartford	392	417	2	1				
East Windsor	299	282	2					
Enfield	606	398	8					
Glastonbury	330	406			1	1		
Middletown	47	57					7	
Manchester	552	460	1					
South Windsor	197	275						
Suffield	426	431	1					1
	2849	2726	14	1	1	1	7	1

1876

1876

District
No. 3.

Watson Holcomb

William C. Case

Daniel Roddfield

Theodore P. Strong

Arden	111	118		
Blumfield	236	127	2	1
Bristol	625	507		1
Burlington	178	81		
Canterbury	208	284		
East Canby	134	88		
Farmington	274	288	1	2
Canby	175	229		
Harstand	110	59		
Plainville	153	216		12
Simsbury	233	236		6
Windsor	319	304	2	1
Windsor Locks	252	156		
	3041	2693	5	23

District
No. 4.

Caleb B. Powers

George A. Watson

Charles R. Hall

New Haven	6598	4791	19	
Meriden	333	262	15	
Woodbridge	62	108	1	
	6993	5161	35	

1876

1876

District
No. 5

Paul M. Hunt

George H. Conwell

Sampson F. Mitchell

Stephen W. Kellogg
Blank

Bethany	104	41	2	
Beacon Falls	51	55	3	
Durby	1028	903	3	
Middlebury	55	88	1	
Milford	428	365	6	1
Saugatuck	1140	290	12	
Orange	263	349		
Weyford	149	117	3	4
Seymour	205	260	1	
Southbury	170	142		
Waterbury	1793	1448		
Walcott	57	64		
	4743	4122	31	14

District
No. 6

Charles A. Piracy

Joel W. Gray

Edward Tuttle

Edmond Tuttle
E. A. Meriman

Granford	274	408	2	
Cheshire	235	249		12
West Haven	384	273		4
Guilford	345	260		3
Madison	244	182		1
Meriden	1585	1540		25 1
North Granford	147	116		
North Haven	172	149		20
Prospect	90	61		
Wallingford	367	510		5
	3843	3748	2	50 21

District
No. 7

Alexander Palmer
Abel P. Fanner
Thomas C. Packer

New London	1009	948	117
Sharon	518	539	12
Ledyard	131	165	1
Stonington	616	629	11
Waterford	259	226	
	2533	2527	71

District
No. 8

Lucius Brown
Henry Lyon
Henry L. Johnson
Henry L. Robinson
William C. Sillette

Newwich	1976	1735	20	2	1
Franklin	108	74			
Chiswick	296	201	11		
Liston	62	90	1		
North Stonington	260	154	4		
Puxton	257	315	1		
Sprague	113	183			
	3072	2772	30	2	1

District
No. 9.

William H. Hayward

Edw. E. Wickwire

William C. Gillett

W. C. Gillett

Madewee P. Strong

Bozrah	122	99	3	
Colchester	363	254	18	
East Lynn	174	188		
Hamon	262	140		1 3
Lynn	162	95		
Montville	257	217	12	
Old Lynn	130	148		
Salem	68	80	2	
	1538	1221	35	1 3

District
No. 10.

William A. Bishop

Olive B. Jennings

Henry T. Hawley

Bridgport	3056	2388		
Easton	161	132		
Fairfield	347	358	3	
Huntington	236	251		
Hamor	145	121		
Stratford	388	465		
Trumbull	165	162		
Weston	144	68		
Westport	429	247		
	5071	4195	3	

District No. 11.	David B. Wallory	William H. Tweedy	Nathan Seely	Edmond Tweedy	N. B. Wallory
Danbury	960	954	14	2	1
Dethel	282	281	1		
Brookfield	147	105			
New Fairfield	1344	47			
Sturtown	475	249			
Reading	179	178			
Ridgely	215	270			
Sherman	111	82			
	2503	2166	15	2	1

District No. 12.	Oliver Hoyt	George H. Hoyt	Edwin Hoyt
Danvers	221	174	
Sturwich	708	773	1
New Canaan	305	320	1
Howalko	1367	1249	1
Stamford	978	978	
Hillord	240	219	2
	3819	3713	5

1876

1876

District
No. 13

George S. Moulton.
James M. Johnson
Wheeler Hamlin.

Brooklyn	208	138	
Canterbury	149	178	
Chaplin	82	57	1.
Hampton	104	79	
Hainfield	379	282	1.
Scotland	84	77	1.
Stirling	100	124	
Vintontown.	169	62	
Wintham.	540	576	28.
	1815	1573	26

District
No. 14.

John S. Dean
Davis A. Parker
Charles Morse

Ashford	154	143	1
Eastford	134	114	
Killingly	663	404	3
Pomfret.	184	82	
Putnam	471	211	20
Thompson	404	151	1
Woodstock.	407	164	14
	2417	1269	29

1876

1876

District
No. 15.

Samuel W. Coe

Edward W. Seymour

Howard C. Peck

Andrew Jackson

Litchfield	288	362	3	
Barkhamsted	141	183		
Colchester	109	147	1	
Granville	156	90	2	
Morris	69	96		
New Hartford	311	239		
Torrington	466	292		
Witchester	541	574	7	1
	2081	1922	13	1

District
No. 16.

James Huntington

A. Taylor

Abel S. Wardsley

Bethlehem	102	79		
Bridgewater	128	38		
New Milford	551	375		
Plymouth	184	253	9	
Roxbury	141	94		
Thomaston	198	281	9	
Warren	62	72		
Washington	217	153		
Waterbury	165	235	2	
Woodbury	235	277	7	
	1983	1857	27	

District
No 27

Charles Mann
James A. Breece
Williams P. Pollee
Chas. B. Hubbard

Gloucester	194	87	19	
Cornwall	225	139		
Essex	115	115		
Kent	186	133		
Stafford	130	168		5
North Carolina	235	172	7	
Salisbury	523	296	10	
Sharon	371	219		
	1979	1279	31	5

District
No 28

Charles P. Fayard
Bryant R. Raylaw
Edward M. Simpson

Middletown	1272	1020	32	
Middlefield	67	123	10	
Chatham	203	223	19	
Cornwall	173	195		
Durham	157	124		
Portland	265	315	4	
	2132	2000	65	

1876

1876

District
No. 19

Fredrick M. Spencer
Washington F. Wiley
George W. Smith

Maddam	186	337	1
Christie	148	113	1
Clinton	184	139	5
East Maddam	393	310	11
Cass	294	196	6
Killingworth	75	116	
Old Saybrook	144	139	3
Saybrook	174	147	11
Westbrook	144	97	5
	1742	1594	29

District
No. 20

Julius Curran
Robert P. Patton
George Adams

Tolland	138	148	
Wilmington	136	221	
Somers	174	157	
Stafford	469	412	1
Union	82	91	
Wilmington	176	77	
	1175	1106	1

1876

1876

District
No 211

Francis S. Dickinson

Jabez S. White

Arnold Cary

Andover	65	61	
Bolton	50	103	
Columbia	67	102	
Country	243	208	6
Keeneston	144	134	
Manfield	280	173	5
Vernon	692	448	11
	1541	1229	22

State of Connecticut,
Office of Secretary of State,
November 22: A.D. 1876

Marion H. Sanger Secretary of State

J. E. Raymond Treasurer

Alfred R. Goodrich Comptroller

1877

Notes for Senators November 1877

District
No. 1

George L. Sumner
John P. Mills
Joseph P. Rockville
John D. Hill
George H. Sumner
John R. Vincent
James Wrayson
John P. Hill

Hartford	3204	2956	411	1	1	1
Burlington	197	146	2			
New Britain	588	1037	61			
Newington	93	73	2			
Rocky Hill	126	105				
Southington	336	364	101			1
West Hartford	77	153				
Westburyfield	120	206				1
	5041	5040	577	1	1	1

District
No. 2

Charles L. Whitman
W. Judah White
C. L. Whitman
Crested S. Rockwell
Geo. E. Sumner
Joseph R. Rockville

Avon	75	95				
Bloomfield	196	111				
Durham	520	383				
Durhamtown	135	46				
Canton	180	204	1			
East Charley	102	51				
Farmington	293	176				
Charley	153	196				
Hartland	70	27				
Harrisville	142	173				
Simsbury	190	213		3		
Windsor	276	255			1	1
Windsor Locks	215	81				
	2547	2011	1	3	1	1

1875.

Timothy C. Coogan	democrat	elected
Samuel Q. Porter	republican	

1876.

Timothy C. Coogan	democrat	elected
John B. Windsor	republican	

1877.

1876.

Watson Holcomb	democrat	elected
William C. Case	republican	

Jerry Mason 1877

1877.

George G. Sumner

1877

District
No. 5

Samuel W. Post
John H. Whittmore
William Kennedy

Proctor's Falls	45	36	
Pethary	71	17	
Porter	727	723	
Middlebury	42	55	
Milford	332	216	
Stoughton	338	279	1
Orange	182	194	
Roxford	103	103	
Seymour	146	225	
Southbury	165	103	
Waterbury	1070	866	
Walcott	52	40	
	3273	2857	1

District
No. 7

John P. C. Mather
James Fitch
Thomas W. Palmer
Thomas W. Waller

New London	644	623	71	
Stanton	377	359	14	4
Tridyard	101	122	3	
Stonington	433	404	16	
Waterford	199	164		
	1754	1672	104	4

1877

District
No 9

William W Hayward
Maudie C. Robertson
Charles Day
Robinson
Maudie C. Robertson

Bozrah	97	54	11	
Colchester	288	221	17	1
East Syme	143	148		
Sebarron	200	93	11	
Syme	106	124		
Montville	172	215	8	
Old Syme	93			134
Salem	81	60		
	1180	915	40	134

District
No 11

Jonathan P Sanford
Sidney C. Hawley
J. Anson Ewell
Sanford
John A. Ewell
John & R. Sanford
J. R. Sanford

Danbury	619	728	43	1	1
Bethel	239	218			
Brookfield	107	83		1	
New Fairfield	116	24			
Newtown	395	142			
Redding	169	123			1 1
Ridgefield	174	221			
Sherman	103	79			
	1922	1618	43	2	1 1 1

1877.

District
No. 13.

Sargent Moulton

Marvin H. Sargent

Molcott Hamlin

Brocklyn	139	77	5
Canterbury	91	173	
Chaplin	74	39	2
Hampton	96	42	
Plainfield	290	249	
Scotland	83	61	2
Staring	72	106	
Veterstown	114	45	
Windham	472	373	22
	1431	1165	31

District
No. 15.

Lyman H. Cox

Harvey B. Stebbins

Litchfield	260	261	
Parkhamsted	119	149	
Colebrook	91	140	
Warrenton	130	78	
Morris	67	82	
New Hartford	273	159	
Peru	478	235	
Windsor	417	580	
	1835	1684	

1877.

District
No. 17.

Judwick Mills.
Virgil A. McNeil
Virgil E. McNeil
W. B. McNeil

Warren	116	74	28	
Cornwall	163	149		
Essex	89	100		
Kent	150	125		
Norfolk	175	75		
North Warren	144	157		
Salisbury	318	348		
Sharon	199	259		1
	1354	1287	28	1

District
No. 19.

Judwick W. Spencer
Washington F. Wilcox
William B. Tully
Frederic W. Spencer
Washington F. Wilcox
W. F. Wilcox
W. F. Wilcox

Haddam	171	235	1	
Chester			3	112 111
Clinton	125		3	76
East Haddam	261	222	6	1 1
Essex	255		5	160
Killingworth	38	92		
Old Saybrook		101	3	121
Saybrook		127	14	166
Westbrook	105		7	78
	955	777	32	399 425 1 1

1877

District
No 21.

Francis J. Dickinson

Alfred P. Goodrich

John D. Wilson

Andover	61	64	
Baltore	112	77	
Columbia	43	88	
Leavenworth	150	187	15
Keokuk	112	108	
Manassas	177	141	
Vermont	517	402	
	1102	1067	15

State of Connecticut
Office of Secretary of State
November 26th 1877

Swight Merrill Secretary of State.

Edwin A. Buck Treasurer

Cha. C. Johnson Comptroller.

1878.

Notes for Senators November 1878.

District
No. 2.

	J. Luther Spence	Albert Austin	James M. Avery	Henry C. Rogers	Henry C. Rogers	James P. Spence
East Hartford	333	317	12	3		
East Windsor	278	239			2	
Cufield	601	296	53	10		
Glastonbury	363	328	19	22		
Marlborough	50	55				
Manchester	569	391	9	5		
South Windsor	192	171		1		
Suffield	457	294	2			1
	2837	2091	45	41	2	1

District
No. 4.

	Charles Smith	Joseph D. Plunkett	George A. Cogswell	William H. Alden	Scatterings	William W. Alden
New Haven	3790	3667	2103	43	6	
Hamden	130	225	63			6
Hoodbridge	104	40				
	4024	3932	2166	43	6	6

1878.

District
No. 6.

	H. Wales	Sines	Charles L. Mitchell	Daniel B. Johnson	Henry B. Brown	Daniel P. Johnson	Charles L. Mitchell
Branford	190	321	100	4			
Cheshire	218	228		15	1		
East Haven	277	334		4			
Guilford	266	225	9	15			
Madison	215	129	7	1			
Meriden	1546	1044	131	32			
North Branford	126	90					
North Haven	145			22	13	76	
Prospect	76	110					
Wallingford	265	349	48	3			
	³³²⁴ 3324	²⁷⁶⁰ 2760	²⁹⁵ 295	⁹⁶ 96	¹⁴ 14	⁷⁶ 76	

District
No. 8.

	Louise Blackstone	Thomas E. Ryan	Henry S. Johnson	David T. Ruby	John J. Wait	L. Blackstone
Norwich	1621	1211	1	1	1	
Franklin	86	64				
Griswold	243	212				
Lisbon	76	83				
North Stonington	210	203				
Preston	181	279				1
Sprague	76	200				
	²³¹³ 2313	²²⁵² 2252	1	1	1	1
	2513	2252				

1878.

District
No. 10.

Rufell Tomlinson
Albert Relyea
Albert J. Morton
George Hecker
C. A. Taylor
Jos. A. Black
J. Tomlinson
R. Tomlinson
Russell Thompson
A. Relyea

Bridgeport	1937	1779	676	7	1	1			
Easton	120	145	2						
Fairfield	332	301							
Huntington	241	205	18						
Monroe	147	153	1						
Stratford	419	261	85						
Tunxbull	140	166	13	2					
Weston	85	105							
Westport	302	241					1	1	1
	3723	3356	795	9	1	1	1	1	1

District
No. 12.

Oliver Hoyt
Heman H. Barber
James Golden
O. Hoyt
Armad Barber
Heman H. Barber
H. Barber
H. H. Barber
Charles H. Lounsbury
C. Hoyt

Darien	201	153	1						
Greenwich	705	523	47						
New Canaan	298	255	2	1					
Norwalk	1022	832	195		1	1	1	1	
Stamford	878	737	96					1	1
Willow	215	193	3						
	3319	2693	344	1	1	1	1	5	1

1878.

District
No. 14.

William W. Phillips
Sherman Towne
Sherman Towne
George W. Morse
George W. Morse

Ashford	150	143	1
Eastford	126	94	
Killingly	295	291	28
Pomfret	124	111	
Putnam	340	122	6
Thompson	248	91	10
Woodstock	269	102	7
	1754	426	458
	1552	426	24 28

District
No. 16.

Isaac B. Bristol
Leman W. Cutler
Leman Percy
Isaac Bristol

Bethlehem	87	82	
Bridgewater	116	39	
New Milford	527	319	2
Seymour	162	239	12
Roxbury	134	88	1
Thomaston	201	284	11
Warren	93	66	
Washington	171	154	1
Watertown	166	208	3
Woodbury	185	271	4
	1842	1750	33
	1842	1750	33 1

1878.

District
No 18.

Charles R. Fagan
William W. Wilcox
William Walker
Samuel Skinner
William W. Wilcox

Middletown	870	831	149	40
Middlefield	65	95	5	13
Chatham	196	160		
Grotonwell	160	187	2	1
Durham	129	119		
Portland	275		5	3 280
	1695	1392	161	57 280

District
No 20.

Robert Patton
Julius Conover
Edwin L. Dimock
Samuel C. Fairfield
George Goodell

Portland	160	114	5	
Ellington	232	113	3	
Somers	122	158		
Stafford	386	369		1
Union	87	63	2	
Willington	54	138	1	5
	1041	955	11	1 5
	1041	955	11	1 5

State of Connecticut
Office of Secretary of State.
November 27th A.D. 1878.

Dwight Morris Secretary of State

Edwin A. Buck Treasurer

Chas. Hubbard Comptroller.

1879. *Votes for Senators November 1879.*

District
No. 1.

John R. Buck.
Mike D. Spang.
George W. Newitt.
John R. Mills.
Southington.
Rufus W. Grinnell.
Geo. W. Newitt.

Hartford	3193	3110	821	1	1
Berlin	207	200			
New Britain	1155	854			20
Newington	55	91			
Rocky Hill	114	85	18		
Southington	430	254	33		
West Hartford	134	50			
Wethersfield	220	103	2		1
	5508	4747	135	1	1
				1	20

District
No. 3.

Andrew S. Upson.
Charles S. Whitman.
John O. Phelps.
Charles S. Whitman.

Avon	107	55	9		
Bloomfield	119	155			
Bristol	446	475			
Burlington	115	93			
Canton	310	120			
East Granby	68	94			
Farmington	305	205		15	
Granby	205	151			
Nutland	47	80	10		
Plainville	197	121	1		
Simsbury	224	182			
Windsor	193	133	179		
Windsor Locks	133	222	7		
	2469	2086	206	15	

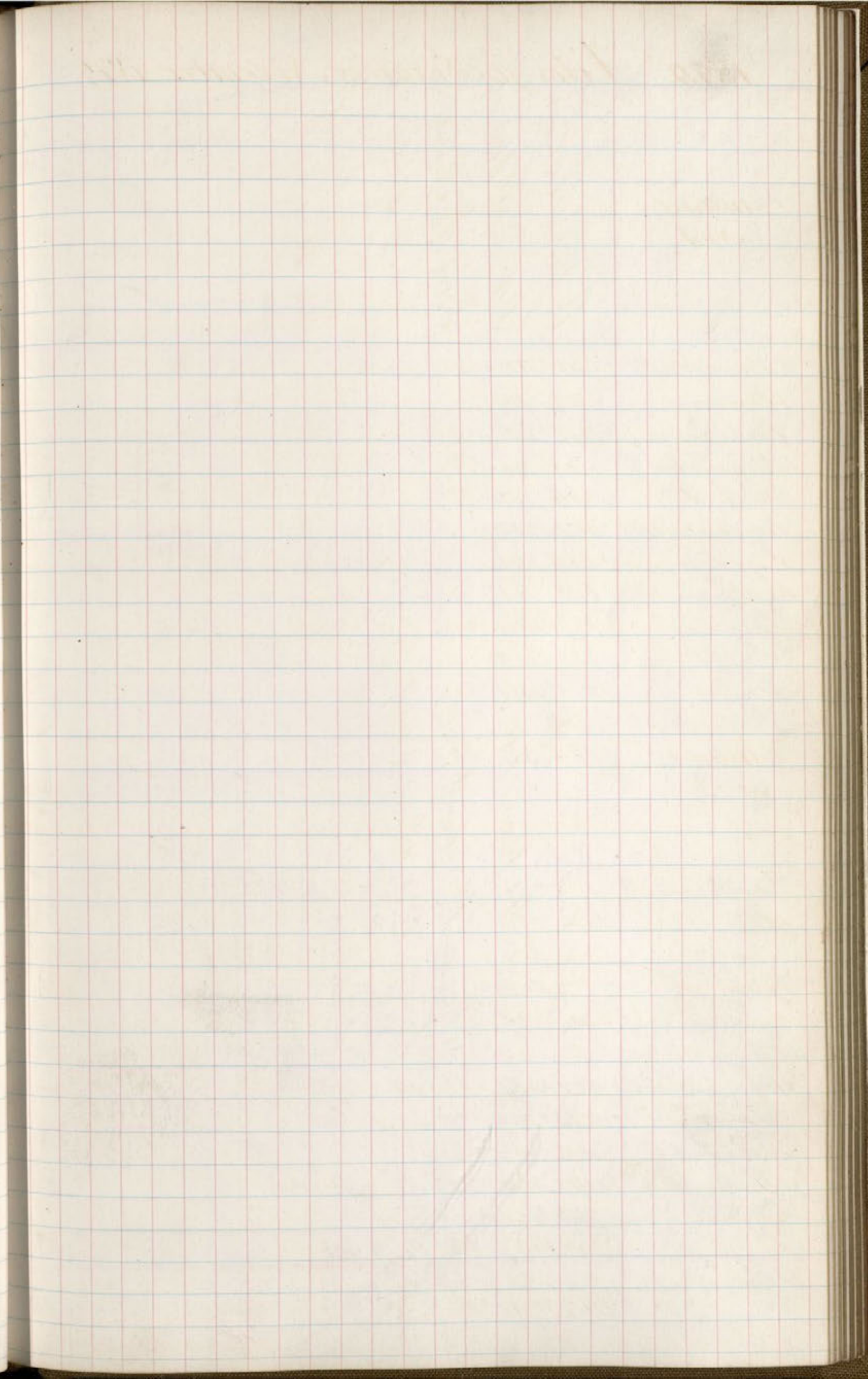

1879.

District
No. 5.

Rep	William Brown	David W. Hamilton	D. W. Hamilton
Beacon Falls	31	40	
Bethany	63	12	
Derby	780	880	
Middlebury	23		69
Milford	334	234	
Naugatuck	342	202	
Orange	206	296	
Oxford	118	88	
Seymour	123	199	
Southbury	155	103	
Waterbury	1505	1461	
Wolcott	47	47	
	3727	3562	69

District
No. 7.

Rep	Robert Coit	Horace Wiff	Thomas W. Palmer	George C. Richards	George Richards	Schelling
New London	806	437	51	14		
Groton	472	397	7	1		
Ledyard	145	93				
Stonington	497	436	21		1	
Waterford	249	174	3		1	
	2169	1537	82	14	2	1

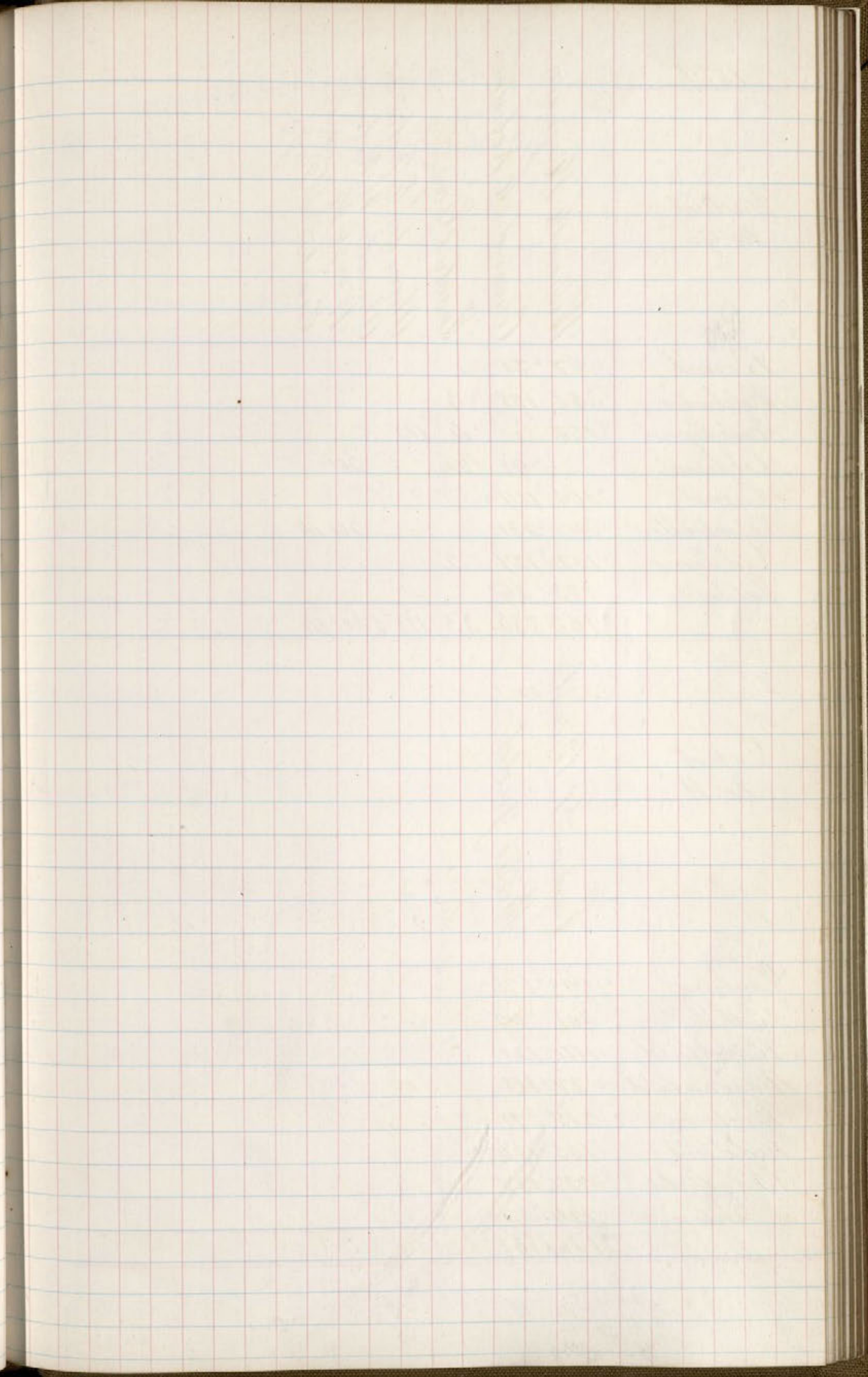

1879.

District
No. 9.

William H. Hayward

Alexander C. Robinson

Erastus Day

Alexander C. Robinson

Alexander C. Robinson

Wm H. Hayward

Erastus S. Day

Rep

Bozrah

'97 '56

Colchester

'358 '178 '3

East Lyme

'156 '4 '115 '5

Lebanon

'98 '26 '201

Lyme

'109 '109

Montville

'231 '201 1/4

Old Lyme

'112 '127 '2

Salem

'73 '36

'905 835 35 115 540 1/4

District
No. 11.

Lyman D. Brewster

Willis Judd

Rep

Danbury

'993 '676

Bethel

'301 '249

Brookfield

'114 '121

New Fairfield

'37 '118

Newtown

'215 '371

Redding

'155 '126

Ridgefield

'237 '137

Sherman

'124 '62

'2176 1860

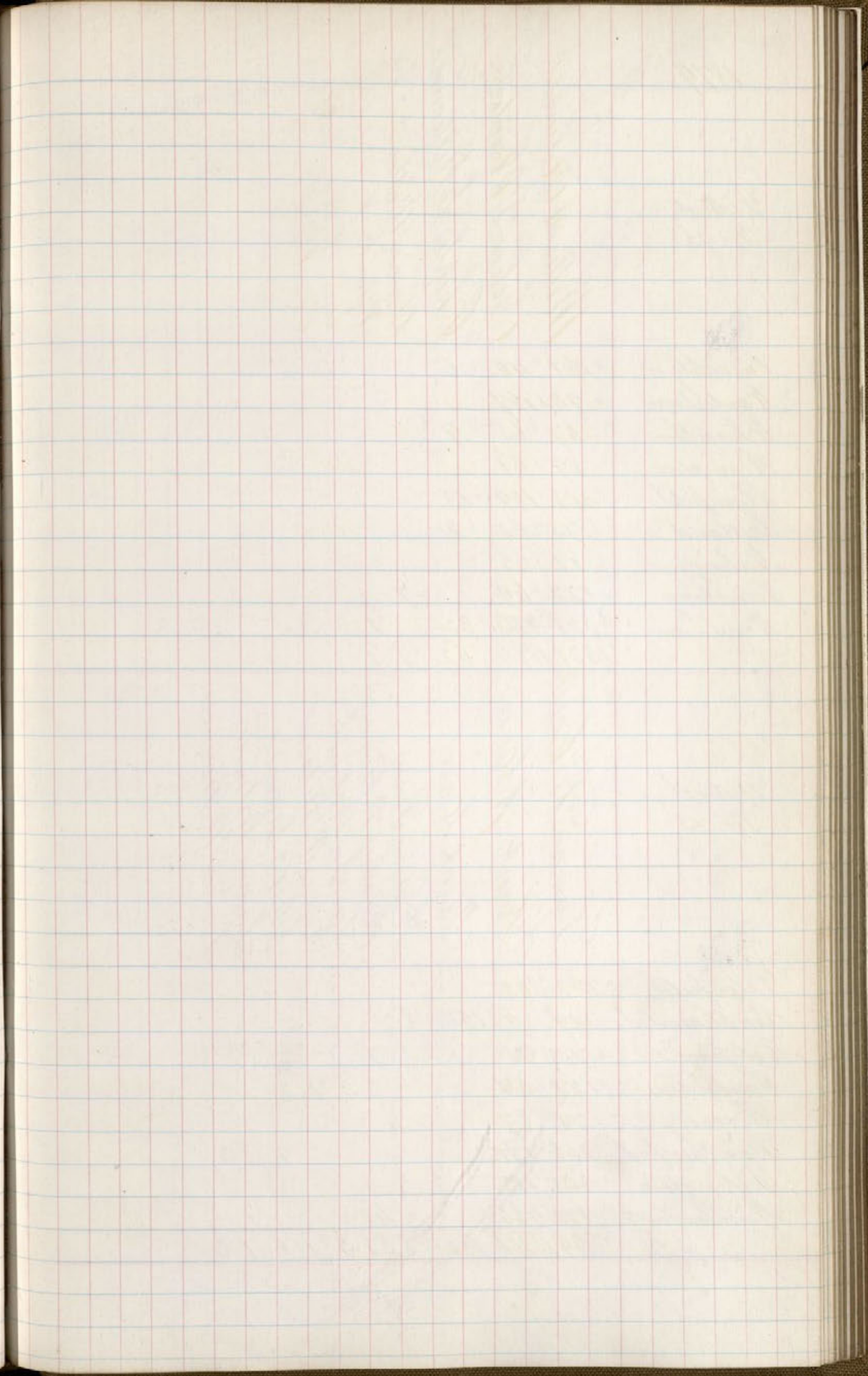

1879.

District
No. 13.

Rep	William A. Lewis	John S. Hunter	Charles E. Williams	Amos Witter	Blank
Brooklyn	'161	'110	'6		
Canterbury	'94	'167			
Chaplin	'67	'65	'9		
Campton	'89	'61			
Plainfield	'308	'199	'13		
Scotland	'75	'62	'2		
Stehing	'87	'65			
Colwelltown	'122	'69		'7	
Windham	'528	'486	'32	'1	
	'1531	'1284	'62	'7	'1

District
No. 15.

Rep	Lyman W. Coe	Frank A. Case	Frank Case	Harvey Finney	Harvey W. Finney	Lawson Wetmore	Cyrus C. Wilson	W. B. Graves	Lawson Wetmore	Lawson W. Wetmore
Litchfield	'262	'303								
Buckhamsted	'119		'150	'8						
Colbrook	'75	'98			'7					
Newington	'121	'54			'3	'1				
Morris	'71	'87								
New Hartford	'266	'171					'1	'3		
Torrington	'465	'185								
Hitchester	'470	'426			'48			'1		
	'1849	'1324	'150	'8	'55	'3	'1	'1	'1	'3

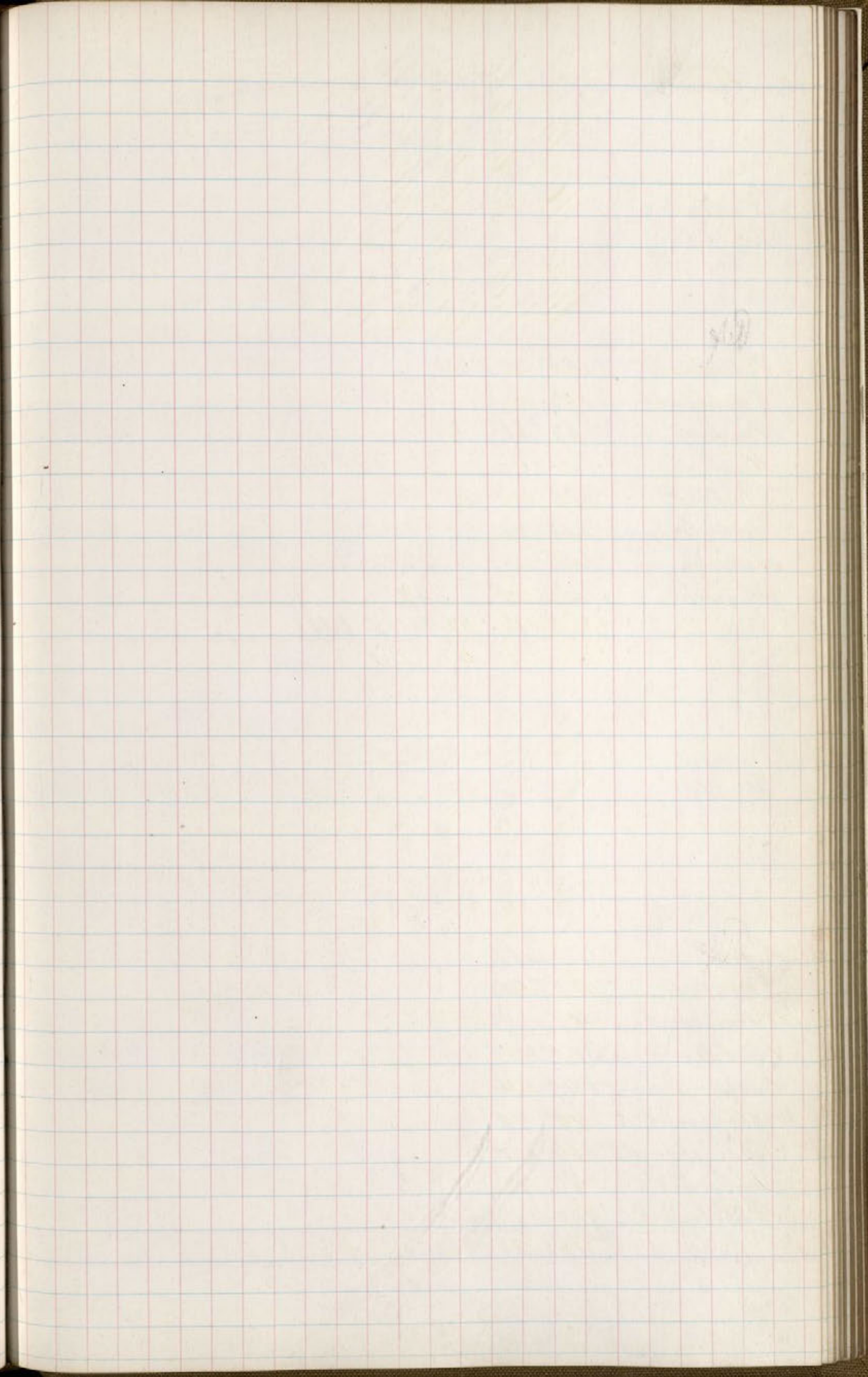

1879

District
No. 17

George W. Peet.
William W. Knight.
Wm W Knight
William W. Knight
Wm W Knight
P. C. Cummings.
Geo. W. Peet

Canada	'184	'69		
Cornwall	'192		'144	
Goshen	'82	'86		
Kent			'84	'181
Norfolk	'122		'142	
North Canada	'205		'74	
Salisbury	'443		'221	'1
Sharon	'210		'223	
	1438	'86	'69	804 84 1 181

District
No. 19

Joseph C. Stillman
Charles A. Elliott
Charles C. Elliott
William B. Fulley

Naddam	'180	'287		
Chester	'145	'91		
Clinton	'143	'161		
East Naddam	'317	'213		
Essex	'249	'174		
Killingworth	'44	'99		
Old Saybrook	'134	'100		
Saybrook	'161	'96		
Westbrook	'103		'84	'1
	1476	1221	'84	'1

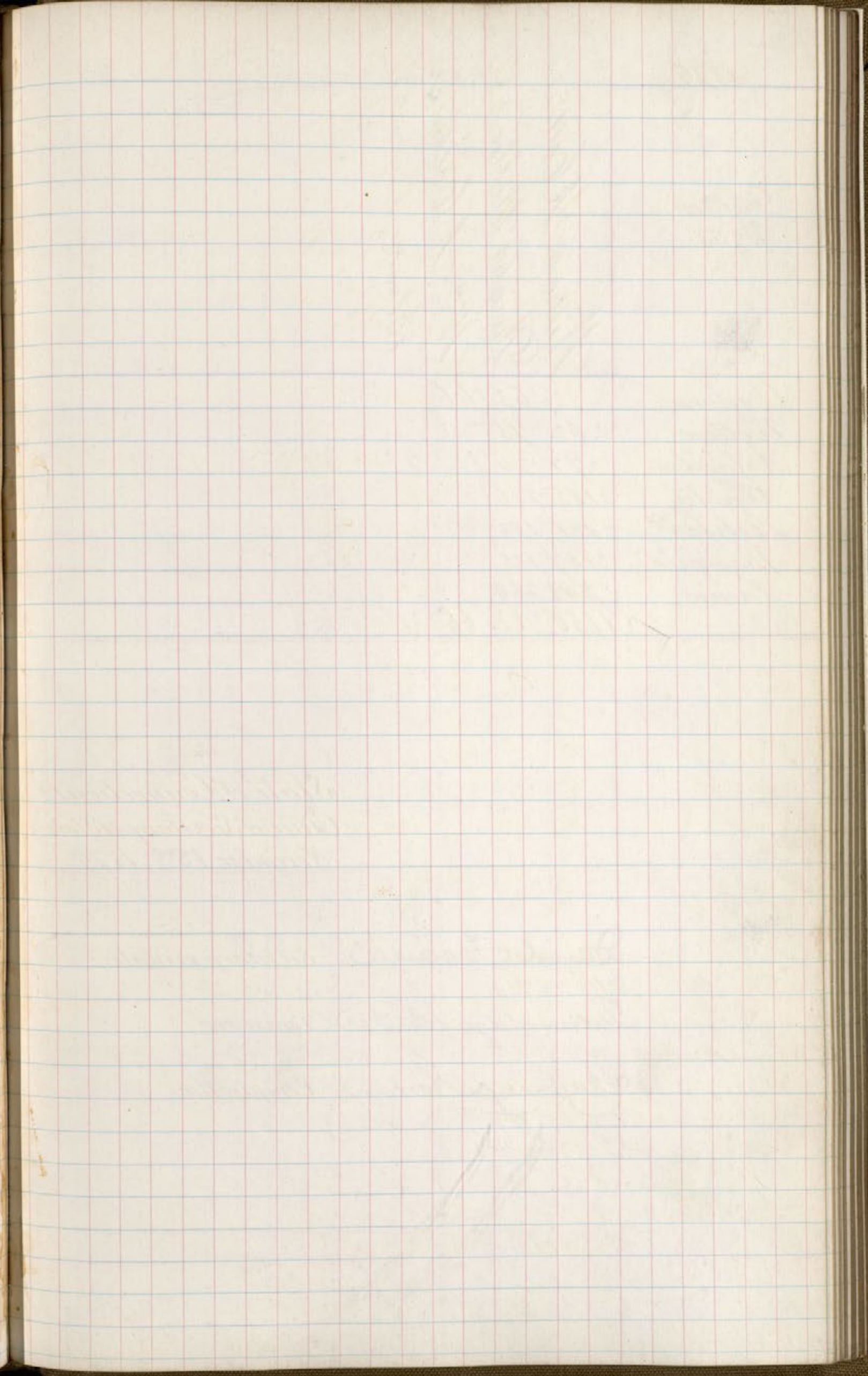

1879

District
No. 21.

William A. Collins,
 Dwight Hebler,
 Wm. A. Collins,
 Blank

Andover	'63	'66	
Bolton	'62	'75	
Columbia	'77	'74	'1
Coventry	'185	'216	
Hebron	'131	'100	
Mansfield	'157	'115	
Taunton	'548	'269	
	1160	912	'66 '1

State of Connecticut.
 Office of Secretary of State.
 November 18th 1879.

David Torrance Secretary of State.

William S. Parker Treasurer

Chauncy Howard Comptroller

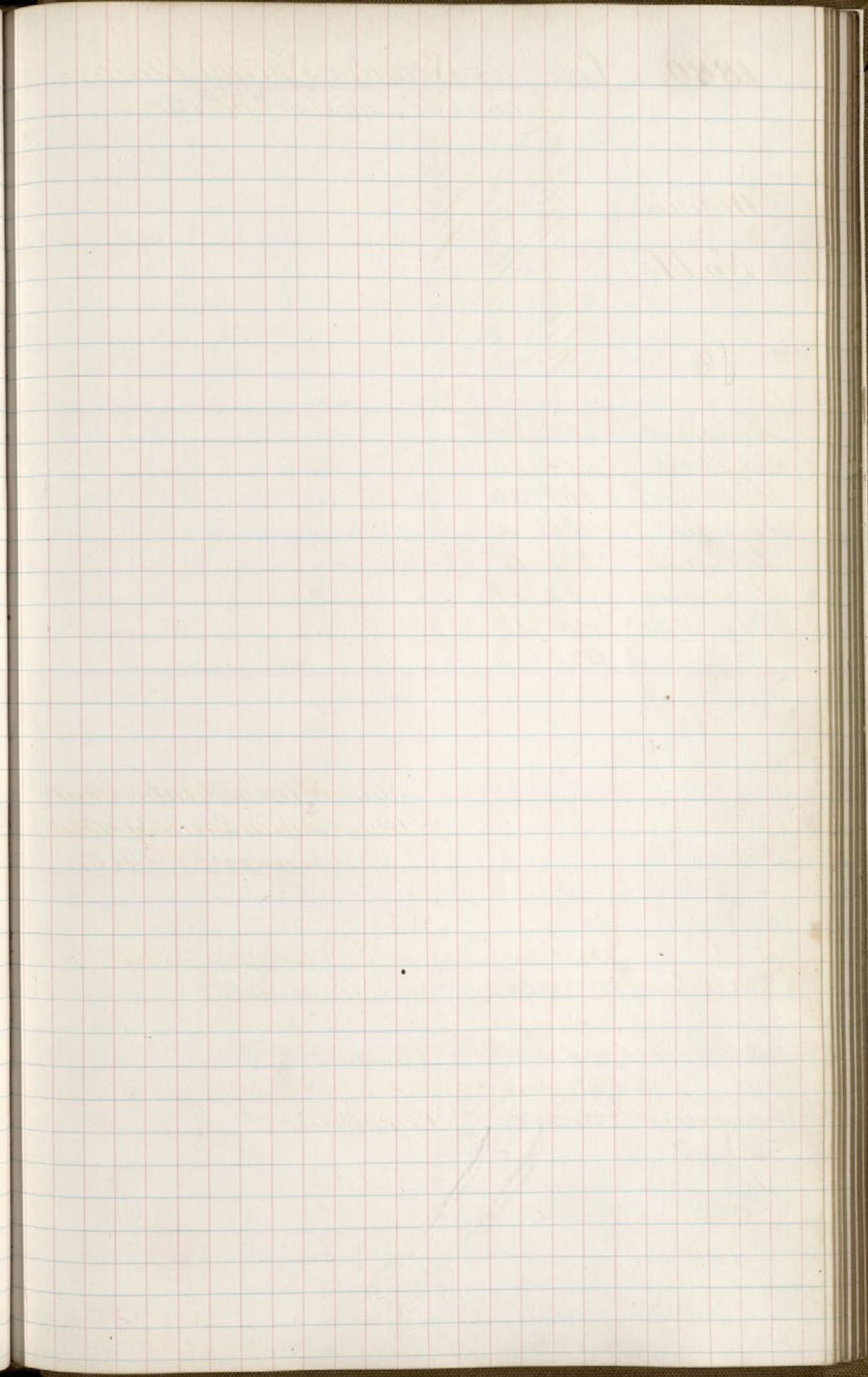

1880. Votes for Senator. Special Election.

held on Monday Jan^y 19th 1880.

District

No. 14.

Richard M. Bullock
George Warren
Benjamin P. Hatchins.

Ashford	52	30	
Eastford	77	23	
Killingly	161	54	
Pomfret	31	3	
Putnam	222	35	3
Thompson	62	19	
Woodstock	90	19	
	695	183	3

State of Connecticut
Office of Secretary of State
January 21st A.D. 1880.

Approved

David Farnace, Secretary of State

Talbot G. Foster Treasurer.

Chauncey Howard, Comptroller.

1880.

Votes for Senators November 1880.

District
No. 2.

John J. Cheney.
 Sidney W. Rockwell
 John J. Cheney.
 James Morrison
 Alex. W. Spaulding.

East Hartford	407	389		
East Windsor	374	261		
Enfield	734	437	5	
Glastonbury	431	401	11	
Marlborough	43	55		
Manchester	744	417	1	1
South Windsor	206	244	2	
Suffield.	464	376		
	2946	2618	389	19 1

District
No. 4.

William J. Mills.
 Charles H. Farman
 George A. Congdon
 William H. Holden

New Haven	7926	5700	110	11
Hamden	356	310	16	4
Woodbridge	72	118		
	8354	6128	126	15
	8354	6128	126	15

1880.

District
No 6.

Edward J. Jones
Samuel Simpson
Warren Gale
William J. Mills
George A. Casgrove
William A. Buckley
Willis F. Mill
E. F. Jones

Stranford	305	425	1					
Cheshire	280	232	5					
East Haven	414	377		2	3			
Guilford	375	289	2					
Madison	258	170						
Meriden	2024	1683	6		1	1		
North Stranford	155	116						
North Haven	215	149	7					
Prospect	83	44						
Wallingford		635						403
	4109	4120	21	2	3	1	1	403

District
No 8.

Charles P. White
Benjamin Lucas
Rufus C. Sherman
Peter J. Cote
C. P. White
A. H. Huntington
W. B. Hill

Norwich	2250	1634	10	8	1	11		
Franklin	104	52						
Griswold	319	196	3	8				
Lisbon	69	81						
No th Stonington	303	146	1	2			1	
Preston	256	352	2					
Sprague	96	137						63
	3397	2598	16	18	1	74	1	

1880.

District
No. 10.

Morris Polynum,
Phineas J. Parnum,
George Keeler,
C. B. Newton,
Samuel Melloe,
Mr. B. Beardsley,
Mr. W. Seymour,
William R. Highy,
P. J. Parnum

Bridgport	3400	2857	1	1	58	1	1	1
Easton	151	167						
Fairfield	405	402						
Huntington	232	292						
Monroe.	144							155
Stratford	383	535			15			
Trumbull	169	176			3			
Weston.	130	101						
Westport.	459	289						
	5473	4819	1	1	76	1	1	155

District
No. 12.

Oliver Hoop,
Asa Smith,
John C. Gregory,
Elijah Gray

Darien	245	185						
Greenwich	799	807						
New Canaan	318	301	1					
Newville	1555	1305	1					
Stamford	1088	1063			1			
Milton	236	212						
	4241	3873	2	1				

1880.

District
No. 14.

Henry Hammond
George Warren
Alexander Blandford
Edwin H. Engbee

Ashford	148	160		
Eastford	125	94		
Killingly	717	431	5	1
Tenfield	195	96		
Putnam	507	243	4	
Thompson	396	151	11	
Woodstock	393	174	2	
	2481	1349	15	1

District
No. 16

Albert P. Bradstreet
Durr. Mallett
Truman Percy
Albert J. Bradstreet

Bethlehem	96	87		
Bridgewater	52	133		
New Milford	398	590		
Plymouth	293	219	3	
Roxbury		150		106
Thomaston	415	229	3	
Warren	105	62		
Washington	187	187		
Waterdown	282	198	1	
Woodbury	311	227	3	
	2139	2082	10	106

1880.

District
No. 18.

Joseph W. Akop.
William W. Wilcox
Samuel Skinner
Orin Atkins
Wm W. Wilcox
Ossian Atkins
Wm Wilcox
Orin Atkins.

Middletown	1306		34	441102		
Middlefield	70	127	5		1	
Chatham	210	236	12			
Cromwell	183				200	3
Durham	126	145				
Portland	321	378	1	1		
	2216	886	52	451102	1	200 3

District
No. 20.

Benjamin C. Dennis
Cyrus B. Newton
Edwin L. Dimock
Cyrus B. Newton
Charles B. Newton

Tolland	173	120	2			
Ellington	169	190	2			
Somers	181	136				
Stafford	471			472	2	
Union	75	87	1			
Willington	175	76	1			
	1244	609	6	472	2	

Approved

State of Connecticut
Office of Secretary of State.
November 22nd A.D. 1880.

David Torrance Secretary of State.

Estlin G. Porter Treasurer.

Chauncy Howard Comptroller.

1881. Votes for Senator, Special Election
helden Wednesday March 9th 1881.

District No. 1.	John P. White.	George A. Taylor	P. A. Childs	Patrick Duane	D. J. O'Brien	John Cunningham	Anna Mc Cabe	Avon Legalla	Herbert Gwlad	James Doyle	Thomas F. Hunt	George S. Merritt	William D. Hull	Michael O. Neil	George B. Weston
Stamford	310	44	11	2	3	29	11	31	5	3	5	41	12	22	5
Berlin	22														
New Britain	43														
Newington	20														
Rocky Hill	17														
Southington	26														
West Hartford	7														
Wethersfield	35	15													
	480	59	11	2	3	29	11	31	5	3	5	41	12	22	5

Scattering	Blank	William H. Polya	James H. White	Agnes H. Woodard	Charles Foxworth
14	2				
1	4				
			2		
				6	
					46
2					
17	2	4	2	6	46

Approved

State of Connecticut
Office of Secretary of State.
March 11th 1881

Charles E. Beards Secretary of State.
David P. Nichols Treasurer
Herlock J. Batcheller Comptroller.

1881. Votes for Senator Special Election
held Monday March 14. 1881.

Wistrict.
No 5.

David B Hamilton
Charles A Tomlinson
Charles Benham.
John D Selby

Dracon Falls	24	13		
Detham	9	35		
Derby	180	127		
Middlebury	20	6		
Milford	70	273		
Naugatuck	228	147	1	
Orange	78	53		
Oxford	27	22		
Seymour	70	58		
Southbury	11	28		2
Waterbury	1045	895		
Wolcott	13	7		
	1775	1666	1	2

Approved

State of Connecticut
Office of Secretary of State.
March 16th 1881.

Charles E. Sears

Secretary of State

David P Nichols

Treasurer

Theodore J. Batcheller

Comptroller

1881.

Votes for Senators. Nov. 8th.

District

No 1.

Hartford

John R. Mills
 Eliza Johnson
 Rev. Alpha C. Winter
 E. Johnson
 Frederick S. Moore

3087 2739 1 1 1

District

No 3.

Bloomfield

140 118

Canton

153 262

East Windsor

198 245

East Granby

96 85

Enfield

561 219

Granby

126 197

Northland

71 94

Simsbury

184 190 1

Suffield

236 362

Windsor

268 224 12

Windsor Locks

222 160

2258 2156 13

1881.

District

No 4

Andrew S. Mason
Elisha W. Welch
Charles Mitchell

Avon	92	78	
Bristol	515	583	
Burlington	93	139	1
Farmington	364	161	
New Britain	965	1131	
Plainville	191	133	
West Hartford.	131	42	
	2351	2267	1

District

No 5

James J. Elton
Chauncy B. Webster
David B. Namette

Beacon Falls.	60	14	
Pethany	23	81	
Middlebury	62	18	
Maugatuck	299	406	
Oxford	81	122	
Prospect.	62	29	
Waterbury	1791	1504	
Wilcott	52	49	1
Southbury	117	123	
	2547	2346	

1881

District.

No. 7.

George M. Sumner.
Jenniah A. Rantdowner
Geo H. Jones

Stanford	311	206	
Derby	827	977	
East Haven	118	66	
Namden	182	116	
Milford	469	177	
North Haven	73	133	1
Orange	239	245	
Seymour	140	220	
Woodbridge.	32	58	
	2391	2198	1

District.

No. 9

Robert Coit
Albert J. Burgess
Frank J. Henson.
Herbert J. Crocker.

Groton	383	402	17	23
New London	775	579	25	85
North Stonington	205	89	16	3
Stonington.	449	433	28	68
	1812	1503	86	179

1881

District

No 11

Charles P. Shubert
 Mary Lyon
 William C. Gillette

Pozrah	84	49	
Colechester	193	261	21
East Lyme	193	66	11
Franklin	63	28	
Griswold	198	105	
Lebanon	187	84	13
Lisbon	28	91	
Lyme	100	85	1
Montville	191	211	20
Old Lyme	102	91	3
Salem			
Sprague	84	116	
Voluntown	114	47	
Waterford	212	186	8
	1749	1420	77

District

No 13

Samuel D. Baker
 Jonathan Wheeler
 Elijah Gray
 William Lord

Fairfield	253	299	9
Norwalk	1180	561	
Stratford	385	324	15
Symbull	139	163	
Westport	195	277	
Weston	72	72	
	2224	1696	9 15

At a meeting of the Electors in the Town of Salem
legally warned and held on the Tuesday after the first Monday of November, A. D. 1881, the
following persons received the number of votes annexed to their names respectively, for a
SENATOR in the General Assembly of this State, for District No. _____, to wit:

NAMES.	NUMBER OF VOTES IN WORDS AT FULL LENGTH.
Charles Sturtevant	Seventy One
Henry Lyon	Fifty
William A. Gillett.	Two

TriPLICATE List of votes for a SENATOR, certified by

J. C. Hayward Presiding Officer.

[Faint, mirrored text from the reverse side of the page, likely bleed-through from the other copy of the certificate.]

1881

District

No. 15

William W. Northrop.
 Samuel Sherman.
 William Northrop

Bethel	223	270	
Brookfield	112	97	
Danbury	775	745	
Easton	83	147	
Nuntington	187	233	
Monroe	108	156	
New Fairfield	103	49	
Newtown	449	188	2
Redding	150	168	
Sherriden	79	101	
	2269	2149	2

District

No. 17.

Eugene T. Ross.
 Henry S. Marler Jr.
 William R. Johnson
 John W. Griggs
 Henry S. Marler
 Charles Marler
 S. Johnson
 Wm B. Watkins
 William Swift

Brooklyn	121	86	4	
Canterbury	140	152		
Chaplin	66	23		6
Hampton	74	47		
Mainfield	266	166	6	
Pomfret	46	123	2	1
Scotland	76	49	1	3
Sterling	108			45 1 1
Windham	733	378	31	1 1
	1630	1024	50	1 48 1 1 1 1 6

1881.

District

No 18.

Lorrain A. Cook
 Lorrain A. Cooke.
 Jared B. Foster
 Lorrain A. Cook
 Charles F. Mansfield
 Lorrain A. Cook
 Jared B. Foster

Parkhamsted	145	123		
Colebrook		86	96	
Goshen			60	92 1
Narwinton				103 45
New Hartford		212		223
Norfolk		141	53	
Torrington		370	257	
Winchester		463	449	
	145	1060	1250	92 1 326 45

District

No 19

Milo B. Richardson
 Ralph C. Canfield
 Ralph Canfield

Bridgewater	82	24		
Canaan	173	53		
Cornwall	219	80		
Kent	142	40		
New Milford	416	251	1	
North Canaan	152	55		
Salisbury	544	104		
Sharon	271	137		
Roxbury	121	70		
	2120	814	1	

1881

District

No 21.

Richard J. Spencer

Clinton B. Davis

Samuel Skinner

Joseph C. Silliman

Robert P. Kilborn

Chatham	197	163	9		
Chester	98	82		1	
Clinton	144	110			
Durham	119	111			
East Waddam	253	189			1
Essex	170	179			
Waddam	119	334			
Killingworth	45	74			
Old Saybrook	116	75			
Saybrook	175	67			
Westbrook	114	69			
	1550	1453	9	1	1

District

No 23.

Ralph J. Gilbert

Alfred R. Goodrich

Andover	58	58			
Bolton	68	58			
Columbia	75	75			
Coventry	144	192			
Hebron	143	85			
Ternon	1195	404			
	983	872			

State of Connecticut.
Office of Secretary of State.
November 30th A.D. 1881.

Approved.

Charles E. Seawell Secretary of State.

Treasurer

Wherlock T. Batcher Comptroller

1882

Votes for Senators Nov. 7th / 82.

District
No. 2.

William J. Clark
 Roswell A. Neal
 Roswell A. Neal
 Wm J. Clark
 William J. Clarke
 Roswell A. Neal

Berlin	228	253				
East Hartford	334	368				
Glastonbury	349	360				
Manchester		446		602		
Marlborough		43		37		
Newington	95	65				
Rocky Hill	116		94			
Southington	460		630			
South Windsor	192			194		
Wethersfield	233	132				
	2007	1669	724	37	602	194

2007
 237
 502
 2846

1669
 724
 94
 2877

District
No. 4

John N. Welch
 John B. Talcott
 E. W. Welch

Avon	103	114	
Bristol	668	560	1
Burlington	155	76	
Farmington	249	324	
New Britain	1398	1196	
Plainville	176	216	
West Hartford	129	214	
	2878	2700	1

1882.

District
No. 6.

Charles I. Yale,
Emerson A. Meriman,
Otis J. Range,
Luther M. Chittenden,
Samuel Camp,
Gasper C. Higby,
Wm. W. Smith,
E. C. Bingham,
Yale,
J. W. Smith,
O. A. Meriman,
William D. Mainard

Cheshire	194	212	17						
Guilford	239	311	5						
Madison	117	188	1						
Meriden	1846	1556	48	1	2	1	2	1	5
North Branford	83	113							
Wallingford	468	328							
	2947	2708	17	5	4	1	2	1	2

District
No. 8.

Joseph D. Plunkett,
Henry H. Bunnell,
John L. Treat,
J. D. Plunkett,
James D. Plunkett,
Henry G. Shepard,
W. W. Bunnell,
Charles S. Baldwin,
Scattering.

New Haven	7702	5003	4	1	1	1	2	2	1
-----------	------	------	---	---	---	---	---	---	---

District
No. 10.

Chester W. James,
Nathan H. Ayer,
Guilford Parker

Ledyard	148	122	
Norwich	1670	1647	21
Preston	315	229	
	2133	1998	21

1882.

District
No 12.

	Edwin S. Sciffield	Caroline Mead	George C. Elliott	George W. Bladworth.	Cornely J. Mead.	Edward W. Seymour.	Edwin S. Sciffield	Edward Sciffield	George W. Bladworth	George J. Elliott
Darien	169	149	1							
Greenwich	610	687		20	1	1				
New Canaan	277	291								
Ridgefield	276	173				1				
Stamford	979	807					1	1	10	1
Wilton	174	176								1
	2485	2283	1	20	1	1	1	1	10	2

District
No 14.

	Robert C. DeForest	Amos S. Treat	George Fisher	George A. Munter	Schuttering
Bridgeport	2976	2302	17	38	7

District
No 16.

	Clark E. Barrows.	Joshua Perkins	Fred M. Fox.	George M. Morse.	Fred M. Fox
Thompson	292	109			
Ashford	106	139			
Eastford	119	87			
Killingly	637	333	4		
Putnam	351	274	3	1	
Woodstock	332	122			3
	1837	1064	7	1	3

1882.

District
No. 18.

Lorain A. Cooke.
Jaud B. Foster.
Frederick L. Wooster.
Lorain A. Cooke.
Frederick L. Wooster.

Barkhamsted	142	145		
Colebrook	81	122		
Goshen	81	102		
Marwinton	129	72	6	
New Hartford	220	4	266	
Norfolk	97		152	2
Torrington	466	329		
Winchester	498	616	6	
	1397	1703	16	418 2

District
No. 20.

Curran P. King
Albert P. Bradstreet
Wm. C. Mc Kinley
Truman Percery
E. W. Seymour

Bethlehem	83	85		
Sitchfield	338	275		
Morris	95	55	1	
Plymouth	221	184		8 2
Thomaston	242	337		4
Warren	61	53		
Washington	173	160		
Watertown	184	199	2	
Woodbury	224	217		
	1621	1565	3	12 2

1882.

District
No 22.

Joseph W. Alsop.
James H. Pince.
James G. Baldwin.
J. M. Pince.
Daniel H. Prior
L. Ward Northrop.
Alsop.

Cromwell	158	183	1	1		
Middlefield	69	99	8			
Middletown	1337	757	47		9	1 1
Portland	310	347	3			
	1874	1386	59		19	1 1

District
No 24.

Oliver C. Dennis.
John L. Hanks.

Ellington	174	146
Mansfield	210	163
Somers	158	118
Stafford	410	327
Tolland	116	131
Union	58	63
Willington	146	42
	1272	990

State of Connecticut. Office of Secretary of State.

November 27th. A.D. 1882.

We the Undersigned having canvassed the returns of the Presiding Officers of the Electors Meetings in towns comprising the different Senatorial Districts of this State as shown by the tabulated returns of votes on the preceding pages hereby declare the following named persons duly elected. Viz. _____

For District No 2 William J. Clark.

" " " 4 Elisha W. Welch.

" " " 6 Charles D. Yale.

" " " 8 Joseph D. Hunkett.

" " " 10 Chester W. Barnes.

" " " 12 Edwin L. Scofield.

" " " 14 Robert C. DeForest.

" " " 16 Clark O. Barrows.

" " " 18 Lorrin A. Cooke.

" " " 20 Owen B. King.

" " " 22 Joseph W. Alsop.

" " " 24 Ebenezer C. Dennis.

Charles C. Leach Secretary of State.

James D. Smith Treasurer.

Wheeler T. Batcheller Comptroller.

1883.

Votes for Senators Nov 6th 1883

District

No 1

Francis D. Peck

Charles A. Chapman

John A. Beckwith

Hartford. 3628 3283 19

District

No. 3

Therese W. Mattie

Thomas W. Loomis

Anasa Loomis

J. H. H. Johnson
Thomas A. Loomis

Bloomfield	1140	1145		
Canton	257	216		
East Windsor	223	230	1	
East Granby	88	89		
Enfield	552	357		1
Granby	196	130		
Hartland	82	72		
Simsbury	238		6	190
Suffield	318	305		
Windsor	212	292		
Windsor Locks	145	200		
	2451	2036	7	190

53 16

1883

District

No 5

	Edward J. Turner	Horner Twitchell	Herbert C. Baldwin	Charles W. Weaver	Nathan Merrill
Beacon Falls	72	24	1		
Bethany	26	93			
Middlebury	63	41			
Haugatuck	339	427		58	11
Oxford	90	97			2
Prospect	52	36			
Waterbury	1907	1622			9
Walcott	62	51			
Southbury	164	111			
	2775	2502	1	58	15

District

No 7.

	Edmund Day	Edward L. Kimberly	Eli H. Hayes	Eli H. Hayes
Granford	194	309	1	
Derby	1246	876		1
East Haven	100	101		
Hamden	2115	178		12
Milford	361	347		
North Haven	153	97		16
Orange	333	254		
Seymour	318	160		4
Woodbridge	81	116		
	3031	2368	1	33

1883

District
No 9

Stiles J. Stanton
Alexander S. Palmer
Hubert J. Crocker
Hubert J. Crocker
Alexander S. Palmer

Groton	1158	1119	22	
New London	670	6145		48
North Stonington	255			153
Stonington	569	501		22
	1952	1595	22	170/153

District
No 11.

Joseph O. Randall
Daniel Watkins
J. E. Randall
Davis H. Seaman
Harriet Lamm
Charles E. Wheeler
Joseph Randall
Daniel Watkins

Bozrah		66	97		
Colchester	310	252		17	
East Lyme	821	159			
Franklin	74	414			
Griswold	266	135			2
L Lebanon	241	67		12	
Lisbon	115	74			
Lyme	114	91			2
Montville	234	177		3	
Old Lyme	128	93			
Salem	59	48		5	
Sprague	108	116			
Voluntown	91	102			
Waterford					99/167
	1454	1424	97	37	2 2 99/167

59 72/84

1883.

District
No 13.

James W. Hyatt
Palmer Parkes
James A. Wilson
Charles H. Crosby
J. Bartol
Palmer Parkes

Fairfield	282	315	20	1	
Northwick	1124	1196	38		1
Stratford	343	417			
Turnbull	167	127	1		
Westport	310				188
Weston	107	80	11		
	2333	2135	63	2	188

District
No. 15

Smith P. Glover
Benjamin Griffin
John A. Gunn

Bethel	284	322	41	
Brookfield	91	152		
Danbury	1073	1005	73	
Easton	139	98		
Huntington	278	231	12	
Worcester	150	84		
New Fairfield	42	111		
Newtown	307	371		
Redding	174	139		
Sherman	112	45		
	2680	2594	89	

x 50 50

1883

District

No 17.

Thomas G. Clark

Fredrick Hyde

Joseph L. Bulow

Brooklyn	139	103	6
Cantonbury	142	139	
Chaplin	73	25	
Hampton	73	46	
Plainfield	269	236	4
Pomfret	96	56	4
Scotland	77	53	1
Stirling	87	69	2
Windham	502	427	42
	1458	1154	59

District

No 19.

Milo S. Richardson

George W. Anthony

Whiting G. Kellogg

Lawrence W. Jennings

Whiting Kellogg

Bridgewater	94	28		
Canaan	189	66	6	
Cornwall	202	90		
Kent	184	97		
New Milford	460	301	1	1
North Canaan	179	111		
Salisbury	559	155	1	
Sharon	276	142		
Rotbury	103	89		
	2346	1079	7	1 1

1883.

District

No 21.

John Allen
Joseph E. Selden
Samuel Skinner
Selden
Samuel Skinner

Chatham	178	218	11		
Chester	160	79			1
Clinton	168	99	11		
Durham	106	77			
East Haddam	207	281	6		1
Essex	270	206			
Haddam	197	251			
Killingworth	42	77			
Old Saybrook	135	109			
Saybrook	193	80	1		
Westbrook	111	66	6		
	1767	1543	35	1	1

District

No 23.

Milo N. Ambrose
Jabez L. White
John D. Wilson
Wilson

Andover	59	50	1		
Bolton	46	80			2
Columbia	81	87			
Coventry	173	181	5		
Helion	125	105			
Vernon	593	391	32		
	1077	894	38	2	

State of Connecticut, Office of
Secretary of State.

November 27th. A. D. 1883.

We the undersigned having canvassed the returns of the
presiding officers of the Electors Meetings in Towns comprising
the different Senatorial Districts of this State, as shown
by the tabulated returns of votes on the preceding pages,
hereby declare the following named persons duly elected, viz:—

- For District No. 1. Francis P. Croley
- " " " 3 Theodore M. Mattie
- " " " 5 Edward F. Turner
- " " " 7 Edmund Day
- " " " 9 Giles F. Stanton
- " " " 11 Joseph C. Randall
- " " " 13 James W. Hyatt
- " " " 15 Smith P. Glover.
- " " " 17 Thomas G. Clark
- " " " 19 Milo P. Richardson
- " " " 21 John Allen
- " " " 23 Milo P. Pember.

<u>D. Ward Mitchell</u>	Secretary of State
<u>Asa R. Loomis</u>	Treasurer
<u>Wm. R. Hoar</u>	Comptroller

1884.

Notes for Senator Special Election
held on Tuesday November 4th. 1884.

District
No. 13

Asa Smith
George P. Cowles
Oliver W. Wood
Asa E. Smith
Asa G. Smith
A. C. Smith

Fairfield	401	399	20			
Nowalk	1459	1462	143	1	1	1
Stratford	449	533	9			
Furnbull	180	158	7			
Westport	453	264	4			
Weston	112	92				
	3057	2908	183	1	1	1

State of Connecticut
Office of Secretary of State
November 4th. 1884.

Approved

D. Ward Northrup

Secretary of State.

Asa R. Goodrich

Treasurer.

Frank A. Strat

Comptroller.

1884

Votes for Senators Nov 11 1884

District
No 2

Howard Chapman
Henry A. Hayden
Joseph W. Spencer
H. S. Chapman
Joseph W. Spencer

Berlin	243	289	13	
East Hartford	410	437		1
Glastonbury	403	420	1	
Manchester	676	454	36	1
Marlborough	32	43	2	
Newington	114	75		
Rocky Hill	114	116	3	
Southington	627	657	9	
South Windsor	197	212	9	
Wethersfield	252	138	2	
	3068	2841	75	11

District
No. 4.

Edward P. Dunbar
J. Andrew Fickett
Horace Johnson
E. Dunbar
Fickett

Avon	107	126	1	
Bristol	769	593	8	1
Burlington	146	96	1	
Farmington	327	350	5	
New Britain	1546	1565	39	1
Plainville	200	237	25	
West Hartford	135	231		
	3230	3198	79	11

1884

District
No 6.

Cheshire	226	214	25			
Guilford	271	342	35			
Madison	142	225	6			
Meriden	2032	2025	47	1	6	1 1
North Branford	98	122				
Wallingford	625	438	13		1	
	3394	3366	126	1	6	1 1 1

William H. Golden Jr.
Edgar J. Doolittle
Charles W. Howland
W. H. Golden Jr.
E. S. Doolittle
John W. Howland
Henry Allen
George M. Smith

District
No 8.

New Haven

	8791	6425	75	34	1	1	3	3
--	------	------	----	----	---	---	---	---

A. Watson Robertson
Stuart H. Barnum
John C. Collins
James F. Tucker
Joseph S. Bennett
Chas. E. Mitchell
Sidney A. Dowd
Scattering

District
No 10

Ledyard	152	111	2
Norwich	2167	1774	94
Preston	276	316	7
	2595	2201	103

John Brewster
Noah Lucas
John A. Peckwell

1884

District
No 12

R. Jay Walsh
William H. Skidley
Richard Dunning
R. J. Walsh

Darien	210	205	1	2
Greenwich	946	645	3	
New Canaan	313	263	14	
Ridgefield	324	182	1	
Stamford	1144	1229	10	1
Wilton	199	206	6	
	3139	2760	35	3

District
No 14

Daniel M. Morgan
Henry A. Parrott
Dunton W. Leonard
Wm. Morgan
H. R. Parrott
George J. Cowles
O. H. Sport

Bridgeport	3694	3353	47	2	2	1	1
------------	------	------	----	---	---	---	---

District
No 16

James J. Tatem
George C. Williams
Ferdley M. Fox
Geo. C. Williams
Jas. R. Tatem
F. M. Fox

Ashford	111	168		
Eastford	97	88	8	
Willingly	698	384	14	
Putnam	468	306	15	2 1
Thompson	342	144	14	
Woodstock	354		13	154
	2070	1090	64	154 2 1

1884

District
No 18.

Whitcomb J. Patchell

Fredrick E. Humbert

William Sage

Alexander Haines

W. J. Patchell

Fredrick Humbert

Barkhamsted	159	139	4	2
Colebrook	117	103		
Goshen	78	122	3	7
Warwinton	135	82		17
New Hartford	326	238	1	6
Norfolk	188	112		13
Torrington	551	365		7 1
Winchester	681	527	62	26 1
	2235	1688	70	78 1 1

District
No 20

Horace D. Curtis

Wiles Moore

Cornelius H. Cobb

Horace D. Curtis

Cornelius H. Cobb

Horace D. Curtis

Bethlehem	107	66		
Litchfield	314	397		11
Morris		84	14	68
Plymouth	235	232	12	
Thomaston	437	229		15
Warren	88	248		1
Washington	185	212		6
Watertown		182		3249
Woodbury	301	156		17
	1667	1606	16	68 56249

1884

District
No 22

Joseph W. Aump
Jonah M. Hubbard
Thomas W. Angus
Hulbert H. Bull
H. H. Bull

Cromwell	150	213	3	1
Middlefield	61	114	25	
Middletown	1303	1052	68	64
Portland	293	374		
	1787	1753	96	641

District
No 24.

J. Dwight Schaffer
Lynus F. Newton
George Eaton
Geo. Eaton
James B. Tanner

Ellington	165	147	3	
Wanskam	280	161	8	
Somers	170	136		
Stafford	428	410	21	
Tolland	132	125		8 1
Union	74	36		
Willington	155	55	3	
	1404	1070	35	8 1

State of Connecticut

Office of Secretary of State.

November 19th. A. D. 1884.

We the undersigned having canvassed the returns of the presiding officers of the electors meetings in towns comprising the different senatorial districts of this state as shown by the tabulated returns of votes on the preceding pages hereby declare the following named persons duly elected Senators, viz:

For District No 2.	Maro S. Chapman
" " " 4	Edward B. Dunbar
" " " 6	William H. Golden Jr
" " " 8	A. Heaton Robertson
" " " 10	John Brewster
" " " 12	R. Jay Walsh
" " " 13	Osborne Smith
" " " 14	Daniel A. Morgan
" " " 16	James S. Farnum
" " " 18	Wheelock T. Patcheller
" " " 20	Horace D. Curtiss
" " " 22	Joseph W. Alsop
" " " 24	J. Dwight Chaffee

D. Ward Mitchell

Secretary of State

Alfred R. Goodrich

Treasurer

Wm. K. Stone

Comptroller

1885 Votes for Senators Nov. 3rd. 1885.

District
No. 1.

Hartford

Edward S. Blackland
Francis J. Buckley
Franklin H. Sage

34762902

District
No. 3.

George P. McLean
James J. Argue
Safayette J. Brown
Joseph W. Johnson

Bloomfield	120	159	12
Canton	250	189	3
East Windsor	224	216	1
East Granby	74	90	
Enfield	498	391	8
Granby	173	127	
Wartland	85	69	
Simsbury	244	174	18
Suffield	330	260	2
Windsor	245	272	13
Windsor Locks	116	243	2
	2359	2220	59

Prohibition

1885

District

No 5.

Ernest J. Smith
 Henry J. White
 William C. No. Kinby
 William Hand
 Blank

Beacon Falls	47	38		
Bethany	17	42		
Middlbury	62	20		
Kangatuck	396	363	5	1
Oxford	72	87		1
Prospect	60	34		
Waterbury	1899	1696	16	
Wolcott	54	21		
Southbury	126	134		
	2733	2435	21	1 1

District

No. 7

Edward C. Pradky
 Franklin A. Jackson
 Eli D. Hayes
 George C. Hanger
 Blank
 Defective

Branford	365	170		
Derby	1019	1161	4	1 11
East Haven	117	80		
Hamden	221	202	6	
Milford	361	260	2	4
North Haven	66	92	21	
Orange	276	266	7	
Seymour	171	248	15	
Woodbridge	31	67	2	
	2627	2546	57	1 11 4

Includes

1885

District

No. 9

Miss J. Stanton
 E. Rumors Brown
 John J. Copp
 John A. Fiddler

Groton	401	469	21	
New London	692	595	83	1
North Stonington	221	140		
Stonington	565	500		
	1879	1704	104	1

District

No. 11.

James M. Beck
 Joseph J. Hull
 J. J. Hull
 Myron H. Robinson
 Penge Robinson
 Henry A. Burlington
 W. A. Burlington
 Ira Buggs
 Miles Robinson
 Myron H. Robinson

Bozrah	72	64		
Colchester	186	253	21	
East Lyme	125	118		15
Franklin	64	44	2	
Griswold	219	152	14	8
Hebanon	183	106	9	
Wisbon	49	70		
Lyme	78	88	4	
Montville	168	180	6	
Old Lyme	65	112	1	
Salim	70	45	5	
Sprague	123	143		2 1
Voluntown	122	40		8
Waterford	85	167		16
	1609	1582	0	48 14 16 2 1 16 15

Per

1885

District

No. 13.

Ana Smith

William B. Glanville

Oliver H. Wood

Fairfield	153 398	6	
Norwalk	1228 793	87	
Stratford	337 372	5	
Trumbull	160 126	3	
Westport	257 129		
Weston	100 63		
	2235 1881	101	

District

No. 15.

George M. Cole

Joel G. Foster

Chas. C. Wildman

E. C. Wildman

Chas. S. Wildman

Bethel	373 201		
Brookfield	106 78		
Danbury	961 841	57	
Easton	72 106		7
Huntington	271 265	9	
Monroe	69 101		1
New Fairfield	93 43	2	
Newtown	370 113		
Pedding	145 141		
Sherman	60 98	4	
	2520 1987	72	1 7

1885

District

No. 17.

Charles W. Grosvenor
 Frederick Hyde
 John S. Smith

Brooklyn	130	64	12
Canterbury	150	108	
Chaplin	66	12	
Hampton	85	28	
Plainfield	217	212	9
Pomfret	139	59	5
Scotland	70	47	3
Stirling	68	83	3
Windham	548	340	34
	1473	953	66

District

No. 19.

Nicholas Stark
 Theodore S. Gold
 F. S. Gold
 Theodore S. Gould
 Frederick C. Colston
 Harriet Beecher Stowe
 Frith

Bridgewater	74	24			
Canaan	141	68		10	
Cornwall	139	131			
Kent	110	42			
New Milford	495	295		6	1
North Canaan	127	62		2	1
Salisbury	319	192			
Sharon	251	128		1	
Posbury	91	69			
	1747	1011	0	0	19 1 1

1885

District

No. 21.

John W. Marvin

Nelson H. Bowers

Morris B. Hall

Blank

Chatham	173	185	27	
Chester	122	55	12	5
Clinton	148	138	3	
Durham	99	93		
East Haddam	212	225		
Essex	232	206	15	1
Haddam	248	207		
Killingworth	44	73		
Old Saybrook	130	72		
Saybrook	189	71	2	
Westbrook	71	32	11	
	1668	1357	70	6

District

No. 23.

James A. May

Henry S. Dean

Andrew J. Culver

Andover	50	62	1	
Bolton	67	38	3	
Columbia	84	79	1	
Coventry	140	152	7	
Kelbron	90	120	3	
Vernon	590	509		
	1021	960	15	

100

State of Connecticut
Office of Secretary of State
November 18th A.D. 1885.

We the undersigned having canvassed the returns of the presiding officers of the electors meetings in Towns comprising the different Senatorial Districts of this State as shown by the tabulated returns of votes on the preceding pages hereby declare the following named persons duly elected Senators, viz:

- For District No 1 Edward S. Cleveland
- " " " 3 George P. McLean
- " " " 5 Bronson S. Tuttle
- " " " 7 Edward C. Bradley
- " " " 9 Stiles F. Stanton
- " " " 11 James M. Cook
- " " " 13 Asa Smith
- " " " 15 George M. Cole
- " " " 17 Charles W. Grosvenor
- " " " 19 Nicholas Staub
- " " " 21 John W. Mearns
- " " " 23 James A. Way

<u>Charles A. Russell</u>	Secretary of State,
<u>V. B. Chamberlain</u>	Treasurer,
<u>L. J. Munson</u>	Comptroller,