

Counties.  
 Votes.  
 for Governor. 1820

| County        | Nathaniel Wolcott | Nathaniel Smith | David Daggott | Timothy Pitkin | Ephraim Swift | Garvin Goddard | Jonathan Ingersoll | Roger W Sherman | Charles Devison | Nathan Smith | Isaac Spence | Andrew Kingsbury | James Willhouse | John C Smith | Thomas Day | Abel Tompkins | John C Chapman | Joseph Barber | John W Ward |
|---------------|-------------------|-----------------|---------------|----------------|---------------|----------------|--------------------|-----------------|-----------------|--------------|--------------|------------------|-----------------|--------------|------------|---------------|----------------|---------------|-------------|
| Hartford      | 434               | 215             | 12            | 1              |               |                |                    |                 |                 |              |              |                  |                 |              |            |               |                |               |             |
| Berlin        | 196               |                 |               | 1              | 2             |                |                    |                 |                 |              |              |                  |                 |              |            |               |                |               |             |
| Bristol       | 88                | 91              | 11            | 1              | 1             | 1              |                    |                 |                 |              |              |                  |                 |              |            |               |                |               |             |
| Burlington    | 125               | 1               | 62            |                |               |                |                    | 1               |                 |              |              |                  |                 |              |            |               |                |               |             |
| Canton        | 83                | 1               | 52            |                |               |                |                    | 1               |                 |              |              |                  |                 |              |            |               |                |               |             |
| East Hartford | 223               |                 | 2             |                |               | 140            | 1                  |                 |                 |              |              |                  |                 |              |            |               |                |               |             |
| East Windsor  | 219               | 74              | 6             |                |               |                |                    |                 | 1               | 1            |              |                  |                 |              |            |               |                |               |             |
| Enfield       | 169               |                 |               |                |               |                | 1                  |                 |                 |              |              | 1                |                 |              |            |               |                |               |             |
| Farmington    | 91                | 1               | 225           | 1              | 3             | 2              |                    | 1               | 1               | 2            |              |                  |                 |              |            |               |                |               |             |
| Glastenbury   | 185               |                 | 6             |                | 1             |                |                    |                 |                 |              |              |                  |                 |              |            |               |                |               |             |
| Granby        | 65                |                 | 1             |                |               |                |                    | 1               |                 | 1            |              |                  |                 |              |            |               |                |               |             |
| Hartland      | 94                |                 | 67            |                | 2             |                |                    |                 |                 |              |              |                  |                 |              |            |               |                |               |             |
| Marlborough   | 66                |                 | 4             | 1              |               |                |                    |                 |                 |              |              |                  |                 |              |            |               |                |               |             |
| Simsbury      | 107               | 1               | 12            |                |               |                |                    |                 |                 |              |              |                  |                 |              |            |               |                |               |             |
| Southampton   | 123               |                 |               |                |               |                |                    |                 |                 |              |              |                  |                 |              | 1          |               |                |               |             |
| Suffield      | 198               |                 |               |                |               | 1              |                    | 1               |                 |              |              |                  |                 |              |            |               |                |               |             |
| Wethersfield  | 153               | 72              | 7             | 9              |               |                |                    |                 |                 |              |              |                  |                 |              |            |               |                |               |             |
| Windsor       | 124               |                 | 2             |                | 4             |                |                    |                 |                 |              | 1            |                  |                 |              | 1          |               |                |               |             |
| Total         | 2743              | 456             | 469           | 3              | 11            | 15             | 4                  | 1               | 140             | 5            | 1            | 2                | 3               | 1            | 1          | 1             |                |               |             |

William Granger  
 Samuel Cook  
 Anson Baldwin  
 Stephen Tyler  
 Jared Ingersoll

|  |  |  |  |  |  |  |  |  |  |  |  |  |  |  |  |  |  |  |  |
|--|--|--|--|--|--|--|--|--|--|--|--|--|--|--|--|--|--|--|--|
|  |  |  |  |  |  |  |  |  |  |  |  |  |  |  |  |  |  |  |  |
|--|--|--|--|--|--|--|--|--|--|--|--|--|--|--|--|--|--|--|--|



Counties.  
 Votes.  
 for Governor. 1820

Oliver Wolcott  
 Nathaniel Smith  
 David Duggett  
 Timothy Pitkin  
 Ephraim Swift  
 Calvin Goddard  
 Jonathan Ingersoll  
 Roger M. Sherman  
 Charles Depue  
 Nathan Smith  
 Isaac Spencer  
 Andrew Kingsbury  
 James Willhouse  
 John C. Smith  
 Thomas Day  
 Abel Tompkins  
 A. C. Chapman  
 Joseph Barber

Grassus Ege  
 William Granger  
 Samuel Cook  
 Anson Baldwin  
 Stephen Tyler  
 Jared Ingersoll

County  
 New London

| County           | Oliver Wolcott | Nathaniel Smith | David Duggett | Timothy Pitkin | Ephraim Swift | Calvin Goddard | Jonathan Ingersoll | Roger M. Sherman | Charles Depue | Nathan Smith | Isaac Spencer | Andrew Kingsbury | James Willhouse | John C. Smith | Thomas Day | Abel Tompkins | A. C. Chapman | Joseph Barber |   |
|------------------|----------------|-----------------|---------------|----------------|---------------|----------------|--------------------|------------------|---------------|--------------|---------------|------------------|-----------------|---------------|------------|---------------|---------------|---------------|---|
| New London       | 140            | 3               |               | 3              | 2             |                |                    |                  |               |              |               |                  |                 |               |            |               |               |               |   |
| Norwich          | 178            | 6               |               | 1              | 9             |                |                    |                  |               | 1            |               |                  | 1               |               |            |               |               |               |   |
| Bozrah           | 79             |                 |               |                | 1             |                |                    |                  |               |              |               | 12               |                 |               |            |               |               |               |   |
| Colchester       | 109            | 22              |               |                |               |                |                    |                  |               |              |               |                  |                 |               |            |               |               |               |   |
| Franklin         | 89             |                 |               |                |               |                | 2                  |                  |               |              |               |                  | 11              |               |            |               |               |               |   |
| Griswold         | 121            |                 |               |                |               |                |                    |                  |               |              |               |                  |                 |               |            |               |               |               |   |
| Groton           | 280            |                 |               |                |               |                |                    |                  |               |              |               |                  |                 |               |            |               |               |               | 1 |
| Lisbon           | 91             | 31              |               | 4              |               |                |                    |                  |               |              |               |                  |                 |               |            |               |               |               |   |
| Lyme             | 179            |                 |               |                |               |                |                    |                  |               |              |               |                  |                 |               |            |               |               |               |   |
| Montville        | 130            |                 |               | 1              |               | 2              |                    |                  |               |              |               |                  |                 |               |            |               |               |               |   |
| North Stonington | 118            |                 |               |                |               |                |                    |                  |               |              |               |                  |                 |               |            |               |               |               |   |
| Preston          | 99             |                 |               |                |               |                |                    |                  |               |              |               |                  |                 |               |            |               |               |               |   |
| Stonington       | 149            |                 |               |                |               |                |                    |                  |               |              |               |                  |                 |               |            |               |               |               |   |
| Salem            | 107            |                 |               |                |               |                |                    |                  |               |              |               |                  |                 |               |            |               |               |               |   |
| Waterford        | 142            |                 |               |                |               |                |                    |                  |               |              |               |                  |                 |               |            |               |               |               |   |
| <b>Total</b>     | <b>2011</b>    | <b>62</b>       | <b>.</b>      | <b>9</b>       | <b>12</b>     | <b>2</b>       | <b>2</b>           | <b>.</b>         | <b>.</b>      | <b>1</b>     | <b>.</b>      | <b>12</b>        | <b>12</b>       |               |            |               |               |               |   |

6  
 121  
 0  
 1  
 1  
 72111

Counties.  
 Votes.  
 for Governor. 1820

Oliver Wolcott  
 Nathaniel Smith  
 David Duggett  
 Timothy Pitkin  
 Ephraim Swift  
 Calvin Goddard  
 Jonathan Ingersoll  
 Roger W. Sherman  
 Charles Depew  
 Nathan Smith  
 Isaac Spencer  
 Andrew Kingsbury  
 James Willhouse  
 John C. Smith  
 Thomas Day  
 Abel Tompkins  
 A. C. Chapman  
 Joseph Barber

Grassus Ege  
 William Granger  
 Lemuel Cook  
 Anson Baldwin  
 Stephen Tyler  
 Jared Ingersoll

County  
 Fairfield

Fairfield  
 Danbury  
 Brookfield  
 Greenwich  
 Huntington  
 New Canaan  
 New Fairfield  
 New Town  
 Norwalk  
 Redding  
 Ridgefield  
 Sherman  
 Stamford  
 Stratford  
 Trumbull  
 Weston  
 Wilton

|      |     |   |    |   |     |
|------|-----|---|----|---|-----|
| 167  | 61  | 3 | 1  |   | 1   |
| 232  | 122 |   | 7  |   |     |
| 108  | 77  |   |    |   |     |
| 158  | 45  |   | 1  |   |     |
| 98   | 24  |   | 1  |   | 1   |
| 62   | 18  |   |    |   | 39  |
| 58   | 8   |   | 1  |   | 15  |
| 80   | 45  |   | 2  |   |     |
| 138  | 21  |   |    |   |     |
| 111  | 65  |   | 1  |   |     |
| 128  |     |   | 1  |   | 1   |
| 68   |     |   |    |   | 38  |
| 123  | 39  |   | 2  |   | 1   |
| 145  | 15  |   |    | 1 | 1   |
| 59   |     |   |    |   |     |
| 87   |     |   | 1  |   |     |
| 84   |     |   |    |   | 20  |
| 1899 | 540 | 3 | 18 | 1 | 117 |

2222      5 1 1 3 1 4 1 53

Counties.  
 Votes.  
 for Governor. 1820

Oliver Wolcott  
 Nathaniel Smith  
 David Duggott  
 Timothy Pitkin  
 Ephraim Swift  
 Calvin Goddard  
 Jonathan Ingersoll  
 Roger W. Sherman  
 Charles Degeison  
 Nathan Smith  
 Isaac Spencer  
 Andrew Kingsbury  
 James Willhouse  
 John C. Smith  
 Thomas Day  
 Abel Tompkins  
 Asa Chapman  
 Joseph Barber

Grassus Dye  
 William Granger  
 Lemuel Cook  
 Anson Baldwin  
 Stephen Tyler  
 Jared Ingersoll

County  
 Windham

|             |      |     |    |     |    |   |    |
|-------------|------|-----|----|-----|----|---|----|
| Windham     | 142  |     | 16 |     |    |   | 3  |
| Ashford     | 161  |     | 1  | 5   | 3  |   | 6  |
| Brooklyn    | 112  | 4   |    |     |    |   |    |
| Canterbury  | 80   | 13  |    |     |    |   | 1  |
| Columbia    | 76   | 5   |    | 1   | 1  |   |    |
| Hampton     | 167  |     | 2  | 5   |    | 1 | 1  |
| Kittlingley | 85   | 46  |    |     |    | 3 |    |
| Lebanon     | 173  |     |    | 2   |    |   |    |
| Mansfield   | 183  | 11  |    | 2   |    | 1 |    |
| Plainfield  | 105  | 4   |    |     | 16 |   |    |
| Pomfret     | 125  | 43  |    |     | 6  |   | 11 |
| Sterling    | 42   |     |    |     |    |   |    |
| Thompson    | 148  | 85  |    |     |    |   |    |
| Voluntown   | 76   |     |    |     |    |   |    |
| Woodstock   | 199  | 24  | 10 | 29  | 1  | 1 | 1  |
|             | 1874 | 315 | 15 | 157 | 3  | 7 | 1  |
|             |      |     |    |     |    | 1 | 22 |

1 1 1 2 1 1



Counties.  
 Votes.  
 for Governor. 1820

Oliver Wolcott  
 Nathaniel Smith  
 David Duggott  
 Timothy Pitkin  
 Ephraim Swift  
 Calvin Goddard  
 Jonathan Ingersoll  
 Roger W. Sherman  
 Charles Devison  
 Nathan Smith  
 Isaac Spencer  
 Andrew Kingsbury  
 James Willhouse  
 John C. Smith  
 Thomas Day  
 Abel Tompkins  
 Amos Chapman  
 Joseph Barber

Crashus Dyer  
 William Granger  
 Amos Cook  
 Anson Baldwin  
 Stephen Tyler  
 Jared Ingersoll

County  
 of  
 Middlesex

|              |      |     |    |    |   |   |  |  |  |  |    |
|--------------|------|-----|----|----|---|---|--|--|--|--|----|
| Middletown   | 278  | 44  | 1  | 28 | 2 |   |  |  |  |  |    |
| Haddam       | 126  |     |    |    |   |   |  |  |  |  | 42 |
| Chatham      | 210  |     | 9  |    | 0 | 1 |  |  |  |  | 1  |
| Durham       | 79   | 46  |    |    | 2 | 4 |  |  |  |  |    |
| East Haddam  | 172  | 20  | 1  |    |   |   |  |  |  |  |    |
| Mittingworth | 152  | 66  |    |    |   |   |  |  |  |  |    |
| Saybrook     |      |     |    |    |   |   |  |  |  |  |    |
|              | 1017 | 176 | 11 | 28 | 4 | 5 |  |  |  |  | 43 |

1017 176 11 28 4 5 43

Counties.  
 Votes.  
 for Governor. 1820

Oliver Wolcott  
 Nathaniel Smith  
 David Duggett  
 Timothy Pitkin  
 Ephraim Swift  
 Calvin Goddard  
 Jonathan Ingersoll  
 Roger M. Sherman  
 Charles Deane  
 Nathan Smith  
 Isaac Spencer  
 Andrew Kingsbury  
 James Willhouse  
 John C. Smith  
 Thomas Day  
 Abel Tompkins  
 Asa Chapman  
 Joseph Barber

Grassus Dyer  
 William Granger  
 Lemuel Cook  
 Anson Baldwin  
 Stephen Tyler  
 Jared Ingersoll

County  
 Tolland

|            |      |    |   |    |    |   |   |   |   |   |   |   |  |  |  |  |  |  |  |    |
|------------|------|----|---|----|----|---|---|---|---|---|---|---|--|--|--|--|--|--|--|----|
| Tolland    | 101  | 8  |   |    |    |   |   |   |   |   |   |   |  |  |  |  |  |  |  |    |
| Bolton     | 100  |    | 6 |    |    |   |   |   |   |   |   |   |  |  |  |  |  |  |  | 1  |
| Coventry   | 125  | 6  |   | 1  |    |   |   |   |   | 2 |   |   |  |  |  |  |  |  |  | 25 |
| Ellington  | 66   | 26 |   | 7  | 10 |   |   |   |   |   |   |   |  |  |  |  |  |  |  |    |
| Abram      | 184  | 33 |   | 7  |    |   |   |   | 6 |   |   |   |  |  |  |  |  |  |  | 1  |
| Somers     | 95   |    |   | 6  | 13 | 6 | 1 | 3 |   |   |   |   |  |  |  |  |  |  |  | 5  |
| Stafford   | 206  |    |   | 7  |    |   |   |   |   | 2 |   |   |  |  |  |  |  |  |  |    |
| Union      | 41   | 12 |   |    | 14 |   |   |   |   |   |   |   |  |  |  |  |  |  |  |    |
| Vernon     | 79   |    |   | 25 |    |   |   |   |   |   |   |   |  |  |  |  |  |  |  |    |
| Willington | 112  |    |   |    | 3  |   |   |   |   |   |   |   |  |  |  |  |  |  |  |    |
|            | 1109 | 85 |   | 57 | 48 | 6 | 1 | 3 |   | 6 | 2 | 2 |  |  |  |  |  |  |  | 31 |

1



Counties.  
Votes.  
for Governor. 1820

Oliver Wolcott  
Nathaniel Smith  
David Daggott  
Timothy Pitkin  
Ephraim Swift  
Selvin Goddard  
Jonathan Ingersoll  
Roger M Sherman  
Charles Depue  
Nathan Smith  
Isaac Spencer  
Andrew Kingsbury  
James Willhouse  
John C Smith  
Thomas Day  
Abel Tompkins  
Ara Chapman  
Joseph Barber

Summary

|                 |       |      |     |      |     |    |    |      |      |    |    |    |    |   |   |
|-----------------|-------|------|-----|------|-----|----|----|------|------|----|----|----|----|---|---|
| Hartford County | 2743  | 456  | 469 | 3    | 11  | 15 | 4  | 1140 | 5    | 1  | 2  | 3  | 1  | 1 | 1 |
| New Haven       | 2720  | 295  | 153 | 9    | 13  | 4  | 20 | 19   | 8    |    | 28 | 4  | X  | 1 | 1 |
| New London      | 2011  | 62   | 9   | 12   | 2   | 2  |    | 1    | 12   | 12 |    |    |    |   |   |
| Fairfield       | 1899  | 540  | 3   | 18   |     | 1  |    |      | 117  |    |    |    |    |   |   |
| Windham         | 1874  | 315  | 15  | 157  | 3   | 7  | 1  |      | 1    |    | 22 |    |    |   |   |
| Sitchfield      | 2365  | 580  | 2   | 576  | 21  | 56 | 16 | 19   | 1    |    | 22 | 2  |    |   |   |
| Middlesex       | 1017  | 176  | 11  | 28   | 4   | 5  |    |      |      |    | 43 |    |    |   |   |
| Tolland         | 1109  | 85   | 51  | 48   | 6   | 1  | 3  | 6    | 2    | 2  | 31 |    |    |   |   |
|                 | 15738 | 2509 | 155 | 1140 | 285 | 82 | 83 | 57   | 1150 | 10 | 8  | 14 | 28 | 4 | 1 |

Cratus Jye

William Granger  
Amuel Cook  
Anson Baldwin  
Stephen Tyler  
Jared Ingersoll  
Wilson Hurd  
Matthew Griswold  
Frederick Wolcott  
Elihu Goodrich  
Curtis Hinman  
Lee Upson  
Elyah Rowland  
Eliza Sterling  
Benjamin Trumbull  
Eaton Willson  
William Edmund  
Jesse S Bradley  
Bradley Hull  
Joseph Buckus  
Eben Wiley  
Noah Plumb  
Epinetus Curtis  
Samuel S Sherman  
John Baldwin  
Alexander Wolcott  
Samuel W Dana  
James Stevens  
Ewin Thompson  
Florence Lovoy  
Sheldon C Leavitt  
Alpheus Case  
Noah Humphrey  
Henry Smith

Samuel Benfield  
Benjamin Talmer  
Gavin Woodruff  
David G Humphrey  
John Trudwell  
Lot Jeter  
James Monroe  
George Stone  
Wm Holmes  
Ezra Edgell

April  
Votes for Governor  
Oliver Wolcott  
Scattering  
Whole





Notes  
of the Electors for  
Governor,  
as returned to the  
Secretary's Office.  
April 1821.

Olow Wolcott  
Nathaniel Smith  
Timothy Patten  
Roger W. Sherman  
Jonathan Loring  
Elijah B. Babcock  
Nathaniel Perry  
Nathan Smith  
Frederick Wolcott  
Andrew Kingsbury  
Eben Humphrey  
Ralph A. Phelps  
James Willmore  
John C. Smith  
John May

John Patten  
Caleb Loddard  
Benjamin Maynor  
Asa Chapman  
Daniel Burrows  
David Page  
John Kemmer  
Doctor Turner  
Amos Whitcomb  
Levi Spencer  
William Bristol  
Samuel A. Ford  
Eli Ford  
William Phinney  
Alexander Wolcott  
Henry Channing  
Eli Parker  
Gilbert Billings  
Abraham Thayer  
Nathaniel Bradford  
Asa J. Burman  
Peter A. Drew

County of  
Fairfield

|   |               |      |               |
|---|---------------|------|---------------|
| 0 | Fairfield     | 98   | 16            |
| 1 | Danbury       | 134  | 2             |
| 2 | Brookfield    | 63   | 12            |
| 3 | Greenwich     | 82   |               |
| 4 | Huntington    | 40   |               |
| 5 | New Canaan    | 53   | 8             |
| 6 | New Fairfield | 45   |               |
| 7 | Newtown       | 50   | 2 1 1         |
| 8 | Norwalk       | 71   |               |
| 9 | Redding       | 55   | 1             |
| 0 | Ridgefield    |      |               |
| 1 | Sherman       | 30   | 5             |
| 2 | Stamford      | 74   |               |
| 3 | Stratford     | 90   |               |
| 4 | Trumbull      | 43   |               |
| 5 | Wilton        | 27   |               |
| 6 | Wilton        | 78   | 2             |
| 7 | Bridgeport    | 37   |               |
| 8 | Darien        | 27   |               |
| 9 |               | 1077 | 2 . . . 2 2 5 |

|    |   |   |   |  |  |  |  |  |
|----|---|---|---|--|--|--|--|--|
| 12 |   |   |   |  |  |  |  |  |
| 8  |   |   |   |  |  |  |  |  |
| 2  | 1 | 1 |   |  |  |  |  |  |
| 1  |   |   |   |  |  |  |  |  |
| 12 |   |   |   |  |  |  |  |  |
| 8  |   |   |   |  |  |  |  |  |
| 2  | 1 | 1 | 1 |  |  |  |  |  |





Notes  
of the Electors for  
Governor,  
as returned to the  
Secretary's Office.  
April. 1821.

Oliver Wolcott  
Nathaniel Smith  
Timothy Pitkin  
Roger M Sherman  
Jonathan Ingwersol  
Elijah B. Babcock  
Nathaniel Terry  
Nathan Smith  
Frederick Wolcott  
Andrew Kingsbury  
Eben Humphrey  
Nathan Phelps  
James Willbourn  
John C. Smith  
John May

John Pitkin  
Caleb Laddard  
Benjamin Maygar  
Asa Chapman  
Samuel Burroughs  
David Gay Jr  
John Kemmer  
Dexter Turner  
Amos Wilbur  
Samuel Spencer  
William Christy  
Samuel A. Ford  
Eben Ford  
Willard Phinck  
Alexander Wolcott  
Henry Channing  
Elihu Packard  
Gilbert Billings  
Abraham Thibault  
Nathaniel Bradford  
Nathaniel Burman  
Peter A. Brewster

County of  
Middlesex

|              |     |     |     |
|--------------|-----|-----|-----|
| Middletown   | 64  | 1   | 1   |
| Haddam       | 69  | 6   |     |
| Chatham      | 118 | 2   | 1   |
| Durham       | 24  | 1   |     |
| East Haddam  | 117 | 4   | 19  |
| Killingworth | 121 |     |     |
| Lynchbrook   | 112 | 2   | 24  |
|              | 725 | 721 | 330 |

|  |   |  |     |
|--|---|--|-----|
|  |   |  | 137 |
|  |   |  | 1   |
|  | 1 |  |     |
|  |   |  | 1   |
|  | 1 |  | 139 |





Votes.  
of the Electors for  
Governor,  
as returned to the  
Secretary's Office.  
April. 1821.

Oliver Wolcott  
Nathaniel Smith  
Timothy Pitkin  
Roger M Sherman  
Jonathan Ingersoll  
Elijah Boardman  
Nathaniel Terry  
Nathan Smith  
Frederick Wolcott  
Andrew Kingsbury  
Eben Humphrey  
Ralph A Phelps  
James Willbourn  
John C Smith  
John May

John Pitkin  
Caleb Ladd  
Benjamin Wager  
Ann Chapman  
David Burroughs  
David Daggett  
John Kemmer  
Doct. Turner  
Amos Willbourn  
Levan Spencer  
William Dyer  
Samuel A. Ford  
Eben Ford  
William Plumb  
Alexander Wolcott  
Henry Channing  
Elihu Perkins  
Gilbert Bellings  
Abraham Thayer  
Nathaniel Bradford  
Noah S. Barnum  
Peter A. Drew

Summary.

Hartford County  
New Haven  
New London  
Fairfield  
Windsor  
Dedfield  
Meriden  
Tolland  
Total

of the  
Gu  
an return  
Secret  
up

60  
1  
2  
3  
4  
5  
6  
7  
8  
9  
10  
11  
12  
13  
14  
15  
16  
17  
18  
19  
20  
21  
22  
23  
24  
25  
26  
27  
28  
29  
30  
31  
32  
33  
34  
35  
36  
37  
38  
39  
40  
41  
42  
43  
44  
45  
46  
47  
48  
49  
50

1 2 3 4 5 6 7 8 9 10 11 12 13 14 15 16 17 18 19 20 21 22 23 24 25 26 27 28 29 30 31 32 33 34 35 36 37 38 39 40 41 42 43 44 45 46 47 48 49 50

Mr. Adams  
Mr. B. B. Smith  
Mr. C. C. Smith  
Mr. D. D. Smith  
Mr. E. E. Smith  
Mr. F. F. Smith  
Mr. G. G. Smith  
Mr. H. H. Smith  
Mr. I. I. Smith  
Mr. J. J. Smith  
Mr. K. K. Smith  
Mr. L. L. Smith  
Mr. M. M. Smith  
Mr. N. N. Smith  
Mr. O. O. Smith  
Mr. P. P. Smith  
Mr. Q. Q. Smith  
Mr. R. R. Smith  
Mr. S. S. Smith  
Mr. T. T. Smith  
Mr. U. U. Smith  
Mr. V. V. Smith  
Mr. W. W. Smith  
Mr. X. X. Smith  
Mr. Y. Y. Smith  
Mr. Z. Z. Smith

Votes for Governor  
1822

Votes.  
of the Electors for  
Governor,  
as returned to the  
Secretary's Office.  
April. 1821.

Oliver Wolcott  
Nathanial Smith  
Samuel Pettin  
Roger Sherman  
Jonathan Ingersoll  
Elijah B. Bidman  
Nathanial Terry  
Nathan Smith  
Frederick Wolcott  
Andrew Kingsbury  
Elihu Hubbard  
Ralph A. Phelps  
James Whitcomb  
John C. Smith  
John May

County of Hartford.

|               |      |    |     |    |   |   |   |   |   |   |   |    |   |   |   |  |  |  |  |
|---------------|------|----|-----|----|---|---|---|---|---|---|---|----|---|---|---|--|--|--|--|
| Hartford      | 225  | 9  | 2   | 2  | 1 | 1 |   |   |   |   |   |    |   |   |   |  |  |  |  |
| Berlin        | 78   |    | 4   |    |   |   |   |   |   |   |   |    |   |   |   |  |  |  |  |
| Bristol       | 75   | 5  | 4   | 63 |   |   | 2 | 1 |   |   |   |    |   |   |   |  |  |  |  |
| Burlington    | 82   |    | 10  |    |   |   |   |   | 1 |   |   |    |   |   |   |  |  |  |  |
| Canton        | 33   |    | 44  |    |   |   |   |   |   |   | 2 |    |   |   |   |  |  |  |  |
| East Hartford | 86   | 24 | 1   | 1  | 1 |   |   |   |   |   |   | 21 |   |   |   |  |  |  |  |
| East Windsor  | 131  | 12 | 2   |    | 2 |   |   |   |   |   |   |    |   |   |   |  |  |  |  |
| Enfield       | 39   |    |     |    |   |   |   |   |   |   |   | 2  |   |   |   |  |  |  |  |
| Farmington    | 44   |    | 92  | 1  |   |   |   |   |   |   |   |    | 3 |   |   |  |  |  |  |
| Glastenbury   | 174  |    | 1   |    |   |   |   |   |   |   |   |    |   |   |   |  |  |  |  |
| Granby        | 69   |    | 5   |    |   |   |   |   |   |   |   |    |   |   |   |  |  |  |  |
| Hartland      | 21   | 2  | 4   |    |   |   |   |   |   |   |   |    |   |   |   |  |  |  |  |
| Marlborough   | 40   | 1  | 13  |    |   |   |   |   |   |   |   |    |   |   |   |  |  |  |  |
| Simsbury      | 95   |    | 27  | 1  | 1 |   |   |   |   |   |   |    |   |   |   |  |  |  |  |
| Southington   | 98   |    | 7   | 2  |   |   |   |   |   |   |   |    |   |   |   |  |  |  |  |
| Suffield      | 128  |    |     |    |   |   |   |   |   |   |   |    |   |   |   |  |  |  |  |
| Wethersfield  | 113  | 3  |     |    |   |   |   |   |   |   |   |    |   |   |   |  |  |  |  |
| Windsor       | 68   | 2  |     |    | 1 |   |   |   |   |   |   |    |   |   |   |  |  |  |  |
|               | 1599 | 58 | 216 | 68 | 6 | 2 | 1 | 2 | 1 | 1 | 2 | 21 | 2 | 3 | 1 |  |  |  |  |

John Pettin  
John Ladd  
Benjamin Wagar  
Ann Chapman  
David Burroughs  
David Payette  
John Kemner  
Dexter Turner  
Amos Whitcomb  
Liam Spencer  
William Bristol  
Samuel A. Ford  
Elihu Ford  
William Plumb  
Alexander Wolcott  
Henry Channing  
Elihu Perkins  
Gilbert Billings  
Abraham Bishop  
Nathanial Bradford  
Nash J. Burman  
Peter A. Brewster





Notes  
of the Electors for  
Governor,  
as returned to the  
Secretary's Office.  
April 1821.

Oliver Wolcott  
Nathaniel Smith  
Timothy Pitkin  
Roger M. Sherman  
Jonathan Ingwersol  
Elijah Beckman  
Nathaniel Ferry  
Nathan Smith  
Frederick Wolcott  
Andrew Kingsbury  
Eben Humphrey  
Ralph A. Phelps  
James Willbourn  
John C. Smith  
John May

John Pitkin  
Caleb Ladd  
Benjamin Mayne  
Asa Chapman  
Daniel Burrows  
David Page  
John Kemmer  
Doctor Turner  
Amos Willbourn  
Levi Spencer  
William Bristol  
Samuel A. Ford  
Elias Ford  
William Plumb  
Alexander Wolcott  
Henry Channing  
Elihu Parkes  
Gilbert Billings  
Abraham Thayer  
Nathaniel Bradford  
Asa J. Burrum  
Peter A. Drew

County of  
Fairfield

|               |      |         |
|---------------|------|---------|
| Fairfield     | 98   | 16      |
| Danbury       | 134  | 2       |
| Brookfield    | 63   | 12      |
| Greenwich     | 82   |         |
| Huntington    | 40   |         |
| New Canaan    | 53   | 8       |
| New Fairfield | 45   |         |
| Newtown       | 50   | 2 1 1   |
| Norwalk       | 71   |         |
| Redding       | 55   | 1       |
| Ridgefield    |      |         |
| Sherman       | 30   | 5       |
| Stamford      | 74   |         |
| Stratford     | 90   |         |
| Trumbull      | 43   |         |
| Wilton        | 27   |         |
| Wilton        | 78   | 2       |
| Bridgeport    | 37   |         |
| Darien        | 27   |         |
| Total         | 1077 | 2 2 2 5 |

12

8

2 1 1

1

12

8

2 1 1 1







Notes  
of the Electors for  
Governor,  
as returned to the  
Secretary's Office.  
April. 1821.

Olow Wolcott  
Nathaniel Smith  
Timothy Patten  
Roger M Sherman  
Jonathan Lyman  
Elijah B. Babcock  
Nathaniel Terry  
Nathan Smith  
Frederick Wolcott  
Andrew Kingsbury  
Eben Humphrey  
Nathan Patten  
James Willbourn  
John C. Smith  
John May

John Patten  
Caleb Laddard  
Benjamin Maygar  
Asa Chapman  
Samuel Burroughs  
David Gay Jr  
John Kemmer  
Dexter Turner  
Amos Wilbur  
Evan Spencer  
William Christy  
Samuel A. Ford  
Evan Ford  
Willard Phinck  
Alexander Wolcott  
Henry Channing  
Elihu Packard  
Gilbert Billings  
Abraham Thayer  
Nathaniel Bradford  
Nathaniel Burman  
Peter A. Brewster

County of  
Middlesex

|              |     |     |     |
|--------------|-----|-----|-----|
| Middletown   | 64  | 1   | 1   |
| Haddam       | 69  | 6   |     |
| Chatham      | 118 | 2   | 1   |
| Durham       | 24  | 1   |     |
| East Haddam  | 117 | 4   | 19  |
| Killingworth | 121 |     |     |
| Lynchbrook   | 112 | 2   | 24  |
|              | 725 | 721 | 330 |

|  |   |  |     |
|--|---|--|-----|
|  |   |  | 137 |
|  |   |  | 1   |
|  | 1 |  |     |
|  |   |  | 1   |
|  | 1 |  | 139 |



Votes.  
of the Electors for  
Governor,  
as returned to the  
Secretary's Office.  
April. 1821.

Oliver Wolcott  
Nathaniel Smith  
Timothy Pitkin  
Roger M Sherman  
Jonathan Ingersoll  
Elijah Boardman  
Nathaniel Terry  
Nathan Smith  
Frederick Wolcott  
Andrew Kingsbury  
Eben Humphrey  
Ralph A Phelps  
James Willbourn  
John C Smith  
John May

John Pitkin  
Caleb Ladd  
Benjamin Wager  
Ann Chapman  
David Burroughs  
David Daggett  
John Kemmer  
Doct. Turner  
Amos Willbourn  
Levan Spencer  
William Dyer  
Samuel A. Ford  
Eben Ford  
William Plumb  
Alexander Wolcott  
Henry Channing  
Elihu Perkins  
Gilbert Billings  
Abraham Thayer  
Nathaniel Bradford  
Noah S. Barnum  
Peter A. Drew

Summary.

Hartford County  
New Haven  
New London  
Fairfield  
Windsor  
Dedfield  
Meriden  
Tolland  
Total

of the  
Gu  
an return  
Secret  
up

60  
1  
2  
3  
4  
5  
6  
7  
8  
9  
10  
11  
12  
13  
14  
15  
16  
17  
18  
19  
20  
21  
22  
23  
24  
25  
26  
27  
28  
29  
30  
31  
32  
33  
34  
35  
36  
37  
38  
39  
40  
41  
42  
43  
44  
45  
46  
47  
48  
49  
50

1 2 3 4 5 6 7 8 9 10 11 12 13 14 15 16 17 18 19 20 21 22 23 24 25 26 27 28 29 30 31 32 33 34 35 36 37 38 39 40 41 42 43 44 45 46 47 48 49 50

Mr. Adams  
Mr. Bland  
Mr. Burdett  
Mr. Canning  
Mr. Castlereagh  
Mr. Croker  
Mr. Dalrymple  
Mr. De Witt  
Mr. Fox  
Mr. G. B. Saxe  
Mr. Harcourt  
Mr. Home  
Mr. Hume  
Mr. Jackson  
Mr. J. B. Saxe  
Mr. Keble  
Mr. Lambton  
Mr. Littleton  
Mr. Mackintosh  
Mr. Manners  
Mr. Minto  
Mr. Montagu  
Mr. Murray  
Mr. Pakenham  
Mr. Perceval  
Mr. Pitt  
Mr. Portman  
Mr. Russell  
Mr. St. John  
Mr. St. Leonards  
Mr. St. Vincent  
Mr. Strachan  
Mr. T. B. Saxe  
Mr. Thurlow  
Mr. Villiers  
Mr. W. B. Saxe  
Mr. Wellesley  
Mr. Woodhouse

Votes for Governor  
1822

















April 1822

Counties  
Votes  
for  
Governor

|    |                   |
|----|-------------------|
| 1  | Oliver Walcott    |
| 2  | Jonathan Sargent  |
| 3  | Sam Spencer       |
| 4  | Thomas Day        |
| 5  | Timothy Perkins   |
| 6  | Josephus Swift    |
| 7  | John C Smith      |
| 8  | Roger M Sherman   |
| 9  | Joseph Ratt       |
| 10 | Erastus Walcott   |
| 11 | Samuel Butler     |
| 12 | Samuel White      |
| 13 | Jonathan Terry    |
| 14 | John S Ingersoll  |
| 15 | Elisha Phelps     |
| 16 | William Robinson  |
| 17 | Asa Spalding      |
| 18 | John Ruff         |
| 19 | William Brewster  |
| 20 | Dea White         |
| 21 | John T Cooke      |
| 22 | James Wallhouse   |
| 23 | Eli Whitney       |
| 24 | Frederick Walcott |

|    |                   |
|----|-------------------|
| 27 | Prentiss Carter   |
| 28 | Alexander Walcott |
| 29 | R. Stoddard       |
| 30 | Calvin Goodland   |
| 31 | Lucy Egle         |
| 32 | Elijah Brainerd   |
| 33 | Isaac Ward        |
| 34 | Yephannah Smith   |
| 35 | Jonathan Hurd     |
| 36 | Elias Perkins     |
| 37 | Philo Bettsford   |
| 38 | Mrs. Bettsford    |
| 39 | Nathan Smith      |
| 40 | Edison Tomlinson  |
| 41 | Stephen T. Hume   |
| 42 | James Stevens     |
| 43 | William Lyon S    |
| 44 | Wm Barn           |
| 45 | Charles S Bennett |
| 46 | Stephen Sargent   |
| 47 | John S Perkins    |
| 48 | Asa C. Peck       |
| 49 | Samuel W Dana     |
| 50 | David Bacon       |
| 51 | Wm C. C. C. C.    |
| 52 | Elizabeth C. C.   |
| 53 | Elisha C. C.      |
| 54 | John D. C.        |
| 55 | James C. C.       |
| 56 |                   |
| 57 |                   |
| 58 |                   |

*Votes for Governor*  
*April 1823.*





Counties Votes  
for  
Governor

New London  
County

|                   |     |    |   |    |   |   |   |   |    |   |   |   |
|-------------------|-----|----|---|----|---|---|---|---|----|---|---|---|
| New London        | 191 | "  | " | 4  | " | " | " | " | "  | " | " | 1 |
| Norwich           | 144 | 10 | " | "  | " | " | " | " | "  | " | " | 1 |
| Bozrah            | 34  | 9  | " | "  | " | " | " | " | "  | " | " | " |
| Colchester        | 91  | 6  | 1 | "  | " | 6 | 2 | " | "  | " | " | " |
| Franklin          | 78  | 2  | " | "  | " | " | 1 | " | 13 | " | " | " |
| Griswold          | 56  | 1  | " | "  | " | 1 | " | 1 | "  | " | " | " |
| Groton            | 139 | "  | " | "  | 1 | " | " | " | "  | " | " | " |
| Liston            | 58  | 8  | 2 | "  | " | " | " | " | "  | " | " | " |
| Syme <sup>r</sup> | 91  | 1  | " | 5  | 1 | " | " | " | "  | " | " | " |
| Montville         | 32  | 1  | " | "  | " | " | " | " | "  | " | " | " |
| North Stonington  | 94  | "  | " | 13 | " | " | " | " | "  | " | " | " |
| Preston           | 42  | "  | " | 2  | " | " | " | " | "  | " | " | " |
| Stonington        | 112 | "  | " | 4  | 3 | " | " | " | "  | " | " | " |
| Salem             | 86  | "  | " | "  | " | " | " | " | "  | " | " | " |
| Waterford         | 71  | "  | " | 1  | " | " | " | " | "  | " | " | " |

- 1 Eben Walcott
- 2 Zephaniah Swift
- 3 Timothy Pettin
- 4 Elias Perkins
- 5 David Plumb
- 6 Roger M. Sherman
- 7 Nathan Goddard
- 8 Thomas Day
- 9 John C. Smith
- 10 William Bristol
- 11 Elyah Broadman
- 12 Elisha Tomlinson
- 13 Syrington Walth
- 14 John S. Pease
- 15 John T. Pease
- 16 David Daggett
- 17 Nathaniel Phelps
- 18 John Willey
- 19 Nathan P. P.

- 20 John Drye
- 21 Nathan Smith
- 22 William Ellis
- 23 Charles Devison
- 24 Frederick Wolcott
- 25 William Hinman
- 26 Eph. Champion
- 27 Artemus Goddard
- 28 Linn Thompson
- 29 Benj W. Bothe
- 30 Samuel W. Foot
- 31 Alex. Wolcott
- 32 Hugh Griffen
- 33 Lyman Fair
- 34 Dean Spencer
- 35 Rufus Wakeman
- 36 Wm. Edmond
- 37 Ebur July
- 38 Ephraim Curtis
- 39 Hanson & Co. Field
- 40 Johnson Tuttle
- 41 Moses Gregory
- 42 et aux. Abil
- 43 Saml B. Sherman
- 44 David Bolby
- 45 John Truwind
- 46 Wm Brewster
- 47 James Lyon
- 48 Morris Woodruff
- 49 Abraham Bishop
- 50 Augustus Chapman
- 51 Timothy Collins
- 52 James Newbridge
- 53 Joseph R. Eastman
- 54
- 55





Counties Votes  
for  
Governor

Windham  
County

|            |     |    |   |   |  |  |  |   |   |
|------------|-----|----|---|---|--|--|--|---|---|
| Brooklyn   | 57  |    |   |   |  |  |  |   |   |
| Askefold   | 71  |    |   | 1 |  |  |  | 2 |   |
| Canterbury | 86  | 13 |   |   |  |  |  |   |   |
| Chaplin    | 78  |    |   | 1 |  |  |  |   |   |
| Columbia   | 36  | 1  |   |   |  |  |  |   |   |
| Nampten    |     |    |   |   |  |  |  |   |   |
| Killingly  | 68  |    |   |   |  |  |  |   |   |
| Stanton    | 31  | 4  |   |   |  |  |  |   |   |
| Mansfield  | 47  | 5  |   |   |  |  |  |   |   |
| Plainfield | 48  | 3  |   |   |  |  |  |   |   |
| Pomfret    | 79  | 4  |   | 3 |  |  |  |   |   |
| Stirling   | 33  |    |   |   |  |  |  |   |   |
| Thompson   | 74  |    |   |   |  |  |  |   | 1 |
| Voluntown  | 56  |    |   |   |  |  |  |   |   |
| Woodstock  | 186 | 11 | 2 |   |  |  |  |   | 1 |
| Windham    | 86  | 38 |   |   |  |  |  |   |   |

|    |                   |
|----|-------------------|
| 1  | Oliver Walcott    |
| 2  | Zechariah Swift   |
| 3  | Samuel Pettin     |
| 4  | Elias Perkins     |
| 5  | David Paul        |
| 6  | Roger M. Thurman  |
| 7  | Abner Goddard     |
| 8  | Thomas Day        |
| 9  | John C. Smith     |
| 10 | William Bristol   |
| 11 | Ezekiel Broadman  |
| 12 | Abner Tomlinson   |
| 13 | Lyons W. Wall     |
| 14 | John S. Peter     |
| 15 | John T. Peley     |
| 16 | David Daggett     |
| 17 | Nathaniel Perkins |
| 18 | Asa W. Willey     |
| 19 | John Phelps       |

|    |                     |
|----|---------------------|
| 20 | John Day            |
| 21 | Nathan Smith        |
| 22 | William Elly        |
| 23 | Charles Denison     |
| 24 | Fredrick Wolcott    |
| 25 | William Hinman      |
| 26 | Ephraim Champion    |
| 27 | Arbust N. Goddard   |
| 28 | Levi Thompson       |
| 29 | Benj W. Booth       |
| 30 | Samuel A. Cook      |
| 31 | Alex. Wolcott       |
| 32 | Augustus Griffin    |
| 33 | Lyman Law           |
| 34 | Loam Spencer        |
| 35 | Leop. Wakeman       |
| 36 | Wm. Edmond          |
| 37 | Edw. G. G. G.       |
| 38 | Ephraim Curtis      |
| 39 | Ransom C. Mansfield |
| 40 | Johnson Tuttle      |
| 41 | Moses Gregory       |
| 42 | Henry Hill          |
| 43 | Saml B. Sherwood    |
| 44 | David B. Boly       |
| 45 | John Trudwell       |
| 46 | Wm B. Brown         |
| 47 | James Edger         |
| 48 | Moses Woodruff      |
| 49 | Abraham Bishop      |
| 50 | Augustus C. Chapman |
| 51 | Timothy Collins     |
| 52 | Samuel Newbridge    |
| 53 | Leopold C. Eastman  |
| 54 |                     |
| 55 |                     |



[1824]

Counties  
Votes for  
Governor.

|                |                |                 |            |                  |            |                   |              |               |              |                 |                  |                  |                    |                |               |                |              |             |               |               |                |                |                 |             |
|----------------|----------------|-----------------|------------|------------------|------------|-------------------|--------------|---------------|--------------|-----------------|------------------|------------------|--------------------|----------------|---------------|----------------|--------------|-------------|---------------|---------------|----------------|----------------|-----------------|-------------|
| 1              | 2              | 3               | 4          | 5                | 6          | 7                 | 8            | 9             | 10           | 11              | 12               | 13               | 14                 | 15             | 16            | 17             | 18           | 19          | 20            | 21            | 22             | 23             | 24              | 25          |
| Oliver Wolcott | Timothy Pitkin | William Bristol | Elihu Fisk | Roger M. Chapman | David Hunt | Frederick Pollock | Samuel Jones | Levi Thompson | Joseph Pratt | Meigs C. Harris | Augustus Lincoln | Elwin Harrington | Richard B. Russell | Eleazer Phelps | John C. Smith | Nathan Johnson | Roger Phelps | Wm. Chapman | John P. Water | David Duggell | Calvin Goddard | Albert Kimball | Charles Russell | Samuel Wood |

Martford  
County

|              |      |     |   |   |    |    |   |   |   |   |   |   |   |   |    |   |   |   |   |   |   |   |   |   |
|--------------|------|-----|---|---|----|----|---|---|---|---|---|---|---|---|----|---|---|---|---|---|---|---|---|---|
| Martford     | 82   | 3   | 7 |   |    |    |   |   |   | 5 | 1 |   |   |   |    |   |   |   |   |   |   |   |   |   |
| Berlin       | 80   |     |   | 1 |    |    |   |   |   |   |   |   |   |   |    |   |   |   |   |   |   |   |   |   |
| Bristol      | 64   | 4   |   |   | 11 |    |   |   |   |   | 1 |   |   |   |    |   |   |   |   |   |   |   |   |   |
| Rutland      | 57   | 7   |   |   |    |    |   |   |   |   |   |   |   |   |    |   |   |   |   |   |   |   |   |   |
| Canton       | 53   | 17  | 2 |   |    | 5  | 5 |   |   |   |   |   |   |   |    |   |   |   |   |   |   |   |   |   |
| East Windsor | 59   | 15  |   |   |    | 3  |   |   |   | 1 | 1 | 1 |   |   |    |   |   |   |   |   |   |   |   |   |
| East Windsor | 80   |     |   |   |    |    |   |   |   |   |   |   |   |   |    |   |   |   |   |   |   |   |   |   |
| Enfield      | 22   | 1   | " | " | "  | 1  | " | 1 |   |   |   |   |   |   |    |   |   |   |   |   |   |   |   |   |
| Fairfield    | 40   | 63  | " | " | "  | 1  | " | 1 |   |   |   |   |   |   |    |   |   |   |   |   |   |   |   |   |
| Glastenbury  | 83   | 1   | " | " | "  | 1  | " | " | " | " | " | " | " | " | "  | " | " | " | " | " | " | " | " | " |
| Granby       | 58   | "   | " | " | "  | 1  | " | " | " | " | " | " | " | " | "  | " | " | " | " | " | " | " | " | " |
| Martland     | 38   | 1   | " | " | "  | 2  | " | " | " | " | " | " | " | " | "  | " | " | " | " | " | " | " | " | " |
| Martborough  | 51   |     |   |   |    |    |   |   |   |   |   |   |   |   |    |   |   |   |   |   |   |   |   |   |
| Manchester   | 126  | "   | " | " | "  | "  | " | " | " | " | " | " | " | " | "  | " | " | " | " | " | " | " | " | " |
| Simsbury     | 64   | 2   | " | " | "  | 2  | " | " | " | " | " | " | " | " | "  | " | " | " | " | " | " | " | " | " |
| Southampton  | 43   | "   | " | " | "  | 1  | " | " | " | " | " | " | " | " | "  | " | " | " | " | " | " | " | " | " |
| Suffield     | 89   | "   | " | " | "  | 1  | " | " | " | " | " | " | " | " | "  | " | " | " | " | " | " | " | " | " |
| Wethersfield | 48   | 1   | " | " | "  | 4  | " | " | " | " | " | " | " | " | "  | " | " | " | " | " | " | " | " | " |
| Windsor      | 23   | 1   | " | " | "  | "  | " | " | " | " | " | " | " | " | "  | " | " | " | " | " | " | " | " | " |
|              | 1210 | 111 | 9 | 1 | 13 | 20 | 5 | 1 | 5 | 1 | 1 | 1 | 1 | 1 | 18 | 7 | 1 | 2 | 1 | 1 |   |   |   |   |

|                 |                      |              |                 |            |             |             |                   |                  |               |                |                  |            |                  |              |               |              |             |            |               |            |               |              |              |                 |               |           |             |              |              |                   |                 |               |               |                |    |    |    |    |
|-----------------|----------------------|--------------|-----------------|------------|-------------|-------------|-------------------|------------------|---------------|----------------|------------------|------------|------------------|--------------|---------------|--------------|-------------|------------|---------------|------------|---------------|--------------|--------------|-----------------|---------------|-----------|-------------|--------------|--------------|-------------------|-----------------|---------------|---------------|----------------|----|----|----|----|
| 26              | 27                   | 28           | 29              | 30         | 31          | 32          | 33                | 34               | 35            | 36             | 37               | 38         | 39               | 40           | 41            | 42           | 43          | 44         | 45            | 46         | 47            | 48           | 49           | 50              | 51            | 52        | 53          | 54           | 55           | 56                | 57              | 58            | 59            | 60             | 61 | 62 | 63 | 64 |
| Joseph B. Clapp | Stephen L. Homestead | Abner Cotton | Richard R. Rind | David Gray | John Murphy | Henry Tracy | Yadok W. Williams | William Thompson | John C. Smith | Nathan Johnson | Benjamin Shepard | Henry Wood | Robert Fairchild | Samuel Clary | Lucas R. Rind | Thomas Ringe | Samuel Linn | Wm. Fayson | Samuel S. Hys | Thomas Day | John Marchant | Richard Sage | Philip Apple | Matthew Goodwin | John C. Roper | John West | Hyatt Elton | Nathan Starr | Mineral Camp | Samuel Stillhouse | Joseph Thompson | Roger Chapman | John C. Smith | Orange Merrill |    |    |    |    |

Counties  
Votes for  
Governor.

|    |                    |
|----|--------------------|
| 1  | Oliver Wolcott     |
| 2  | Timothy Pitkin     |
| 3  | William Bristol    |
| 4  | Elihu Parkings     |
| 5  | Dea M. Luman       |
| 6  | David Hunt         |
| 7  | Fredrick Wolcott   |
| 8  | Lease Jones        |
| 9  | Leah Kuyper        |
| 10 | Joseph Pratt       |
| 11 | Miles Coburn       |
| 12 | Augustus Goodwin   |
| 13 | Elewin Harrington  |
| 14 | Richardus Beckwith |
| 15 | Elizabeth Phelps   |
| 16 | John C. Smith      |
| 17 | Nathan Johnson     |
| 18 | Roger Phelps       |
| 19 | Abel Chapman       |
| 20 | John T. Water      |
| 21 | David Daggett      |
| 22 | Calvin Goddard     |
| 23 | Albert Winman      |
| 24 | Charles Russell    |
| 25 | Samuel Wood        |

New Haven  
County

|             |      |    |   |   |   |   |   |   |   |   |   |   |   |   |   |   |   |   |   |   |         |
|-------------|------|----|---|---|---|---|---|---|---|---|---|---|---|---|---|---|---|---|---|---|---------|
| New Haven   | 94   | "  | " | " | 1 | " | " | " | " | " | " | " | " | " | " | " | " | " | " | " | 1       |
| Branford    | 61   | 18 | " | " | 1 | " | " | " | " | " | " | " | " | " | " | " | " | " | " | " | 2       |
| Cheshire    | 119  | "  | " | " | " | " | " | " | " | " | " | " | " | " | " | " | " | " | " | " | "       |
| Dorset      | 46   | "  | " | " | " | " | " | " | " | " | " | " | " | " | " | " | " | " | " | " | "       |
| East Haven  | 38   | "  | " | " | " | " | " | " | " | " | " | " | " | " | " | " | " | " | " | " | "       |
| Groton      | 107  | 12 | " | " | " | " | " | " | " | " | " | " | " | " | " | " | " | " | " | " | 1       |
| Middletown  | 79   | "  | " | " | 2 | " | " | " | " | " | " | " | " | " | " | " | " | " | " | " | "       |
| Meriden     | 76   | "  | " | " | " | " | " | " | " | " | " | " | " | " | " | " | " | " | " | " | "       |
| Middlebury  | 28   | "  | 1 | " | 2 | " | " | " | " | " | " | " | " | " | " | " | " | " | " | " | "       |
| Milford     | 32   | 5  | " | " | " | " | " | " | " | " | " | " | " | " | " | " | " | " | " | " | "       |
| North Haven | 57   | "  | " | " | " | " | " | " | " | " | " | " | " | " | " | " | " | " | " | " | "       |
| Orange      | 39   | "  | " | " | " | " | " | " | " | " | " | " | " | " | " | " | " | " | " | " | "       |
| Coast       | 52   | "  | " | " | 1 | " | " | " | " | " | " | " | " | " | " | " | " | " | " | " | "       |
| Southbury   | 39   | "  | 2 | " | " | 1 | " | " | " | " | " | " | " | " | " | " | " | " | " | " | 1       |
| Wallingford | 67   | "  | " | " | " | " | " | " | " | " | " | " | " | " | " | " | " | " | " | " | "       |
| Waterbury   | 31   | "  | 3 | " | " | " | " | " | " | " | " | " | " | " | " | " | " | " | " | " | 1 2     |
| Woodbridge  | 79   | "  | " | " | " | " | " | " | " | " | " | " | " | " | " | " | " | " | " | " | "       |
| Wolcott     | 39   | "  | 1 | " | 4 | " | " | " | " | " | " | " | " | " | " | " | " | " | " | " | "       |
|             | 1083 | 35 | 7 | " | 6 | 5 | 1 | " | " | " | " | " | " | " | 1 | " | " | " | " | 2 | 1 1 1 2 |

|    |                  |
|----|------------------|
| 26 | Joshua S. Clapp  |
| 27 | Stephen L. Bond  |
| 28 | Samuel Cotton    |
| 29 | Frederick Post   |
| 30 | David Tracy      |
| 31 | John Murphy      |
| 32 | Henry Strong     |
| 33 | Richard Willson  |
| 34 | Richard Thompson |
| 35 | John T. Fuller   |
| 36 | Nathan Smith     |
| 37 | Benjamin East    |
| 38 | Stephen Wood     |
| 39 | Robert Fairchild |
| 40 | Samuel V. Day    |
| 41 | Lucas Rice       |
| 42 | Thomas Binge     |
| 43 | Samuel Linneman  |
| 44 | Wm. Tappan       |
| 45 | Samuel S. Hill   |
| 46 | Thomas Day       |
| 47 | Joshua Marchant  |
| 48 | Alpha Sage       |
| 49 | Philo Apple      |
| 50 | Matthew Grosbeck |
| 51 | John C. Coffin   |
| 52 | John Wood        |
| 53 | Wynter Elton     |
| 54 | Nathan Starr     |
| 55 | Monroe Camp      |
| 56 | James Stillhouse |
| 57 | Joseph Thompson  |
| 58 | Roger Chapman    |
| 59 | John T. Fuller   |
| 60 | Orange Merrill   |
| 61 |                  |
| 62 |                  |
| 63 |                  |
| 64 |                  |



Counties  
Votes for  
Governor.

Fairfield  
County

|               |     |     |   |   |   |      |
|---------------|-----|-----|---|---|---|------|
| Fairfield     | 50  | "   | " | " | 1 |      |
| Santury       | 87  | "   | " | " |   |      |
| Brockfield    |     |     |   |   |   |      |
| Greenwich     | 123 | 58  | " | " | " | 1    |
| Muntington    | 42  | 10  | " | " | " | 3    |
| New Canaan    | 31  | 13  | " | " | " | 1 1  |
| New Fairfield | 24  | 4   | " | " | " |      |
| Newtown       | 57  | 3   | " | " | " | 1    |
| Northwalk     | 66  |     | " | " | " | 16   |
| Redding       | 56  | 20  | " | " | " |      |
| Ridgefield    | 65  |     | " | " | " |      |
| Shirman       | 43  |     | " | " | " |      |
| Stamford      | 24  |     | " | " | " |      |
| Stratford     | 84  | 1   | " | " | " | 1    |
| Trumbull      | 51  | 1   | " | " | " | 2    |
| Weston        | 30  | 5   | 4 | " | " |      |
| Wilton        | 32  | 18  | " | " | " |      |
| Ridgeport     | 41  | 29  | " | " | " |      |
| Bridge        | 25  | "   | " | " | " |      |
| Monroe        | 7   | 1   | " | " | " | 10   |
|               | 938 | 169 | 4 | " | " | 36 1 |

- |    |                     |
|----|---------------------|
| 1  | Oliver Wolcott      |
| 2  | Timothy Pitkin      |
| 3  | William Bristol     |
| 4  | Eliy Putnam         |
| 5  | Roger M. Sherman    |
| 6  | David Hunt          |
| 7  | Fredrick Wolcott    |
| 8  | Lewis Mumford       |
| 9  | Jonah Kimball       |
| 10 | Lord Pratt          |
| 11 | Mathias B. Harris   |
| 12 | Augustus Loring     |
| 13 | Eleazer Huntington  |
| 14 | Richard W. Bicknell |
| 15 | Estlin Phelps       |
| 16 | John C. Smith       |
| 17 | Nathan Johnson      |
| 18 | Roger Phelps        |
| 19 | Abd' Chipman        |
| 20 | John T. Watug       |
| 21 | David Daggett       |
| 22 | Cabot Goddard       |
| 23 | Albert Ginnman      |
| 24 | Charles Ruffell     |
| 25 | Samuel Wood         |

|     |                    |
|-----|--------------------|
| 29  | Stephen B. Clark   |
| 30  | Stephen L. Howland |
| 31  | Samuel Cotton      |
| 32  | Dudack Poulter     |
| 33  | David Gray         |
| 34  | John Myrphy        |
| 35  | Henry Strong       |
| 36  | Fadock Willson     |
| 37  | Wilson Thompson    |
| 38  | John Tuttle        |
| 39  | Nathan Smith       |
| 40  | Benjamin East      |
| 41  | Robert Wood        |
| 42  | Robert Fairbank    |
| 43  | James Tuttle       |
| 44  | Lucas Rile         |
| 45  | Thomas Bangs       |
| 46  | Samuel Loomis      |
| 47  | Wm. Fayton         |
| 48  | Harriet S. Ho      |
| 49  | Thomas Day         |
| 50  | John Marchant      |
| 51  | Asa Page           |
| 52  | Philip Apple       |
| 53  | Matthew Wood       |
| 54  | John G. Coffin     |
| 55  | John West          |
| 56  | Sylvester Elton    |
| 57  | Nathan Starr       |
| 58  | Marcel Camp        |
| 59  | James Stillman     |
| 60  | Esop Champion      |
| 61  | Roger Chapman      |
| 62  | John T. Foley      |
| 63  | Orange Merwin      |
| 64  |                    |
| 65  |                    |
| 66  |                    |
| 67  |                    |
| 68  |                    |
| 69  |                    |
| 70  |                    |
| 71  |                    |
| 72  |                    |
| 73  |                    |
| 74  |                    |
| 75  |                    |
| 76  |                    |
| 77  |                    |
| 78  |                    |
| 79  |                    |
| 80  |                    |
| 81  |                    |
| 82  |                    |
| 83  |                    |
| 84  |                    |
| 85  |                    |
| 86  |                    |
| 87  |                    |
| 88  |                    |
| 89  |                    |
| 90  |                    |
| 91  |                    |
| 92  |                    |
| 93  |                    |
| 94  |                    |
| 95  |                    |
| 96  |                    |
| 97  |                    |
| 98  |                    |
| 99  |                    |
| 100 |                    |













Votes for Governor

April 1825.



Counties  
Votes  
for  
Governor

Hartford  
County.

|               | 1    | 2   | 3   | 4   | 5   | 6 | 7 | 8 | 9 | 10 | 11 | 12 | 13 | 14 | 15 | 16 | 17 | 18 | 19 | 20 | 21 |
|---------------|------|-----|-----|-----|-----|---|---|---|---|----|----|----|----|----|----|----|----|----|----|----|----|
| Hartford      | 114  | 56  | 3   | 7   | 35  | 1 | " | " | 1 | 1  | 2  |    |    |    |    |    |    |    |    |    |    |
| Berlin        | 79   | "   | 31  | 10  | "   | " | " | " | " | "  | "  | 3  |    |    |    |    |    |    |    |    |    |
| Bristol       | 80   | 1   | 18  | 8   | 15  | " | " | " | " | "  | "  | 2  |    |    |    |    |    |    |    |    |    |
| Burlington    | 35   | "   | 15  | "   | 2   | " | " | " | " | "  | "  | "  | 1  |    |    |    |    |    |    |    |    |
| Canterbury    | 40   | "   | 22  | 129 | "   | " | " | " | " | "  | "  | "  | 1  |    |    |    |    |    |    |    |    |
| East Hartford | 26   | "   | "   | 2   | "   | " | " | " | " | "  | "  | "  | "  |    |    |    |    |    |    |    |    |
| East Windsor  | 88   | 1   | "   | 1   | "   | " | " | " | " | "  | "  | "  | 1  |    |    |    |    |    |    |    |    |
| Enfield       | 28   | 89  | 4   | 2   | 37  | " | " | " | " | "  | "  | "  | "  | 1  |    |    |    |    |    |    |    |
| Farmington    | 22   | 2   | 2   | "   | 80  | " | " | " | " | "  | "  | 2  |    |    |    |    |    |    |    |    |    |
| Glastonbury   | 75   | "   | 8   | 20  | 5   |   |   |   |   |    |    |    |    |    |    |    |    |    |    |    |    |
| Granby        | 29   | "   | 21  | "   | 9   |   |   |   |   |    |    |    | 4  |    |    |    |    |    |    |    |    |
| Hartland      | 54   | "   | 5   | "   | 7   |   |   |   |   |    |    |    |    |    |    |    |    |    |    |    |    |
| Manchester    | 42   | "   | 2   | 127 | "   |   |   |   |   |    |    |    |    |    |    |    |    |    |    |    |    |
| Marlborough   | 54   | "   | 7   | "   | "   | " | " | 1 |   |    |    |    |    |    |    |    |    |    |    |    |    |
| Simsbury      | 59   | "   | 6   | 154 | "   | " | " | " | " | "  | "  | "  | "  | 1  |    |    |    |    |    |    |    |
| Southington   | 100  | 27  | "   | 1   | "   |   |   |   |   |    |    |    |    |    |    |    |    |    |    |    |    |
| Suffield      | 73   | 4   | 4   | 1   | "   |   |   |   |   |    |    |    |    |    |    |    |    |    |    |    |    |
| Wethersfield  | 83   | 9   | 12  | 2   | 41  | " | " | " | " | "  | "  | "  | "  | 1  |    |    |    |    |    |    |    |
| Windsor       | 32   | 4   | 16  | 12  | 4   | " | " | " | " | "  | "  | "  | 1  | "  | 7  |    |    |    |    |    |    |
|               | 1113 | 184 | 176 | 69  | 345 | 1 | " | " | 1 | 2  | 2  | 3  | 10 | 1  | 1  | 2  | 5  | 1  | 7  |    |    |

- 22 Oliver Wolcott
- 23 David Day
- 24 Nathan Smith
- 25 David Platt
- 26 Timothy Pitkin
- 27 Thomas Day
- 28 Isaac Spencer
- 29 Andrew Kingbury
- 30 Henry Johnson
- 31 Cabot Goddard
- 32 Henry L. Ellsworth
- 33 Thomas Wells
- 34 Roger Sherman
- 35 Roger Sherman
- 36 Peter A. Burchard
- 37 Samuel B. Curtis
- 38 William Brewster
- 39 Eliza Phelps
- 40 Mary Kelley
- 41 Anna Chapman
- 42 Elias Perkins
- 43 Robert Ward
- 44 Roger Huntington
- 45 Samuel Kellogg
- 46 Benjamin Brewster
- 47 Nathan Johnson
- 48 John C. Smith
- 49 George Hubbard
- 50 Oliver W. Peck
- 51 Ephraim Loring
- 52 Daniel Burdett
- 53 John Welch
- 54 Joseph L. Ingalls
- 55 Samuel B. Shewell
- 56 Edmund Parker
- 57 William T. Bristol
- 58 David Avery
- 59 Stephen Brigham
- 60 Thomas S. Williams
- 61 Isaac Knight
- 62 Benjamin H. Hill
- 63 Minner Holbert
- 64 William Danforth
- 65 Simon F. Smith
- 66 Stephen F. Smith
- 67 Joshua Stone
- 68 Seth Barber
- 69 Morris W. C. C. C.
- 70 Alpha Sage
- 71 Edmund K. Holbert
- 72 Frank Wilton
- 73 Horatio Smith
- 74 George Burr
- 75 Will. Kellogg
- 76 William Palmer
- 77 Ebenezer Stone
- 78 Joseph Platt
- 79 Cabot Goddard
- 80 Amos Brewster
- 81 W. L. King

| Counties         | 1              | 2         | 3            | 4          | 5              | 6          | 7              | 8                | 9             | 10              | 11                 | 12          | 13            | 14            | 15             | 16               | 17           | 18         | 19         | 20 |
|------------------|----------------|-----------|--------------|------------|----------------|------------|----------------|------------------|---------------|-----------------|--------------------|-------------|---------------|---------------|----------------|------------------|--------------|------------|------------|----|
| Hartford         | Oliver Wolcott | David Day | Nathan Smith | David Hunt | Timothy Patten | Thomas Day | Samuel Spencer | Andrew Kingsbury | Henry Seymour | Calvin Goodland | Henry L. Ellsworth | Abner Wells | Roger Sherman | Philip Hamber | Hubert Burdett | William Brewster | Eliza Phelps | Mary Kelly | Ara Chapin |    |
| New Haven County |                |           |              |            |                |            |                |                  |               |                 |                    |             |               |               |                |                  |              |            |            |    |
| New Haven        | 116            | 21        | 8            | 1          |                |            |                |                  |               |                 |                    |             |               |               |                |                  |              |            |            |    |
| Branford         | 60             | 61        | 7            | 1          |                |            |                |                  |               |                 |                    |             |               |               |                |                  |              |            |            |    |
| Cheshire         | 82             |           | 10           | 3          |                |            |                |                  |               |                 |                    |             |               |               |                |                  |              |            |            | 1  |
| Dorby            | 132            | 14        | 1            | 1          |                |            |                |                  |               |                 |                    |             |               |               |                |                  |              |            |            | 2  |
| East Haven       | 62             | 6         |              |            |                |            |                |                  |               |                 |                    |             |               |               |                |                  |              |            |            |    |
| Guilford         | 125            | 107       | 3            |            | 2              |            |                |                  |               |                 |                    |             |               |               |                |                  |              |            |            |    |
| Hamden           | 74             |           |              | 2          |                |            |                |                  |               |                 |                    |             |               |               |                |                  |              |            |            |    |
| Meriden          | 83             |           | 1            | 1          |                |            |                |                  |               |                 |                    |             |               |               |                |                  |              |            |            |    |
| Middletown       | 13             | 13        |              |            |                |            |                |                  |               |                 |                    | 2           |               |               |                |                  |              |            |            | 2  |
| Milford          | 36             | 7         |              |            | 1              |            |                |                  |               |                 |                    | 1           |               |               |                |                  |              |            |            |    |
| North Haven      | 64             |           | 2            |            |                |            |                |                  |               |                 |                    |             |               |               |                |                  |              |            |            |    |
| Orange           | 36             | 13        |              |            |                |            |                |                  |               |                 |                    |             |               |               |                |                  |              |            |            |    |
| Oxford           | 23             | 4         | 3            |            |                |            |                |                  |               |                 |                    |             |               |               |                |                  |              |            |            |    |
| Southbury        | 53             | 24        |              |            |                |            |                |                  |               |                 |                    |             |               |               |                |                  |              |            |            |    |
| Wallingford      | 22             | 2         |              |            |                |            |                |                  |               |                 |                    |             |               |               |                |                  |              |            |            | 21 |
| Waterbury        | 32             | 14        | 1            |            |                |            |                |                  |               |                 |                    |             |               |               |                |                  |              |            |            | 4  |
| Woodbridge       | 110            | 51        |              |            |                |            |                |                  |               |                 |                    |             |               |               |                |                  |              |            |            |    |
| Wolcott          | 13             | 17        | 14           |            |                |            |                |                  |               |                 |                    | 4           |               |               |                |                  |              |            |            |    |
|                  | 1136           | 334       | 50           | 9          | 3              |            |                |                  |               |                 |                    | 7           |               |               |                |                  |              |            |            | 30 |

| Counties | 21              | 22           | 23              | 24            | 25                | 26             | 27            | 28             | 29          | 30               | 31             | 32         | 33                | 34                 | 35             | 36                 | 37             | 38                | 39                 | 40         | 41               | 42             | 43               | 44             | 45            | 46          | 47           | 48         | 49             | 50           | 51            | 52          | 53           | 54             | 55          | 56           | 57           | 58        | 59             | 60 | 61 | 62 | 63 |
|----------|-----------------|--------------|-----------------|---------------|-------------------|----------------|---------------|----------------|-------------|------------------|----------------|------------|-------------------|--------------------|----------------|--------------------|----------------|-------------------|--------------------|------------|------------------|----------------|------------------|----------------|---------------|-------------|--------------|------------|----------------|--------------|---------------|-------------|--------------|----------------|-------------|--------------|--------------|-----------|----------------|----|----|----|----|
| Hartford | Charles Perkins | Charles Ward | Rege Huntington | Samuel Kelley | Benjamin Trumbull | Nathan Johnson | John C. Smith | George Hubbard | Oliver Wile | Ephraim Tammings | Daniel Aurborn | John Welch | Joseph L. Ingwood | Samuel B. Sherwood | Edmund Stanton | William T. Bristol | David W. Avery | Septimus Buchanan | Thomas S. Williams | Lea Knight | Benjamin H. Hill | Miner Holthrop | William Danforth | Simon F. Smith | Stephen Stone | John Barber | Morris Noyes | Alpha Sage | Edmund Walcott | Frank Wilton | Horatio Smith | George Burr | Walter Adams | William Palmer | George Bone | Joseph Platt | Calvin Wiley | Amos Burt | Wm. H. Russell |    |    |    |    |













| Counties | Votes             | for | Governor |
|----------|-------------------|-----|----------|
| 1        | Oliver Wolcott    |     |          |
| 2        | David Day         |     |          |
| 3        | Nathan Smith      |     |          |
| 4        | David Platt       |     |          |
| 5        | Timothy Pitkin    |     |          |
| 6        | Thomas Day        |     |          |
| 7        | Leah Spooner      |     |          |
| 8        | Andrew King       |     |          |
| 9        | Henry Seymour     |     |          |
| 10       | Calvin Goddard    |     |          |
| 11       | Henry S. Elsworth |     |          |
| 12       | Abner Wells       |     |          |
| 13       | Roger Sherman     |     |          |
| 14       | Roger Sherman     |     |          |
| 15       | Philo Harris      |     |          |
| 16       | Reuben Bartlett   |     |          |
| 17       | William Bristol   |     |          |
| 18       | Elisha Phelps     |     |          |
| 19       | Moses Kelley      |     |          |
| 20       | Ara Chapin        |     |          |

| County     | 1   | 2  | 3   | 4  | 5  | 6 | 7 | 8 | 9 | 10 | 11 | 12 | 13 | 14 | 15 | 16 | 17 | 18 | 19 | 20 | 21 |  |  |
|------------|-----|----|-----|----|----|---|---|---|---|----|----|----|----|----|----|----|----|----|----|----|----|--|--|
| Hartford   |     |    |     |    |    |   |   |   |   |    |    |    |    |    |    |    |    |    |    |    |    |  |  |
| Tolland    |     |    |     |    |    |   |   |   |   |    |    |    |    |    |    |    |    |    |    |    |    |  |  |
| County     |     |    |     |    |    |   |   |   |   |    |    |    |    |    |    |    |    |    |    |    |    |  |  |
| Windsor    | 22  | 2  | 46  |    |    |   |   |   |   |    |    |    |    |    |    |    |    |    |    |    |    |  |  |
| Bolton     | 53  | "  | 1   |    |    |   |   |   |   |    |    |    |    |    |    |    |    |    |    |    |    |  |  |
| Cowdrey    | 57  | 15 | 13  | 3  | 3  |   |   |   |   |    |    |    |    |    |    |    |    |    |    |    |    |  |  |
| Ellington  | 40  | "  | 33  |    |    |   |   |   |   |    |    |    |    |    |    | 1  |    |    |    |    |    |  |  |
| Hebron     | 102 | "  | 1   | 12 |    |   |   |   |   |    |    |    |    |    |    | 2  |    |    |    |    |    |  |  |
| Lebanon    | 55  | "  | 3   |    |    |   | 4 |   |   |    |    |    |    |    | 2  |    |    |    |    |    |    |  |  |
| Stafford   | 99  | 0  |     |    | 1  |   |   |   |   |    |    |    |    |    |    |    |    |    |    |    |    |  |  |
| Union      | 23  | "  | 9   | 2  | 5  |   |   |   |   | 1  |    |    |    |    |    |    |    |    |    |    |    |  |  |
| Vernon     | 8   | 19 | 17  |    | 5  |   |   |   |   |    |    |    |    |    |    |    |    |    |    |    |    |  |  |
| Wilmington | 66  | "  | 1   | 6  |    |   |   |   |   |    |    |    |    |    |    |    |    |    |    |    |    |  |  |
| Total      | 525 | 37 | 118 | 23 | 14 |   |   |   |   | 5  |    |    | 2  |    | 3  |    |    |    |    |    |    |  |  |

| Counties | Votes        | for | Governor |
|----------|--------------|-----|----------|
| 22       | Leah Spooner |     |          |
| 23       | Leah Spooner |     |          |
| 24       | Leah Spooner |     |          |
| 25       | Leah Spooner |     |          |
| 26       | Leah Spooner |     |          |
| 27       | Leah Spooner |     |          |
| 28       | Leah Spooner |     |          |
| 29       | Leah Spooner |     |          |
| 30       | Leah Spooner |     |          |
| 31       | Leah Spooner |     |          |
| 32       | Leah Spooner |     |          |
| 33       | Leah Spooner |     |          |
| 34       | Leah Spooner |     |          |
| 35       | Leah Spooner |     |          |
| 36       | Leah Spooner |     |          |
| 37       | Leah Spooner |     |          |
| 38       | Leah Spooner |     |          |
| 39       | Leah Spooner |     |          |
| 40       | Leah Spooner |     |          |
| 41       | Leah Spooner |     |          |
| 42       | Leah Spooner |     |          |
| 43       | Leah Spooner |     |          |
| 44       | Leah Spooner |     |          |
| 45       | Leah Spooner |     |          |
| 46       | Leah Spooner |     |          |
| 47       | Leah Spooner |     |          |
| 48       | Leah Spooner |     |          |
| 49       | Leah Spooner |     |          |
| 50       | Leah Spooner |     |          |
| 51       | Leah Spooner |     |          |
| 52       | Leah Spooner |     |          |
| 53       | Leah Spooner |     |          |
| 54       | Leah Spooner |     |          |
| 55       | Leah Spooner |     |          |
| 56       | Leah Spooner |     |          |
| 57       | Leah Spooner |     |          |
| 58       | Leah Spooner |     |          |
| 59       | Leah Spooner |     |          |
| 60       | Leah Spooner |     |          |
| 61       | Leah Spooner |     |          |
| 62       | Leah Spooner |     |          |
| 63       | Leah Spooner |     |          |
| 64       | Leah Spooner |     |          |
| 65       | Leah Spooner |     |          |
| 66       | Leah Spooner |     |          |







Votes for Governor  
April 1826

- 1 Oliver Wolcott
- 2 David Daggett
- 3 Timothy Pitkin
- 4 William Bristol
- 5 James Willson
- 6 Joshua Hawks
- 7 Nathan Smith
- 8 David Plant
- 9 Samuel A. Foot
- 10 Mr. Tidd
- 11 Thomas Day
- 12 Roger Sherman
- 13 Samuel Dana
- 14 Ralph S. Ingham
- 15 Samuel B. Smith
- 16 Ephraim P. Pearson
- 17 David Gage
- 18 Elijah C. Smith

New Haven  
County

|             |      |     |   |   |   |    |   |   |   |   |   |   |   |  |  |  |  |  |
|-------------|------|-----|---|---|---|----|---|---|---|---|---|---|---|--|--|--|--|--|
| New Haven   | 110  | 263 | 1 | 1 | 1 | 1  |   |   |   |   |   |   |   |  |  |  |  |  |
| Branford    | 83   | 150 |   |   |   |    |   |   |   |   |   |   |   |  |  |  |  |  |
| Cheshire    | 71   |     |   |   | 4 | 1  | 1 |   |   |   |   |   |   |  |  |  |  |  |
| Dorby       | 95   | 20  | 1 |   |   |    |   |   |   |   |   |   |   |  |  |  |  |  |
| East Haven  | 27   | 57  |   |   |   |    |   |   |   |   |   |   |   |  |  |  |  |  |
| Guilford    | 149  | 166 |   |   |   |    | 0 | 1 | 1 |   |   |   |   |  |  |  |  |  |
| Helmcken    | 83   | 7   |   |   | 1 |    |   |   |   |   |   |   |   |  |  |  |  |  |
| Meriden     | 61   |     |   |   |   |    |   |   |   |   |   |   |   |  |  |  |  |  |
| Middlebury  | 12   | 11  | 2 |   |   |    |   |   |   |   |   |   |   |  |  |  |  |  |
| Milford     | 42   | 34  |   |   |   |    |   |   |   |   |   |   |   |  |  |  |  |  |
| North Haven | 61   | 18  |   |   | 3 | 1  |   |   |   |   |   |   |   |  |  |  |  |  |
| Orange      | 16   | 20  |   |   |   |    |   |   |   |   | 1 |   |   |  |  |  |  |  |
| Oxford      | 26   | 38  |   |   | 6 | 2  |   |   |   |   |   |   |   |  |  |  |  |  |
| Southbury   | 49   | 33  |   |   |   |    |   |   |   |   |   |   |   |  |  |  |  |  |
| Wallingford | 109  | 7   | 1 |   | 1 |    |   |   |   |   |   |   | 2 |  |  |  |  |  |
| Waterbury   | 44   | 32  |   | 2 |   |    |   | 3 |   |   |   |   |   |  |  |  |  |  |
| Woodbridge  | 92   | 38  |   |   | 1 |    |   | 2 |   |   |   |   |   |  |  |  |  |  |
| Wolcott     | 25   | 17  |   |   |   |    |   | 3 |   |   | 7 |   |   |  |  |  |  |  |
| Total       | 1183 | 891 | 5 | 3 | 1 | 17 | 4 | 9 | 1 | 1 | 8 | 2 |   |  |  |  |  |  |

- 29 Wm W. Ellis
- 30 Josiah Loomis
- 31 Benjamin Tracy
- 32 Nathan Johnson
- 33 Frederick Lovell
- 34 Alexander Stewart
- 35 Ephraim Chamberlain
- 36 Lyman Lee
- 37 Moses Willards
- 38 Tho S. Perkins
- 39 Simeon Metcalf
- 40 Saml B. Howard
- 41 Gideon Tomlinson
- 42 Ephraim Whitney
- 43 Wm S. Peck
- 44 John Knapp
- 45 James Sully
- 46 Chauncy East
- 47 John S. Smith
- 48 Eck Preston
- 49 Calvin Goodland
- 50 Tho S. Rough
- 51 Tho S. Masten
- 52 Luther Ripley
- 53 Moses Woodruff
- 54 Wm. Moore
- 55 Fredk. Wolcott
- 56 Seth Musgrave

- 57 Isaac Spencer
- 58 Peter F. Peck
- 59 Chauncy Pease
- 60 Tho S. Mather
- 61 Joshua Howe
- 62 David Benson
- 63 David Barney
- 64 Titus Whitmore
- 65 Wm Pitkin
- 66 Willy Caswell
- 67 John J. Peck
- 68 John S. Peck
- 69 Elias Peckham
- 70 C. M. Ashen
- 71 Amos Wheaton



Votes for  
Governor  
April 1826.

1 Oliver Wolcott.  
2 David Daggett.  
3 Timothy Pitkin  
4 William Brewster  
5 James Willhouse.  
6 Joshua Hixson  
7 Nathan Smith  
8 David Platt  
9 Samuel A. Foot  
10 Wm. Todd  
11 Thomas Day  
12 Roger M. Sherman  
13 Samuel W. Dana  
14 Ralph S. Ingham  
15 Samuel Beckett  
16 Ephraim Brewster  
17 David Gages  
18 Charles C. Smith

19 Wm W. Ellisworth  
20 Peter Loomis  
21 Benjamin Tracy  
22 Nathan Johnson  
23 Francis Lovell  
24 Alexander Stewart  
25 Ephraim Chapman  
26 Symon Lee  
27 Moses Willard  
28 Tho S. Perkins  
29 James M. Tuttle  
30 Saml B. Howard  
31 Elisha Tomlinson  
32 Ephraim Whitney  
33 Wm S. Peck  
34 John Knapp  
35 James Sully  
36 Chauncy Curtis  
37 John E. Smith  
38 Esek Proter  
39 Calvin Goodland  
40 Tho S. Hough  
41 Tho S. Martin  
42 Luther Ripley  
43 Moses Woodruff  
44 Wm Moore  
45 Fitch Wolcott  
46 Seth Mearns

47 Isaac Spencer  
48 Peter J. Peck  
49 Chasny Pease  
50 Tho Mather  
51 Joshua How  
52 David Brewster  
53 David Planny  
54 Titus Whinnor  
55 Wm Pitkin  
56 Willys Chynell  
57 John J. Peck  
58 John S. Peck  
59 Elias Perkins  
60 C. M. Mather  
61 Amos Wheaton

Fairfield  
County.

|               |      |     |    |       |
|---------------|------|-----|----|-------|
| Fairfield     | 229  | 120 |    | 1     |
| Danbury       | 80   | 26  |    |       |
| Bridgport     | 80   | 51  | 1  | 2     |
| Brookfield    | 93   | 47  |    |       |
| Darien        | 42   | 2   |    |       |
| Greenwich     | 73   | 26  |    |       |
| Huntington    | 62   | 14  |    | 2     |
| Monroe        | 21   | 23  | 3  | 10    |
| New Canaan    | 74   | 6   |    |       |
| New Fairfield | 36   | 14  |    |       |
| New Town      | 42   | 28  | 24 | 2     |
| Novwalk       | 50   | 1   |    | 5     |
| Reading       | 70   | 24  |    |       |
| Bridgford     | 87   | 2   |    |       |
| Sherman       | 40   | 30  |    |       |
| Stamford      | 51   | 5   |    |       |
| Stratford     | 78   | 46  | 14 | 3     |
| Frambull      | 82   | 51  |    | 1     |
| Weston        | 76   | 51  |    | 1     |
| Wilton        | 76   | 60  |    |       |
| Total         | 4442 | 627 | 1  | 43 25 |

3  
1  
1  
1  
15  
1  
4 10 1 1 1 1

1 2 3 1 1 1 1 1 3 1 1 1 1 1

29  
29

Votes for  
Governor  
April 1820

- 1 Oliver Wolcott
- 2 David Daggett
- 3 Timothy Pitkin
- 4 William Brewster
- 5 James Fellows
- 6 Joshua Hawley
- 7 Nathan Smith
- 8 David Platt
- 9 Samuel A. Foot
- 10 Wm. Todd
- 11 Thomas Day
- 12 Roger M. Sherman
- 13 Samuel W. Dana
- 14 Ralph S. Ingham
- 15 Samuel Brackett
- 16 Abraham P. Brewster
- 17 David Gage
- 18 Elijah O. Smith

Windham  
County

|            |     |     |   |   |   |   |    |  |  |    |    |  |  |  |  |  |  |  |  |
|------------|-----|-----|---|---|---|---|----|--|--|----|----|--|--|--|--|--|--|--|--|
| Brooklyn   | 25  | 3   |   |   |   |   |    |  |  |    |    |  |  |  |  |  |  |  |  |
| Ashford    | 78  | 32  |   | 5 |   | 8 |    |  |  |    | 1  |  |  |  |  |  |  |  |  |
| Canterbury | 51  | 58  |   |   |   | 1 |    |  |  |    |    |  |  |  |  |  |  |  |  |
| Chaplin    | 51  | 1   |   |   |   |   |    |  |  | 2  |    |  |  |  |  |  |  |  |  |
| Columbia   | 5   | 22  |   |   |   | 5 |    |  |  |    |    |  |  |  |  |  |  |  |  |
| Hampton    | 15  |     | 2 |   | 4 | 1 |    |  |  | 11 |    |  |  |  |  |  |  |  |  |
| Hillingly  | 55  | 1   |   |   |   |   |    |  |  |    |    |  |  |  |  |  |  |  |  |
| Mansfield  | 44  |     |   |   |   | 3 |    |  |  | 2  |    |  |  |  |  |  |  |  |  |
| Plainfield | 44  | 36  |   |   |   |   |    |  |  |    |    |  |  |  |  |  |  |  |  |
| Pomperoy   | 37  | 55  | 2 |   |   |   |    |  |  |    | 1  |  |  |  |  |  |  |  |  |
| Stirling   |     |     |   |   |   |   |    |  |  |    |    |  |  |  |  |  |  |  |  |
| Thompson   | 61  | 26  |   |   |   |   |    |  |  |    |    |  |  |  |  |  |  |  |  |
| Voluntown  | 50  |     |   |   |   |   |    |  |  |    |    |  |  |  |  |  |  |  |  |
| Windham    | 54  | 33  |   |   |   |   |    |  |  |    | 1  |  |  |  |  |  |  |  |  |
| Woodstock  | 146 | 20  | 2 |   |   |   |    |  |  |    | 1  |  |  |  |  |  |  |  |  |
|            | 706 | 287 | 4 | 2 | 5 | 4 | 20 |  |  |    | 17 |  |  |  |  |  |  |  |  |

- 21 Wm W. Ellisworth
- 22 Peter Loomis
- 23 Benjamin Tracy
- 24 Nathan Johnson
- 25 Francis Lovell
- 26 Alexander Stewart
- 27 Ephraim Charnick
- 28 Symon Lovell
- 29 Moses Willard
- 30 Tho S. Perkins
- 31 James Atwater
- 32 Saml B. Shaw
- 33 Gideon Tomlinson
- 34 Elisha Whitney
- 35 Wm S. Peck
- 36 John Knapp
- 37 James Sully
- 38 Chauncy Curtis
- 39 John C. Smith
- 40 Elisha Prater
- 41 Calvin Goodland
- 42 Tho. Hough
- 43 Tho. Austin
- 44 Luther Ripley
- 45 Moses Woodruff
- 46 Wm Moore
- 47 Fredk. Wolcott
- 48 Seth Newhall

|  |  |  |  |  |  |  |  |  |  |  |  |  |  |  |  |  |  |  |  |  |  |
|--|--|--|--|--|--|--|--|--|--|--|--|--|--|--|--|--|--|--|--|--|--|
|  |  |  |  |  |  |  |  |  |  |  |  |  |  |  |  |  |  |  |  |  |  |
|  |  |  |  |  |  |  |  |  |  |  |  |  |  |  |  |  |  |  |  |  |  |
|  |  |  |  |  |  |  |  |  |  |  |  |  |  |  |  |  |  |  |  |  |  |
|  |  |  |  |  |  |  |  |  |  |  |  |  |  |  |  |  |  |  |  |  |  |
|  |  |  |  |  |  |  |  |  |  |  |  |  |  |  |  |  |  |  |  |  |  |
|  |  |  |  |  |  |  |  |  |  |  |  |  |  |  |  |  |  |  |  |  |  |
|  |  |  |  |  |  |  |  |  |  |  |  |  |  |  |  |  |  |  |  |  |  |
|  |  |  |  |  |  |  |  |  |  |  |  |  |  |  |  |  |  |  |  |  |  |
|  |  |  |  |  |  |  |  |  |  |  |  |  |  |  |  |  |  |  |  |  |  |
|  |  |  |  |  |  |  |  |  |  |  |  |  |  |  |  |  |  |  |  |  |  |
|  |  |  |  |  |  |  |  |  |  |  |  |  |  |  |  |  |  |  |  |  |  |

- 49 Isaac Spooner
- 50 Peter F. Peck
- 51 Chauncy Pease
- 52 Tho. Mather
- 53 Joshua Stone
- 54 David Burrows
- 55 David Tanny
- 56 Titus Whinnon
- 57 Wm Pitkin
- 58 Willys Angell
- 59 John T. Peck
- 60 John S. Peck
- 61 Elias Perkins
- 62 E. M. Mahon
- 63 Amos Wharton

|   |   |   |   |   |   |   |   |   |   |   |   |   |   |   |  |  |  |  |  |  |  |
|---|---|---|---|---|---|---|---|---|---|---|---|---|---|---|--|--|--|--|--|--|--|
| 1 | 2 | 3 | 1 | 1 | 3 | 1 | 1 | 1 | 1 | 3 | 1 | 1 | 1 | 1 |  |  |  |  |  |  |  |
|   |   |   |   |   |   |   |   |   |   |   |   |   |   |   |  |  |  |  |  |  |  |
|   |   |   |   |   |   |   |   |   |   |   |   |   |   |   |  |  |  |  |  |  |  |
|   |   |   |   |   |   |   |   |   |   |   |   |   |   |   |  |  |  |  |  |  |  |
|   |   |   |   |   |   |   |   |   |   |   |   |   |   |   |  |  |  |  |  |  |  |
|   |   |   |   |   |   |   |   |   |   |   |   |   |   |   |  |  |  |  |  |  |  |
|   |   |   |   |   |   |   |   |   |   |   |   |   |   |   |  |  |  |  |  |  |  |
|   |   |   |   |   |   |   |   |   |   |   |   |   |   |   |  |  |  |  |  |  |  |
|   |   |   |   |   |   |   |   |   |   |   |   |   |   |   |  |  |  |  |  |  |  |
|   |   |   |   |   |   |   |   |   |   |   |   |   |   |   |  |  |  |  |  |  |  |

Votes for  
 Governor  
 April 1826

1 Oliver Wolcott.  
 2 David Daggett  
 3 Timothy Pitkin  
 4 William Brewster  
 5 James Willhouse  
 6 Joshua Brewster  
 7 Nathan Smith  
 8 David Plaut  
 9 Samuel A. Fort  
 10 Mr. Todd  
 11 Thomas Day  
 12 Roger M. Sherman  
 13 Samuel W. Dana  
 14 Ralph J. Ingham  
 15 Samuel Breckitt  
 16 Ephraim P. Brewster  
 17 David Gage  
 18 Elijah C. Gridley

*Fitchfield County*

|              |      |     |    |    |   |   |    |   |   |   |  |  |  |  |  |  |  |  |  |  |  |
|--------------|------|-----|----|----|---|---|----|---|---|---|--|--|--|--|--|--|--|--|--|--|--|
| Fitchfield   | 114  | 43  |    |    |   |   | 1  |   |   |   |  |  |  |  |  |  |  |  |  |  |  |
| Barkhamstead | 35   | 42  |    |    |   |   |    |   |   |   |  |  |  |  |  |  |  |  |  |  |  |
| Bethlem      | 22   | 57  | 1  |    |   |   |    |   |   |   |  |  |  |  |  |  |  |  |  |  |  |
| Canaan       | 59   | 68  |    |    |   |   |    |   |   |   |  |  |  |  |  |  |  |  |  |  |  |
| Colebrook    | 34   | 42  | 1  |    |   |   |    |   |   |   |  |  |  |  |  |  |  |  |  |  |  |
| Cornwall     | 43   | 37  |    | 11 |   |   |    |   |   |   |  |  |  |  |  |  |  |  |  |  |  |
| Goshen       | 10   | 19  |    |    |   |   |    |   |   |   |  |  |  |  |  |  |  |  |  |  |  |
| Harwinton    | 21   | 90  |    |    |   |   |    |   |   |   |  |  |  |  |  |  |  |  |  |  |  |
| Kent         | 31   | 19  |    |    |   |   |    |   |   |   |  |  |  |  |  |  |  |  |  |  |  |
| New Hartford | 14   | 12  | 3  |    |   |   |    | 1 |   |   |  |  |  |  |  |  |  |  |  |  |  |
| New Milford  | 128  | 72  |    |    |   |   |    |   |   |   |  |  |  |  |  |  |  |  |  |  |  |
| Norfolk      | 10   | 39  | 3  |    |   |   |    |   |   |   |  |  |  |  |  |  |  |  |  |  |  |
| Plymouth     | 38   | 65  |    | 2  |   | 1 | 2  |   | 1 | 1 |  |  |  |  |  |  |  |  |  |  |  |
| Roxbury      | 31   | 29  |    |    |   |   | 3  |   |   |   |  |  |  |  |  |  |  |  |  |  |  |
| Salisbury    | 75   | 9   |    |    |   |   |    |   |   |   |  |  |  |  |  |  |  |  |  |  |  |
| Sharon       | 59   | 70  |    |    |   |   |    |   |   |   |  |  |  |  |  |  |  |  |  |  |  |
| Torrington   | 22   | 55  | 5  | 1  |   |   | 12 |   |   |   |  |  |  |  |  |  |  |  |  |  |  |
| Warren       | 55   | 36  |    |    |   |   |    | 1 |   |   |  |  |  |  |  |  |  |  |  |  |  |
| Washington   | 55   | 83  |    |    |   |   |    |   |   |   |  |  |  |  |  |  |  |  |  |  |  |
| Watertown    | 17   | 45  |    |    | 1 | 5 |    |   |   |   |  |  |  |  |  |  |  |  |  |  |  |
| Winchester   | 40   | 16  |    |    |   |   |    |   |   |   |  |  |  |  |  |  |  |  |  |  |  |
| Woodbury     | 105  | 48  | 1  |    |   | 3 |    |   |   |   |  |  |  |  |  |  |  |  |  |  |  |
| Totals       | 1018 | 998 | 13 | 8  |   | 2 | 26 |   | 1 | 3 |  |  |  |  |  |  |  |  |  |  |  |

19 Wm W. Ellsworth  
 20 Otis Loomis  
 21 Benjamin Tracy  
 22 Nathan Johnson  
 23 Josiah Lovell  
 24 Alexander Stewart  
 25 Stephen Chamberlain  
 26 Symon Lud  
 27 Moses Willard  
 28 Tho. S. Perkins  
 29 James M. Atwell  
 30 Saml B. Thayer  
 31 Epheum Tomlinson  
 32 Ephraim Whitney  
 33 Wm S. Peck  
 34 John Knapp  
 35 James Sully  
 36 Chauncy Curtis  
 37 John B. Smith  
 38 Rich. Preston  
 39 Calvin Goodland  
 40 Tho. Hough  
 41 Tho. Martin  
 42 Lathin Ripley  
 43 Morris Wooding  
 44 Wm. Moore  
 45 Jacob Woodell  
 46 Seth Newhall

47 Isaac Spencer  
 48 Peter F. Peck  
 49 Chauncy Pease  
 50 Tho. Mather  
 51 Joshua Stone  
 52 David Burrows  
 53 David Parney  
 54 Titus Whitmore  
 55 Wm. Pitkin  
 56 Wilkes Angell  
 57 John T. Pitkin  
 58 John S. Pitkin  
 59 Elias Perkins  
 60 C. Mather  
 61 Amos Wheaton

|   |   |   |   |   |   |   |   |   |   |   |   |   |   |   |   |
|---|---|---|---|---|---|---|---|---|---|---|---|---|---|---|---|
| 1 | 2 | 3 | 1 | 1 | 3 | 1 | 1 | 1 | 1 | 1 | 3 | 1 | 1 | 1 | 1 |
|   |   |   |   |   |   |   |   |   |   |   |   |   |   |   |   |
|   |   |   |   |   |   |   |   |   |   |   |   |   |   |   |   |
|   |   |   |   |   |   |   |   |   |   |   |   |   |   |   |   |
|   |   |   |   |   |   |   |   |   |   |   |   |   |   |   |   |
|   |   |   |   |   |   |   |   |   |   |   |   |   |   |   |   |
|   |   |   |   |   |   |   |   |   |   |   |   |   |   |   |   |
|   |   |   |   |   |   |   |   |   |   |   |   |   |   |   |   |
|   |   |   |   |   |   |   |   |   |   |   |   |   |   |   |   |
|   |   |   |   |   |   |   |   |   |   |   |   |   |   |   |   |
|   |   |   |   |   |   |   |   |   |   |   |   |   |   |   |   |
|   |   |   |   |   |   |   |   |   |   |   |   |   |   |   |   |
|   |   |   |   |   |   |   |   |   |   |   |   |   |   |   |   |
|   |   |   |   |   |   |   |   |   |   |   |   |   |   |   |   |
|   |   |   |   |   |   |   |   |   |   |   |   |   |   |   |   |
|   |   |   |   |   |   |   |   |   |   |   |   |   |   |   |   |
|   |   |   |   |   |   |   |   |   |   |   |   |   |   |   |   |
|   |   |   |   |   |   |   |   |   |   |   |   |   |   |   |   |
|   |   |   |   |   |   |   |   |   |   |   |   |   |   |   |   |

Votes for Governor  
April 1826

1 Oliver Wolcott.  
2 David Daggett  
3 Timothy Pitkin  
4 William Bristol  
5 James Hillhouse  
6 Joshua Hoar  
7 Nathan Smith  
8 David Platt  
9 Samuel A. East  
10 Wm. Todd  
11 Thomas Day  
12 Pope A. Sherman  
13 Samuel D. Dana  
14 Ralph S. Ingersoll  
15 Samuel Beckett  
16 Ephraim P. Burrison  
17 David Gage  
18 Elijah C. Smith

19 Wm. H. Ellsworth  
20 Peter Loomis  
21 Benjamin Tracy  
22 Nathan Johnson  
23 Josiah Lovell  
24 Alexander Stewart  
25 Stephen Charnick  
26 Lynn Orr  
27 Moses Willard  
28 Tho. S. Perkins  
29 James M. Atwell  
30 Saml B. Howard  
31 Ephraim Tomlinson  
32 Elisha Whitney  
33 Wm. S. Peck  
34 John Knapp  
35 James Sully  
36 Chauncey Curtis  
37 John C. Smith  
38 Elisha Prater  
39 Calvin Grosbeck  
40 Tho. S. Hough  
41 Tho. S. Martin  
42 Luther Ripley  
43 Moses Woodruff  
44 Wm. Moore  
45 Frank W. Wolcott  
46 Seth Mearns

47 Isaac Spencer  
48 Peter F. Peck  
49 Chas. May  
50 Tho. Mather  
51 Joshua Stow  
52 David Burrows  
53 David Parney  
54 Elias Whinnon  
55 Wm. Pitkin  
56 Willys Briggs  
57 John J. Peck  
58 John S. Peck  
59 Elias Prater  
60 C. Mather  
61 Amos Whiston

Middlesex  
County

|              |     |     |   |    |  |   |   |  |  |  |  |  |  |  |  |  |  |  |   |
|--------------|-----|-----|---|----|--|---|---|--|--|--|--|--|--|--|--|--|--|--|---|
| Middletown   | 231 | 39  | 1 |    |  |   |   |  |  |  |  |  |  |  |  |  |  |  |   |
| Haddam       | 41  | 1   |   |    |  |   |   |  |  |  |  |  |  |  |  |  |  |  |   |
| Chatham      | 28  | 2   |   | 2  |  |   |   |  |  |  |  |  |  |  |  |  |  |  |   |
| Durham       | 57  | 16  |   |    |  |   |   |  |  |  |  |  |  |  |  |  |  |  |   |
| East Haddam  | 90  | 71  | 1 |    |  |   |   |  |  |  |  |  |  |  |  |  |  |  |   |
| Killingworth | 45  | 5   |   |    |  |   |   |  |  |  |  |  |  |  |  |  |  |  |   |
| Saybrook     | 108 | 216 |   | 8  |  | 5 | 3 |  |  |  |  |  |  |  |  |  |  |  |   |
|              | 620 | 350 | 2 | 10 |  | 5 | 3 |  |  |  |  |  |  |  |  |  |  |  | 2 |

Tolland  
County

|            |     |     |    |   |  |    |    |  |   |   |  |  |  |  |  |  |  |  |   |
|------------|-----|-----|----|---|--|----|----|--|---|---|--|--|--|--|--|--|--|--|---|
| Tolland    | 16  | 19  |    | 3 |  | 13 | 3  |  |   |   |  |  |  |  |  |  |  |  |   |
| Bolton     | 45  | 35  | 6  |   |  |    |    |  |   |   |  |  |  |  |  |  |  |  |   |
| Cowdrey    | 38  | 37  | 1  |   |  |    |    |  |   | 3 |  |  |  |  |  |  |  |  |   |
| Ellington  | 31  | 37  |    |   |  |    |    |  |   |   |  |  |  |  |  |  |  |  |   |
| Hebion     | 55  |     |    |   |  |    | 3  |  |   |   |  |  |  |  |  |  |  |  |   |
| Somerset   | 58  | 25  |    |   |  |    |    |  |   |   |  |  |  |  |  |  |  |  |   |
| Stafford   | 89  | 25  |    |   |  |    |    |  |   |   |  |  |  |  |  |  |  |  |   |
| Union      | 8   | 12  |    |   |  |    |    |  | 5 |   |  |  |  |  |  |  |  |  |   |
| Vernon     | 7   | 53  | 3  |   |  |    |    |  |   |   |  |  |  |  |  |  |  |  | 2 |
| Wittington | 32  | 10  |    |   |  |    |    |  |   |   |  |  |  |  |  |  |  |  |   |
|            | 379 | 253 | 10 | 3 |  | 13 | 11 |  |   |   |  |  |  |  |  |  |  |  | 3 |

Votes for  
Governor  
April 1826

|    |                    |
|----|--------------------|
| 1  | Oliver Wolcott     |
| 2  | David Daggett      |
| 3  | Timothy Pitkin     |
| 4  | William Bristol    |
| 5  | James Fellows      |
| 6  | Joshua Mather      |
| 7  | Nathan Smith       |
| 8  | David Plant        |
| 9  | Samuel Street      |
| 10 | Mr. Toole          |
| 11 | Thomas Day         |
| 12 | Roger Sherman      |
| 13 | Samuel Dana        |
| 14 | Ralph Ingham       |
| 15 | Samuel Brackett    |
| 16 | Ephraim P. Burdett |
| 17 | David Gage         |
| 18 | Charles P. Smith   |

|    |                   |
|----|-------------------|
| 19 | Wm H. Ellsworth   |
| 20 | Peter F. Peck     |
| 21 | Chauncy Chaney    |
| 22 | Thos Mather       |
| 23 | Joshua Stow       |
| 24 | Dennis Burrows    |
| 25 | David Manning     |
| 26 | Titus Whittier    |
| 27 | Wm Pitkin         |
| 28 | Willy Angell      |
| 29 | John J. Pikes     |
| 30 | John S. Pikes     |
| 31 | Ellis Perkins     |
| 32 | C. M. Mahon       |
| 33 | Amos Whiston      |
| 34 | Wm. Moore         |
| 35 | Frederick Wolcott |
| 36 | Lebbeus Mearns    |
| 37 | John Knapp        |
| 38 | James Seely       |
| 39 | Chauncy Curtis    |
| 40 | John L. Smith     |
| 41 | Ezekiel Prater    |
| 42 | Calvin Goodland   |
| 43 | Thos. Hough       |
| 44 | Thos. Martin      |
| 45 | Luther Ripley     |
| 46 | Amos Woodbury     |
| 47 | Wm. Moore         |
| 48 | Frederick Wolcott |
| 49 | Lebbeus Mearns    |

|    |   |
|----|---|
| 50 | 1 |
| 51 | 2 |
| 52 | 3 |
| 53 | 1 |
| 54 | 1 |
| 55 | 3 |
| 56 | 1 |
| 57 | 1 |
| 58 | 1 |
| 59 | 2 |
| 60 | 1 |
| 61 | 3 |
| 62 | 1 |
| 63 | 1 |
| 64 | 1 |
| 65 | 1 |

Summary  
Counties

|            |      |      |     |    |    |    |     |     |   |    |   |    |   |   |   |   |    |    |    |    |   |
|------------|------|------|-----|----|----|----|-----|-----|---|----|---|----|---|---|---|---|----|----|----|----|---|
| Hartford   | 875  | 766  | 117 | 11 |    | 31 | 70  |     | 2 | 17 |   | 1  | 1 | 1 | 1 | 1 | 13 | 10 | 1  | 1  |   |
| New Haven  | 1185 | 891  |     | 5  | 3  | 1  | 17  | 4   | 9 | 1  | 8 | 2  |   |   |   |   |    |    |    |    |   |
| New London | 557  | 168  |     | 1  | 5  |    | 1   | 191 |   |    |   | 1  |   |   |   |   |    |    |    |    |   |
| Fairfield  | 1402 | 627  |     | 1  |    |    | 45  | 25  |   |    |   |    |   |   |   |   |    | 4  | 16 | 1  | 1 |
| Windham    | 706  | 287  |     | 4  | 2  | 5  | 4   | 20  |   | 17 |   |    |   |   |   |   |    |    |    |    |   |
| Litchfield | 1018 | 998  |     | 15 | 8  |    | 2   | 26  |   | 1  | 3 |    |   |   |   |   |    |    |    |    |   |
| Middlesex  | 620  | 330  |     | 2  | 10 |    | 5   | 3   |   |    | 2 |    |   |   |   |   |    |    |    |    |   |
| Tolland    | 379  | 253  |     | 10 | 5  |    | 13  | 11  |   |    | 5 |    |   |   |   |   |    |    |    |    |   |
| Total      | 6780 | 4340 | 148 | 42 | 8  | 1  | 116 | 550 | 9 | 1  | 4 | 52 | 2 | 2 | 1 | 1 | 1  | 1  | 15 | 12 | 1 |

|   |   |   |   |   |   |   |   |   |   |   |   |   |   |   |   |   |   |   |   |   |   |
|---|---|---|---|---|---|---|---|---|---|---|---|---|---|---|---|---|---|---|---|---|---|
| 1 | 2 | 3 | 1 | 1 | 3 | 1 | 1 | 1 | 3 | 1 | 1 | 1 | 1 | 1 | 1 | 1 | 1 | 1 | 2 | 1 | 1 |
| 1 | 2 | 3 | 1 | 1 | 3 | 1 | 1 | 1 | 3 | 1 | 1 | 1 | 1 | 1 | 1 | 1 | 1 | 1 | 2 | 1 | 1 |

6780  
5191  
1589

4340  
891  
5191

1521

April 1826  
The whole number of votes given for Governor that were  
legally returned to the Secretaries Office is 11971  
of which there was for his Excellency Oliver Wolcott 6780  
Scattering 5191  
being a Majority for his Excellency Oliver Wolcott 1589

5191  
4340  
891

Votes for  
Governor  
April 1826

|    |                    |
|----|--------------------|
| 1  | Oliver Wolcott     |
| 2  | David Daggett      |
| 3  | Timothy Pitkin     |
| 4  | William Bristol    |
| 5  | James Fellows      |
| 6  | Joshua Hawley      |
| 7  | Nathan Smith       |
| 8  | David Platt        |
| 9  | Samuel Foot        |
| 10 | Mr. Lovell         |
| 11 | Thomas Day         |
| 12 | Rege. M. Sherman   |
| 13 | Samuel Dana        |
| 14 | Ralph S. Ingersoll |
| 15 | Samuel Beckett     |
| 16 | Stephen P. Burrows |
| 17 | David Gage         |
| 18 | Charles C. Smith   |

|    |                   |
|----|-------------------|
| 19 | Wm H. Ellsworth   |
| 20 | Octavius Loomis   |
| 21 | Benjamin Tracy    |
| 22 | Nathan Johnson    |
| 23 | Frederick Lovell  |
| 24 | Alexander Stewart |
| 25 | Stephen Chapman   |
| 26 | Lymon Lee         |
| 27 | Moses Willard     |
| 28 | Thos S. Perkins   |
| 29 | Samuel M. White   |
| 30 | Samuel B. Shreve  |
| 31 | Gideon Tomlinson  |
| 32 | Edward Whiting    |
| 33 | Wm S. Peck        |
| 34 | John Knapp        |
| 35 | James Sulby       |
| 36 | Chauncy East      |
| 37 | John C. Smith     |
| 38 | Edw. Weston       |
| 39 | Calvin Goodland   |
| 40 | Thos S. Lough     |
| 41 | Thos. Martin      |
| 42 | Luther Ripley     |
| 43 | Moses Woodruff    |
| 44 | Wm. Moore         |
| 45 | Frederick Wolcott |
| 46 | John Marshall     |

|    |                |   |
|----|----------------|---|
| 47 | Isaac Spencer  | 1 |
| 48 | Peter F. Peck  | 2 |
| 49 | Chauncy Pease  | 3 |
| 50 | Thos Mather    | 1 |
| 51 | Josiah Wood    | 1 |
| 52 | David Burrows  | 3 |
| 53 | David Renny    | 1 |
| 54 | Titus Whitmore | 1 |
| 55 | Wm Pitkin      | 1 |
| 56 | Wells Rysdale  | 1 |
| 57 | John J. Pitkin | 3 |
| 58 | John S. Pitkin | 1 |
| 59 | Elias Perkins  | 1 |
| 60 | C. Mather      | 1 |
| 61 | Amos Weston    | 1 |

28  
22



Ce

A

A

A

A

A

A

A

A

A

A

A

A

A

A

A

A

A

A

A

A

A

A

A

A

A

A

A

A

A

A

A

A

A

A

A

A

A

A

A

Notes for Governor

April 1827







Counties

Notes

for

Governor

April 1827

of

Fairfield County

- 1. Fairfield 112 252
- 1. Danbury 6 173
- 1. Bridgeport 26 167
- 1. Brookfield 3 87
- 1. Darien 21 41
- 1. Greenwich 55 71
- 1. Huntington 24 56
- 1. Monroe 66 104
- 1. New Canaan 11 87
- 1. New Fairfield 3 73
- 1. Newtown 47 138
- 1. Norwalk 1 149
- 1. Redding 36 101
- 1. Ridgefield 2 156
- 1. Sherman 54 28
- 1. Stamford 25 57
- 1. Stratford 40 133
- 1. Trumbull 46 50
- 1. Weston 48 145
- 1. Wilton 52 85

|    |                    |
|----|--------------------|
| 1  | Oliver Wolcott     |
| 2  | John Tomlinson     |
| 3  | Timothy Pitkin     |
| 4  | David Paynter      |
| 5  | Nathan Smith       |
| 6  | Roger Sherman      |
| 7  | John Peters        |
| 8  | Thomas Day         |
| 9  | David Platt        |
| 10 | Fredrick Wolcott   |
| 11 | Wm. W. Ellsworth   |
| 12 | John C. Smith      |
| 13 | Abial Woodford     |
| 14 | Erin B. Leonard    |
| 15 | Sam Criswell       |
| 16 | Sabra H. Tomlinson |
| 17 | Oliver Ellsworth   |
| 18 | Roger Sherman      |

|    |                    |
|----|--------------------|
| 21 | Chas. A. Agnew     |
| 22 | John S. Tomlinson  |
| 23 | Samuel A. Ford     |
| 24 | Raymond West       |
| 25 | Samuel West        |
| 26 | Joseph Kirtland    |
| 27 | Benjamin Easton    |
| 28 | Robert Griffing    |
| 29 | Cyrus Easton       |
| 30 | Wm. H. Seward      |
| 31 | Wm. Brewster       |
| 32 | Nathan Johnson     |
| 33 | James Locke        |
| 34 | Nathan Bushnell    |
| 35 | Quaker Bushnell    |
| 36 | David Bondman      |
| 37 | Sam B. Stewart     |
| 38 | Robert Fairchild   |
| 39 | Benjamin Easton    |
| 40 | John F. West       |
| 41 | Samuel Westrup     |
| 42 | Samuel Bondman     |
| 43 | Robert Middlebrook |
| 44 | Samuel Westrup     |
| 45 | Andrew T. Easton   |
| 46 | Samuel Westrup     |
| 47 | Samuel Westrup     |
| 48 | John C. Howard     |
| 49 | Samuel Westrup     |
| 50 | Samuel Westrup     |
| 51 | Samuel Westrup     |
| 52 | Samuel Westrup     |
| 53 | Samuel Westrup     |
| 54 | Samuel Westrup     |
| 55 | Samuel Westrup     |
| 56 | Samuel Westrup     |
| 57 | Samuel Westrup     |
| 58 | Samuel Westrup     |
| 59 | Samuel Westrup     |
| 60 | Samuel Westrup     |
| 61 | Samuel Westrup     |
| 62 | Samuel Westrup     |
| 63 | Samuel Westrup     |
| 64 | Samuel Westrup     |

6782153 . 9 3 3 6 . . . 1 . 4 . . .

17 2 1 2 1 1 2 1 1





Counties

Notes  
for  
Governor  
April 1827

- 1 Oliver Wolcott
- 2 William Tomlinson
- 3 Timothy Pitkin
- 4 David Dayitt
- 5 Nathan Smith
- 6 Roger Sherman
- 7 John Peters
- 8 Thomas Day
- 9 David Hunt
- 10 Frederic Wolcott
- 11 Wm Ellsworth
- 12 John C. Smith
- 13 Uriah Hooper
- 14 Eric B. Leonard
- 15 Sam Griswold
- 16 John H. Tomlinson
- 17 Oliver Ellsworth
- 18 Roger Sherman

- 19 Chas. F. Johnson
- 20 John H. Tomlinson
- 21 Samuel A. Foot
- 22 Reynolds Wet
- 23 Samuel Wise
- 24 Wm Sherman
- 25 Seth Lyon
- 26 Ralph Stoddard
- 27 Christ Griffin
- 28 John Griswold
- 29 Wm Lewis and Am
- 30 Wm Brewster
- 31 Nathan Johnson
- 32 James Cooke
- 33 Nathan Bondhron
- 34 Gardner Trumbull
- 35 David Bondhron
- 36 Sam B. Shewell
- 37 Abraham J. Edwards
- 38 Robert Trinchell
- 39 Benjamin Hunt
- 40 John T. Peters
- 41 Samuel W. Northrup
- 42 Samuel Bondhron
- 43 Robert Middlebrook
- 44 Peter Stillman
- 45 John Parker
- 46 Andrew T. Adams
- 47 Paul Adams
- 48 Paul Clark
- 49 Marm. Bondhron
- 50 John C. Howard
- 51 John Williams
- 52 Thomas B. Johnson
- 53 George Sharpe
- 54 Ephraim Keeler
- 55 Owen Cole
- 56 Nathan Burton
- 57 Nathan Burton Jun
- 58 Tomlinson & Tomlinson
- 59 Isaac Spencer
- 60 Sam Bennett
- 61 Thos. Mitchell

Middlesex  
County

|              |     |     |   |   |   |   |
|--------------|-----|-----|---|---|---|---|
| Middletown   | 121 | 144 | 2 | 4 | 1 | 2 |
| Haddam       | 49  | 22  |   | 1 | 1 |   |
| Chatham      | 17  | 57  |   |   |   |   |
| Durham       | 26  | 67  |   | 1 | 1 |   |
| East Haddam  | 52  | 68  | 2 |   | 4 |   |
| Killingworth | 11  | 24  | 1 | 1 |   |   |
| Daybrook     | 99  | 103 |   | 2 |   |   |
|              | 375 | 485 | 5 | 9 | 7 | 2 |





|    |                   |
|----|-------------------|
| 1  | Oliver Wolcott    |
| 2  | William Tomlinson |
| 3  | Timothy Pitkin    |
| 4  | David Dayitt      |
| 5  | Nathan Smith      |
| 6  | Roger Sherman     |
| 7  | John Peters       |
| 8  | Thomas Day        |
| 9  | David Hunt        |
| 10 | Frederic Wolcott  |
| 11 | Wm Ellsworth      |
| 12 | John C. Smith     |
| 13 | Uriah Boyford     |
| 14 | Erin B. Leonard   |
| 15 | Sam Goodrich      |
| 16 | John H. Tomlinson |
| 17 | Oliver Ellsworth  |
| 18 | Roger Sherman     |

Counties  
Notes  
for  
Governor  
April 1827

Summary

| Counties   |             |
|------------|-------------|
| Hartford   | 721 1,118   |
| New Haven  | 770 1,028   |
| New London | 688 677     |
| Fairfield  | 678 2,153   |
| Windham    | 310 629     |
| Litchfield | 1,415 1,075 |
| Middlesex  | 375 485     |
| Tolland    | 279 461     |
| Total      | 5,236 7,826 |
|            | 5,236       |
|            | 2,390       |
| Scattering | 625         |
| Majority   | 1,765       |

|    |                       |
|----|-----------------------|
| 21 | Chas. A. Springer     |
| 22 | Edwin S. Tomlinson    |
| 23 | Samuel A. Fort        |
| 24 | Raymond Webb          |
| 25 | Samuel Wise           |
| 26 | Wm Sherman            |
| 27 | John Brown            |
| 28 | Joseph Stoddard       |
| 29 | Wm Griffith           |
| 30 | John Goldard          |
| 31 | Wm Stewart            |
| 32 | Wm Brewster           |
| 33 | Nathan Johnson        |
| 34 | James Locke           |
| 35 | Nathan Buckton        |
| 36 | Wm Howard             |
| 37 | David Bondman         |
| 38 | Sam B. Sherman        |
| 39 | Albion J. Edwards     |
| 40 | Robert Fairchild      |
| 41 | Benjamin Paul         |
| 42 | John T. Peters        |
| 43 | Samuel M. Southwick   |
| 44 | Samuel Boardley       |
| 45 | Robert Middlebrook    |
| 46 | Wm Hillman            |
| 47 | John D. Gray          |
| 48 | Andrew T. Sillars     |
| 49 | Paul Ancher           |
| 50 | Paul Clark            |
| 51 | Marion Atherton       |
| 52 | John C. Howard        |
| 53 | Thos J. Williams      |
| 54 | Erasmus B. Johnson    |
| 55 | George Sharpe         |
| 56 | Esplan Keeler         |
| 57 | Wm C. Cole            |
| 58 | Nathan Burton         |
| 59 | Nathan Burton         |
| 60 | Tomlinson & Tomlinson |
| 61 | John Spaul            |
| 62 | Erin Bunnell          |
| 63 | Thos M. Michell       |
| 64 |                       |

46 - Gray Murre - 11  
 47 - Red Bull - 1  
 48 - Gull Skuas - 2  
 49 - Skuas - 2  
 58 - Gulls - 1  
 60 - Kittiwakes - 1  
 70 - Black Skuas - 1  
 71 - Skuas - 1  
 72 - Gull Skuas - 1  
 73 - Gull Skuas - 2  
 74 - Gulls - 1  
 75 - Gulls - 1  
 76 - Gulls - 1  
 77 - Gulls - 1  
 18

~~W. H. Brown~~  
 W. H. Brown



Counties  
Votes  
for  
Governour  
April 1828.

1 Eldem Johnson  
2 Thomas Day  
3 Roger M. Sherman  
4 John J. Phelps  
5 Charles C. Grafton  
6 David D. Fay  
7 Daniel D. Fay  
8 Timothy Phelps  
9 Daniel Case  
10 Ramsey Ogley  
11 Oliver W. S. Coit  
12 David Poplinson  
13 Stephen H. Perkins  
14 Russell Bond  
15 Abner G. Coit  
16 Charles Pearce  
17 Wm. W. W. Smith  
18 Jeffrey C. Phelps  
19 Josiah Atwood  
20 Judah D. Beach  
21 John Q. Adams  
22 William Wells  
23 John J. Phelps  
24 Wm. H. Elliot  
25 Northw. Smith  
26 John J. Johnson  
27 Roger Sherman  
28 Henry D. Edwards  
29 John P. Allen  
30 William S. Lead

31 Joseph Tyler  
32 Thos. J. Perkins  
33 Mancelus Leach  
34 Chas. B. Burbitt  
35 William S. Edwards  
36 Sam. B. Sherwood  
37 John Burwell  
38 Jos. W. G. Coit  
39 William S. Coit  
40 Alonzo S. Reed  
41 James Leary  
42 Morris Barry  
43 Stephen Jennings  
44 Samuel W. P. Coit  
45 John T. Watson  
46 David Aracy  
47 Francis B. Johnson  
48 Arthur S. Jacques  
49 Captain Goldard  
50 Nath. S. Coit  
51 Rufus Lygeman  
52 John Westworth  
53 Sam. Shauce  
54 Horace Pelego  
55 Abijah Mann  
56 Nath. B. Burdick  
57 John Watson  
58 Lemuel Sherman  
59 Abner G. Coit  
60 Daniel Searan  
61 Lyell W. Le. Jr.  
62 Jos. W. G. Coit  
63 Kim G. Coit  
64 John S. Smith  
65 Eliza L. Coit  
66 Wm. B. Coit  
67 Richard Searan  
68 Stephen S. Sherman  
69  
70  
71  
72  
73  
74

New Haven  
County.

|             |     |  |  |   |    |  |  |   |  |  |  |  |  |  |  |  |  |  |   |
|-------------|-----|--|--|---|----|--|--|---|--|--|--|--|--|--|--|--|--|--|---|
| New Haven   | 54  |  |  |   |    |  |  |   |  |  |  |  |  |  |  |  |  |  | 2 |
| Brandon     | 40  |  |  |   | 20 |  |  |   |  |  |  |  |  |  |  |  |  |  | 1 |
| Cheshire    | 52  |  |  |   |    |  |  | 4 |  |  |  |  |  |  |  |  |  |  | 1 |
| Derby       | 75  |  |  | 1 |    |  |  |   |  |  |  |  |  |  |  |  |  |  |   |
| East Haven  | 57  |  |  |   |    |  |  |   |  |  |  |  |  |  |  |  |  |  |   |
| Guilford    | 67  |  |  |   | 3  |  |  |   |  |  |  |  |  |  |  |  |  |  | 1 |
| Hamden      | 90  |  |  |   |    |  |  |   |  |  |  |  |  |  |  |  |  |  |   |
| Madison     | 154 |  |  |   |    |  |  |   |  |  |  |  |  |  |  |  |  |  |   |
| Meriden     | 51  |  |  |   |    |  |  |   |  |  |  |  |  |  |  |  |  |  |   |
| Middletown  | 22  |  |  |   |    |  |  |   |  |  |  |  |  |  |  |  |  |  |   |
| Milford     | 46  |  |  |   |    |  |  |   |  |  |  |  |  |  |  |  |  |  |   |
| North Haven | "   |  |  |   |    |  |  |   |  |  |  |  |  |  |  |  |  |  |   |
| Orange      | 36  |  |  | 7 |    |  |  |   |  |  |  |  |  |  |  |  |  |  | 1 |
| Oxford      | 20  |  |  |   |    |  |  |   |  |  |  |  |  |  |  |  |  |  |   |
| Prospect    | 56  |  |  | 1 |    |  |  |   |  |  |  |  |  |  |  |  |  |  |   |
| Southbury   | 47  |  |  |   |    |  |  | 2 |  |  |  |  |  |  |  |  |  |  | 5 |
| Wallingford | 130 |  |  |   |    |  |  |   |  |  |  |  |  |  |  |  |  |  |   |
| Waterbury   | 40  |  |  |   |    |  |  |   |  |  |  |  |  |  |  |  |  |  |   |
| Woodbridge  | 88  |  |  | 2 |    |  |  |   |  |  |  |  |  |  |  |  |  |  |   |
| Wilcolt     | 32  |  |  |   |    |  |  |   |  |  |  |  |  |  |  |  |  |  |   |

1107 10 1 20 3 6 2 6 1 11



Counties  
 Votes  
 for  
 Governor  
 April 1828.

Fairfield  
 County.

|               |     |
|---------------|-----|
| Fairfield     | 162 |
| Danbury       | 177 |
| Bridgeport    | 131 |
| Brockfield    | 65  |
| Darien        | 41  |
| Greenwich     | 41  |
| Huntington    | 63  |
| Monroe        | 85  |
| New Canaan    | "   |
| New Fairfield | 51  |
| Newtown       | 78  |
| Roxbury       | 55  |
| Redding       | 89  |
| Ridgefield    | 107 |
| Stamford      | 63  |
| Sherman       | 46  |
| Stratford     | 109 |
| Trumbull      | 85  |
| Weston        | 81  |
| Wilton        | 91  |

1520

- 1 William Huntington
- 2 Thomas Day
- 3 Roger M. Sherman
- 4 John Phelps
- 5 Arthur G. Fair
- 6 David Daggell
- 7 Timothy Plunkett
- 8 David East
- 9 Amos Dryden
- 10 Oliver Wallcut
- 11 Land Johnson
- 12 James Hocking
- 13 Rufus Bond
- 14 Abner Simons
- 15 Charles France
- 16 West Brewster
- 17 Jeffrey C. Phelps
- 18 Levi Atwater
- 19 Judge D. Buck
- 20 John Q. Adams
- 21 Martin Welch
- 22 John F. Bell
- 23 Wm. A. Elliot
- 24 Nathaniel Smith
- 25 John L. Johnson
- 26 Roger Sherman
- 27 Henry D. Edwards
- 28 John P. Johnson
- 29 William Adams

8

2

10

- 30 Joseph A. Lee
- 31 Thomas F. Perkins
- 32 Manassah Leach
- 33 Chas. B. Butler
- 34 Charles A. Edwards
- 35 John B. Spencer
- 36 John Burrill
- 37 Jos. W. Doyle
- 38 Munson, Doyle
- 39 Abner, Doyle
- 40 James Leary
- 41 Morris Barry
- 42 Stephen Jennings
- 43 Samuel Whit
- 44 John Jackson
- 45 David Avery
- 46 Francis B. Johnson
- 47 Chas. F. Jones
- 48 Calvin Gold and
- 49 Rosh. G. Camp
- 50 Rufus Johnson
- 51 John Mackworth
- 52 John Spencer
- 53 Horace G. Giddings
- 54 Abner Mann
- 55 Noah B. Benedict
- 56 John Mayner
- 57 Lewis Sherman
- 58 Albert G. Allen
- 59 Edward Liver
- 60 Elyah W. La. and
- 61 Jos. W. Giddings
- 62 James Green
- 63 John L. Smith
- 64 Elizabeth Johnson
- 65 Wm. Bell
- 66 Richard Howard
- 67 Stephen, Adams

1

2

1

271

1

01

1

2

1212711112

Counties  
Votes  
for  
Governour  
April 1828.

|    |                   |
|----|-------------------|
| 1  | Edwin Dickinson   |
| 2  | Thomas Day        |
| 3  | Roger M. Sherman  |
| 4  | John F. Allen     |
| 5  | Abner C. Paul     |
| 6  | David Day         |
| 7  | Timothy Plunket   |
| 8  | Jarvis Case       |
| 9  | Samuel Day        |
| 10 | Oliver Wolcott    |
| 11 | David Tompkins    |
| 12 | Levi H. Stocking  |
| 13 | Hubert Conner     |
| 14 | Abner Simons      |
| 15 | Charles Pearce    |
| 16 | Wm. H. Blodgett   |
| 17 | Jeffrey C. Phelps |
| 18 | Levi A. Wood      |
| 19 | Judge D. Bush     |
| 20 | John Q. Adams     |
| 21 | Marion Wells      |
| 22 | John F. Peter     |
| 23 | Wm. A. Elliot     |
| 24 | Jonathan Smith    |
| 25 | Roger Sherman     |
| 26 | Henry D. Edwards  |
| 27 | John F. Alford    |
| 28 | William A. Wood   |

|    |                    |
|----|--------------------|
| 29 | Joseph G. Coe      |
| 30 | Thos. J. Parkyn    |
| 31 | Marshall Leach     |
| 32 | Chas. B. Wood      |
| 33 | William H. Edwards |
| 34 | Sam. B. Wood       |
| 35 | John Burdett       |
| 36 | Jos. W. Day        |
| 37 | Marion Wood        |
| 38 | Abner Wood         |
| 39 | James Leary        |
| 40 | Marion Wood        |
| 41 | Stephen Jennings   |
| 42 | Samuel Will        |
| 43 | John Jackson       |
| 44 | David Arny         |
| 45 | Francis B. Johnson |
| 46 | Thomas J. Rogers   |
| 47 | Calvin Gold and    |
| 48 | Ralph G. Camp      |
| 49 | Rufus Johnson      |
| 50 | John Woodworth     |
| 51 | Sam. Spencer       |
| 52 | Horatio G. G. G.   |
| 53 | Abijah Mann        |
| 54 | John B. Wood       |
| 55 | John Mason         |
| 56 | Samuel Johnson     |
| 57 | Abel G. Wood       |
| 58 | David L. Wood      |
| 59 | Elizabeth W. Wood  |
| 60 | Chas. W. Wood      |
| 61 | Sam. Green         |
| 62 | John C. Smith      |
| 63 | Eliza L. Wood      |
| 64 | Wm. B. Wood        |
| 65 | Richard Wood       |
| 66 | Stephen Wood       |

Windham  
County.

|            |     |           |
|------------|-----|-----------|
| Brooklyn   | 80  |           |
| Ashford    | 44  |           |
| Canterbury | 67  |           |
| Chaplin    | 49  |           |
| Hampton    | 64  |           |
| Killingly  | 67  |           |
| Plainfield | 31  | " " " " 1 |
| Pomfret    | 76  |           |
| Staring    | 35  |           |
| Thompson   | 100 |           |
| Voluntown  | 44  |           |
| Windham    | 72  | " " " " 1 |
| Woodstock  | 191 | " " 1     |
|            | 922 | 1 2       |

|        |  |
|--------|--|
| 1      |  |
| 11     |  |
| 2      |  |
| 4      |  |
| 1      |  |
| 111241 |  |



Counties  
 Votes  
 for  
 Governour  
 April 1828.

|    |                   |
|----|-------------------|
| 1  | John F. Johnson   |
| 2  | Thomas Day        |
| 3  | Roger M. Sherman  |
| 4  | John F. Bliss     |
| 5  | Walter B. Paul    |
| 6  | David Daggs       |
| 7  | Timothy Platten   |
| 8  | Jacobi Case       |
| 9  | Samuel Sigley     |
| 10 | Oliver Westcott   |
| 11 | David Tomlinson   |
| 12 | Levius Hooking    |
| 13 | Reuben Conner     |
| 14 | Abney Timony      |
| 15 | Charles Prince    |
| 16 | Wm. Whitwell      |
| 17 | Jeffrey C. Phelps |
| 18 | Levi S. Atherton  |
| 19 | Lucas D. Brook    |
| 20 | John Q. Adams     |
| 21 | Martinnelly       |
| 22 | John J. Platt     |
| 23 | Wm. S. Elliot     |
| 24 | Anthony Smith     |
| 25 | Robert Tomlinson  |
| 26 | Roger Sherman     |
| 27 | Henry W. Edwards  |
| 28 | John P. Attean    |
| 29 | William Seale     |

Litchfield  
 County.

|              |     |     |
|--------------|-----|-----|
| Litchfield   | 113 |     |
| Parkhamsted  | 117 |     |
| Bethlem      | 92  | 5   |
| Canaan       | 51  |     |
| Colbrook     | 54  | 1   |
| Cornwall     | 68  |     |
| Goshen       | 51  |     |
| Harwinton    | 100 | 1   |
| New          | 53  |     |
| New Hartford | 41  |     |
| New Milford  | 64  |     |
| Norfolk      | 71  | 1   |
| Plymouth     | 73  | 1   |
| Roxbury      | 48  | 1   |
| Salisbury    | 72  |     |
| Sharon       | 82  |     |
| Torrington   | 119 |     |
| Warren       | 60  | 2 1 |
| Washington   | 75  | 1   |
| Watertown    | 84  |     |
| Winchester   | 77  |     |
| Woodbury     | 45  |     |

1540 2 3 1 7 1

|    |                    |
|----|--------------------|
| 1  | Joseph T. Co       |
| 2  | Thos. J. Purkyl    |
| 3  | Moses L. Lench     |
| 4  | Chas. B. B. Hall   |
| 5  | William W. Edwards |
| 6  | Sam B. Howard      |
| 7  | John Burrall       |
| 8  | J. W. Boyd         |
| 9  | William Boyd       |
| 10 | Alonzo Baird       |
| 11 | James Leary        |
| 12 | Morris Barry       |
| 13 | Stephen Jennings   |
| 14 | Samuel Will        |
| 15 | John Jackson       |
| 16 | David Avery        |
| 17 | Francis B. Johnson |
| 18 | Thomas J. Agues    |
| 19 | Calvin Goldard     |
| 20 | Ralph S. Gandy     |
| 21 | Rufus Lyman        |
| 22 | John W. Washworth  |
| 23 | Levi Spencer       |
| 24 | Horacio Gellister  |
| 25 | Abigail Mann       |
| 26 | Frank B. Bondell   |
| 27 | John Mason         |
| 28 | Samuel Sherman     |
| 29 | Abner S. Stear     |
| 30 | Edward Seaman      |
| 31 | Lydia W. Johnson   |
| 32 | Chas. W. Howard    |
| 33 | John Green         |
| 34 | John S. Smith      |
| 35 | Eliza Lornie       |
| 36 | Wm. Bell           |
| 37 | Richard Stearns    |
| 38 | Stephen A. Howard  |

Litchfield  
 County.

|              |  |   |
|--------------|--|---|
| Litchfield   |  | 1 |
| Parkhamsted  |  |   |
| Bethlem      |  |   |
| Canaan       |  |   |
| Colbrook     |  | 2 |
| Cornwall     |  |   |
| Goshen       |  |   |
| Harwinton    |  | 1 |
| New          |  |   |
| New Hartford |  |   |
| New Milford  |  |   |
| Norfolk      |  |   |
| Plymouth     |  | 1 |
| Roxbury      |  |   |
| Salisbury    |  | 1 |
| Sharon       |  |   |
| Torrington   |  | 3 |
| Warren       |  |   |
| Washington   |  |   |
| Watertown    |  |   |
| Winchester   |  |   |
| Woodbury     |  |   |

1 6 3

1 2 1 1 1 3 1 6 3

Counties  
Votes  
for  
Governor  
April 1828.

1  
Hiram Johnson  
2  
Thomas Day  
3  
Roger M. Sherman  
4  
John F. Allen  
5  
Arthur G. Paul  
6  
David Gay  
7  
Samuel Plafkin  
8  
James Coar  
9  
Samuel Ogley  
10  
Oliver Wood  
11  
David Poplinson  
12  
Stephen Hooking  
13  
Rufus Bond  
14  
Abney Simons  
15  
Charles France  
16  
Wm Ellsworth  
17  
Jeffrey C. Phelps  
18  
Levi A. Wood  
19  
Lucy D. Buck  
20  
John Q. Adams  
21  
Martinnelly  
22  
John F. Blair  
23  
Wm. Elliot  
24  
John W. Smith  
25  
Edwin Johnson  
26  
Roger Chapman  
27  
Henry W. Edwards  
28  
John P. Adams  
29  
William Adams

30  
Joseph T. Lee  
31  
John F. Kirk  
32  
Marshall Leach  
33  
John B. Dutton  
34  
William H. Edwards  
35  
Samuel B. Howard  
36  
John Burdett  
37  
John W. Boyd  
38  
Mason Boyd  
39  
Almon Baird  
40  
James Leary  
41  
Moses Barry  
42  
Stephen Jennings  
43  
Samuel Will  
44  
John Jackson  
45  
David Avery  
46  
James B. Johnson  
47  
William F. Jaques  
48  
Cabin Gold and  
49  
Ralph G. Camp  
50  
Rufus Leggett  
51  
John Woodworth  
52  
John Spencer  
53  
Horace G. Giddens  
54  
Abijah Mann  
55  
Arch B. Bond  
56  
John Mason  
57  
Leman Sherman  
58  
Abel G. Brown  
59  
David L. Loran  
60  
Stephen W. Laing  
61  
John W. Smith  
62  
John Green  
63  
John C. Smith  
64  
Elihu Loomis  
65  
Wm. Bell  
66  
Richard Howard  
67  
Stephen Adams

Middlesex  
County.

|              |     |           |
|--------------|-----|-----------|
| Middletown   | 88  |           |
| Haddam       | 40  |           |
| Chatham      | 84  |           |
| Durham       | 56  | " " " " 2 |
| East Haddam  | 91  | " " " " 1 |
| Killingworth | 77  |           |
| Saybrook     | 169 | 4         |
|              | 607 | 61        |

Counties  
 Votes  
 for  
 Governor  
 April 1828.

1  
 2  
 3  
 4  
 5  
 6  
 7  
 8  
 9  
 10  
 11  
 12  
 13  
 14  
 15  
 16  
 17  
 18  
 19  
 20  
 21  
 22  
 23  
 24  
 25  
 26  
 27  
 28  
 29

William Hamilton  
 Thomas Day  
 Roger M. Sherman  
 John A. Allen  
 Charles C. Deal  
 David D. Day  
 Timothy Plunkett  
 Daniel Case  
 Ramsey Ogilby  
 Oliver Woodruff  
 David Tomlinson  
 Stephen Hooking  
 Rufus Bond  
 Ashby Ginnon  
 Charles France  
 Wm. Elsworth  
 Jeffrey C. Phelps  
 Amos Alford  
 Lucy D. Buck  
 John Q. Adams  
 Martin Wells  
 John J. Alford  
 Wm. S. Elliot  
 Nathan Smith  
 John Tomlinson  
 Roger Sherman  
 Henry D. Edwards  
 John P. Atkinson  
 Anthony Lewis

Tolland  
 County

|            |     |  |   |   |    |    |
|------------|-----|--|---|---|----|----|
| Tolland    | 54  |  |   |   |    | 1  |
| Bolton     | 76  |  |   |   |    |    |
| Coventry   | 87  |  |   |   |    | 3  |
| Columbia   | 41  |  |   | 1 |    |    |
| Ellington  | 54  |  |   |   |    |    |
| Hebron     | 107 |  |   | 1 |    |    |
| Mansfield  | 27  |  |   |   |    |    |
| Somers     | 83  |  |   | 1 |    |    |
| Stafford   | 74  |  |   |   |    |    |
| Union      | 81  |  |   |   |    | 5  |
| Vernon     | 78  |  |   |   |    | 12 |
| Wellington | 35  |  |   | 1 |    |    |
|            | 767 |  | 3 | 1 | 11 |    |

30  
 31  
 32  
 33  
 34  
 35  
 36  
 37  
 38  
 39  
 40  
 41  
 42  
 43  
 44  
 45  
 46  
 47  
 48  
 49  
 50  
 51  
 52  
 53  
 54  
 55  
 56  
 57  
 58  
 59  
 60  
 61  
 62  
 63  
 64  
 65  
 66  
 67  
 68  
 69  
 70  
 71  
 72  
 73  
 74

Joseph C. Lee  
 John S. Parkyn  
 Mark Peck Leach  
 John B. Smith  
 William H. Edwards  
 John B. Sherrill  
 John Burdett  
 John W. Boyd  
 Munson Boyd  
 Abner Beard  
 James Leary  
 Moses Barry  
 Stephen Jennings  
 Samuel Hill  
 John Jackson  
 David Arny  
 James B. Johnson  
 Nathan F. Leary  
 Calvin Goldard  
 Rosh & Camp  
 Rufus Seymour  
 James Woodworth  
 John Spencer  
 Horace Kellogg  
 Abijah Mann  
 Noah B. Bond  
 John Mason  
 Lemuel Sherman  
 Albert G. How  
 Daniel Seaman  
 Joseph W. Leavell  
 John W. Leavell  
 James Green  
 John C. Smith  
 Elias Loomis  
 Wm. Bell  
 Richard Howard  
 Stephen Adams

22

1

2

1

22 1 2 1

Counties  
 Votes  
 for  
 Governor  
 April 1828.

1  
 2  
 3  
 4  
 5  
 6  
 7  
 8  
 9  
 10  
 11  
 12  
 13  
 14  
 15  
 16  
 17  
 18  
 19  
 20  
 21  
 22  
 23  
 24  
 25  
 26  
 27  
 28  
 29

William Huntington  
 Thomas Day  
 Roger M. Sherman  
 John A. Allen  
 Arthur C. Ward  
 David Dagg M  
 Timothy Platten  
 Daniel Case  
 Ramsey Ogley  
 Oliver Wood  
 David Tomlinson  
 Thomas Hooker  
 Robert Bond  
 Abner Simons  
 Charles Pearce  
 Wm. Stewart  
 Jeffrey Phelps  
 Josiah Atwater  
 Lucius D. Buck  
 John Q. Adams  
 Martinnelly  
 John Phelps  
 Wm. S. Elliot  
 Nathan Smith  
 Rufus Tomlinson  
 Roger Sherman  
 Henry D. Edwards  
 John P. Albani  
 William Bond

Summary.

Counties.

Hartford 1,727  
 New Haven 1,107  
 New London 1,007  
 Fairfield 1,620  
 Windham 922  
 Litchfield 1,540  
 Middlesex 607  
 Tolland 767

9,297

43  
 51  
 30  
 33  
 13  
 33  
 12  
 30

247 Scattering  
 9,050 all jointly

30  
 31  
 32  
 33  
 34  
 35  
 36  
 37  
 38  
 39  
 40  
 41  
 42  
 43  
 44  
 45  
 46  
 47  
 48  
 49  
 50  
 51  
 52  
 53  
 54  
 55  
 56  
 57  
 58  
 59  
 60  
 61  
 62  
 63  
 64  
 65  
 66  
 67  
 68  
 69  
 70  
 71  
 72  
 73  
 74

Joseph Lyell  
 Thos. Perkins  
 Manassah Leach  
 Elias B. Tuttle  
 William H. Edwards  
 John B. Howard  
 Am. Burdell  
 Jos. W. Fay  
 William Doyl  
 Abner Deed  
 James Leary  
 Morris Barry  
 Stephen Jennings  
 Samuel Willits  
 John Jackson  
 David Gray  
 Francis B. Johnson  
 Nathan Tappan  
 Calvin Gold and  
 Esch. G. Camp  
 Rufus Lyman  
 Thos. Woodworth  
 Levi Spencer  
 Horace G. Lytle  
 Abijah Miner  
 Noah B. Benedict  
 John Mayson  
 Lemuel Sherman  
 Albert G. Brown  
 Samuel Swan  
 Elizabeth W. Leisford  
 Geo. W. Lowell  
 Zine Green  
 John C. Smith  
 Eliza Loomis  
 Wm. B. Bell  
 Richard Stewart  
 Stephen A. Adams

14  
Votes for Governour

April 1829. —

Counties  
Voted  
for  
Governour  
April 1829.

Hartford  
County.

|               |     |    |   |   |   |   |   |  |  |   |   |   |   |   |   |   |   |   |   |
|---------------|-----|----|---|---|---|---|---|--|--|---|---|---|---|---|---|---|---|---|---|
| Hartford      | 291 | 2  | 1 | 1 |   |   |   |  |  |   |   |   |   |   |   |   |   |   |   |
| Burlin        | 131 |    |   |   |   |   |   |  |  |   |   |   |   |   |   |   |   |   |   |
| Bristol       | 75  |    |   |   |   |   |   |  |  |   |   |   |   |   |   |   |   |   |   |
| Burlington    | 77  |    |   |   | 1 |   |   |  |  |   |   |   |   |   |   |   |   |   |   |
| Canton        | 81  |    |   |   | 2 | 1 | 1 |  |  |   |   |   |   |   |   |   |   |   |   |
| East Hartford | 69  |    |   |   |   |   |   |  |  |   |   |   |   |   |   |   |   |   |   |
| East Windsor  | 141 |    |   |   |   |   |   |  |  |   |   |   |   |   |   |   |   |   |   |
| Essex         | 70  |    |   |   |   |   |   |  |  |   |   | 1 |   |   |   |   |   |   |   |
| Farmington    | 153 |    |   |   |   |   | 8 |  |  |   |   |   |   |   |   |   |   |   |   |
| Gloucestery   | 137 | 36 |   | 3 |   |   |   |  |  |   |   | 6 |   |   |   |   |   |   |   |
| Granby        | 90  |    |   |   |   |   |   |  |  | 5 | 3 | 1 | 1 |   |   |   |   |   |   |
| Hartland      | 57  |    |   |   |   |   |   |  |  |   |   |   |   | 1 | 1 |   |   |   |   |
| Manchester    | 84  |    |   | 1 |   |   |   |  |  |   |   |   |   |   |   | 1 | 3 | 4 |   |
| Middletown    | 65  |    |   |   |   |   |   |  |  |   |   |   |   |   |   |   |   |   |   |
| Simsbury      | 70  |    |   |   |   |   |   |  |  |   |   |   |   |   |   |   |   |   |   |
| Southington   | 50  |    |   |   |   |   |   |  |  |   |   |   |   |   |   |   |   |   |   |
| Suffield      | 63  |    |   |   |   |   |   |  |  |   |   |   |   |   |   |   |   |   |   |
| Wethersfield  | 175 | 2  | 4 |   |   |   |   |  |  |   |   |   |   |   |   |   |   | 7 | 1 |
| Windsor       | 74  |    | 6 |   |   |   |   |  |  |   |   |   |   |   |   |   |   |   |   |

1957 40 7 9 1 2 9 1 1 6 5 3 1 1 1 1 1 3 4 7 14  
11 5 2 0 1

|                  |               |               |                |                |               |                |                 |               |            |                   |                   |                  |                 |               |             |                 |              |                 |               |                  |
|------------------|---------------|---------------|----------------|----------------|---------------|----------------|-----------------|---------------|------------|-------------------|-------------------|------------------|-----------------|---------------|-------------|-----------------|--------------|-----------------|---------------|------------------|
| 1                | 2             | 3             | 4              | 5              | 6             | 7              | 8               | 9             | 10         | 11                | 12                | 13               | 14              | 15            | 16          | 17              | 18           | 19              | 20            | 21               |
| Nelson Tomlinson | John J. Allen | John J. Allen | Wm J. Williams | Schier G. Hart | Eben Humphrey | Timothy Parkin | Leather Highley | Lynch Knister | Philo Hede | Samuel C. Holcomb | Charles L. Hilger | Harlan R. Pettit | Daniel Brewster | Bethuel Bemis | Lymon Selby | Ralph A. Phelps | Asahy Lymons | Zebulon Bidwell | Northam Terry | Timothy Hallinan |

|                  |                   |                 |                 |               |              |               |               |               |              |               |               |               |               |               |               |               |               |               |               |               |               |               |               |               |               |
|------------------|-------------------|-----------------|-----------------|---------------|--------------|---------------|---------------|---------------|--------------|---------------|---------------|---------------|---------------|---------------|---------------|---------------|---------------|---------------|---------------|---------------|---------------|---------------|---------------|---------------|---------------|
| 22               | 23                | 24              | 25              | 26            | 27           | 28            | 29            | 30            | 31           | 32            | 33            | 34            | 35            | 36            | 37            | 38            | 39            | 40            | 41            | 42            | 43            | 44            | 45            | 46            | 47            |
| William S. Green | Stephen S. Miller | Joseph J. Fogel | Stephen J. Hark | Wm M. Sherman | Samuel W. De | Joseph Parker | Leah B. Green | Wm M. Sherman | John P. Hark | Wm M. Sherman | Wm M. Sherman | Wm M. Sherman | Wm M. Sherman | Wm M. Sherman | Wm M. Sherman | Wm M. Sherman | Wm M. Sherman | Wm M. Sherman | Wm M. Sherman | Wm M. Sherman | Wm M. Sherman | Wm M. Sherman | Wm M. Sherman | Wm M. Sherman | Wm M. Sherman |

72 Simon Sanford 1  
 73 Stephen Drury 10  
 74 Oliver W. Decker  
 75 Asahel Piny 1  
 76 Rufus Lyman 2  
 77 Fredrick Harrison 1  
 78 Richard M. Johnson 1  
 79 David Tomlinson 2  
 80 John A. Tomlinson 1

Counties  
Votes  
for  
Governour  
April 1829.

Attended  
New Haven  
County.

|             |      |   |   |   |   |   |   |   |   |   |   |   |   |   |   |   |   |   |   |   |   |
|-------------|------|---|---|---|---|---|---|---|---|---|---|---|---|---|---|---|---|---|---|---|---|
| New Haven   | 96   | " | " | " | " | 1 | " | " | " | " | " | " | " | " | " | " | " | " | " | " | " |
| Branford    | 54   | " | 4 | 1 |   |   |   |   |   |   |   |   |   |   |   |   |   |   |   |   |   |
| Cheshire    | 95   |   |   |   |   |   |   |   |   |   |   |   |   |   |   |   |   |   |   |   |   |
| Derby       | 76   |   |   |   |   |   |   |   |   |   |   |   |   |   |   |   |   |   |   |   |   |
| East Haven  | 24   |   |   |   |   |   |   |   |   |   |   |   |   |   |   |   |   |   |   |   |   |
| Guilford    | 86   | " | " | " | " | 1 |   |   |   |   |   |   |   |   |   |   |   |   |   |   |   |
| Hamden      | 67   |   |   |   |   |   |   |   |   |   |   |   |   |   |   |   |   |   |   |   |   |
| Madison     | 65   |   |   |   |   |   |   |   |   |   |   |   |   |   |   |   |   |   |   |   |   |
| Meriden     | 84   |   |   |   |   |   |   |   |   |   |   |   |   |   |   |   |   |   |   |   |   |
| Middletown  | 32   |   |   |   |   |   |   |   |   |   |   |   |   |   |   |   |   |   |   |   |   |
| Milford     | 46   |   |   |   |   |   |   |   |   |   |   |   |   |   |   |   |   |   |   |   |   |
| North Haven | 57   |   |   |   |   |   |   |   |   |   |   |   |   |   |   |   |   |   |   |   |   |
| Orange      | 31   |   |   |   |   |   |   |   |   |   |   |   |   |   |   |   |   |   |   |   |   |
| Oxford      | 34   |   |   |   |   |   |   |   |   |   |   |   |   |   |   |   |   |   |   |   |   |
| Prospect    | 47   |   |   |   |   |   |   |   |   |   |   |   |   |   |   |   |   |   |   |   |   |
| Southbury   | 66   |   |   |   |   |   |   |   |   |   |   |   |   |   |   |   |   |   |   |   |   |
| Wallingford | 123  | 1 |   |   |   |   |   |   |   |   |   |   |   |   |   |   |   |   |   |   |   |
| Waterbury   | 48   |   |   |   |   |   |   |   |   |   |   |   |   |   |   |   |   |   |   |   |   |
| Woodbridge  | 88   |   |   |   |   |   |   |   |   |   |   |   |   |   |   |   |   |   |   |   |   |
| Wolcott     | 27   |   |   |   |   |   |   |   |   |   |   |   |   |   |   |   |   |   |   |   |   |
| Total       | 1246 | 1 | 1 |   |   | 2 |   |   |   |   |   |   |   |   |   |   |   |   |   |   |   |

1246 1 1 2

1 2 3 4 5 6 7 8 9 10 11 12 13 14 15 16 17 18 19 20 21  
 22 23 24 25 26 27 28 29 30 31 32 33 34 35 36 37 38 39 40 41 42 43 44 45 46 47 48 49 50 51 52 53 54 55 56 57 58 59 60 61 62 63 64 65 66 67 68 69 70 71 72 73 74 75 76 77 78 79 80 81 82 83 84 85 86 87 88 89 90 91 92 93 94 95 96 97 98 99 100

72 Simon Sanford 1  
 73 Stephen Drury 15  
 74 Oliver Wolcott  
 75 Nathaniel Piny 1  
 76 Rufus Seymour 2  
 77 Fredrick Harrison 1  
 78 Richard M Johnson 1  
 79 David Tomlinson 2  
 80 Lavinia A Tomlinson 1

William Yale  
 Lewis A Green  
 Hyatt Mella  
 Joseph Hook  
 William Thompson  
 Robert M. Sherman  
 Samuel Wade  
 John Barber  
 Jacob B. Gandy  
 Roger S. Gandy  
 Thomas G. Potter  
 Chas. P. Huntington  
 Nathan Stratton  
 Elias Perkins  
 Allen Chapman  
 Joseph M. Gombel  
 William Williams  
 David G. Hill  
 John D. Milten  
 James Curtis  
 Robert Middlebrook

11  
 111  
 4  
 2

1 1 1 1 1 4 2









Counties  
Voted  
for  
Governour  
April 1829.

|    |                   |
|----|-------------------|
| 1  | David Tomlinson   |
| 2  | John J. Piles     |
| 3  | John J. Piles     |
| 4  | Wm J. Williams    |
| 5  | Lehio G. Hart     |
| 6  | Eben Humphrey     |
| 7  | Timothy Patten    |
| 8  | Leather Nighly    |
| 9  | Joseph Noyes      |
| 10 | Philo Hale        |
| 11 | Samuel C. Holcomb |
| 12 | Charles T. Hilyer |
| 13 | Samuel R. Peltton |
| 14 | Daniel Burrows    |
| 15 | Bethuel Beaman    |
| 16 | Lynum Silby       |
| 17 | Rayl R. Phelps    |
| 18 | Abney Symons      |
| 19 | Zebulon Bidwell   |
| 20 | Nathaniel Terry   |
| 21 | Timothy Stillman  |
| 22 | Robert H. ...     |

Hartford  
Litchfield  
County.

|              |     |   |   |
|--------------|-----|---|---|
| Litchfield   | 190 |   |   |
| Barkhamsted  | 67  |   |   |
| Bethlem      | 46  | 1 |   |
| Canaan       | 63  |   |   |
| Colbrook     | 78  |   |   |
| Cornwall     | 110 |   |   |
| Goshen       | 62  |   |   |
| Hartford     | 84  |   |   |
| Ment         | 32  |   |   |
| New Hartford | 72  |   |   |
| New Milford  | 123 | " | 1 |
| Norfolk      | 87  |   |   |
| Plymouth     | 77  |   |   |
| Roxbury      | 73  |   |   |
| Salisbury    | 67  |   |   |
| Sharon       | 133 |   |   |
| Torrington   | 75  |   |   |
| Warren       | 53  |   |   |
| Washington   | 108 |   |   |
| Watertown    | 61  |   |   |
| Winchester   | 68  |   | 1 |
| Woodbury     | 89  |   |   |

1380 1 1 1

|    |                |
|----|----------------|
| 23 | William J. ... |
| 24 | Louis J. Green |
| 25 | Stephen ...    |
| 26 | Joseph ...     |
| 27 | Joseph ...     |
| 28 | Joseph ...     |
| 29 | Joseph ...     |
| 30 | Joseph ...     |
| 31 | Joseph ...     |
| 32 | Joseph ...     |
| 33 | Joseph ...     |
| 34 | Joseph ...     |
| 35 | Joseph ...     |
| 36 | Joseph ...     |
| 37 | Joseph ...     |
| 38 | Joseph ...     |
| 39 | Joseph ...     |
| 40 | Joseph ...     |
| 41 | Joseph ...     |
| 42 | Joseph ...     |
| 43 | Joseph ...     |
| 44 | Joseph ...     |
| 45 | Joseph ...     |
| 46 | Joseph ...     |
| 47 | Joseph ...     |
| 48 | Joseph ...     |
| 49 | Joseph ...     |
| 50 | Joseph ...     |

72 Simon Sanford 1  
 73 Stephen Dunning 15  
 74 Oliver Wolcott 1  
 75 Nathaniel Piny 1  
 76 Rufus Lyman 2  
 77 Josiah Harris 1  
 78 Richard M. Johnson 1  
 79 David Tomlinson 2  
 80 John H. Tomlinson 1  
 81 ...

Counties  
Voted  
for  
Governour  
April 1829.

|    |                   |
|----|-------------------|
| 1  | David Tomlinson   |
| 2  | John H. Peters    |
| 3  | John T. Peters    |
| 4  | Wm J. Williams    |
| 5  | Levir G. Hart     |
| 6  | Edw. Humphrey     |
| 7  | Timothy Pickett   |
| 8  | Leather Nighy     |
| 9  | Joseph Noyes      |
| 10 | Philo Hale        |
| 11 | Samuel C. Holcomb |
| 12 | Charles T. Hilyer |
| 13 | Samuel R. Feltton |
| 14 | David Burrows     |
| 15 | Bethuel Benman    |
| 16 | Lynum Selby       |
| 17 | Rayl. R. Phelps   |
| 18 | Asaph Symons      |
| 19 | Zebulon Bicknell  |
| 20 | Jonathan Terry    |
| 21 | Timothy Stillman  |

Hartford  
Middlesex  
County.

|              |     |   |
|--------------|-----|---|
| Middletown   | 119 | 2 |
| Haddam       | 60  | 1 |
| Chatham      | 88  |   |
| Surham       | 45  | 3 |
| East Haddam  | 79  |   |
| Willingworth | 37  |   |
| Saybrook     | 112 | 1 |
| <hr/>        |     |   |
| 540          | 4   | 3 |

|    |                     |
|----|---------------------|
| 22 | William F. Gale     |
| 23 | Louis S. Green      |
| 24 | Stephen M. Miller   |
| 25 | Joseph T. Felt      |
| 26 | Stephen M. Sherman  |
| 27 | Samuel Ware         |
| 28 | Asaph Parker        |
| 29 | Levi B. Gentry      |
| 30 | Reynolds Huntington |
| 31 | Thomas A. Potter    |
| 32 | Abner P. Huntington |
| 33 | Jonathan Stanton    |
| 34 | Ellis Parker        |
| 35 | Allen Chapman       |
| 36 | Joseph M. Gentry    |
| 37 | William Williams    |
| 38 | David S. Hill       |
| 39 | John S. Wilson      |
| 40 | James Gentry        |
| 41 | Robert M. DeLalor   |

|    |                    |    |
|----|--------------------|----|
| 72 | Simon Sanford      | 1  |
| 73 | Stephen Fanning    | 15 |
| 74 | Olin Woodcock      |    |
| 75 | Asaph P. Piny      | 1  |
| 76 | Rufus Lyman        | 2  |
| 77 | Frederick Harrison | 1  |
| 78 | Richard M. Johnson | 1  |
| 79 | David Tomlinson    | 2  |
| 80 | Levir H. Tomlinson | 1  |
| 81 |                    |    |
| 82 |                    |    |

Counties  
Votes  
for  
Governour  
April 1829.

|    |                    |
|----|--------------------|
| 1  | Edwin Tomlinson    |
| 2  | John J. Peters     |
| 3  | John J. Peters     |
| 4  | Wm J. Williams     |
| 5  | Lehuel G. Hart     |
| 6  | Edw. Humphrey      |
| 7  | Tommy P. Parker    |
| 8  | Leitha Nigley      |
| 9  | Joseph Nimrod      |
| 10 | Philo Hale         |
| 11 | Samuel C. Holcomb  |
| 12 | Charles T. Hilger  |
| 13 | Samuel R. Pittston |
| 14 | Daniel Beers       |
| 15 | Bethuel Beaman     |
| 16 | Lynum Selby        |
| 17 | Raige R. Phelps    |
| 18 | Ashby Symons       |
| 19 | Zebulon Bidwell    |
| 20 | Nathaniel Terry    |
| 21 | Timothy Stillman   |

Hartland  
Tolland  
County.

Tolland 46  
Bolton 78  
Coventry 75  
Columbia 67  
Ellington 70  
Hebron 144 3 1  
Hansfield 71  
Somers 73  
Stafford 56 " " 1  
Union 34 " " " " 1  
Vernon 63  
Wilmington 24

841 3 1 1 . . 1 5

|    |                    |
|----|--------------------|
| 22 | William Gale       |
| 23 | Louis L. Green     |
| 24 | Stephen M. Miller  |
| 25 | Joseph H. Fiske    |
| 26 | Stephen H. Fiske   |
| 27 | John M. Sherman    |
| 28 | Samuel Ware        |
| 29 | Henry Parker       |
| 30 | David B. Fiske     |
| 31 | John H. Fiske      |
| 32 | John P. Huntington |
| 33 | John P. Huntington |
| 34 | John P. Huntington |
| 35 | John P. Huntington |
| 36 | John P. Huntington |
| 37 | John P. Huntington |
| 38 | John P. Huntington |
| 39 | John P. Huntington |
| 40 | John P. Huntington |
| 41 | John P. Huntington |
| 42 | John P. Huntington |
| 43 | John P. Huntington |
| 44 | John P. Huntington |
| 45 | John P. Huntington |
| 46 | John P. Huntington |

72 Simon Sanford 1  
73 Stephen Fanning 15  
74 Oliver Wolcott 1  
75 Nathaniel Pinsky 1  
76 Rufus Lyman 2  
77 Josiah Harris 1  
78 Richard M. Johnson 1  
79 David Tomlinson 2  
80 John A. Tomlinson 1  
81 A. M. Morris 5

Counties  
Voted  
for  
Governour  
April 1829.

- |    |                   |
|----|-------------------|
| 1  | Edison Tomlinson  |
| 2  | John J. Peters    |
| 3  | John J. Peters    |
| 4  | Wm J. Williams    |
| 5  | John C. Hart      |
| 6  | Eliza Humphrey    |
| 7  | Timothy Parker    |
| 8  | Leather Nigley    |
| 9  | Joseph Conited    |
| 10 | Philo Hale        |
| 11 | Samuel C. Holcomb |
| 12 | Charles T. Hilger |
| 13 | Abraham R. Pettit |
| 14 | Daniel Burrows    |
| 15 | Bethuel Beman     |
| 16 | Symon Selby       |
| 17 | Raige R. Phelps   |
| 18 | Asbury Symons     |
| 19 | Zebulon Bidwell   |
| 20 | Nathaniel Terry   |
| 21 | Timothy Stillman  |
| 22 | ...               |

Hartford  
Summary

Counties

|            |                  |
|------------|------------------|
| Hartford   | 1,957            |
| New Haven  | 1,246            |
| New London | 1,070            |
| Fairfield  | 1,330            |
| Windham    | 748              |
| Litchfield | 1,880            |
| Middlesex  | 540              |
| Tolland    | 841              |
| Scattering | 961 <sup>2</sup> |
| Hartford   | 109              |
| New Haven  | 19               |
| New London | 58               |
| Fairfield  | 61               |
| Windham    | 102              |
| Litchfield | 8                |
| Middlesex  | 10               |
| Tolland    | 12               |
| Scattering | 269              |
| Majority   | 56               |
| Majority   | 425              |
| Majority   | 9,187            |

Scattering  
Majority

- |    |                      |
|----|----------------------|
| 23 | William Gale         |
| 24 | Lewis L. Green       |
| 25 | Joseph M. Miller     |
| 26 | Joseph T. Foye       |
| 27 | Ephraim Thorp        |
| 28 | John M. Sherman      |
| 29 | Samuel Ware          |
| 30 | Joseph Barker        |
| 31 | Justus G. Gentry     |
| 32 | Reuben Huntington    |
| 33 | Thomas P. Huntington |
| 34 | John P. Huntington   |
| 35 | Eliza Perkins        |
| 36 | Albin Chapman        |
| 37 | Joseph M. Combs      |
| 38 | William Williams     |
| 39 | David S. Otis        |
| 40 | John S. Wilson       |
| 41 | James Curtis         |
| 42 | Robert M. Debbrook   |

- |    |                    |    |
|----|--------------------|----|
| 72 | Simon Sanford      | 1  |
| 73 | Stephen Fanning    | 15 |
| 74 | Oliver Wolcott     | 15 |
| 75 | Anthony Piny       | 1  |
| 76 | Rufus Symons       | 2  |
| 77 | Frederick Harris   | 1  |
| 78 | Richard M. Johnson | 1  |
| 79 | David Tomlinson    | 2  |
| 80 | John H. Tomlinson  | 1  |
| 81 | John Marvin        | 5  |
| 82 | Leaman Sherman     | 1  |
| 83 | Oliver Peters      | 2  |
| 84 | Edward S. Lane     | 2  |
| 85 | Wm L. Hoos         | 7  |
| 86 | Abner Camp         | 1  |
| 87 | Daniel Harris      | 1  |
| 88 | Wenton Rowson      | 1  |
| 89 | Geo. Jewett        | 2  |
| 90 | Elisha Stearns     | 1  |
| 91 | Isaac Spencer      | 1  |
| 92 | Joshua Abdy        | 5  |
| 93 | Minor Grant        | 1  |

Counties  
Voted  
for  
Governour  
April 1829.

- 1 Nelson Tomlinson
- 2 John J. Peters
- 3 John T. Peters
- 4 Wm J. Williams
- 5 Schuit G. Hart
- 6 Eben Humphrey
- 7 Timothy Pitkin
- 8 Leathur Nigby
- 9 Joseph Knotted
- 10 Philo Hede
- 11 Samuel C. Holcomb
- 12 Chaas J. Hilger
- 13 Charan R. Petterson
- 14 Daniel Burrows
- 15 Bethuel Beman
- 16 Lyman Selby
- 17 Ralph R. Phelps
- 18 Asahy Symons
- 19 Zebulon Bidwell
- 20 Nathanael Terry
- 21 Timothy Hallinan

- 22 William Felt
- 23 Lewis S. Green
- 24 Hyckiah Miller
- 25 Joseph Tyeck
- 26 Joseph Thors
- 27 Roger M. Sherman
- 28 Samuel Wade
- 29 Noyes Barber
- 30 Jacob B. Grady
- 31 Roger Huntington
- 32 Thomas Pitkin
- 33 Chas P. Huntington
- 34 Nathaniel Stanton
- 35 Eben Perkins
- 36 Allen Chapman
- 37 Joseph W. Lamb
- 38 William Williams
- 39 David G. Hill
- 40 John D. Wilson
- 41 James Curtis
- 42 Robert Middlebrook
- 43 Orlando Perry
- 44 Thomas Day
- 45 Moses Deak
- 46 Budy S. Coley
- 47 Charles B. Howard
- 48 Boyman Burham
- 49 Nathaniel Smith
- 50 Abraham Bishop
- 51 Agur Ludlow
- 52 Henry Linn
- 53 Lambert Raymond
- 54 Daniel Tomlinson
- 55 John W. Taylor
- 56 Amy C. Camp
- 57 S. W. Payne
- 58 Luc B. Smith
- 59 David Hunt
- 60 Thomas Clark
- 61 John Tomlinson
- 62 Luther Ripley
- 63 Lyman G. Deane
- 64 Samuel Pitkin
- 65 Timothy Pitkin
- 66 Thos. D. Litch
- 67 William Deak

Hartford

Summary

Counties

|            |       |
|------------|-------|
| Hartford   | 1,957 |
| New Haven  | 1,246 |
| New London | 1,070 |
| Fairfield  | 1,330 |
| Windham    | 748   |
| Litchfield | 1,880 |
| Middlesex  | 540   |
| Tolland    | 841   |
| Colchester | 962   |
| Hartford   | 109   |
| Windsor    | 19    |
| New London | 58    |
| Fairfield  | 51    |
| Windsor    | 102   |
| Shelton    | 8     |
| Windsor    | 10    |
| Windsor    | 12    |
| Windsor    | 269   |
| Windsor    | 56    |
| Windsor    | 425   |
| Windsor    | 9,187 |

Colchester  
Majority

*Votes for Governor*

*April 1830.*



Counties  
Votes  
for  
Governour  
April  
1830

- 1 Sidney Tomlinson
- 2 John S. Peters
- 3 Martin Weller
- 4 Samuel Hart
- 5 J. W. Crawford
- 6 Nathan Johnson
- 7 James Lammear
- 8 Timothy Atkins
- 9 Eliza Drumpkin
- 10 William Dixon
- 11 Eliza Phelps
- 12 Francis Woodford
- 13 Q. T. Pease
- 14 Philo Sals
- 15 S. Armstrong
- 16 W. N. Phelps
- 17 Joshua Goodale
- 18 Elisha Thomas
- 19 W. A. Gillett
- 20 Geo. J. Broomham
- 21 Wm. T. Williams
- 22 Erastus Smith

Hartford  
County

|               |       |   |   |    |    |   |   |   |   |   |   |   |   |   |   |   |   |   |   |
|---------------|-------|---|---|----|----|---|---|---|---|---|---|---|---|---|---|---|---|---|---|
| Hartford      | 224   | 1 | 5 | 11 | 1  | 3 |   |   |   |   |   |   |   |   |   |   |   |   |   |
| Berlin        | 165   | 1 |   |    |    | 6 |   |   |   |   |   |   |   |   |   |   |   |   |   |
| Bristol       | 120   |   |   |    |    | 1 |   |   |   |   |   |   |   |   |   |   |   |   |   |
| Burlington    | 61    |   |   |    |    |   |   |   |   |   |   |   |   |   |   |   |   |   |   |
| Canton        | 146   |   |   |    |    |   | 1 | 1 |   |   |   |   |   |   |   |   |   |   |   |
| East Hartford | 91    | 4 |   |    | 4  |   | 1 |   |   |   |   |   |   |   |   |   |   |   |   |
| East Windsor  | 160   |   |   |    | 1  |   |   | 1 |   |   |   |   |   |   |   |   |   |   |   |
| Enfield       | 50    |   |   |    |    |   |   |   |   |   |   |   |   |   |   |   |   |   |   |
| Farmington    | 198   |   |   |    |    |   | 3 |   | 1 | 1 |   |   |   |   |   |   |   |   |   |
| Glastonbury   | 155   |   |   |    | 4  |   |   |   |   |   | 2 | 1 | 1 | 1 | 1 | 1 |   |   |   |
| Granby        | 100   |   |   |    | 1  |   |   |   |   |   |   |   |   |   |   |   | 3 |   |   |
| Hartland      | 61    |   |   |    |    |   |   |   |   |   |   |   |   |   |   |   |   |   |   |
| Manchester    | 118   |   |   |    | 3  |   |   |   |   |   | 5 | 1 |   |   |   |   |   |   |   |
| Marlborough   | 83    |   |   |    |    |   |   |   |   |   |   |   |   |   |   |   |   |   |   |
| Simsbury      | 60    |   |   |    |    |   |   |   |   |   |   |   |   |   |   |   |   |   |   |
| Southington   | 75    |   | 1 | 1  |    |   |   |   |   |   |   |   |   |   |   |   |   |   |   |
| Suffield      | 111   |   |   |    | 4  |   |   |   |   |   |   |   |   |   |   |   |   |   |   |
| Wethersfield  | 169   | 1 |   |    | 1  |   |   |   |   |   |   |   |   |   |   |   |   |   | 1 |
| Windsor       | 107   | 2 |   |    | 5  |   |   |   |   |   |   |   |   |   |   |   |   |   | 1 |
| Total         | 2,254 | 9 | 6 | 12 | 31 | 3 | 1 | 4 | 1 | 1 | 6 | 1 | 3 | 1 | 1 | 1 | 1 | 1 | 3 |

- 23 Albert Park
- 24 William Smith
- 25 John S. Peters
- 26 John S. Reynolds
- 27 Richard Whipple
- 28 Moses B. Waller
- 29 Robert B. Darling
- 30 Estlin B. Brown
- 31 John A. Gillett
- 32 John A. Gillett
- 33 Geo. J. Broomham
- 34 Wm. T. Williams
- 35 Erastus Smith
- 36 Albert Park
- 37 William Smith
- 38 John S. Peters
- 39 John S. Reynolds
- 40 Richard Whipple
- 41 Moses B. Waller
- 42 Robert B. Darling
- 43 Estlin B. Brown
- 44 John A. Gillett
- 45 John A. Gillett
- 46 Geo. J. Broomham
- 47 Wm. T. Williams
- 48 Erastus Smith
- 49 Albert Park
- 50 William Smith
- 51 John S. Peters
- 52 John S. Reynolds
- 53 Richard Whipple
- 54 Moses B. Waller
- 55 Robert B. Darling
- 56 Estlin B. Brown
- 57 John A. Gillett
- 58 John A. Gillett
- 59 Geo. J. Broomham
- 60 Wm. T. Williams
- 61 Erastus Smith
- 62 Albert Park
- 63 William Smith
- 64 John S. Peters
- 65 John S. Reynolds
- 66 Richard Whipple
- 67 Moses B. Waller
- 68 Robert B. Darling
- 69 Estlin B. Brown
- 70 John A. Gillett
- 71 John A. Gillett
- 72 Geo. J. Broomham
- 73 Wm. T. Williams
- 74 Erastus Smith
- 75 Albert Park
- 76 William Smith
- 77 John S. Peters
- 78 John S. Reynolds
- 79 Richard Whipple
- 80 Moses B. Waller
- 81 Robert B. Darling
- 82 Estlin B. Brown
- 83 John A. Gillett
- 84 John A. Gillett
- 85 Geo. J. Broomham
- 86 Wm. T. Williams
- 87 Erastus Smith
- 88 Albert Park
- 89 William Smith
- 90 John S. Peters
- 91 John S. Reynolds
- 92 Richard Whipple
- 93 Moses B. Waller
- 94 Robert B. Darling
- 95 Estlin B. Brown
- 96 John A. Gillett
- 97 John A. Gillett
- 98 Geo. J. Broomham
- 99 Wm. T. Williams
- 100 Erastus Smith

Counties  
Votes  
for  
Governour  
April  
1830

1 2 3 4 5 6 7 8 9 10 11 12 13 14 15 16 17 18 19 20 21 22

1. Simeon Huntington  
2. John S. Peters  
3. Martin Welles  
4. Samuel Hart  
5. J. W. Crawford  
6. Nathan Johnson  
7. James Lammam  
8. Timothy Patten  
9. Eben Dumbly  
10. William Dyer  
11. Elisha Phelps  
12. Francis Woodford  
13. S. T. Pease  
14. Philo. St. John  
15. S. Huntington  
16. W. W. Phelps  
17. Arthur Goodale  
18. Simeon Thomas  
19. O. H. Gillett  
20. Chas. F. Broomham  
21. W. P. Williams  
22. George Smith

23 24 25 26 27 28 29 30 31 32 33 34 35 36 37 38 39 40 41 42 43 44 45 46 47 48 49 50 51 52 53 54 55 56 57 58 59 60 61 62 63 64 65 66 67 68 69 70 71 72

23. Abner Park  
24. Stephen Smith  
25. John S. Peters  
26. John S. Peters  
27. Aquid Phelp  
28. Moses B. Waller  
29. Hayes Darling  
30. Robert Board  
31. Justin Northrop  
32. John Boyd  
33. John Boyd  
34. Thomas Potter  
35. Charles Thomas  
36. Nathan Chapman  
37. Thomas Doby  
38. John S. Williams  
39. John S. Williams  
40. Roger M. Sherman  
41. William Seely  
42. Dennis Watling  
43. Benjamin Trumbull  
44. Jonathan Williams  
45. Joseph A. Palmer  
46. David Walcott  
47. David Park  
48. Joseph Clope  
49. Nathan Keenan  
50. Boston Booth  
51. James Hildeman  
52. David Tomlinson  
53. John J. Clearland  
54. Andrew T. Leonard  
55. Walter Williams  
56. Luther Ripley  
57. Thomas Sprague  
58. George Little  
59. Henry Burges  
60. Joseph Williston  
61. Nathaniel Egbert  
62. Thomas Shepard  
63. Stephen Palmer  
64. John Payne  
65. John Lyndon  
66. Ernest Pottery  
67. Samuel B. Arden

Hartford  
New Haven  
County

1. New Haven 271 2  
1. Branford 170  
1. Cheshire 92 . . . 4  
1. Derby 80  
E. East Haven 41  
E. Guilford 95  
E. Hamden 106  
i. Madison 95  
i. Meriden 62 " " " 1  
i. Middlebury 46  
S. Milford 207  
a. North Haven 119 1  
a. Orange 86 1  
E. Oxford 52  
E. Prospect 68  
E. Southbury 46  
7. Wallingford 107  
7. Waterbury 99  
Woodbridge 140 2  
Wolcott 32

2014 6 - - 5 - - - - -

1  
64  
1  
1  
31  
1  
13  
11  
1 1 1 1 3 1 4 1 1

Counties  
Votes  
for  
Governour  
April  
1830

1 Eden Tomlinson  
2 John S. Peter  
3 Martin Weller  
4 Samuel Hart  
5 J. W. Crawford  
6 Nathan Johnson  
7 James Lawson  
8 Timothy Atkins  
9 Eliza Humphrey  
10 William Dixon  
11 Eliza Phelps  
12 Francis Woodford  
13 G. T. Pease  
14 Peter Dale  
15 S. Armstrong  
16 W. W. Phelps  
17 Arthur Goodale  
18 Gibson Thomas  
19 O. A. Gillett  
20 S. P. Broomham  
21 W. T. Williams  
22 George Smith

Hartford

New London  
County

|   |                 |      |   |   |   |    |
|---|-----------------|------|---|---|---|----|
| 1 | New London      | 108  | " | " | " | 11 |
| 1 | Norwich         | 157  |   |   |   |    |
| 1 | Norfolk         | 48   |   |   |   | 1  |
| 1 | Colchester      | 62   |   |   |   | 1  |
| 1 | Franklin        | 69   |   |   |   | 1  |
| 1 | Griswold        | 49   |   |   |   |    |
| 1 | Groton          | 178  | " | " | " | 2  |
| 1 | Litchfield      | 143  | 2 |   |   | 2  |
| 1 | Lisbon          | 76   |   |   |   |    |
| 1 | Lyme            | 54   |   |   |   |    |
| 1 | Montville       | 58   |   |   |   | 1  |
| 1 | North Stoughton | 87   |   |   |   |    |
| 1 | Preston         | 63   |   |   |   |    |
| 1 | Salisbury       | 80   | 3 |   |   |    |
| 1 | Stonington      | 79   |   |   |   |    |
| 1 | Windsor         | 59   |   |   |   |    |
| 1 | Total           | 1370 | 5 |   |   | 15 |

23 Abner Park  
24 Nathan Smith  
25 John A. Peleg  
26 John S. Reynolds  
27 Augustus Phelps  
28 George B. Waller  
29 George Darling  
30 Robert Brewster  
31 Luther Northrup  
32 John Ryce  
33 John A. East  
34 Nathaniel  
35 Thomas Potter  
36 Charles Thomas  
37 Nathaniel Thompson  
38 Thomas Day  
39 John L. Willard  
40 Charles W. Wood  
41 Roger M. Sherman  
42 Elisha Mudge  
43 Derison Mottinham  
44 Benjamin Tumbull  
45 Benjamin Williams  
46 Joseph A. Palmer  
47 Peter Walcott  
48 David Hill  
49 David Banks  
50 Joseph Clow  
51 Nathan Sherman  
52 Nathan Smith  
53 James Williams  
54 Daniel Tomlinson  
55 Augustus T. Loomis  
56 Matthew M. Smith  
57 Nathan Ripley  
58 Thomas Litchfield  
59 Gustavus Litchfield  
60 Mary Burdett  
61 Smith Williston  
62 Nathaniel Woodford  
63 Thomas Woodford  
64 William Woodford  
65 William Payne  
66 John L. Smith  
67 Edward B. Smith  
68  
69  
70  
71

1 1 1  
1 1 1 1 1  
1 1  
2  
1  
2 1 1  
1  
2  
1 1 1 1 1 1 2 1 1 1 1 2

Counties  
Votes  
for  
Governour  
April  
1830

1 Sidney Tomlinson  
2 John S. Peters  
3 Martin Welles  
4 Samuel Hart  
5 J. W. Crawford  
6 Nathan Johnson  
7 James Lauman  
8 Timothy Cotton  
9 Eliza Dunsbury  
10 William D. Fox  
11 Eliza Phelps  
12 Francis Woodford  
13 S. T. Pease  
14 Peter S. Lake  
15 S. Armstrong  
16 W. W. Phelps  
17 Arthur Goodale  
18 Gibson Thomas  
19 O. A. Gillett  
20 Chas. T. Bramham  
21 W. T. Williams  
22 George Smith

23 Abner Park  
24 William Smith  
25 John S. Peleg  
26 John S. Reynolds  
27 Augustus Wood  
28 Moses B. Waller  
29 James Darling  
30 Robert Brewster  
31 Austin Northrop  
32 John Boyd  
33 John A. East  
34 David Holbrook  
35 Thomas Potter  
36 Charles Thomas  
37 Nathaniel Chapman  
38 Thomas Day  
39 John S. Willard  
40 John S. West  
41 Roger M. Thurman  
42 Edwin Bailey  
43 Dennis Weston  
44 Benjamin Tomlinson  
45 Timothy Williams  
46 Joseph A. Palmer  
47 John Walcott  
48 David Hill  
49 David Banks  
50 Joseph Clark  
51 Nathan Sherman  
52 Parker Pratt  
53 James Williams  
54 Daniel Tomlinson  
55 Abner F. Woodland  
56 Andrew T. Leonard  
57 Walter Williams  
58 William Ripley  
59 Thomas Lathrop  
60 George Little  
61 Henry Burdell  
62 South Williston  
63 Nathaniel Egbert  
64 Thomas H. Wood  
65 Stephen Palmer  
66 John Payne  
67 Sam. Lyman  
68 Conrad Potter  
69 George B. Anderson

Hartford

Fairfield  
County

1 Fairfield 178  
1 Danbury 136  
1 Bridgeport 108  
1 Brookfield 58  
E Darien 30 1  
E Greenwich 63 18  
E Huntington 48  
1 Monroe 49  
1 New Canaan 29 60  
1 New Fairfield 98  
1 Newtown 57 1  
1 Norwalk 78  
1 Redding 80 1  
1 Ridgefield 157 1  
1 Stamford 87 1  
1 Sherman 15  
1 Stratford 114  
1 Trumbull 96  
Weston 127  
1 Wilton 96

1706 23

61

3

24

92

1111111



Counties  
Votes  
for  
Governour  
April  
1830

1  
2  
3  
4  
5  
6  
7  
8  
9  
10  
11  
12  
13  
14  
15  
16  
17  
18  
19  
20  
21  
22

Edwin Tomlinson  
John S. Peters  
Martin Weller  
Samuel Hart  
J. W. Crawford  
Nathan Johnson  
James Lammam  
Timothy Pitten  
Eben Dumphrey  
William Dyer  
Elisha Phelps  
Francis Woodford  
G. T. Pease  
Pete Dale  
S. Armstrong  
W. W. Phelps  
Arthur Goodale  
Edison Thomas  
O. A. Gillett  
Chas. F. Bromham  
W. T. Williams  
Erastus Smith

23  
24  
25  
26  
27  
28  
29  
30  
31  
32  
33  
34  
35  
36  
37  
38  
39  
40  
41  
42  
43  
44  
45  
46  
47  
48  
49  
50  
51  
52  
53  
54  
55  
56  
57  
58  
59  
60  
61  
62  
63  
64  
65  
66  
67  
68  
69  
70  
71  
72

Abner Peck  
Nathan Smith  
John J. Peleg  
John S. Reynolds  
August Wright  
Moses B. Waller  
Ezra Darling  
Robert Bourne  
Justin Northrup  
John Boyd  
John East  
David Kellogg  
Thomas Potter  
Abner Thomas  
Nathan Thompson  
Thomas Day  
John J. Willard  
Chas. P. May  
Roger M. Thurman  
Elisha Bailey  
Dorson Westland  
Benjamin Hubbard  
Samuel Williams  
Joseph A. Palmer  
Peter Walcott  
David Hill  
David Banks  
Joseph Clore  
Nathan Newman  
Rustin Pratt  
John W. Robinson  
James Tomlinson  
Abner F. Clearland  
Andrew T. Leonard  
Mathew Willington  
Luther Ripley  
Thomas Smith  
Ezra Little  
Moses Burges  
Smith Willington  
Nathaniel Egard  
Thomas Egard  
Stephen Palmer  
John Payne  
Gen. Lyman  
Gen. Galloway  
Samuel B. Ordway

Hartford

Litchfield  
County.

Litchfield 127  
Barkhamsted 98  
Bethlehem 84  
Canaan 71  
Colbrook 78  
Canaan 102  
Goshen 63  
Hartford 125  
Kent 70  
New Hartford 98  
New Milford 92  
Vofolk 80  
Plymouth 180  
Roxbury 63  
Salisbury 134  
Sharon 129  
Torrington 135  
Warren 66  
Washington 140  
Watutown 67  
Winchester 90  
Woodbury 107

3  
1  
1  
1  
4  
5  
5  
1

2199

4  
2  
2  
2  
1  
2  
2  
4  
3  
42







Counties  
Votes  
for  
Governour  
April  
1830

- 1
  - 2
  - 3
  - 4
  - 5
  - 6
  - 7
  - 8
  - 9
  - 10
  - 11
  - 12
  - 13
  - 14
  - 15
  - 16
  - 17
  - 18
  - 19
  - 20
  - 21
  - 22
- Sideon Touchington
  - John S. Peters
  - Marlin Welles
  - Samuel Hart
  - J. W. Crawford
  - Nathan Johnson
  - James Lawman
  - Timothy Pittkin
  - Eben Dumbleby
  - William Dyer
  - Elysha Phelps
  - James Woodford
  - L. J. Pease
  - Philis Stale
  - S. Hastings
  - W. W. Phelps
  - Joshua Goodale
  - Lidian Thomas
  - W. A. Gillett
  - Chas. F. Burman
  - W. J. Williams
  - Eugene Smith

- 23
  - 24
  - 25
  - 26
  - 27
  - 28
  - 29
  - 30
  - 31
  - 32
  - 33
  - 34
  - 35
  - 36
  - 37
  - 38
  - 39
  - 40
  - 41
  - 42
  - 43
  - 44
  - 45
  - 46
  - 47
  - 48
  - 49
  - 50
  - 51
  - 52
  - 53
  - 54
  - 55
  - 56
  - 57
  - 58
  - 59
  - 60
  - 61
  - 62
  - 63
  - 64
  - 65
  - 66
  - 67
  - 68
  - 69
  - 70
  - 71
  - 72
- Abner Peck
  - Nathan Smith
  - John S. Peters
  - John S. Reynolds
  - Augustus Phelps
  - Wm. B. Waller
  - Wm. Darling
  - Robert Brewster
  - Justin Northrop
  - John Boyd
  - Sam. Coit
  - Wm. Kellogg
  - Thomas Pettit
  - Thomas Thomas
  - Nathaniel Chapman
  - Thomas Dohy
  - Wm. J. Williams
  - Chas. F. Burman
  - Wm. M. Sherman
  - Wm. M. Sherman
  - Benjamin Furber
  - Samuel Williams
  - Joseph A. Palmer
  - John Walcott
  - David Hill
  - David Banks
  - Joseph Cline
  - Nathan Sherman
  - Richard Smith
  - James Woodford
  - Samuel Touchington
  - Chas. F. Burman
  - Arthur F. Hill
  - Walter Williams
  - Lyman Ripley
  - Thomas Sprague
  - Wm. L. Litch
  - Wm. Burges
  - Smith Touchington
  - Wm. M. Sherman
  - Thomas Phelps
  - James Woodford
  - Wm. M. Sherman
  - Ernest Peck
  - Ernest Peck

Hartford

Summary

Counties

|                  |               |                                 |          |           |           |          |          |          |          |          |           |          |          |          |          |          |          |          |          |           |
|------------------|---------------|---------------------------------|----------|-----------|-----------|----------|----------|----------|----------|----------|-----------|----------|----------|----------|----------|----------|----------|----------|----------|-----------|
| Hartford         | 2,254         | 9                               | 6        | 12        | 31        | 3        | 1        | 4        | 1        | 1        | 6         | 1        | 3        | 1        | 1        | 1        | 1        | 3        | 1        | 1         |
| New Haven        | 2,014         | 6                               |          |           | 5         |          |          |          |          |          |           |          |          |          |          |          |          |          |          |           |
| New London       | 1,370         | 5                               |          |           | 15        |          |          |          |          |          |           |          |          |          |          |          |          |          |          |           |
| Fairfield        | 1,706         | 23                              |          |           |           |          |          |          |          |          | 61        |          |          |          |          |          |          |          |          |           |
| Windham          | 1,559         | 6                               |          |           | 2         |          |          |          |          |          |           |          |          |          |          |          |          |          |          |           |
| Gitchfield       | 2,199         | 5                               |          |           | 5         |          |          |          |          |          |           |          |          |          |          |          |          |          |          |           |
| Middlox          | 624           | 2                               |          |           | 3         |          |          |          |          |          |           |          |          |          |          |          |          |          |          |           |
| Tolland          | 1,262         | 7                               |          |           | 5         |          |          |          |          |          |           |          |          |          |          |          |          |          |          |           |
| <b>Total</b>     | <b>12,988</b> | <b>63</b>                       | <b>6</b> | <b>12</b> | <b>66</b> | <b>3</b> | <b>1</b> | <b>5</b> | <b>1</b> | <b>1</b> | <b>67</b> | <b>1</b> | <b>3</b> | <b>1</b> | <b>1</b> | <b>1</b> | <b>1</b> | <b>3</b> | <b>1</b> | <b>20</b> |
| Scattering Votes | 600           |                                 |          |           |           |          |          |          |          |          |           |          |          |          |          |          |          |          |          |           |
| <b>Total</b>     | <b>12,388</b> | Majority of Votes for Governour |          |           |           |          |          |          |          |          |           |          |          |          |          |          |          |          |          |           |

|     |                     |   |   |
|-----|---------------------|---|---|
| 74  | L. C. Leavitt       | 1 | 1 |
| 75  | Lot Bishop          | 1 | 1 |
| 76  | Stath P Perry - 1.1 | 2 | 2 |
| 77  | Samuel Bowler       | 1 | 1 |
| 78  | Rufus Seymour       | 1 | 1 |
| 79  | John P. Porter - 3  | 3 | 3 |
| 80  | George Cook - 2     | 2 | 2 |
| 81  | Augustus Pittsford  | 1 | 1 |
| 82  | David Dwyer         | 3 | 3 |
| 83  | Wm Burrill          | 1 | 1 |
| 84  | Russell Wrentham    | 1 | 1 |
| 85  | Phineas Aspin       | 1 | 1 |
| 86  | Samuel Hollister    | 1 | 1 |
| 87  | Alpha Rowley - 3    | 3 | 3 |
| 88  | Stephen Rowley      | 1 | 1 |
| 89  | Roger Coar          | 1 | 1 |
| 90  | Fairw Brantford     | 1 | 1 |
| 91  | J. Crawford         | 1 | 1 |
| 92  | Wm Mawin - 3        | 3 | 3 |
| 93  | Chas Booth          | 1 | 1 |
| 94  | Samuel Gile         | 1 | 1 |
| 95  | Russell Daily       | 1 | 1 |
| 96  | Lot Lizer           | 1 | 1 |
| 97  | Thomas Board        | 1 | 1 |
| 98  | Geo W Leavitt       | 1 | 1 |
| 99  | Colvin Gooden       | 2 | 2 |
| 100 | Josiah Griffin      | 1 | 1 |
| 101 | Joseph B. Cotton    | 1 | 1 |
| 102 | Isaac Spencer       | 1 | 1 |
| 103 | John H. Boardman    | 1 | 1 |
| 104 | Amasa Dimock        | 1 | 1 |
| 105 | Martin Lyman        | 1 | 1 |
| 106 | John C. Smith       | 1 | 1 |
| 107 | Wm Porter           | 2 | 2 |
| 108 | Willard Huntington  | 1 | 1 |

49

Votes for Governour  
April 1831.---

|     |                     |   |   |
|-----|---------------------|---|---|
| 74  | L. C. Leavitt       | 1 | 1 |
| 75  | Lot Bishop          | 1 | 1 |
| 76  | Stath P Perry - 1.1 | 2 | 2 |
| 77  | Samuel Bowler       | 1 | 1 |
| 78  | Rufus Seymour       | 1 | 1 |
| 79  | John P. Porter - 3  | 3 | 3 |
| 80  | George Cook - 2     | 2 | 2 |
| 81  | Augustus Pittsford  | 1 | 1 |
| 82  | David Dwyer         | 3 | 3 |
| 83  | Wm Burrill          | 1 | 1 |
| 84  | Russell Wrentham    | 1 | 1 |
| 85  | Phineas Aspin       | 1 | 1 |
| 86  | Samuel Hollister    | 1 | 1 |
| 87  | Alpha Rowley - 3    | 3 | 3 |
| 88  | Stephen Rowley      | 1 | 1 |
| 89  | Roger Coar          | 1 | 1 |
| 90  | Fairw Brattle       | 1 | 1 |
| 91  | J. Crawford         | 1 | 1 |
| 92  | Wm Mawin - 3        | 3 | 3 |
| 93  | Chas Booth          | 1 | 1 |
| 94  | Samuel Gile         | 1 | 1 |
| 95  | Russell Daily       | 1 | 1 |
| 96  | Lot Lizer           | 1 | 1 |
| 97  | Thomas Board        | 1 | 1 |
| 98  | Geo W Leavitt       | 1 | 1 |
| 99  | Coburn Gooden       | 2 | 2 |
| 100 | Josiah Griffin      | 1 | 1 |
| 101 | Joseph B. Cotton    | 1 | 1 |
| 102 | Isaac Spencer       | 1 | 1 |
| 103 | John H. Boardman    | 1 | 1 |
| 104 | Amasa Dimock        | 1 | 1 |
| 105 | Martin Lyman        | 1 | 1 |
| 106 | John C. Smith       | 1 | 1 |
| 107 | Wm Porter           | 2 | 2 |
| 108 | Willard Huntington  | 1 | 1 |

49

Votes for Governour  
April 1831.---

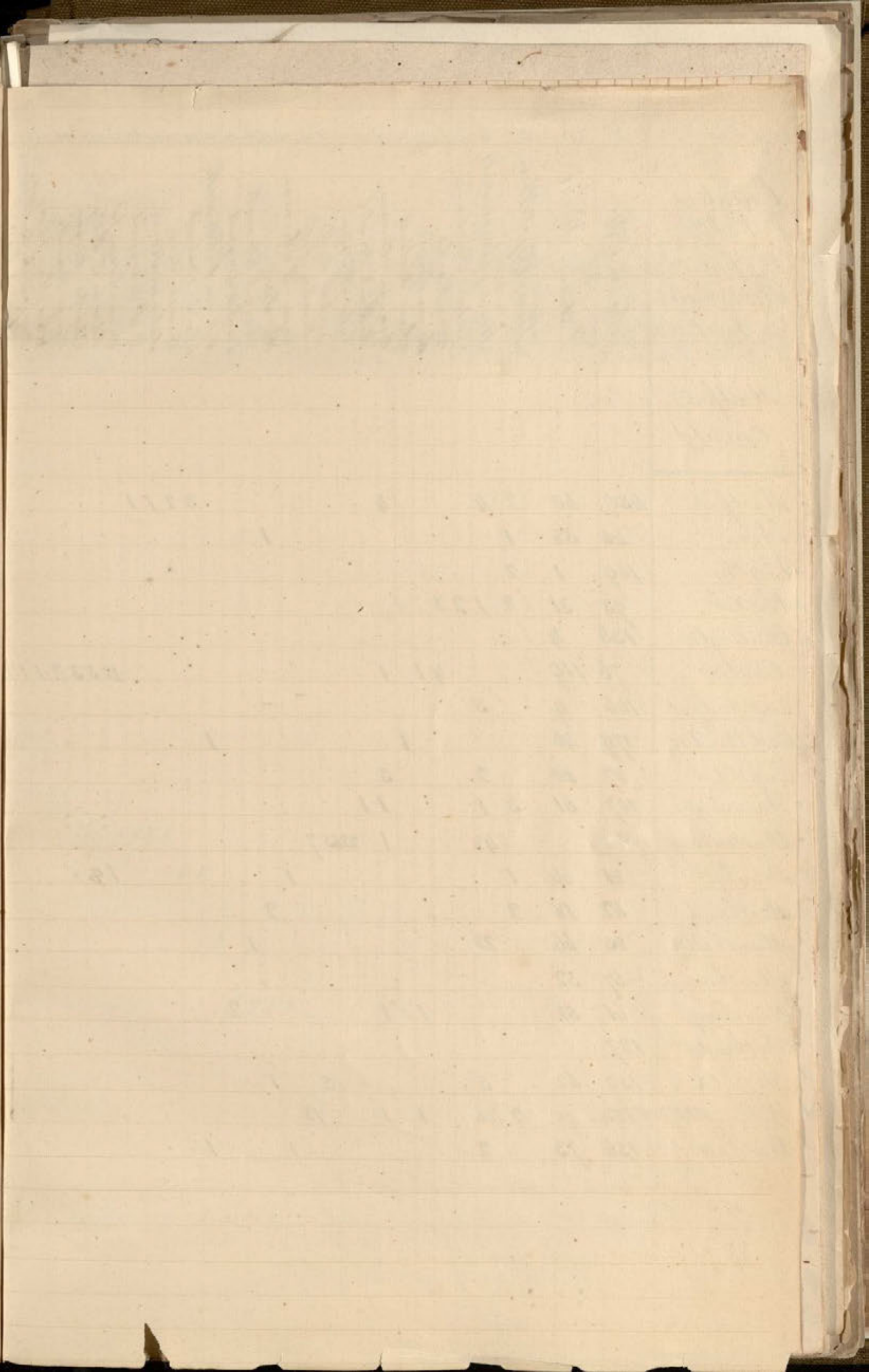
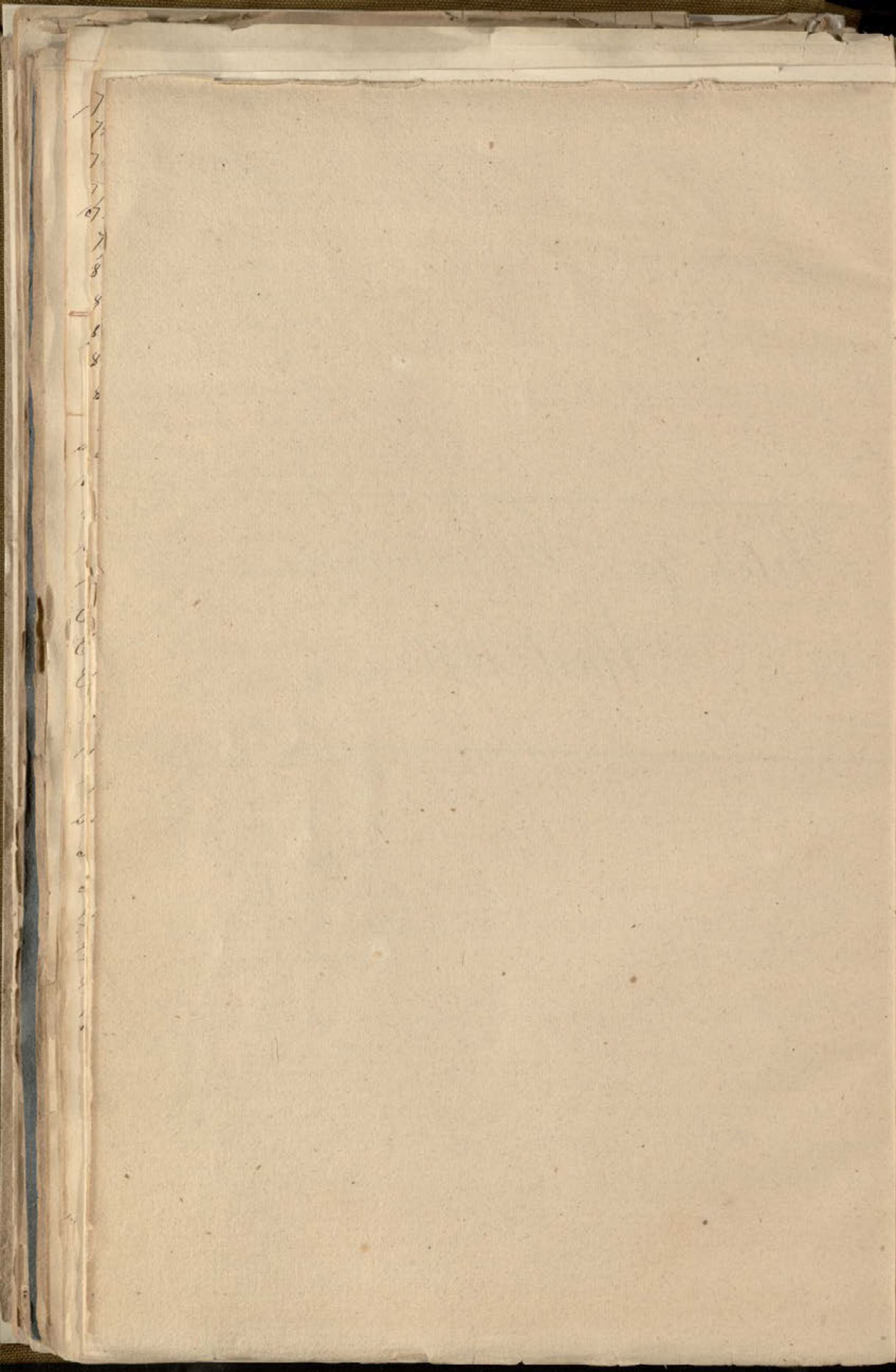







Counties  
Votes  
for  
Governor  
April, 1831.

|    |                      |
|----|----------------------|
| 1  | John S. Peters       |
| 2  | Labnon Storrs        |
| 3  | Timothy Delhain      |
| 4  | Henry K. Edwards     |
| 5  | Geos. Tomkinson      |
| 6  | Wm. Marks            |
| 7  | Isaac Spencer        |
| 8  | Abner Woodcock       |
| 9  | Orange Morson        |
| 10 | William Bristol      |
| 11 | John J. Peters       |
| 12 | Geos. Wells          |
| 13 | Martin Wells         |
| 14 | Roger M. Sherman     |
| 15 | Oliver Stoves        |
| 16 | Henry L. Ellsworth   |
| 17 | Daniel Dagwell       |
| 18 | William K. Pillsbury |
| 19 | Charles Babcock      |
| 20 | Thomson Peter        |
| 21 | Salmon Storrs        |
| 22 | E. P. Bancroft       |
| 23 | Erva Adams           |
| 24 | Charles J. Allen     |
| 25 | Charles Morgan       |
| 26 | George Babcock       |
| 27 | John Humphrey        |
| 28 | Benjamin B. Griffin  |
| 29 | Almond Case          |

Fairfield  
County.

|               |     |     |  |   |   |    |  |  |   |  |  |   |  |   |  |  |  |  |  |  |   |   |
|---------------|-----|-----|--|---|---|----|--|--|---|--|--|---|--|---|--|--|--|--|--|--|---|---|
| Fairfield     | 136 | 7   |  |   |   |    |  |  |   |  |  |   |  |   |  |  |  |  |  |  | 1 |   |
| Danbury       | 140 | 40  |  | 2 |   |    |  |  | 1 |  |  |   |  |   |  |  |  |  |  |  |   |   |
| Bridgport     | 98  | 82  |  | 1 | 2 |    |  |  |   |  |  |   |  |   |  |  |  |  |  |  |   |   |
| Brookfield    | -   | -   |  |   |   |    |  |  |   |  |  |   |  |   |  |  |  |  |  |  |   |   |
| Darien        | 26  |     |  |   |   |    |  |  |   |  |  |   |  |   |  |  |  |  |  |  |   |   |
| Greenwich     | 158 | 82  |  |   |   |    |  |  |   |  |  |   |  |   |  |  |  |  |  |  |   |   |
| Huntington    | 81  | 2   |  |   |   |    |  |  |   |  |  |   |  |   |  |  |  |  |  |  |   |   |
| Mouroe        | 84  | 50  |  |   |   |    |  |  |   |  |  |   |  |   |  |  |  |  |  |  |   |   |
| New Canaan    | 49  | 48  |  |   |   |    |  |  |   |  |  | 3 |  |   |  |  |  |  |  |  |   |   |
| New Fairfield | 54  | 73  |  |   |   |    |  |  |   |  |  |   |  |   |  |  |  |  |  |  |   |   |
| Newtown       | 71  | 185 |  |   |   |    |  |  |   |  |  |   |  | 1 |  |  |  |  |  |  |   |   |
| Newalk        | 90  | 13  |  |   |   |    |  |  |   |  |  |   |  |   |  |  |  |  |  |  |   |   |
| Redding       | 66  | 58  |  |   |   |    |  |  |   |  |  |   |  | 1 |  |  |  |  |  |  |   |   |
| Ridgefield    | 64  | 14  |  |   |   |    |  |  |   |  |  |   |  |   |  |  |  |  |  |  |   |   |
| Stamford      | 65  | 90  |  |   |   |    |  |  |   |  |  |   |  |   |  |  |  |  |  |  |   |   |
| Sherman       | 56  | ..  |  | 1 | 2 | .. |  |  |   |  |  |   |  |   |  |  |  |  |  |  |   | 2 |
| Stratford     | 106 | ..  |  | 1 |   |    |  |  |   |  |  |   |  |   |  |  |  |  |  |  |   |   |
| Trumbull      | 67  | 31  |  |   |   |    |  |  |   |  |  |   |  |   |  |  |  |  |  |  |   |   |
| Weston        | 40  | 84  |  | 1 |   |    |  |  |   |  |  |   |  |   |  |  |  |  |  |  |   | 1 |
| Wilton        | 67  | 21  |  |   |   |    |  |  |   |  |  |   |  |   |  |  |  |  |  |  |   | 1 |

1518 880 2 6 0 0 2 0 0 0 1 0 2 5 3

34 35 36 37 38 39 40 41 42 43 44 45 46 47 48 49 50 51 52 53 54 55 56 57 58 59 60 61 62 63 64 65 66 67 68 69 70 71 72 73 74 75 76 77 78

|                      |
|----------------------|
| Levi Moody           |
| Stanley Maltby       |
| James Strickland     |
| Frederick Post       |
| Joseph Wells         |
| Edw. H. Miller       |
| Sekora, Stokely      |
| John Fitch           |
| Whittier Cooley      |
| John Peter           |
| Dudley Woodbridge    |
| Rockwell Perkins     |
| Arthur Adams         |
| Norton McShay        |
| Alexander Bore       |
| Thomas Savary        |
| Henry Seymour        |
| Labnon Wilman        |
| Henry Haley          |
| David Mearns         |
| Wm. W. Boardman      |
| Roger S. Sherman     |
| George Stetson       |
| Amos Elliott         |
| Wm. Todd             |
| Walter Booth         |
| Stephen S. Peters    |
| Daniel Peckoff       |
| Samuel Stone         |
| Malachi Cook         |
| Marcus Stewart       |
| Edw. S. Ingersoll    |
| Oliver Alder         |
| John Northrop        |
| Justin Northrop      |
| John Lines           |
| Leonor Stone         |
| Benjamin Mansour     |
| Mathew Smith         |
| John S. Fenton       |
| Benjamin S. Steafald |
| Allen Day            |
| Job Gifford          |
| Charles Douglas      |



Counties  
Votes  
for  
Governour  
April, 1831.

1 John S. Peters  
2 Labmon Storrs  
3 Tenckley Pelham  
4 Henry K. Edwards  
5 Gideon Franklinson  
6 Wm. Marks  
7 Isaac Spencer  
8 Gideon Woodcock  
9 Orange Morrison  
10 William Pristel  
11 Gideon Wells  
12 Martin Wells  
13 Roger M. Sherman  
14 Eli Lewis  
15 Henry L. Ellsworth  
16 David Daggett  
17 William W. Ellsworth  
18 Charles Babcock  
19 Thomas Peter  
20 Salmon Storrs  
21 P. Parsons  
22 Ezra Adams jr  
23 Charles J. Willin  
24 Charles Morgan  
25 George Babbitt  
26 Peter Humphrey  
27 Benjamin B. Whipple  
28 William Case  
29

Windham  
County.

|            |     |     |
|------------|-----|-----|
| Brooklyn   | 80  | 50  |
| Ashford    | 112 | 142 |
| Canterbury | 122 | 50  |
| Chaplin    | 79  | 5   |
| Hampton    | 92  | 41  |
| Willingley | 64  | 100 |
| Plainfield | 53  | 46  |
| Pomfret    | 64  | 121 |
| Sterling   | 51  | 23  |
| Thompson   | 85  | 189 |
| Voluntown  | 97  | "   |
| Windham    | 264 | 2   |
| Woodstock  | 108 | 146 |

1.271 915 4 4 0 0 0 0 7 0 0 1 0 2 0 0 1

30 Levi Moody  
31 Harvey Maltby  
32 Jacob Stratford  
33 Joseph Post  
34 Joseph Wells  
35 Wm. H. Miller  
36 Stephen Storking  
37 John Fitch  
38 Nicholas Goodley  
39 John Peters  
40 Dudley Woodcock  
41 Rowland Perkins  
42 Andrew Adams  
43 Norton Mitchell  
44 Alexander Case  
45 Thomas Lowry  
46 Henry Seymour  
47 Labmon Ellsworth  
48 Henry Holsey  
49 Dennis Scoble  
50 Wm. W. Boardman  
51 Roger S. Sherman  
52 John Shelton  
53 Charles Elliott  
54 Wm. Todd  
55 Walter Booth  
56 Stephen S. Peter  
57 David Peck  
58 Samuel Ware  
59 Malachi Cook  
60 Marcus Scovel  
61 Nathl. S. Ingersoll  
62 Elias Ford  
63 John Northrop  
64 Nathan Northrop  
65 John Sims  
66 Amos Stone  
67 Bennett Pranson  
68 Nathan Smith  
69 John S. Fuller  
70 Benjamin S. Fayala  
71 Peter Day  
72 Job F. Foy  
73 Charles Doughty  
74  
75  
76  
77  
78



Counties  
Votes  
for  
Governour  
April, 1831.

|    |                      |
|----|----------------------|
| 1  | John S. Peters       |
| 2  | Zabnon Storr         |
| 3  | Tomothy Felton       |
| 4  | Henry K. Edwards     |
| 5  | Geor. Tomlinson      |
| 6  | Wm. Marks            |
| 7  | Isaac Spayer         |
| 8  | Eleaz. Wood          |
| 9  | Orange Mowen         |
| 10 | William Pristal      |
| 11 | John T. Peter        |
| 12 | Geider Wells         |
| 13 | Arthur Wells         |
| 14 | Roger M. Sherman     |
| 15 | Ch. Lewis            |
| 16 | Henry L. Ellsworth   |
| 17 | David Daggett        |
| 18 | William K. Ellsworth |
| 19 | Charles Babcock      |
| 20 | Thomas Peter         |
| 21 | Zabnon Storr         |
| 22 | P. Parsons           |
| 23 | Erva Adams           |
| 24 | Charles T. Allen     |
| 25 | Charles Morgan       |
| 26 | George Washell       |
| 27 | Edw. Humphrey        |
| 28 | Benjamin W. Walker   |
| 29 | Almond Case          |

Middlesex  
County.

|              |     |    |    |   |   |    |   |   |  |
|--------------|-----|----|----|---|---|----|---|---|--|
| Middletown   | 182 | 9  | 3  |   | 1 | 1  | 1 |   |  |
| Haddam       | 86  |    | 6  | 2 | 1 |    | 9 | 4 |  |
| Chatham      | 122 | 45 | 1  |   |   |    |   |   |  |
| Durham       | 96  | 16 | 1  |   |   | 11 |   |   |  |
| East Haddam  | 110 | 13 | 38 | 1 | 1 | 1  |   |   |  |
| Willingworth | 95  |    |    | 1 |   |    |   |   |  |
| Saybrook     | 172 | 4  | 4  | 2 |   |    | 6 |   |  |

263 87 49 9 1 0 0 0 3 0 1 0 0 22 0 0 10

|    |                     |
|----|---------------------|
| 30 | Levi Moody          |
| 31 | Barney Mather       |
| 32 | Saml. Stratford     |
| 33 | John H. Post        |
| 34 | Joseph Wells        |
| 35 | Wm. McNeil          |
| 36 | Septimus Stokely    |
| 37 | John Felch          |
| 38 | Whitlas Cooley      |
| 39 | John Peter          |
| 40 | Dudley Woodbridge   |
| 41 | Rockwell Perkins    |
| 42 | Andrew Adams        |
| 43 | Arthur McNeil       |
| 44 | Samuel Case         |
| 45 | Roma Lacey          |
| 46 | Henry Sherman       |
| 47 | Zabnon Storr        |
| 48 | Henry Holley        |
| 49 | Dennis Humber       |
| 50 | Wm. W. Boardman     |
| 51 | Roger Sherman       |
| 52 | John Mather         |
| 53 | Peabody Elliott     |
| 54 | Wm. Child           |
| 55 | Walter Brock        |
| 56 | Stephen J. Peter    |
| 57 | David Peck          |
| 58 | Samuel Ware         |
| 59 | Malachi Cook        |
| 60 | Marces Seavel       |
| 61 | Math S. Ingersoll   |
| 62 | Oliver Ford         |
| 63 | John Northrop       |
| 64 | Justin Northrop     |
| 65 | John Lewis          |
| 66 | Thomas Stone        |
| 67 | Becket Hanson       |
| 68 | Mathau Smith        |
| 69 | John S. Foster      |
| 70 | Benjamin S. Stofala |
| 71 | Allen Day           |
| 72 | John F. Wood        |
| 73 | Charles Douglas     |

1  
taken

Counties  
Votes  
for  
Governour  
April, 1831.

1 John S. Peters  
2 Labmon Storrs  
3 Tomothy Pelham  
4 Henry K. Edwards  
5 Gideon Franklinson  
6 Wm. Marks  
7 Isaac Spenser  
8 Gloor Watcott  
9 Orange Moresau  
10 William Pristed  
11 Gideon J. Pelor  
12 Gideon Wells  
13 Martin Wells  
14 Roger M. Sherman  
15 Eli Jones  
16 Henry L. Ellsworth  
17 David Daggett  
18 William K. Ellsworth  
19 Charles Babcock  
20 Thomson Blair  
21 Salmon Storrs  
22 P. Barrows  
23 Ezra Adams  
24 Charles J. Bellin  
25 Charles Morgan  
26 George Babbitt  
27 Peter Humphrey  
28 Benjamin B. Pelham  
29 William Carr

Tolland  
County.

|            |     |     |   |    |   |   |   |
|------------|-----|-----|---|----|---|---|---|
| Tolland    | 101 | 66  | 2 |    |   |   | 3 |
| Bolton     | 87  | 3   |   |    |   | 1 | 2 |
| Coventry   | 105 | 100 | 5 | 6  | 1 |   | 1 |
| Columbia   | 54  | 27  | 1 |    |   |   |   |
| Ellington  | 66  | 6   |   | 2  |   |   | 1 |
| Hebron     | 193 | 90  |   |    |   |   |   |
| Mansfield  | 120 | 139 | 1 |    |   |   | 2 |
| Somers     | 41  | 49  | 2 |    |   |   | 1 |
| Stafford   | 136 | 157 |   |    |   |   |   |
| Union      | 5   | 49  | 2 | 25 |   |   |   |
| Vernon     | 70  | 59  |   |    |   |   |   |
| Willington | 76  | 84  |   | 1  |   |   |   |

1.054 799 13 32 20 10 1 73

34 Levi Moody  
35 Harvey Whittey  
36 Jacob Stratford  
37 Joseph Peat  
38 Joseph Wells  
39 Wm. McNeill  
40 Septimus Stoughton  
41 John Fitch  
42 Whittier Cooley  
43 John Pelor  
44 Dudley Woodbridge  
45 Rockwell Perkins  
46 Andrew Adams  
47 Norton Mitchell  
48 Aurora Carel  
49 Homer Savary  
50 Henry Sargent  
51 Labmon Wilbur  
52 Henry Holsey  
53 Dennis Hensley  
54 Wm. W. Boardman  
55 Roger S. Sherman  
56 John Shelton  
57 Meabe Elliott  
58 Wm. Gidd  
59 Walter Booth  
60 Stephen J. Pelor  
61 David Peckol  
62 Samuel Ware  
63 Mallock Cook  
64 Marcus Seavel  
65 Nathl. S. Ingersoll  
66 Elias Fild  
67 John Northrop  
68 Justin Northrop  
69 John Lines  
70 John Stone  
71 Bennett Bronson  
72 Nathan Smith  
73 John S. Fruton  
74 Benjamin S. Day  
75 Peter Day  
76 Job Fild  
77 Charles Douglas



Counties  
Votes for  
Governor.

April 1832.

Hartford County

| County        | 1    | 2   | 3 | 4  | 5  | 6 | 7  | 8 | 9 | 10 | 11 | 12 | 13 | 14 | 15 | 16 | 17 | 18 | 19 | 20 |
|---------------|------|-----|---|----|----|---|----|---|---|----|----|----|----|----|----|----|----|----|----|----|
| Hartford      | 363  | 31  | 3 | 5  | 3  | 1 | 17 | 3 | 6 | 1  | 1  | 1  | 1  | 7  |    |    |    |    |    |    |
| Avon          | 44   | 38  |   |    |    |   |    |   |   |    |    |    |    | 1  |    |    |    |    |    |    |
| Berlin        | 188  | 4   |   |    |    |   |    |   | 1 | 1  |    |    |    |    | 6  |    |    |    |    |    |
| Bristol       | 127  | 38  |   | 1  | 1  |   |    |   |   |    |    |    |    |    | 1  |    |    |    |    |    |
| Burlington    | 89   | 8   |   | 2  |    |   |    |   |   |    |    |    |    |    |    | 1  |    |    |    |    |
| Canton        | 59   | 112 |   |    |    |   |    |   |   |    |    |    |    |    |    |    |    | 4  |    |    |
| East Hartford | 145  | 4   |   | 2  |    |   |    |   |   |    |    |    |    |    |    |    |    |    |    |    |
| East Windsor  | 258  | 34  |   | 3  |    |   |    |   |   |    |    |    |    |    |    |    |    |    | 2  |    |
| Enfield       | 105  | 34  |   |    |    |   |    |   |   |    |    |    |    |    |    |    |    |    |    |    |
| Farmington    | 111  | 64  | 1 | 2  |    | 4 |    |   |   |    |    |    |    |    |    |    |    |    |    |    |
| Glastonbury   | 126  | 1   |   |    | 43 |   |    |   |   |    |    |    |    |    |    |    |    |    |    |    |
| Granby        | 80   | 126 | 1 |    |    |   |    |   |   |    |    |    |    |    |    |    |    |    |    |    |
| Hartland      | 53   | 16  |   |    |    |   |    |   |   |    |    |    |    |    |    |    |    |    |    |    |
| Manchester    | 137  | 42  |   | 3  |    |   |    |   |   |    |    |    |    |    |    |    |    |    |    |    |
| Marlborough   | 62   | 39  |   |    | 1  |   |    |   |   |    |    |    |    |    |    |    |    |    |    |    |
| Simsbury      | 126  | 65  | 1 |    | 1  |   |    |   |   |    | 1  |    |    |    |    |    |    |    |    |    |
| Southington   | 96   |     |   |    |    |   |    |   |   |    |    |    |    |    |    |    |    |    |    |    |
| Suffield      | 119  | 24  |   |    |    |   |    |   |   |    |    |    |    |    |    |    |    |    |    |    |
| Wethersfield  | 227  | 105 | 1 |    |    |   |    |   |   |    |    |    |    |    |    |    |    |    |    |    |
| Windsor       | 169  | 60  |   |    |    |   |    |   |   |    |    |    |    |    |    |    |    |    |    |    |
|               | 2684 | 845 | 7 | 15 | 50 | 6 | 17 | 4 | 7 | 1  | 1  | 1  | 1  | 1  | 8  | 1  | 4  | 2  | 2  | 1  |

|                       | 23 | 24 | 25 | 26 | 27 | 28 | 29 | 30 | 31 | 32 | 33 | 34 | 35 | 36 | 37 | 38 | 39 | 40 | 41 | 42 | 43 | 44 | 45 | 46 | 47 | 48 | 49 | 50 |
|-----------------------|----|----|----|----|----|----|----|----|----|----|----|----|----|----|----|----|----|----|----|----|----|----|----|----|----|----|----|----|
| Joseph Phelps         |    |    |    |    |    |    |    |    |    |    |    |    |    |    |    |    |    |    |    |    |    |    |    |    |    |    |    |    |
| David Weston          |    |    |    |    |    |    |    |    |    |    |    |    |    |    |    |    |    |    |    |    |    |    |    |    |    |    |    |    |
| John Weston           |    |    |    |    |    |    |    |    |    |    |    |    |    |    |    |    |    |    |    |    |    |    |    |    |    |    |    |    |
| Samuel Buel           |    |    |    |    |    |    |    |    |    |    |    |    |    |    |    |    |    |    |    |    |    |    |    |    |    |    |    |    |
| Martin Eric           |    |    |    |    |    |    |    |    |    |    |    |    |    |    |    |    |    |    |    |    |    |    |    |    |    |    |    |    |
| Martin Warner         |    |    |    |    |    |    |    |    |    |    |    |    |    |    |    |    |    |    |    |    |    |    |    |    |    |    |    |    |
| Allen Barnard         |    |    |    |    |    |    |    |    |    |    |    |    |    |    |    |    |    |    |    |    |    |    |    |    |    |    |    |    |
| Edwin Pinyon          |    |    |    |    |    |    |    |    |    |    |    |    |    |    |    |    |    |    |    |    |    |    |    |    |    |    |    |    |
| Jeffery C. Phelps     |    |    |    |    |    |    |    |    |    |    |    |    |    |    |    |    |    |    |    |    |    |    |    |    |    |    |    |    |
| James T. Andrews      |    |    |    |    |    |    |    |    |    |    |    |    |    |    |    |    |    |    |    |    |    |    |    |    |    |    |    |    |
| Abiel Thorp           |    |    |    |    |    |    |    |    |    |    |    |    |    |    |    |    |    |    |    |    |    |    |    |    |    |    |    |    |
| James Smith           |    |    |    |    |    |    |    |    |    |    |    |    |    |    |    |    |    |    |    |    |    |    |    |    |    |    |    |    |
| Frederick A. Drake    |    |    |    |    |    |    |    |    |    |    |    |    |    |    |    |    |    |    |    |    |    |    |    |    |    |    |    |    |
| David Grant           |    |    |    |    |    |    |    |    |    |    |    |    |    |    |    |    |    |    |    |    |    |    |    |    |    |    |    |    |
| Thomas S. Woodman     |    |    |    |    |    |    |    |    |    |    |    |    |    |    |    |    |    |    |    |    |    |    |    |    |    |    |    |    |
| Walter Smith          |    |    |    |    |    |    |    |    |    |    |    |    |    |    |    |    |    |    |    |    |    |    |    |    |    |    |    |    |
| Samuel Sheldon        |    |    |    |    |    |    |    |    |    |    |    |    |    |    |    |    |    |    |    |    |    |    |    |    |    |    |    |    |
| Truman Sheldon        |    |    |    |    |    |    |    |    |    |    |    |    |    |    |    |    |    |    |    |    |    |    |    |    |    |    |    |    |
| Espe R. Longtin       |    |    |    |    |    |    |    |    |    |    |    |    |    |    |    |    |    |    |    |    |    |    |    |    |    |    |    |    |
| John A. Fitch         |    |    |    |    |    |    |    |    |    |    |    |    |    |    |    |    |    |    |    |    |    |    |    |    |    |    |    |    |
| Charles Shelton       |    |    |    |    |    |    |    |    |    |    |    |    |    |    |    |    |    |    |    |    |    |    |    |    |    |    |    |    |
| Ed. Adkins            |    |    |    |    |    |    |    |    |    |    |    |    |    |    |    |    |    |    |    |    |    |    |    |    |    |    |    |    |
| Benjamin S. Doolittle |    |    |    |    |    |    |    |    |    |    |    |    |    |    |    |    |    |    |    |    |    |    |    |    |    |    |    |    |
| Leman Chatfield       |    |    |    |    |    |    |    |    |    |    |    |    |    |    |    |    |    |    |    |    |    |    |    |    |    |    |    |    |
| Paul H. Lewis         |    |    |    |    |    |    |    |    |    |    |    |    |    |    |    |    |    |    |    |    |    |    |    |    |    |    |    |    |
| Wm. C. Smith          |    |    |    |    |    |    |    |    |    |    |    |    |    |    |    |    |    |    |    |    |    |    |    |    |    |    |    |    |
| Wm. C. Smith          |    |    |    |    |    |    |    |    |    |    |    |    |    |    |    |    |    |    |    |    |    |    |    |    |    |    |    |    |
| George Austin         |    |    |    |    |    |    |    |    |    |    |    |    |    |    |    |    |    |    |    |    |    |    |    |    |    |    |    |    |
| David Begg            |    |    |    |    |    |    |    |    |    |    |    |    |    |    |    |    |    |    |    |    |    |    |    |    |    |    |    |    |
| John Furlin           |    |    |    |    |    |    |    |    |    |    |    |    |    |    |    |    |    |    |    |    |    |    |    |    |    |    |    |    |
| Armus Crocker         |    |    |    |    |    |    |    |    |    |    |    |    |    |    |    |    |    |    |    |    |    |    |    |    |    |    |    |    |
| Asa S. Hough          |    |    |    |    |    |    |    |    |    |    |    |    |    |    |    |    |    |    |    |    |    |    |    |    |    |    |    |    |
| Sarah Lewis           |    |    |    |    |    |    |    |    |    |    |    |    |    |    |    |    |    |    |    |    |    |    |    |    |    |    |    |    |
| Levi E. Keen          |    |    |    |    |    |    |    |    |    |    |    |    |    |    |    |    |    |    |    |    |    |    |    |    |    |    |    |    |
| Thomas Day            |    |    |    |    |    |    |    |    |    |    |    |    |    |    |    |    |    |    |    |    |    |    |    |    |    |    |    |    |
| Wm. C. Smith          |    |    |    |    |    |    |    |    |    |    |    |    |    |    |    |    |    |    |    |    |    |    |    |    |    |    |    |    |

Wm. C. Smith

Joseph Phelps

David Weston

John Weston

Samuel Buel

Martin Eric

Martin Warner

Allen Barnard

Edwin Pinyon

Jeffery C. Phelps

James T. Andrews

Abiel Thorp

James Smith

Frederick A. Drake

David Grant

Thomas S. Woodman

Walter Smith

Samuel Sheldon

Truman Sheldon

Espe R. Longtin

John A. Fitch

Charles Shelton

Ed. Adkins

Benjamin S. Doolittle

Leman Chatfield

Paul H. Lewis

Wm. C. Smith

Wm. C. Smith

George Austin

David Begg

John Furlin

Armus Crocker

Asa S. Hough

Sarah Lewis

Levi E. Keen

Thomas Day

Wm. C. Smith

Wm. C. Smith

Wm. C. Smith

Wm. C. Smith

Wm. C. Smith

Wm. C. Smith

23 24 25 26 27 28 29 30 31 32 33 34 35 36 37 38 39 40 41 42 43 44 45 46 47 48

Stephen Phelps  
David Norton  
John Mottin  
David Paul  
Martin Cox  
Martin Shanon  
Allen Barnard  
Edney Pinnery  
Jeffrey A. Phelps  
James F. Andrews  
Abel Thorp  
James Smith  
Frederick A. Drake  
David Grant  
Thomas F. Woodson  
Nathan Smith  
Amy Sellen  
Truman Shilton  
Epho R. Longdon  
John A. Frote  
Charles Shelton  
Edw. Adams  
Benjamin B. Doubleday  
Levan Chappell  
Paul Andrews

2 3 3

1

1

1

1

1

1

1

1

2

3

2

2

1

2

3

3

1

1

1

1

1

1

4

1

1

2

2

2

Ben. A. Water

Benjamin A. Water

Benge Mearns

David Duggitt

Eden Toulson

Erasmus Crocker

James S. Hough

Patrick Lewis

Louis E. Bacon

Thomas Gay

Samuel Knickerbocker

Andrew Smith

Knates A. Cassey

Eli Fox

Samuel Peck

Alton Hoppin

John N. Frost

Septet Curtis

Abraham T. Beecher

Pinces Minor

Geo. F. Peck

Abraham Spang

John A. S. P. P.

1 Don C. Hawley

1 Nathan Smith

1 Robert Trinchell

1 Cyrus W. Beecher

3 Thaddeus Bell

1 Nathaniel Houghton

1 Geller Peck

1 Abner Moore

1 Ethan Crane

1 Alex. Latham

1 William M. Lord

1 Ebenezer Waterman

1 John M. Kelly

1 Abner F. Smith

27

1

1 Augustus Bond

1 Minot Smith

1 Joseph A. Noble

1 John C. Ambler

1 Anna Bishop

1 H. C. Savitt

1-1 Frederick Wolcott

1-2 Wm. F. Williams

2 Grace Fanta

2 Mrs. Burr

1 Bridget B. Plumb

2 Philo Brock

1 Charles Hawley

1 Nathan Seely

2 Joseph W. Hoyt

1 James Dunitard

6 John B. Spangall

2-1-1 Geo. B. Coory

1 Joseph Curtis

2 Wm. A. Shelton

2 Geo. W. Walker

1 Don C. Hawley

1 Nathan Smith

1 Robert Trinchell

1 Cyrus W. Beecher

3 Thaddeus Bell

1 Nathaniel Houghton

1 Geller Peck

1 Abner Moore

1 Ethan Crane

1 Alex. Latham

1 William M. Lord

1 Ebenezer Waterman

1 John M. Kelly

1 Abner F. Smith

Counties  
Votes for  
Governor.

April 1832.

Northampton

New Haven  
County.

|                |     |    |   |    |
|----------------|-----|----|---|----|
| New Haven      | 145 | 18 | 2 | 17 |
| Branford       | 122 |    |   |    |
| Cheshire       | 139 |    | 2 |    |
| Derby          | 111 | 10 |   |    |
| East Haven     | 77  |    | 3 | 1  |
| Guilford       | 81  | 1  |   |    |
| Hamden         | 69  |    |   |    |
| Madison        | 117 |    |   |    |
| Meriden        | 141 | 14 |   |    |
| Middletury     | 70  |    |   |    |
| Milford        | 79  |    |   |    |
| North Branford | 62  |    | 1 | 9  |
| North Haven    | 102 | 1  |   |    |
| Orange         | 48  | 17 |   |    |
| Oxford         | 20  | 7  |   |    |
| Prompet        | 40  |    |   |    |
| Southbury      | 92  | 1  | 1 |    |
| Wallingford    | 162 | 11 |   |    |
| Waterbury      | 58  | 3  |   | 1  |
| Woodbridge     | 92  | 36 | 1 |    |
| Wolcott        | 42  |    |   |    |

1269 119 7 21 9

1

- |    |                       |
|----|-----------------------|
| 23 | Lepha Phelps          |
| 24 | David Norton          |
| 25 | John Mather           |
| 26 | Samuel Buel           |
| 27 | Master Cro            |
| 28 | Master Thorne         |
| 29 | Allen Barnard         |
| 30 | Edney Peirce          |
| 31 | Jeffery A. Phelps     |
| 32 | James F. Andrews      |
| 33 | Abel Thap             |
| 34 | James Smith           |
| 35 | Frederick A. Drake    |
| 36 | David Grant           |
| 37 | Thomas S. Woodcock    |
| 38 | Stephen Smith         |
| 39 | Levy Sheldon          |
| 40 | Truman Sheldon        |
| 41 | Lepe R. Longton       |
| 42 | John A. Froto         |
| 43 | Charles Shelton       |
| 44 | Ed. Perkins           |
| 45 | Benjamin S. Doolittle |
| 46 | Thomas Chittfield     |
| 47 | Thos. H. Davis        |
| 48 | Thos. H. Davis        |

5 6 27 5 20 1334 720

5 47 86 120 37 42 47 161 141 73 73 158 92 167 97 71 17 74 26 178 32 88 20 116 91

Bolton  
County.

Bolton

116 91

88 20

178 32

74 26

71 17

167 97

158 92

73 73

161 141

42 47

120 37

86 47

1334 720

5 6 27

5 47

86 47

120 37

42 47

161 141

73 73

158 92

167 97

71 17

74 26

178 32

88 20

116 91



Counties  
Votes for  
Governor.

April 1832.  
Hartford County

|    |                    |
|----|--------------------|
| 1  | John S. Peters     |
| 2  | Calvin Willey      |
| 3  | John M. Holley     |
| 4  | Thaddeus T. Bots   |
| 5  | Henry W. Edwards   |
| 6  | Timothy Pettin     |
| 7  | Charles Babcock    |
| 8  | Peter Morton       |
| 9  | Isaac Torrey       |
| 10 | Samuel B. Woodcock |
| 11 | Samuel Sheldon     |
| 12 | William Cobbett    |
| 13 | John Peters        |
| 14 | John T. Parsons    |
| 15 | Henry Lyman        |
| 16 | Chauncy H. Duff    |
| 17 | Eze. Adams Jr.     |
| 18 | Levi Moody         |

|    |                      |
|----|----------------------|
| 20 | Joseph Phelps        |
| 21 | David Norton         |
| 22 | John Mather          |
| 23 | Daniel Buel          |
| 24 | Martin Cox           |
| 25 | Martin Thorne        |
| 26 | Allen Barnard        |
| 27 | Edney Pinyon         |
| 28 | Jeffery C. Phelps    |
| 29 | Samuel F. S. Andrews |
| 30 | Nahel Thorp          |
| 31 | James Smith          |
| 32 | Frederick A. Drake   |
| 33 | David Grant          |
| 34 | Thomas S. Woodcock   |
| 35 | Nathan Smith         |
| 36 | Levy Shelton         |
| 37 | Truman Sheldon       |
| 38 | Eph. R. Longm        |
| 39 | John A. Fiske        |
| 40 | Charles Shelton      |
| 41 | Ed. Perkins          |
| 42 | Benjamin S. Goddard  |
| 43 | Levin Clatfield      |
| 44 | Amos H. Lewis        |
| 45 | W. C. C. C.          |

Counties  
Votes for  
Governor.

April 1832.

Hagland / Bristol

|    |                    |
|----|--------------------|
| 1  | John S. Peters     |
| 2  | Calvin Willey      |
| 3  | John M. Holley     |
| 4  | Thaddeus Kelly     |
| 5  | Henry W. Edwards   |
| 6  | Timothy Pitkin     |
| 7  | Charles Babcock    |
| 8  | Peter Norton       |
| 9  | Isaac Tenney       |
| 10 | Samuel B. Woodward |
| 11 | Samuel Sheldon     |
| 12 | William Colbets    |
| 13 | John Peters        |
| 14 | John J. Post       |
| 15 | Henry Lyman        |
| 16 | Chauncy H. Tapp    |
| 17 | Eze. Adams Jr.     |
| 18 | Levi Hardy         |

Sitchfield  
County.

|              |     |     |   |   |
|--------------|-----|-----|---|---|
| Sitchfield   | 146 | 25  |   |   |
| Berkhamsted  | 73  | 33  |   |   |
| Bethlem      | 88  | 24  |   |   |
| Canaan       | 123 | 85  |   |   |
| Colebrook    | 90  | 1   |   |   |
| Canwall      | 113 | 42  |   |   |
| Goshen       | 54  | 7   |   |   |
| Harwinton    | 106 | 42  | 1 |   |
| Kent         | 52  |     | 1 |   |
| New Hartford | 123 | 2   | 1 |   |
| New Milford  | 105 |     |   |   |
| Norfolk      | 101 |     | 1 |   |
| Plymouth     | 171 | 91  | 5 |   |
| Roxbury      | 52  | 4   | 1 |   |
| Salisbury    | 144 | 126 | 2 | 1 |
| Sharon       | 106 | 32  | 1 | 3 |
| Torrington   | 83  | 73  |   | 1 |
| Warren       | 60  | 2   |   | 1 |
| Washington   | 64  | 1   |   |   |
| Watertown    | 78  | 11  |   |   |
| Winchester   | 79  | 12  |   |   |
| Woodbury     | 119 | 22  |   | 1 |

2.130 635 .8 12

|    |                     |
|----|---------------------|
| 23 | Zepher Phelps       |
| 24 | David Norton        |
| 25 | John Mather         |
| 26 | David Reed          |
| 27 | Martin Cro          |
| 28 | Martin Sharnet      |
| 29 | Allen Barnard       |
| 30 | Henry Pinney        |
| 31 | Jeffery C. Phelps   |
| 32 | Samuel F. Andrews   |
| 33 | Asahel Thorp        |
| 34 | James Smith         |
| 35 | Fredrick A. Drake   |
| 36 | David Grant         |
| 37 | Thomas S. Woodman   |
| 38 | Nathan Smith        |
| 39 | Henry Sheldon       |
| 40 | Truman Sheldon      |
| 41 | Asa R. Langdon      |
| 42 | John A. Fiske       |
| 43 | Charles Sheldon     |
| 44 | Isid. Perkins       |
| 45 | Benjamin S. Goodell |
| 46 | Samuel Chaffield    |
| 47 | Amos S. Jones       |
| 48 | Wm. C. Clark        |

1

Counties  
Votes for  
Governor.

April 1832.  
Hartford County

|                |               |                |               |                  |                |                 |              |              |                    |               |                 |             |                 |               |                  |                   |            |
|----------------|---------------|----------------|---------------|------------------|----------------|-----------------|--------------|--------------|--------------------|---------------|-----------------|-------------|-----------------|---------------|------------------|-------------------|------------|
| 1              | 2             | 3              | 4             | 5                | 6              | 7               | 8            | 9            | 10                 | 11            | 12              | 13          | 14              | 15            | 16               | 17                | 18         |
| John S. Peters | Calvin Willey | John M. Helley | Thaddeus Bell | Nehemiah Edwards | Timothy Pitkin | Charles Bobcock | Peter Norton | Shaac Tenney | Samuel B. Woodward | Samuel Holden | William Cobbett | John Peters | John S. Parsons | Henry Seymour | Chauncey H. Tapp | Ezekiel Adams Jr. | Levi Moody |

Middlesex  
County.

|              |     |    |   |   |    |  |  |  |  |  |  |  |  |  |  |  |  |
|--------------|-----|----|---|---|----|--|--|--|--|--|--|--|--|--|--|--|--|
| Middletown   | 78  | 32 |   | 3 |    |  |  |  |  |  |  |  |  |  |  |  |  |
| Haddam       | 40  | 2  |   | 1 |    |  |  |  |  |  |  |  |  |  |  |  |  |
| Chatham      | 96  | 29 |   |   |    |  |  |  |  |  |  |  |  |  |  |  |  |
| Durham       |     |    |   |   |    |  |  |  |  |  |  |  |  |  |  |  |  |
| East Haddam  | 89  | 15 |   | 1 | 5  |  |  |  |  |  |  |  |  |  |  |  |  |
| Killingworth | 73  |    |   |   |    |  |  |  |  |  |  |  |  |  |  |  |  |
| Saybrook     | 163 | 4  |   | 2 | 4  |  |  |  |  |  |  |  |  |  |  |  |  |
|              | 539 | 82 | - | 6 | 19 |  |  |  |  |  |  |  |  |  |  |  |  |

|               |              |             |             |            |                |               |              |                  |                  |               |               |                   |             |                    |              |               |               |                 |              |                 |               |                      |                  |                  |              |
|---------------|--------------|-------------|-------------|------------|----------------|---------------|--------------|------------------|------------------|---------------|---------------|-------------------|-------------|--------------------|--------------|---------------|---------------|-----------------|--------------|-----------------|---------------|----------------------|------------------|------------------|--------------|
| 23            | 24           | 25          | 26          | 27         | 28             | 29            | 30           | 31               | 32               | 33            | 34            | 35                | 36          | 37                 | 38           | 39            | 40            | 41              | 42           | 43              | 44            | 45                   | 46               | 47               | 48           |
| Lopham Phelps | David Norton | John Mather | Samuel Bond | Martin Cro | Martin Sharnet | Allen Barnard | Edney Binney | Coffey O. Phelps | James F. Andrews | Abel C. Thorp | James Corliss | Fredrick A. Drake | David Grant | Thomas S. Woodward | Nathan Smith | Samuel Holden | Truman Holden | Espe R. Langton | John A. Froe | Charles Shelton | Isaac Perkins | Benjamin S. Goodrich | Samuel Chapfield | Reuben Am. Lewis | Wm. C. Clark |

Counties  
Voted for  
Governor.

April 1832.

Handed down

|              |               |                |                |                  |                |                 |              |               |                   |                |                 |           |              |             |                 |                 |            |
|--------------|---------------|----------------|----------------|------------------|----------------|-----------------|--------------|---------------|-------------------|----------------|-----------------|-----------|--------------|-------------|-----------------|-----------------|------------|
| 1            | 2             | 3              | 4              | 5                | 6              | 7               | 8            | 9             | 10                | 11             | 12              | 13        | 14           | 15          | 16              | 17              | 18         |
| John S. Peck | Calvin Willey | John M. Kelley | Thaddeus Betty | Henry W. Edwards | Timothy Pitkin | Charles Babcock | Peter Morton | Obadiah Tracy | Samuel B. Woodard | Samuel Sheldon | William Cobbett | John Peck | John J. Ross | Henry Lyman | Channing & Tapp | Eze. Adams, Jr. | Levi Moody |

Fairfield  
County.

|               |     |     |   |
|---------------|-----|-----|---|
| Fairfield     | 120 | 45  |   |
| Danbury       | 191 | 43  | 1 |
| Bridgport     | 98  | 121 | 1 |
| Brookfield    | 124 | 20  | 2 |
| Darien        | 38  | 8   | 1 |
| Greenwich     | 162 | 97  |   |
| Huntington    | 26  |     | 1 |
| Monroe        | 89  | 45  |   |
| New Canaan    | 105 | 64  |   |
| New Fairfield | 59  | 80  |   |
| Newtown       | 135 | 118 |   |
| Norwalk       | 135 | 16  | 1 |
| Redding       | 79  | 33  |   |
| Ridgefield    | 84  | 7   |   |
| Stamford      | 69  | 103 | 1 |
| Sherman       | 75  |     | 1 |
| Stratford     | 79  | 4   |   |
| Drum Bull     | 54  | 87  | 1 |
| Weston        | 101 | 121 |   |
| Wilton        | 21  |     |   |

1844 1012 3 7

|               |              |             |             |            |                |               |              |                   |                  |              |             |                    |             |                   |              |               |                |                  |                |                |             |                       |                 |                  |             |
|---------------|--------------|-------------|-------------|------------|----------------|---------------|--------------|-------------------|------------------|--------------|-------------|--------------------|-------------|-------------------|--------------|---------------|----------------|------------------|----------------|----------------|-------------|-----------------------|-----------------|------------------|-------------|
| 23            | 24           | 25          | 26          | 27         | 28             | 29            | 30           | 31                | 32               | 33           | 34          | 35                 | 36          | 37                | 38           | 39            | 40             | 41               | 42             | 43             | 44          | 45                    | 46              | 47               | 48          |
| Joseph Phelps | David Norton | John Mather | Daniel Buel | Martin Cro | Martin Sharnet | Allen Barnard | Henry Finney | Jeffrey C. Phelps | James T. Andrews | Asahel Thorp | James Smith | Frederick A. Drake | David Grant | Thomas S. Woodman | Nathan Smith | Jerry Shelton | Truman Sheldon | Alphe R. Longton | John A. Foster | Chauly Shelton | Ed. S. King | Benjamin S. Goodtitle | Leman Chaffield | Rev. A. S. Jones | W. C. Child |

1 2

Counties  
Votes for  
Governor.

April 1832.  
Hartford County

Windham  
County.

Brooklyn

Ashford 117 157 1

Canterbury 121 41

Chaplin

Hampton

Willingley

Mainfield

Pomfret 50 104

Sterling

Thompson 93 189

Noluntown

Windham

Woodstock 65 115 2

446 606 1 2

1 John S. Peto  
2 Calvin Willey  
3 John M. Helley  
4 Thaddeus Bell  
5 Henry W. Edwards  
6 Timothy Pitkin  
7 Charles Babcock  
8 Peter Norton  
9 Isaac Tenney  
10 Samuel B. Woodward  
11 Samuel Sheldon  
12 William Cobbe  
13 John Peto  
14 John S. Peto  
15 Henry Seymour  
16 Chauncey & Toff  
17 Ezra Adams Jr.  
18 Levi Moody

23 Joseph Phelps  
24 David Norton  
25 John Norton  
26 Daniel Buel  
27 Martin Cro  
28 Martin Warner  
29 Allen Barnard  
30 Henry Tenney  
31 Jeffrey C. Phelps  
32 James F. Andrews  
33 Asahel Thorp  
34 James Smith  
35 Frederick A. Drake  
36 David Grant  
37 Thomas F. Woodman  
38 Nathan Smith  
39 Perry Sheldon  
40 Truman Sheldon  
41 Asa R. Longton  
42 John A. Fiske  
43 Chauncy Sheldon  
44 Jed. Adams  
45 Benjamin J. Doolittle  
46 Lemuel Chapin  
47 Daniel S. Adams

1125 944 2 4

New London  
County.  
New London 103 29 1 3  
Norwich 175 29 1 1  
Boyal 29 41  
Belcher 48 45  
Franklin 31 24  
Hartford 57 9 1  
Groton 80 39  
Helena 111 58  
Litchfield 74 1 1  
Lyme 81 14  
Mentville 42  
Northampton 86 2  
Sharon 81 13  
Balem 51 77  
Stonington 41  
Waterford 47 11

Counties  
Votes for  
Governor.

April 1832.

|    |                    |
|----|--------------------|
| 1  | John H. Peck       |
| 2  | Calvin Willey      |
| 3  | John M. Holley     |
| 4  | Thaddeus Betts     |
| 5  | Henry W. Edwards   |
| 6  | Timothy Betts      |
| 7  | Charles Babcock    |
| 8  | Peter Merton       |
| 9  | Shaac Tenney       |
| 10 | Samuel B. Woodward |
| 11 | Samuel Sheldon     |
| 12 | William Cobbetts   |
| 13 | John Peters        |
| 14 | John J. Parsons    |
| 15 | Henry Seymour      |
| 16 | Chauncy H. Tappan  |
| 17 | Ezra Adams, Jr.    |
| 18 | Levi Moody         |
| 19 | Andrew             |

1 2 3 4 5 6 7 8 9 10 11 12 13 14 15 16 17 18 19

7 1

1

1 1 7 2

3 1 1

3 2

|    |                       |
|----|-----------------------|
| 20 | Joseph Phelps         |
| 21 | David Norton          |
| 22 | John Mather           |
| 23 | David Reed            |
| 24 | Martin Cro            |
| 25 | Martin Sharnet        |
| 26 | Allen Barnard         |
| 27 | Henry Pinney          |
| 28 | Jeffrey C. Phelps     |
| 29 | Samuel F. Andrews     |
| 30 | Asahel Thorp          |
| 31 | James Smith           |
| 32 | Frederick A. Drake    |
| 33 | David Grant           |
| 34 | Thomas F. Woodman     |
| 35 | Samuel Smith          |
| 36 | Levi Sheldon          |
| 37 | Truman Sheldon        |
| 38 | John R. Longton       |
| 39 | John A. Foster        |
| 40 | Charles Sheldon       |
| 41 | Isaac S. Adams        |
| 42 | Benjamin S. Southwick |
| 43 | Leman Chaffield       |
| 44 | Paul S. Adams         |
| 45 | John C. Clark         |
| 46 |                       |
| 47 |                       |
| 48 |                       |
| 49 |                       |

2

2

Counties  
Votes for  
Governor.

April 1832.  
Hartford/Connecticut

|    |                    |
|----|--------------------|
| 1  | John S. Peter      |
| 2  | Calvin Willey      |
| 3  | John M. Kelley     |
| 4  | Thaddeus Betts     |
| 5  | Henry W. Edwards   |
| 6  | Timothy Pitkin     |
| 7  | Charles B. Cook    |
| 8  | Peter Martin       |
| 9  | Isaac Tenney       |
| 10 | Samuel B. Woodward |
| 11 | Samuel Sheldon     |
| 12 | William Colburn    |
| 13 | John Peter         |
| 14 | John T. Parsons    |
| 15 | Henry Lyman        |
| 16 | Chauncy H. Tappan  |
| 17 | Ezra Adams Jr.     |
| 18 | Levi Moody         |

Summary.

Counties

|            |       |       |
|------------|-------|-------|
| Hartford   | 2,634 | 845   |
| New Haven  | 1,869 | 119   |
| New London | 1,125 | 444   |
| Fairfield  | 1,844 | 1,012 |
| Windham    | 446   | 606   |
| Litchfield | 2,120 | 635   |
| Middlesex  | 539   | 82    |
| Tolland    | 1,374 | 720   |

11,971 4,463

Scattering

|                |     |
|----------------|-----|
| Hartford Co.   | 156 |
| N. Haven Co.   | 68  |
| N. London Co.  | 9   |
| Fairfield Co.  | 11  |
| Windham Co.    | 3   |
| Litchfield Co. | 21  |
| Middlesex Co.  | 16  |
| Tolland Co.    | 40  |

on loose paper } 292  
scattering }

616 Scattering

5,079 whole n<sup>o</sup>. of votes for other persons  
6,392 Majority for John S. Peter for Governor

|    |                       |
|----|-----------------------|
| 20 | Ezra Phelps           |
| 21 | David Weston          |
| 22 | John Mather           |
| 23 | Daniel Buel           |
| 24 | Martin Cro            |
| 25 | Martin Charnes        |
| 26 | Allen Barnard         |
| 27 | Edney Puring          |
| 28 | Jeffrey C. Phelps     |
| 29 | James T. Andrews      |
| 30 | Asahel Thorp          |
| 31 | James Smith           |
| 32 | Frederick A. Drake    |
| 33 | David Grant           |
| 34 | Thomas S. Woodson     |
| 35 | Nathan Smith          |
| 36 | Henry Sheldon         |
| 37 | Truman Sheldon        |
| 38 | Ezra R. Langdon       |
| 39 | John A. Fiske         |
| 40 | Charles Sheldon       |
| 41 | John A. Fiske         |
| 42 | Benjamin S. Doolittle |
| 43 | Samuel Chatfield      |
| 44 | Paul S. Andrews       |
| 45 | John S. Peter         |

7  
7  
7  
7  
7  
8  
5  
1  
5  
S  
C  
A  
H  
A  
A  
D  
H  
L  
L  
D  
M  
D  
S  
H  
A  
M  
M  
M  
P

Votes for Governour  
April 1833.

---









Counties  
Votes for  
Governour

April  
1833

|    |                  |
|----|------------------|
| 1  | John S. Peters   |
| 2  | Henry W. Edwards |
| 3  | Ralmon Stovess   |
| 4  | Frederick Wells  |
| 5  | Edward St. John  |
| 6  | John M. Kelly    |
| 7  | Jeremiah Brown   |
| 8  | Thomas A. Brant  |
| 9  | James Dodd       |
| 10 | Regol B. Hinman  |
| 11 | Ann Smith        |
| 12 | Scott Lewis      |
| 13 | John H. See      |
| 14 | Ephraim Dorene   |
| 15 | C. H. Taylor     |
| 16 | Abel Carr        |
| 17 | D. Procar        |
| 18 | Th. H. Water     |
| 19 | Am. Jackson      |

New London  
County.

|                  |     |     |    |
|------------------|-----|-----|----|
| New London       | 41  | 90  | 6  |
| Norwich          | 103 | 88  | 43 |
| Bozrah           | 22  | 19  | 41 |
| Colchester       | 76  | 24  | 31 |
| Franklin         | 14  | 20  | 41 |
| Griswold         | 51  | 67  | 4  |
| Groton           | 39  | 161 | 10 |
| Lebanon          | 67  | 91  | 65 |
| Lisbin           | 63  | 60  | 10 |
| Lyme             | 55  | 95  | 1  |
| Montville        | 54  | 16  | 10 |
| North Stonington | 100 | 41  | 2  |
| Preston          | 54  | 21  | 10 |
| Salem            | 14  | 25  | 69 |
| Stonington       | 44  | 52  |    |
| Waterford        | 30  | 37  |    |

829 937 343 2  
9 Scattering

John H. DeForest - 2 ✓  
 Nathan Pabst - 1 ✓  
 Ch<sup>s</sup> Chapman - 1 ✓  
 J<sup>c</sup> A. Peter - 1. 1. 3. ✓  
 Stephen D. Filder - 1 ✓  
 Wm J. Williams - 4 ✓  
 Lyman Strong - 1 ✓  
 James Steedman - 1 ✓  
 Asa S. Latham - 2 ✓  
 Tho<sup>s</sup>. W. Gay - 2 ✓  
 Abel Henshby - 4. ✓

*[Faint mirrored handwriting, likely bleed-through from the reverse side of the page]*

Counties  
Votes for  
Governor

April  
1833

|                     | 1 | 2 | 3 | 4 | 5 | 6 | 7 | 8 | 9 | 10 | 11 | 12 | 13 | 14 | 15 | 16 | 17 | 18 | 19 |  |
|---------------------|---|---|---|---|---|---|---|---|---|----|----|----|----|----|----|----|----|----|----|--|
| John S. Peters      |   |   |   |   |   |   |   |   |   |    |    |    |    |    |    |    |    |    |    |  |
| Henry W. Edwards    |   |   |   |   |   |   |   |   |   |    |    |    |    |    |    |    |    |    |    |  |
| Zalmon Storer       |   |   |   |   |   |   |   |   |   |    |    |    |    |    |    |    |    |    |    |  |
| Thaddeus Wells      |   |   |   |   |   |   |   |   |   |    |    |    |    |    |    |    |    |    |    |  |
| Ebenezer S. Johnson |   |   |   |   |   |   |   |   |   |    |    |    |    |    |    |    |    |    |    |  |
| John M. Kelly       |   |   |   |   |   |   |   |   |   |    |    |    |    |    |    |    |    |    |    |  |
| Jeremiah Brown      |   |   |   |   |   |   |   |   |   |    |    |    |    |    |    |    |    |    |    |  |
| Thomas A. Moore     |   |   |   |   |   |   |   |   |   |    |    |    |    |    |    |    |    |    |    |  |
| James Dobb          |   |   |   |   |   |   |   |   |   |    |    |    |    |    |    |    |    |    |    |  |
| Wesley H. Hinman    |   |   |   |   |   |   |   |   |   |    |    |    |    |    |    |    |    |    |    |  |
| Ann Smith           |   |   |   |   |   |   |   |   |   |    |    |    |    |    |    |    |    |    |    |  |
| A. M. Secor         |   |   |   |   |   |   |   |   |   |    |    |    |    |    |    |    |    |    |    |  |
| John H. See         |   |   |   |   |   |   |   |   |   |    |    |    |    |    |    |    |    |    |    |  |
| Ephraim Devere      |   |   |   |   |   |   |   |   |   |    |    |    |    |    |    |    |    |    |    |  |
| C. H. Taylor        |   |   |   |   |   |   |   |   |   |    |    |    |    |    |    |    |    |    |    |  |
| Ad. Case            |   |   |   |   |   |   |   |   |   |    |    |    |    |    |    |    |    |    |    |  |
| D. Moore            |   |   |   |   |   |   |   |   |   |    |    |    |    |    |    |    |    |    |    |  |
| Th. H. Hale         |   |   |   |   |   |   |   |   |   |    |    |    |    |    |    |    |    |    |    |  |
| Wm. Johnston        |   |   |   |   |   |   |   |   |   |    |    |    |    |    |    |    |    |    |    |  |

John H. DeForest - 2 ✓  
 Nathan Pabel - 1 ✓  
 Ch<sup>s</sup> Chapman - 1 ✓  
 J<sup>c</sup> A. Peter - 1. 1. 3. ✓  
 Stephen D. Tilder - 1 ✓  
 Wm J. Williams - 4 ✓  
 Lyman Strong - 1 ✓  
 James Stearns - 1 ✓  
 Asa S. Latham - 2 ✓  
 Tho<sup>s</sup>. W. Gay - 2 ✓  
 Abel Henshby - 4 ✓

Fairfield  
County

|               |     |     |    |     |
|---------------|-----|-----|----|-----|
| Fairfield     | 171 | 4   | 3  | 1   |
| Danbury       | 222 | 165 | 22 | 1   |
| Bridgport     | 57  | 157 | 68 |     |
| Brookfield    | 14  | 39  | 6  |     |
| Darien        | 41  | 17  | 1  |     |
| Greenwich     | 76  | 122 | 1  |     |
| Huntington    | 50  | 33  | 4  |     |
| Monroe        | 63  | 34  | 19 |     |
| New Canaan    | 79  | 19  | 11 | 1 1 |
| New Fairfield | 7   | 65  | 20 |     |
| Newtown       | 48  | 36  | 70 | 1   |
| Norwalk       | 162 | 69  | 13 | 3 2 |
| Ridding       | 27  | 18  | 5  |     |
| Ridgefield    | 39  | 56  | 2  |     |
| Stamford      | 83  | 41  | 15 | 2 0 |
| Thermain      | 2   | 29  |    |     |
| Stratford     | 63  | 38  | 18 |     |
| Trumbull      | 38  | 9   | 65 |     |
| Weston        | 51  | 18  | 21 |     |
| Wilton        | 48  | 22  | 6  | 3   |

1341 991 367 13 4 1  
 19 Scattering

Counties  
Votes for  
Governor

April  
1833

|                     | 1 | 2 | 3 | 4 | 5 | 6 | 7 | 8 | 9 | 10 | 11 | 12 | 13 | 14 | 15 | 16 | 17 | 18 | 19 |
|---------------------|---|---|---|---|---|---|---|---|---|----|----|----|----|----|----|----|----|----|----|
| John S. Peters      |   |   |   |   |   |   |   |   |   |    |    |    |    |    |    |    |    |    |    |
| Henry W. Edwards    |   |   |   |   |   |   |   |   |   |    |    |    |    |    |    |    |    |    |    |
| Zalmon Storer       |   |   |   |   |   |   |   |   |   |    |    |    |    |    |    |    |    |    |    |
| Shadrach Bell       |   |   |   |   |   |   |   |   |   |    |    |    |    |    |    |    |    |    |    |
| Ebenezer S. Johnson |   |   |   |   |   |   |   |   |   |    |    |    |    |    |    |    |    |    |    |
| John M. Kelly       |   |   |   |   |   |   |   |   |   |    |    |    |    |    |    |    |    |    |    |
| Frederick Brown     |   |   |   |   |   |   |   |   |   |    |    |    |    |    |    |    |    |    |    |
| Thomas S. Moore     |   |   |   |   |   |   |   |   |   |    |    |    |    |    |    |    |    |    |    |
| James Dodd          |   |   |   |   |   |   |   |   |   |    |    |    |    |    |    |    |    |    |    |
| Wesley B. Hinman    |   |   |   |   |   |   |   |   |   |    |    |    |    |    |    |    |    |    |    |
| Ann Smith           |   |   |   |   |   |   |   |   |   |    |    |    |    |    |    |    |    |    |    |
| S. M. Secor         |   |   |   |   |   |   |   |   |   |    |    |    |    |    |    |    |    |    |    |
| John H. See         |   |   |   |   |   |   |   |   |   |    |    |    |    |    |    |    |    |    |    |
| Ephraim Doreau      |   |   |   |   |   |   |   |   |   |    |    |    |    |    |    |    |    |    |    |
| C. H. Taylor        |   |   |   |   |   |   |   |   |   |    |    |    |    |    |    |    |    |    |    |
| Rollin Case         |   |   |   |   |   |   |   |   |   |    |    |    |    |    |    |    |    |    |    |
| D. Brown            |   |   |   |   |   |   |   |   |   |    |    |    |    |    |    |    |    |    |    |
| Thos. H. Water      |   |   |   |   |   |   |   |   |   |    |    |    |    |    |    |    |    |    |    |
| Wm. Woodcock        |   |   |   |   |   |   |   |   |   |    |    |    |    |    |    |    |    |    |    |

John H. DeForest - 1 ✓  
 Nathan Pabel - 1 ✓  
 Ch<sup>s</sup> Chapman - 1 ✓  
 J<sup>r</sup> A. Peter - 1. 1. 3. ✓  
 Stephen D. Tilden - 1 ✓  
 Wm. J. Williams - 4 ✓  
 Lyman Strong - 1 ✓  
 James Medman - 1 ✓  
 Asa S. Latham - 2 ✓  
 Thos. W. Gay - 2 ✓  
 Abel Wrenchley - 4 ✓

Windham  
County

|            |     |     |     |   |    |
|------------|-----|-----|-----|---|----|
| Brooklyn   | 50  | 52  | 30  | 1 | 1  |
| Ashford    | 25  | 68  | 129 | 1 |    |
| Canterbury | 52  | 65  | 38  |   | 24 |
| Chaplin    | 24  | 40  | 8   | 1 |    |
| Hampton    | 34  | 96  | 26  | 2 |    |
| Killingley | 44  | 30  | 95  |   |    |
| Mainfield  | 72  | 33  | 4   |   |    |
| Pomfret    | 39  | 26  | 88  |   |    |
| Sterling   | 33  | 45  | 3   | 1 |    |
| Thompson   | 3   | 49  | 177 |   |    |
| Voluntown  | 20  | 89  |     | 1 |    |
| Windham    | 151 | 125 | 5   |   |    |
| Woodstock  | 30  | 90  | 109 |   |    |

577 808 712 1625  
 92 Scattering

*[Faint, illegible handwriting in the right margin]*

Counties  
Votes for  
Governour

April  
1833

|                |                  |               |                |                    |               |                 |                 |            |                 |           |              |             |              |              |           |           |              |               |
|----------------|------------------|---------------|----------------|--------------------|---------------|-----------------|-----------------|------------|-----------------|-----------|--------------|-------------|--------------|--------------|-----------|-----------|--------------|---------------|
| 1              | 2                | 3             | 4              | 5                  | 6             | 7               | 8               | 9          | 10              | 11        | 12           | 13          | 14           | 15           | 16        | 17        | 18           | 19            |
| John S. Peters | Henry W. Edwards | Ralmon Storrs | Hubertus Wells | Ebenezer Standford | John M. Kelly | Frederick Brown | Thomas A. Brane | James Dodd | Regal B. Hinman | Ken Smith | Stell Secois | John H. See | Ephim Doxson | C. H. Taylor | Roll Carr | D. Prover | Th. H. Water | J. M. Reddick |

- John H. DeForest - 2 ✓
- Nathan Pabel - 1 ✓
- Ch<sup>s</sup> Chapman - 1 ✓
- J<sup>c</sup> A. Peter - 113 ✓
- Stephen D. Filder - 1 ✓
- Wm J. Williams - 4 ✓
- Lymau Strong - 1 ✓
- James Stedman - 1 ✓
- Asa S. Latham - 2 ✓
- Thos. W. Gay - 2 ✓
- Abel Henchley - 4 ✓

Sitchfield  
County

|              |     |     |    |   |   |  |  |   |  |  |  |  |  |  |  |  |  |  |
|--------------|-----|-----|----|---|---|--|--|---|--|--|--|--|--|--|--|--|--|--|
| Sitchfield   | 165 | 65  | 17 | 1 |   |  |  |   |  |  |  |  |  |  |  |  |  |  |
| Putnamsted   | 54  | 36  | 69 |   |   |  |  |   |  |  |  |  |  |  |  |  |  |  |
| Bethlem      | 51  | 25  | 21 |   |   |  |  |   |  |  |  |  |  |  |  |  |  |  |
| Canaan       | 47  | 112 | 13 |   |   |  |  |   |  |  |  |  |  |  |  |  |  |  |
| Colebrook    | 59  | 95  |    |   |   |  |  |   |  |  |  |  |  |  |  |  |  |  |
| Cornwall     | 39  | 59  | 50 |   |   |  |  |   |  |  |  |  |  |  |  |  |  |  |
| Gorham       | 61  | 24  | 9  |   |   |  |  |   |  |  |  |  |  |  |  |  |  |  |
| Harwinton    | 82  | 1   | 57 | 2 |   |  |  |   |  |  |  |  |  |  |  |  |  |  |
| Kent         | 34  | 96  |    |   | 1 |  |  |   |  |  |  |  |  |  |  |  |  |  |
| New Hartford | 63  | 27  | 5  |   |   |  |  |   |  |  |  |  |  |  |  |  |  |  |
| New Milford  | 180 | 264 |    |   |   |  |  |   |  |  |  |  |  |  |  |  |  |  |
| Norfolk      | 102 | 62  | 3  |   |   |  |  |   |  |  |  |  |  |  |  |  |  |  |
| Plymouth     | 18  | 137 | 70 | 1 |   |  |  |   |  |  |  |  |  |  |  |  |  |  |
| Roxbury      | 36  | 76  |    |   |   |  |  | 2 |  |  |  |  |  |  |  |  |  |  |
| Salisbury    | 121 | 63  | 90 | 1 |   |  |  |   |  |  |  |  |  |  |  |  |  |  |
| Sharon       | 49  | 57  | 5  |   | 1 |  |  |   |  |  |  |  |  |  |  |  |  |  |
| Torrington   | 69  | 21  | 30 |   |   |  |  |   |  |  |  |  |  |  |  |  |  |  |
| Warren       | 48  | 48  |    |   |   |  |  |   |  |  |  |  |  |  |  |  |  |  |
| Washington   | 94  | 50  |    |   | 1 |  |  |   |  |  |  |  |  |  |  |  |  |  |
| Watertown    | 64  | 44  | 1  |   |   |  |  |   |  |  |  |  |  |  |  |  |  |  |
| Winchester   | 93  | 104 | 8  |   |   |  |  |   |  |  |  |  |  |  |  |  |  |  |
| Woodbury     | 50  | 142 | 2  | 1 |   |  |  |   |  |  |  |  |  |  |  |  |  |  |

1609 1578 450 44 1  
13 Scattering

2

1

1

1

Counties  
Votes for  
Governour

April  
1833

|    |                   |
|----|-------------------|
| 1  | John S. Peters    |
| 2  | Henry W. Edwards  |
| 3  | Salmon Storrs     |
| 4  | Shadrach Bell     |
| 5  | Ebenezer Stoddard |
| 6  | John M. Kelly     |
| 7  | Jeremiah Brown    |
| 8  | Thomas A. Mann    |
| 9  | James Dodd        |
| 10 | Regal W. Hinman   |
| 11 | Sam Smith         |
| 12 | At H. Secois      |
| 13 | John H. See       |
| 14 | Ephraim Doremus   |
| 15 | G. W. Taylor      |
| 16 | Abel Case         |
| 17 | D. Brown          |
| 18 | Thos. H. Water    |
| 19 | Amos Woodcock     |

John W. DeForest - 1 ✓  
 Nathan Pabel - 1 ✓  
 Ch<sup>s</sup> Chapman - 1 ✓  
 J<sup>c</sup> A. Peter - 1. 1. 3. ✓  
 Stephen D. Telder 1 ✓  
 Wm J. Williams - 4 ✓  
 Lyman Strong - 1 ✓  
 James Stedman 1 ✓  
 Asa S. Latham 2 ✓  
 Thos. W. Gay - 2 ✓  
 Abel Henshby - 4. ✓

Middlesex  
County.

|             |     |    |     |
|-------------|-----|----|-----|
| Middletown  | 119 | 92 | 41  |
| Naddam      | 43  | 33 |     |
| Chatham     | 145 | 39 | 8 1 |
| Durham      | 45  | 33 | 11  |
| East Naddam | 103 | 23 | 4   |
| Willingwath | 99  | .. |     |
| Saybrook    | 142 | 47 |     |

696 267 64 1  
 2 Scattering

*[Faint mirrored handwriting from the reverse side of the page, likely bleed-through from the other side of the book.]*



Counties  
Votes for  
Governour

April  
1833

|                |                  |               |                |                  |               |              |                 |            |                 |           |            |             |            |              |          |           |             |               |
|----------------|------------------|---------------|----------------|------------------|---------------|--------------|-----------------|------------|-----------------|-----------|------------|-------------|------------|--------------|----------|-----------|-------------|---------------|
| 1              | 2                | 3             | 4              | 5                | 6             | 7            | 8               | 9          | 10              | 11        | 12         | 13          | 14         | 15           | 16       | 17        | 18          | 19            |
| John S. Peters | Henry W. Edwards | Lalmon Sloors | Shuckers Bells | Edwards St. John | John M. Kelly | Josiah Brown | Thomas H. Moore | James Dodd | Regal H. Hinman | Ken Smith | Leah Lewis | John H. See | Epim Doran | C. H. Taylor | Adl Carr | D. Prover | Th. H. Wade | Wm. H. Hester |

John H. DeForest - 1 ✓  
 Nathan Pabel - 1 ✓  
 Chas Chapman - 1 ✓  
 J. S. Peter - 1. 1. 3. ✓  
 Stephen D. Tilden 1 ✓  
 Wm J. Williams - 4 ✓  
 Lyman Strong - 1 ✓  
 James Hedman 1 ✓  
 Asa S. Latham 2 ✓  
 Thos. W. Gay - 2 ✓  
 Abel Hensley - 4 ✓

Tolland  
County

|            |     |     |     |   |   |   |  |  |  |  |  |  |  |  |  |  |  |  |  |
|------------|-----|-----|-----|---|---|---|--|--|--|--|--|--|--|--|--|--|--|--|--|
| Tolland    | 30  | 64  | 42  |   |   |   |  |  |  |  |  |  |  |  |  |  |  |  |  |
| Nollton    | 104 | 17  | 1   | 1 |   |   |  |  |  |  |  |  |  |  |  |  |  |  |  |
| Coventry   | 51  | 110 | 51  | 1 | 1 |   |  |  |  |  |  |  |  |  |  |  |  |  |  |
| Columbia   | 32  | 55  | 15  |   |   |   |  |  |  |  |  |  |  |  |  |  |  |  |  |
| Ellington  | 65  | 59  | 2   | 1 |   | 4 |  |  |  |  |  |  |  |  |  |  |  |  |  |
| Hebron     | 141 | 32  | 55  |   |   |   |  |  |  |  |  |  |  |  |  |  |  |  |  |
| Mansfield  | 16  | 134 | 73  | 1 | 2 |   |  |  |  |  |  |  |  |  |  |  |  |  |  |
| Somers     | 24  | 78  | 52  | 2 |   |   |  |  |  |  |  |  |  |  |  |  |  |  |  |
| Stafford   | 43  | 127 | 125 |   | 3 |   |  |  |  |  |  |  |  |  |  |  |  |  |  |
| Union      | 2   | 52  | 29  |   |   |   |  |  |  |  |  |  |  |  |  |  |  |  |  |
| Vernon     | 88  | 17  | 36  |   |   |   |  |  |  |  |  |  |  |  |  |  |  |  |  |
| Willington |     |     |     |   |   |   |  |  |  |  |  |  |  |  |  |  |  |  |  |

621 745 481 2 5 5 4  
 19 Scattering

2

1

3

Counties  
Votes for  
Governour

April  
1833

|    |                  |
|----|------------------|
| 1  | John S. Peters   |
| 2  | Henry W. Edwards |
| 3  | Zalmon Storer    |
| 4  | Shadrach Bell    |
| 5  | Edmund Stoddard  |
| 6  | John M. Kelly    |
| 7  | Jeremiah Brown   |
| 8  | Thomas A. Pratt  |
| 9  | James Dodd       |
| 10 | Regal B. Hinman  |
| 11 | Ann Smith        |
| 12 | Seth Secois      |
| 13 | John H. See      |
| 14 | Ephim Doreau     |
| 15 | C. H. Taylor     |
| 16 | Abel Coar        |
| 17 | D. Provan        |
| 18 | Th. H. Water     |
| 19 | Wm. Woodcock     |

Summary

Counties:-

|            |      |      |     |    |
|------------|------|------|-----|----|
| Hartford   | 1783 | 2672 | 800 | 66 |
| New Haven  | 1786 | 1032 | 33  | 22 |
| New London | 829  | 927  | 343 | 9  |
| Fairfield  | 1341 | 991  | 367 | 19 |
| Windham    | 577  | 808  | 712 | 32 |
| Litchfield | 1609 | 1578 | 480 | 13 |
| Middlesex  | 696  | 267  | 64  | 2  |
| Tolland    | 621  | 745  | 481 | 19 |

9212 9030 3250 182

104 in some papers  
286

9212  
9030  
3250  
182  
21778

- John W. DeForest - 1 ✓
- Nathan Pabel - 1 ✓
- Ch<sup>s</sup> Chapman - 1 ✓
- J<sup>r</sup> A. Peter - 1.1.3 ✓
- Stephen D. Tilden 1 ✓
- Wm J. Williams - 4 ✓
- Lyman Strong - 1 ✓
- James Sedman 1 ✓
- Asa S. Latham 2 ✓
- Thos. W. Gay - 2 ✓
- Abel Henshby - 4 ✓
- Reuben Blakeman 1 ✓
- James E. Beach - 1 ✓
- Ch<sup>s</sup> Holley - 1.1.1 ✓
- Garry Perry - 1 ✓
- LeGrand Sharpe 1 ✓
- Rowell S. Sherwood 1 ✓
- Philip A. Cannon 1 ✓
- Lucie Edwards 1 ✓
- Thos Day - 1-1-1-1-2 ✓
- Amos Ayres - 1 ✓
- Thos C. Chamber - 1 ✓
- Lewis S. Pritcoe 1 ✓
- Joseph B. Curtis 3 ✓
- Sam<sup>l</sup> J. Barnum 1.1 ✓
- Geo. H. Peter - 1 ✓
- Barton F. White 1 ✓
- Stephen Wood - 1 ✓
- David Chase 1 ✓
- Henry Edwards 1-1 ✓
- Stephen F. Palmer 1 ✓
- Moses Dwyer 1 ✓
- Henry Strong 1 ✓
- Jared Clark 1 ✓
- Geo. Martin 1 ✓
- David Semons 1 ✓
- Charles Church - 2 ✓
- Joseph Wiley 1 ✓
- John Fish - 1 ✓
- Zephoniah Gray 2 ✓
- Brooks Martin 1 ✓
- Leas Newton - 1 ✓
- Dart Barton 1 ✓
- Erno North 1 ✓
- Elisha Steung 1-1 ✓
- Ch<sup>s</sup> F. Sedgewick - 1-2-1 ✓

- Ashmun & Sanford 2-3 ✓
- Jeremiah Souford - 1 ✓
- Elisha Warner jr - 1 ✓
- Bl<sup>l</sup> Terry jr - 1 ✓
- Joseph C. Abernethy - 3 ✓
- John Hamilton - 2 ✓
- Erson W. Jopp - 1 ✓
- Geo. Croner - 2 ✓
- Pellet Gaspin 2 ✓
- Nathl Miner - 1 ✓
- Nathan Warner 2 ✓
- Geo. DeForest - 1 ✓
- Stephen J. Hermer - 3 ✓
- Wm Field - 3 ✓
- Compt Newberry 1 ✓

Counties  
Votes for  
Governour

April  
1833

- 1 John S. Peters
- 2 Henry W. Edwards
- 3 Zalmon Storer
- 4 Theodore Wells
- 5 Ebenezer S. Leonard
- 6 John M. Kelly
- 7 Jeremiah Brown
- 8 Thomas B. Brown
- 9 James Dodd
- 10 Royal B. Hinman
- 11 Amos Smith
- 12 Seth Lewis
- 13 John H. See
- 14 Ephm. Dorens
- 15 G. M. Taylor
- 16 Robt. Grant
- 17 D. Brown
- 18 Th. H. Wake
- 19 Wm. Redden

Summary  
Counties:—

| County     | 1st   | 2nd   | 3rd | 4th |
|------------|-------|-------|-----|-----|
| Hartford   | 1,783 | 2,672 | 800 | 66  |
| New Haven  | 1,756 | 1,032 | 33  | 22  |
| New London | 829   | 937   | 343 | 9   |
| Hartford   | 1,341 | 991   | 367 | 19  |
| Windham    | 577   | 808   | 712 | 32  |
| Sitchfield | 1,609 | 1,578 | 450 | 13  |
| Middlesex  | 696   | 267   | 64  | 2   |
| Tolland    | 621   | 743   | 481 | 19  |

9,212 9,030 3,250 182  
 104 in Loose paper  
 286

9212  
 9030  
 3250  
 286  
 21778

- 22 James Grant
- 23 W. Ellsworth
- 24 John A. Peters
- 25 A. R. Wilhoose
- 26 Ross Quincy Newell
- 27 Deane Newell
- 28 Deane Newell
- 29 Candell Hart
- 30 Adriaht Hart
- 31 Saml D. Wood
- 32 Wm Cooley
- 33 Wm Freidley
- 34 David B. Carroll
- 35 Saml Spencer
- 36 Walter Mitchell
- 37 James S. Belden
- 38 Noah Baldwin
- 39 Saml A. Foot
- 40 John Noyes
- 41 Abbed Grosvenor
- 42 Timothy Peckin
- 43 Saml W. Edwards
- 44 St. French
- 45 Jared Proffitt
- 46 Roger Matherman
- 47 E. Ares
- 48

Notes for Governour  
April 1834.

---

|                               |                      |                           |    |
|-------------------------------|----------------------|---------------------------|----|
| Brookport - Edw. Chittenden 1 | Pitchford            | Henry Edwards - 1         |    |
| Southbury D. Bradley - 1      |                      | Jesse Brown - 1           |    |
| Wallingford Walter Booth 1    |                      | David Marsh - 1           |    |
| Waterbury Jos. Barton - 1     |                      | Asahel W. Spencer 1       |    |
| Wolcott J. M. L. Scofield 2   |                      | Samuel P. Black - 1       |    |
| Joel Haman - 2                |                      | Goshen Geo Cook - 1       |    |
| Woodbridge Prince Hays 1      |                      | Harriet Anna Johnson - 1  |    |
| Nelson Newton 1               |                      | Went. S. Lyman - 1        |    |
| New London County             |                      | N. Hartford J. Pelham - 2 |    |
| Greensboro Edw. Morgan 3      |                      | S. Phelps J. Williams - 1 |    |
| Sam. C. Morgan 1              |                      | H. Curtis - 1             |    |
| Lyme Stephen D. Selden 1      |                      | Doct. C. Sterling - 1     |    |
| Sam. C. Selden 1              |                      | Chas. S. Sanford - 1      |    |
| Mantoloking St. D. Selden - 1 |                      | Ernest Post - 1           |    |
| Waterford Philo Haultley - 1  |                      | Fred. Wolcott - 1         |    |
| Fairfield - Ino S. Pelia. - 1 |                      | Asahel Drake - 1          |    |
| David Hill - 1                |                      | Habit Scofield - 1        |    |
| Philip Cannon - 1             |                      | Isaac Spencer - 1         |    |
| Bridgeport P. A. Cannon - 1   |                      | Isaac Smith - 1           |    |
| Sam Foot 1                    |                      | Stephen C. Sanford 1      |    |
| Donald Jackson 1              | Woodbury             | Ino D. Forest - 3         |    |
| Smith Swady 1                 |                      | E. Jackson - 1            |    |
| Darien. Scatterry no name (3) |                      | H. F. Vicelli - 1         |    |
| Hartington Sam Foot - 1       |                      | Freston Peck - 1          |    |
| Wm. N. Habbell 1              | Kid. Ino Stewart - 2 | E. Holey - 3              |    |
| Keotonia Ino F. King - 1      | Geo Pratt - 1        | H. E. Sage - 1            |    |
| Amri Rogers 2                 | J. C. Foot - 2       | Geo Pratt 1               |    |
| Geo Bradley 1                 | Sam Foot 1           | Hood M. Bata 1            |    |
| Chas. Miesoe 2                | Chas. Wardwell 2     |                           |    |
| L. S. Miesoe 1                |                      |                           |    |
| Tho. Seely 1                  |                      |                           |    |
| Norwalk Chas. Haulby - 2      |                      |                           |    |
| Wedding Mose Sherwood - 1     |                      |                           |    |
| Franklin Ino L. Vicelli - 2   | Ino. W. Edwards 7    |                           | 95 |
| Wilton Haulby Smith - 1       | Sam Foot 14          |                           | 2  |
| Isaac Spencer - 1             | Thomas Heath 15      |                           | 97 |
| Windham                       | Sam Foot 5           |                           |    |
| Haupton S. Foot - 1           |                      |                           |    |
| Ino C. Howard 1               |                      |                           |    |
| Maine Ralph Hatcham 1         |                      |                           | 95 |
| Geo. Spafford - 1             |                      |                           | 3  |
| Sterling Amos Gallop 2        |                      |                           | 98 |
| Voluntary John Saunders 2     |                      |                           |    |
| John Fish 1                   |                      |                           |    |

Counties  
Votes for  
Governour

April  
1834.

Hartford  
County.

|               | 1     | 2     | 3   | 4  | 5  | 6 | 7 | 8 | 9 | 10 | 11 | 12 | 13 | 14 | 15 | 16 | 17 | 18 |
|---------------|-------|-------|-----|----|----|---|---|---|---|----|----|----|----|----|----|----|----|----|
| Hartford      | 884   | 747   | 25  | 4  | 1  | 1 |   |   |   |    |    |    |    |    |    |    |    |    |
| Avon          | 87    | 63    | 35  | 4  |    |   | 1 | 1 | 1 |    |    |    |    |    |    |    |    |    |
| Berlin        | 231   | 186   | 8   | 1  |    |   |   |   |   | 1  | 1  | 1  |    |    |    |    |    |    |
| Bristol       | 153   | 140   | 33  |    |    |   |   |   |   |    |    |    | 1  |    |    |    |    |    |
| Burlington    | 114   | 77    | 2   |    |    |   |   |   |   |    |    |    |    | 1  |    |    |    |    |
| Canton        | 62    | 58    | 83  |    |    |   |   |   |   |    |    |    |    |    |    |    | 1  |    |
| East Hartford | 186   | 154   | 2   |    |    |   |   |   |   |    |    |    |    |    |    |    |    |    |
| East Windsor  | 330   | 249   | 25  | 2  | 3  |   |   |   |   |    |    |    |    |    |    |    |    | 1  |
| Enfield       | 143   | 136   | 19  |    |    |   |   |   |   |    |    |    |    |    |    |    |    |    |
| Farmington    | 91    | 66    | 173 |    |    |   |   |   |   |    |    |    |    |    |    |    |    |    |
| Glastenbury   | 189   | 260   |     | 1  |    |   |   |   |   |    |    |    |    |    |    |    |    |    |
| Granby        | 55    | 175   | 92  |    |    |   |   |   |   |    |    |    |    |    |    |    |    |    |
| Hartland      | 45    | 92    | 3   |    |    |   |   |   |   |    |    |    |    |    |    |    |    |    |
| Manchester    | 109   | 127   | 21  | 1  | 1  |   |   |   |   |    |    |    |    |    |    |    |    |    |
| Martborough   | 66    | 41    | 15  |    |    |   |   |   |   |    |    |    |    |    |    |    |    |    |
| Simsbury      | 100   | 121   | 31  |    | 1  |   |   |   |   |    |    |    |    |    |    |    |    |    |
| Southington   | 133   | 179   |     | 2  | 1  |   |   |   |   |    |    |    |    |    |    |    |    |    |
| Suffield      | 135   | 286   | 6   |    |    |   |   |   |   |    |    |    |    |    |    |    |    |    |
| Wethersfield  | 293   | 168   | 5   |    |    |   |   |   |   | 4  |    |    |    |    |    |    |    |    |
| Windsor       | 202   | 274   | 33  |    | 1  |   |   |   |   |    |    |    |    |    |    |    |    |    |
|               | 3,608 | 3,596 | 551 | 11 | 12 | 1 | 1 | 1 | 1 | 5  | 1  | 1  | 1  | 1  | 1  | 1  | 1  | 1  |

| 21                  | 22 | 23 | 24 | 25 | 26 | 27 | 28 | 29 | 30 | 31 | 32 | 33 | 34 | 35 | 36 | 37 | 38 | 39 | 40 | 41 | 42 | 43 | 44 | 45 |  |
|---------------------|----|----|----|----|----|----|----|----|----|----|----|----|----|----|----|----|----|----|----|----|----|----|----|----|--|
| Horau Coverts       |    |    |    |    |    |    |    |    |    |    |    |    |    |    |    |    |    |    |    |    |    |    |    |    |  |
| David Hubbard       |    |    |    |    |    |    |    |    |    |    |    |    |    |    |    |    |    |    |    |    |    |    |    |    |  |
| Eli Pitkin          |    |    |    |    |    |    |    |    |    |    |    |    |    |    |    |    |    |    |    |    |    |    |    |    |  |
| John M. Holley      |    |    |    |    |    |    |    |    |    |    |    |    |    |    |    |    |    |    |    |    |    |    |    |    |  |
| J. C. Crocker       |    |    |    |    |    |    |    |    |    |    |    |    |    |    |    |    |    |    |    |    |    |    |    |    |  |
| John S. Peter       |    |    |    |    |    |    |    |    |    |    |    |    |    |    |    |    |    |    |    |    |    |    |    |    |  |
| David S. Egan       |    |    |    |    |    |    |    |    |    |    |    |    |    |    |    |    |    |    |    |    |    |    |    |    |  |
| Lewi Adams          |    |    |    |    |    |    |    |    |    |    |    |    |    |    |    |    |    |    |    |    |    |    |    |    |  |
| David Grant         |    |    |    |    |    |    |    |    |    |    |    |    |    |    |    |    |    |    |    |    |    |    |    |    |  |
| John B. Felley      |    |    |    |    |    |    |    |    |    |    |    |    |    |    |    |    |    |    |    |    |    |    |    |    |  |
| Wm W. Boardman      |    |    |    |    |    |    |    |    |    |    |    |    |    |    |    |    |    |    |    |    |    |    |    |    |  |
| Walter J. Angersoll |    |    |    |    |    |    |    |    |    |    |    |    |    |    |    |    |    |    |    |    |    |    |    |    |  |
| Philip S. Galtier   |    |    |    |    |    |    |    |    |    |    |    |    |    |    |    |    |    |    |    |    |    |    |    |    |  |
| Robert W. Sherman   |    |    |    |    |    |    |    |    |    |    |    |    |    |    |    |    |    |    |    |    |    |    |    |    |  |
| Reynold Webb        |    |    |    |    |    |    |    |    |    |    |    |    |    |    |    |    |    |    |    |    |    |    |    |    |  |
| Alfred Cook         |    |    |    |    |    |    |    |    |    |    |    |    |    |    |    |    |    |    |    |    |    |    |    |    |  |
| Edw. S. Searnsworth |    |    |    |    |    |    |    |    |    |    |    |    |    |    |    |    |    |    |    |    |    |    |    |    |  |
| Walter Kabele       |    |    |    |    |    |    |    |    |    |    |    |    |    |    |    |    |    |    |    |    |    |    |    |    |  |
| James Popple        |    |    |    |    |    |    |    |    |    |    |    |    |    |    |    |    |    |    |    |    |    |    |    |    |  |
| Lewis Goodgear      |    |    |    |    |    |    |    |    |    |    |    |    |    |    |    |    |    |    |    |    |    |    |    |    |  |
| Erna David          |    |    |    |    |    |    |    |    |    |    |    |    |    |    |    |    |    |    |    |    |    |    |    |    |  |
| George Dece         |    |    |    |    |    |    |    |    |    |    |    |    |    |    |    |    |    |    |    |    |    |    |    |    |  |
| Thomas H. Clark     |    |    |    |    |    |    |    |    |    |    |    |    |    |    |    |    |    |    |    |    |    |    |    |    |  |
| Nathan Smith        |    |    |    |    |    |    |    |    |    |    |    |    |    |    |    |    |    |    |    |    |    |    |    |    |  |
| Joseph Lewis        |    |    |    |    |    |    |    |    |    |    |    |    |    |    |    |    |    |    |    |    |    |    |    |    |  |

11

11

11

11

11

1

3

11

1 1 2 1 1 1 1 1 3 1 1



Counties  
Votes for  
Governor

April  
1834.

Hartford  
New London  
County.

|                  |      |      |     |   |   |
|------------------|------|------|-----|---|---|
| New London       | 129  | 219  | 3   | 2 | 1 |
| Norwich          | 369  | 228  | 11  | 2 | 1 |
| Bozrah           | 33   | 43   | 65  | 2 |   |
| Colchester       | 91   | 28   | 17  |   |   |
| Franklin         | 67   | 71   | 4   |   |   |
| Griswold         | 132  | 65   | 1   |   |   |
| Groton           | 138  | 252  | 12  | 1 |   |
| Lebanon          | 120  | 136  | 32  | 1 | 2 |
| Lisbon           | 93   | 72   | 5   |   |   |
| Lyme             | 202  | 175  | 1   | 1 | 1 |
| Montville        | 71   | 22   | 28  |   |   |
| North Stonington | 97   | 123  |     |   | 1 |
| Preston          | 142  | 73   |     |   |   |
| Salem            | 13   | 54   | 81  |   |   |
| Stonington       | 179  | 118  |     |   |   |
| Waterford        | 41   | 96   |     |   |   |
|                  | 1917 | 1775 | 260 | 6 | 7 |
|                  |      |      |     |   | 2 |
|                  |      |      |     |   | 1 |

- 1 Samuel A. Foot
- 2 Henry W. Edwards
- 3 Lebanon Stems
- 4 Thaddeus Bells
- 5 Ebenezer Stoddard
- 6 Truman Hawks
- 7 Samuel Foot
- 8 Royal H. Newman
- 9 Wm. Mather Jr
- 10 Joseph W. Gilbert
- 11 Isaac Dobson
- 12 Frederic T. Stanley
- 13 John O. Kellogg
- 14 Frederic Wall
- 15 Eliza Hatch
- 16 Thomas Day
- 17 Rev. Amos

- 21 Brau Cowles
- 22 David Hubbard
- 23 Eli Pettin
- 24 John W. Holley
- 25 J. C. Crocker
- 26 John S. Peter
- 27 David S. Ogden
- 28 Levi Barnes
- 29 David Grant
- 30 James B. Felley
- 31 Wm. W. Boardman
- 32 Nathaniel Ingersoll
- 33 Philip S. Galloway
- 34 Roger W. Sherman
- 35 Reynolds Webb
- 36 Alfred Cook
- 37 Edm. S. Searlesworth
- 38 Waters Wakelee
- 39 James B. Fell
- 40 James Goodgear
- 41 Ezra David
- 42 George Peck
- 43 Thomas H. Clark
- 44 Nathan Smith
- 45 Joseph Lewis







Counties  
Votes for  
Governor

April  
1834.

|    |                    |
|----|--------------------|
| 1  | Samuel A. Foot     |
| 2  | Henry W. Edwards   |
| 3  | Zalmon Storrs      |
| 4  | Thaddeus Betts     |
| 5  | Edwards Stoddard   |
| 6  | Freeman Hawks      |
| 7  | Samuel Foot        |
| 8  | Royal B. Henman    |
| 9  | Wm. Mathewson      |
| 10 | Joseph B. Gilbert  |
| 11 | Isaac Dobson       |
| 12 | Frederic T. Harley |
| 13 | John O. Kellison   |
| 14 | Frederic Bell      |
| 15 | Elisha Hatedup     |
| 16 | Thomas Day         |
| 17 | Thos. Smith        |
| 18 | Robt. Bell         |

|    |                    |
|----|--------------------|
| 21 | Broas Coverts      |
| 22 | David Hubbard      |
| 23 | Eli Pelkin         |
| 24 | John W. Holley     |
| 25 | J. C. Crocker      |
| 26 | John S. Peter      |
| 27 | David S. Ogden     |
| 28 | Lewis Brown        |
| 29 | David Grant        |
| 30 | Jemo. B. Felley    |
| 31 | Wm. W. Boardman    |
| 32 | Walsh J. Ingersoll |
| 33 | Philip S. Galtier  |
| 34 | Roger W. Sherman   |
| 35 | Reynold Webb       |
| 36 | Alfred Cook        |
| 37 | Edm. S. Searsworth |
| 38 | Wabrs. Wabbe       |
| 39 | Jacob Wapbell      |
| 40 | Leves Goadgear     |
| 41 | Erva David         |
| 42 | George Dee         |
| 43 | Herbert H. Clark   |
| 44 | Nathan Smith       |
| 45 | Joseph Lewis       |

Middlesex  
County.

|              |      |      |    |   |   |   |   |  |
|--------------|------|------|----|---|---|---|---|--|
| Middletown   | 491  | 395  | 19 | 2 |   |   |   |  |
| Haddam       | 99   | 162  |    | 1 | 2 | 1 |   |  |
| Chatham      | 151  | 249  | 10 | 1 | 1 |   |   |  |
| Durham       | 60   | 118  | 1  | 1 |   |   |   |  |
| East Haddam  | 212  | 147  | 1  |   |   | 1 |   |  |
| Killingworth | 106  | 67   |    |   |   |   |   |  |
| Saybrook     | 321  | 175  | 1  |   | 1 |   |   |  |
|              | 1440 | 1313 | 32 | 5 | 4 | 1 | 1 |  |

|   |
|---|
| 2 |
| 1 |
| 1 |
| 2 |





Notes for Governor

April 1835.

---







Counties  
Votes for  
Governour

April  
1835.

Hartford

New London  
County.

|                  |     |     |    |   |   |
|------------------|-----|-----|----|---|---|
| New London       | 196 | 273 | 1  | 2 |   |
| Norwich          | 339 | 323 | 1  | 2 |   |
| Bozrah           |     |     |    |   |   |
| Colchester       | 132 | 91  | 2  |   |   |
| Franklin         | 54  | 91  | 3  |   |   |
| Griswold         | 120 | 83  |    | 1 |   |
| Groton           | 200 | 342 | 1  |   | 1 |
| Lebanon          | 117 | 156 | 5  |   |   |
| Lisbon           | 86  | 100 |    |   |   |
| Lyme             | 180 | 270 | 1  |   |   |
| Montville        | 98  | 54  | 1  |   |   |
| North Stonington | 103 | 189 |    |   |   |
| Preston          | 118 | 107 |    |   |   |
| Salem            | 12  | 79  | 47 |   |   |
| Stonington       | 198 | 195 |    |   | 1 |
| Waterford        | 62  | 143 |    |   | 1 |

2,015 2,496 61 5 1

1 Samuel A. Foot  
2 Henry W. Edwards  
3 Salmon Storrs  
4 Ebenezer Stoddard  
5 Thomas Day  
6 Levi Bankes  
7 Joseph Wright  
8 Henry Kelbourne  
9 Nathan Johnson  
10 George B. Woodford  
11 Rufell Hollister  
12 William A. North  
13 Thaddeus Betts  
14 Henry S. Blsworth  
15 Samuel Mills  
16 John Kennedy  
17 Ralph Pitkin  
18 Jeremiah Brown

21 Eli B. Haskell  
22 Darwin Humphreys  
23 Timothy Coates  
24 Samuel Foot  
25 Harris Haskell  
26 Henry C. Flagg  
27 Richard W. Clark  
28 Henry Edwards  
29 Frida Cook  
30 Victor Proctor  
31 Alfred Bapsett  
32 Ralph J. Angersoll  
33 William Hartley  
34 Moses Darling  
35 James M. S. Sewall  
36 Oiro Collins  
37 Andrew Smith  
38 Joel Hinman  
39 William H. Hine  
40 Timothy Ball  
41 Samuel O. Smith  
42 Samuel Chary  
43 Nathan Daboll  
44 Stephen Fitch

2 2 1

Counties  
Votes for  
Governor

April  
1835.

|    |                    |
|----|--------------------|
| 1  | Samuel A. Foot     |
| 2  | Henry W. Edwards   |
| 3  | Zabnon Stovns      |
| 4  | Ebenezer Stoddard  |
| 5  | Thomas Day         |
| 6  | Levi Barnes        |
| 7  | Joseph Wright      |
| 8  | Henry Kelbourne    |
| 9  | Nathan Abbot       |
| 10 | George B. Woodford |
| 11 | Russell Hollister  |
| 12 | William A. North   |
| 13 | Thaddeus Betts     |
| 14 | Henry S. Elsworth  |
| 15 | Samuel Mills       |
| 16 | John Kennedy       |
| 17 | Ralph Pitkin       |
| 18 | Ebenezer Parsons   |

|    |                    |
|----|--------------------|
| 21 | Eli B. Haskell     |
| 22 | Darwin Humphreys   |
| 23 | Timothy Coates     |
| 24 | Samuel Foot        |
| 25 | Harris Haskell     |
| 26 | Henry C. Flagg     |
| 27 | Richard M. Clark   |
| 28 | Henry Edwards      |
| 29 | Fried Cook         |
| 30 | Victor Fowler      |
| 31 | Alfred Babett      |
| 32 | Ralph A. Higginson |
| 33 | William Hartley    |
| 34 | Moses Darling      |
| 35 | James M. S. Sewell |
| 36 | Otto Collins       |
| 37 | Andrew Smith       |
| 38 | Joel Kimman        |
| 39 | William H. Hine    |
| 40 | Timothy Ball       |
| 41 | Lemuel O. Smith    |
| 42 | Samuel Chany       |
| 43 | Nathan Duboll      |
| 44 | Stephen Fitch      |

Hartford

Fairfield  
County.

|               |     |     |     |
|---------------|-----|-----|-----|
| Fairfield     | 313 | 215 | 1   |
| Danbury       | 309 | 329 | 4   |
| Bridgport     | 231 | 233 |     |
| Brookfield    | 109 | 138 | 4 1 |
| Darien        | 52  | 53  |     |
| Greenwich     | 158 | 200 | 1   |
| Huntington    | 61  | 124 |     |
| Morris        | 39  | 176 |     |
| New Canaan    | 161 | 105 |     |
| New Fairfield | 26  | 77  | 8   |
| Northtown     | 248 | 236 | 4   |
| Northwalk     | 337 | 203 | 1   |
| Redding       | 151 | 86  | 2   |
| Ridgefield    | 175 | 126 | 2   |
| Stamford      | 276 | 210 |     |
| Sherman       | 36  | 87  |     |
| Stratford     | 162 | 116 |     |
| Trumbull      | 91  | 110 |     |
| Weston        | 108 | 195 | 1   |
| Wilton        | 152 | 94  | 2   |

32053113 13 17

10

Counties  
Votes for  
Governour

April  
1835.

Hartford

Windham  
County.

|             |      |      |    |   |  |  |   |   |
|-------------|------|------|----|---|--|--|---|---|
| Brooklyn... | 104  | 69   | 1  |   |  |  |   | 5 |
| Ashford...  | 162  | 199  | 3  |   |  |  |   |   |
| Canterbury  | 144  | 95   | 2  |   |  |  |   |   |
| Chaplin     | 58   | 75   | 1  | 1 |  |  |   |   |
| Hampton     | 98   | 108  | 7  |   |  |  |   |   |
| Killingley  | 180  | 305  | 1  |   |  |  |   |   |
| Plainfield  | 114  | 127  | 1  | 1 |  |  | 1 |   |
| Pomfret     | 104  | 78   | 29 |   |  |  |   | 1 |
| Sterling    | 61   | 88   |    |   |  |  |   |   |
| Thompson    | 169  | 123  | 1  |   |  |  |   |   |
| Voluntown   | 29   | 86   |    |   |  |  |   |   |
| Windham     | 224  | 256  | 1  | 1 |  |  | 1 |   |
| Woodstock   | 189  | 205  | 1  |   |  |  | 2 |   |
|             | 1576 | 1694 | 47 | 4 |  |  | 7 |   |

|    |                    |
|----|--------------------|
| 1  | Samuel A. Foot     |
| 2  | Henry H. Edwards   |
| 3  | Salmow Horns       |
| 4  | Ebenezer Stoddard  |
| 5  | Thomas Day         |
| 6  | Levi Bantles       |
| 7  | Joseph Wright      |
| 8  | Henry Kelbourne    |
| 9  | Nathan Chubb       |
| 10 | George B. Woodford |
| 11 | Russell Hollister  |
| 12 | William B. North   |
| 13 | Thaddeus Betts     |
| 14 | Henry S. Elsworth  |
| 15 | Samuel Mills       |
| 16 | John Kennedy       |
| 17 | Ralph Pitkin       |

|    |                     |
|----|---------------------|
| 20 | David C. Hubbard    |
| 21 | Eli B. Haskell      |
| 22 | Darwin Humphreys    |
| 23 | Timothy Croates     |
| 24 | Samuel Foot         |
| 25 | Harris Haskell      |
| 26 | Henry C. Flagg      |
| 27 | Richard W. Clark    |
| 28 | Henry Edwards       |
| 29 | Frida Cook          |
| 30 | Victor Brewster     |
| 31 | Alfred Babett       |
| 32 | Ralph A. Rogers     |
| 33 | William Hartley     |
| 34 | Moses Darling       |
| 35 | James M. S. Seovill |
| 36 | Oze Collins         |
| 37 | Andrew Smith        |
| 38 | Joel Kimman         |
| 39 | William H. Hine     |
| 40 | Timothy Ball        |
| 41 | Samuel O. Smith     |
| 42 | Samuel Chany        |
| 43 | Nathan Daboll       |
| 44 | Stephen Fitch       |

Counties  
Votes for  
Governor

April  
1835.

Hartford

Litchfield  
County.

|              |     |     |    |   |   |  |  |  |  |  |  |  |  |  |  |  |  |  |  |  |  |  |  |  |  |  |  |  |  |  |  |  |  |  |  |  |  |  |  |  |  |
|--------------|-----|-----|----|---|---|--|--|--|--|--|--|--|--|--|--|--|--|--|--|--|--|--|--|--|--|--|--|--|--|--|--|--|--|--|--|--|--|--|--|--|--|
| Litchfield   | 365 | 328 | 2  |   |   |  |  |  |  |  |  |  |  |  |  |  |  |  |  |  |  |  |  |  |  |  |  |  |  |  |  |  |  |  |  |  |  |  |  |  |  |
| Barkhamsted  | 93  | 112 | 16 |   |   |  |  |  |  |  |  |  |  |  |  |  |  |  |  |  |  |  |  |  |  |  |  |  |  |  |  |  |  |  |  |  |  |  |  |  |  |
| Bethlem      | 88  | 88  | 2  |   |   |  |  |  |  |  |  |  |  |  |  |  |  |  |  |  |  |  |  |  |  |  |  |  |  |  |  |  |  |  |  |  |  |  |  |  |  |
| Canaan       | 184 | 216 | 1  |   |   |  |  |  |  |  |  |  |  |  |  |  |  |  |  |  |  |  |  |  |  |  |  |  |  |  |  |  |  |  |  |  |  |  |  |  |  |
| Colebrook    | 73  | 112 |    |   |   |  |  |  |  |  |  |  |  |  |  |  |  |  |  |  |  |  |  |  |  |  |  |  |  |  |  |  |  |  |  |  |  |  |  |  |  |
| Cornwall     | 139 | 127 |    |   |   |  |  |  |  |  |  |  |  |  |  |  |  |  |  |  |  |  |  |  |  |  |  |  |  |  |  |  |  |  |  |  |  |  |  |  |  |
| Goshen       | 136 | 97  | 1  |   |   |  |  |  |  |  |  |  |  |  |  |  |  |  |  |  |  |  |  |  |  |  |  |  |  |  |  |  |  |  |  |  |  |  |  |  |  |
| Harwinton    | 143 | 70  | 5  |   |   |  |  |  |  |  |  |  |  |  |  |  |  |  |  |  |  |  |  |  |  |  |  |  |  |  |  |  |  |  |  |  |  |  |  |  |  |
| Kent         | 95  | 185 | 2  | 1 |   |  |  |  |  |  |  |  |  |  |  |  |  |  |  |  |  |  |  |  |  |  |  |  |  |  |  |  |  |  |  |  |  |  |  |  |  |
| New Hartford | 305 | 100 |    |   |   |  |  |  |  |  |  |  |  |  |  |  |  |  |  |  |  |  |  |  |  |  |  |  |  |  |  |  |  |  |  |  |  |  |  |  |  |
| New Milford  | 304 | 370 | 7  |   |   |  |  |  |  |  |  |  |  |  |  |  |  |  |  |  |  |  |  |  |  |  |  |  |  |  |  |  |  |  |  |  |  |  |  |  |  |
| Norfolk      | 191 | 125 |    |   |   |  |  |  |  |  |  |  |  |  |  |  |  |  |  |  |  |  |  |  |  |  |  |  |  |  |  |  |  |  |  |  |  |  |  |  |  |
| Plymouth     | 160 | 199 | 3  | 2 | 1 |  |  |  |  |  |  |  |  |  |  |  |  |  |  |  |  |  |  |  |  |  |  |  |  |  |  |  |  |  |  |  |  |  |  |  |  |
| Roxbury      | 70  | 133 |    |   | 1 |  |  |  |  |  |  |  |  |  |  |  |  |  |  |  |  |  |  |  |  |  |  |  |  |  |  |  |  |  |  |  |  |  |  |  |  |
| Salisbury    | 106 | 141 | 9  |   |   |  |  |  |  |  |  |  |  |  |  |  |  |  |  |  |  |  |  |  |  |  |  |  |  |  |  |  |  |  |  |  |  |  |  |  |  |
| Sharon       | 161 | 195 |    | 2 |   |  |  |  |  |  |  |  |  |  |  |  |  |  |  |  |  |  |  |  |  |  |  |  |  |  |  |  |  |  |  |  |  |  |  |  |  |
| Torrington   | 129 | 84  | 11 |   |   |  |  |  |  |  |  |  |  |  |  |  |  |  |  |  |  |  |  |  |  |  |  |  |  |  |  |  |  |  |  |  |  |  |  |  |  |
| Warren       | 57  | 81  |    |   | 1 |  |  |  |  |  |  |  |  |  |  |  |  |  |  |  |  |  |  |  |  |  |  |  |  |  |  |  |  |  |  |  |  |  |  |  |  |
| Washington   | 159 | 155 |    |   | 1 |  |  |  |  |  |  |  |  |  |  |  |  |  |  |  |  |  |  |  |  |  |  |  |  |  |  |  |  |  |  |  |  |  |  |  |  |
| Watertown    | 148 | 90  |    |   |   |  |  |  |  |  |  |  |  |  |  |  |  |  |  |  |  |  |  |  |  |  |  |  |  |  |  |  |  |  |  |  |  |  |  |  |  |
| Winchester   | 182 | 136 | 2  |   |   |  |  |  |  |  |  |  |  |  |  |  |  |  |  |  |  |  |  |  |  |  |  |  |  |  |  |  |  |  |  |  |  |  |  |  |  |
| Woodbury     | 196 | 189 |    |   |   |  |  |  |  |  |  |  |  |  |  |  |  |  |  |  |  |  |  |  |  |  |  |  |  |  |  |  |  |  |  |  |  |  |  |  |  |

32043377 52 16 2

10

|                |                  |              |                   |            |               |               |                |               |                    |                   |                  |                |                   |              |              |              |                   |
|----------------|------------------|--------------|-------------------|------------|---------------|---------------|----------------|---------------|--------------------|-------------------|------------------|----------------|-------------------|--------------|--------------|--------------|-------------------|
| 1              | 2                | 3            | 4                 | 5          | 6             | 7             | 8              | 9             | 10                 | 11                | 12               | 13             | 14                | 15           | 16           | 17           | 18                |
| Samuel A. Foot | Henry M. Edwards | Salmon Horns | Ebenezer Stoddard | Thomas Day | Lewis Bantles | Joseph Wright | Henry Kelburne | Nathan Babson | George B. Woodford | Russell Hollister | William B. North | Thaddeus Betts | Henry S. Elsworth | Samuel Mills | John Kennedy | Ralph Pitkin | James H. Brewster |

|                |                  |                |             |                |                |                  |               |             |               |               |                    |                 |               |                    |             |              |              |                 |               |                 |              |               |                |
|----------------|------------------|----------------|-------------|----------------|----------------|------------------|---------------|-------------|---------------|---------------|--------------------|-----------------|---------------|--------------------|-------------|--------------|--------------|-----------------|---------------|-----------------|--------------|---------------|----------------|
| 21             | 22               | 23             | 24          | 25             | 26             | 27               | 28            | 29          | 30            | 31            | 32                 | 33              | 34            | 35                 | 36          | 37           | 38           | 39              | 40            | 41              | 42           | 43            | 44             |
| Eli B. Haskell | Darwin Humphreys | Timothy Coates | Samuel Foot | Harris Haskell | Henry C. Flagg | Richard M. Clark | Henry Edwards | Frieda Cook | Victor Fowler | Alfred Babett | Ralph S. Ingersoll | William Hartley | Noyes Darling | James M. S. Lovell | Oro Collins | Andrew Smith | Joel Kimball | William H. Hine | Fredrick Ball | Leinud O. Smith | Samuel Chazy | Nathan Daboll | Stephen Titels |

Counties  
Votes for  
Governor

April  
1835.

Hartford

Middlesex  
County.

|              |       |       |    |   |
|--------------|-------|-------|----|---|
| Middletown   | 405   | 576   | 5  | 1 |
| Haddam       | 175   | 285   |    |   |
| Chatham      | 135   | 355   | 7  |   |
| Durham       | 79    | 120   | 1  |   |
| East Haddam  | 200   | 209   |    | 2 |
| Willingworth | 138   | 186   |    |   |
| Jaybrook     | 403   | 450   |    | 1 |
|              | 1,535 | 2,201 | 13 | 3 |

1 Samuel A. Foot  
2 Henry W. Edwards  
3 Salmon Horner  
4 Ebenezer Stoddard  
5 Thomas Day  
6 Levi Bankes  
7 Joseph Wright  
8 Henry Kelbourn  
9 Nathan Johnson  
10 George B. Woodford  
11 Russell Hollister  
12 William A. North  
13 Thaddeus Betts  
14 Henry S. Blsworth  
15 Samuel Mills  
16 John Kennedy  
17 Ralph Pitkin  
18

21 Eli B. Haskell  
22 Darwin Humphreys  
23 Timothy Coates  
24 Samuel Foot  
25 Harris Haskell  
26 Henry C. Flagg  
27 Richard M. Clark  
28 Henry Edwards  
29 Frieda Cook  
30 Victor Fowler  
31 Alfred Papett  
32 Ralph S. Ingersoll  
33 William Hartley  
34 Moses Darling  
35 James M. S. Sewell  
36 Orro Collins  
37 Andrew Smith  
38 Joel Kimman  
39 William H. Hine  
40 Timothy Ball  
41 Lemuel O. Smith  
42 Samuel Chaoy  
43 Nathan Daboll  
44 Stephen Fitch

Counties  
Votes for  
Governors

April  
1835.

|    |                    |
|----|--------------------|
| 1  | Samuel A. Foot     |
| 2  | Henry H. Edwards   |
| 3  | Salmon Horro       |
| 4  | Steuart Stoddard   |
| 5  | Thomas Day         |
| 6  | Levi Bankes        |
| 7  | Joseph Wright      |
| 8  | Henry Kelburn      |
| 9  | Nathan Sibley      |
| 10 | George B. Woodford |
| 11 | Russell Hollister  |
| 12 | William A. North   |
| 13 | Thaddeus Betts     |
| 14 | Henry S. Elsworth  |
| 15 | Samuel Mills       |
| 16 | John Kennedy       |
| 17 | Rayle Pitkin       |
| 18 | Asa Smith          |

Hartford

Tolland  
County.

|            |     |     |      |
|------------|-----|-----|------|
| Tolland    | 97  | 120 | 2    |
| Bolton     | 44  | 83  |      |
| Coventry   | 141 | 179 | 25 1 |
| Columbia   | 60  | 88  |      |
| Ellington  | 104 | 91  |      |
| Ashmun     | 90  | 137 | 8    |
| Mansfield  | 96  | 195 | 19 1 |
| Somers     |     |     |      |
| Stafford   | 57  | 184 | 79   |
| Muron      | 55  | 59  | 8 1  |
| Vernon     | 93  | 72  | 21   |
| Willington | 70  | 106 |      |

907 1314 162 3

3

1

1

|    |                     |
|----|---------------------|
| 21 | Eli B. Haskell      |
| 22 | Darwin Humphreys    |
| 23 | Timothy Coates      |
| 24 | Samuel Foot         |
| 25 | Harris Haskell      |
| 26 | Henry C. Flegg      |
| 27 | Richard W. Clark    |
| 28 | Henry Edwards       |
| 29 | Frieda Cook         |
| 30 | Victor Fowler       |
| 31 | Alfred Papett       |
| 32 | Ralph S. Ingersoll  |
| 33 | William Hartley     |
| 34 | Myers Darling       |
| 35 | James M. S. Seovill |
| 36 | Ozro Collins        |
| 37 | Andrew Smith        |
| 38 | Joel Kimman         |
| 39 | William H. Hine     |
| 40 | Timothy Ball        |
| 41 | Leimel O. Smith     |
| 42 | Samuel Chany        |
| 43 | Nathan Daboll       |
| 44 | Stephen Fitch       |

Counties  
Votes for  
Governour

April  
1835.

1 Samuel A. Foot  
2 Henry H. Edwards  
3 Salmon Stevens  
4 Ebenezer Stoddard  
5 Thomas Cary  
6 Levi Bantles  
7 Joseph Wright  
8 Henry Kelbourne  
9 Nathan Chubb  
10 George B. Woodford  
11 Rufell Hollister  
12 William A. North  
13 Thaddeus Betts  
14 Henry S. Elsworth  
15 Samuel Mills  
16 John Kennedy  
17 Ralph Pitkin  
18 Isaac H. Brown

Hartford

Summary.

Counties of

|            |       |       |     |    |   |   |   |   |   |   |   |   |   |    |   |   |   |   |   |
|------------|-------|-------|-----|----|---|---|---|---|---|---|---|---|---|----|---|---|---|---|---|
| Hartford   | 3,703 | 4,220 | 130 | 9  | 3 | 5 | 5 | 1 | 1 | 1 | 1 | 1 | 1 | 7  | 1 | 2 | 1 | 1 | 1 |
| New Haven  | 3,690 | 3,704 | 11  | 8  | 1 |   |   |   |   |   |   |   |   | 7  |   |   |   |   |   |
| New London | 2,015 | 2,496 | 61  | 5  | 1 |   |   |   |   |   |   |   |   | 5  |   |   |   |   | 2 |
| Fairfield  | 3,205 | 3,113 | 13  | 17 |   |   |   |   |   |   |   |   |   | 10 |   |   |   |   |   |
| Windham    | 1,576 | 1,694 | 47  | 4  |   |   |   |   |   |   |   |   |   | 7  |   |   |   |   |   |
| Litchfield | 3,204 | 3,377 | 52  | 16 | 2 |   |   |   |   |   |   |   |   | 10 |   |   |   |   |   |
| Middlesex  | 1,535 | 2,201 | 13  | 3  |   |   |   |   |   |   |   |   |   | 2  |   |   |   |   |   |
| Tolland    | 907   | 1,314 | 162 | 3  |   |   |   |   |   |   |   |   |   | 3  |   |   |   |   | 1 |

19,835 22,109 489 65 7 5 5 1 1 1 1 1 1 5 1 1 2 1 1 2

22,129  
19,835  
744  
42,710

22,129  
20,591  
1,537

22,129  
19,835  
2,294

21 Eli B. Haskell  
22 Darwin Humphreys  
23 Timothy Coates  
24 Samuel Foot  
25 Harris Haskell  
26 Henry C. Flagg  
27 Richard W. Clark  
28 Henry Edwards  
29 Frieda Cook  
30 Victor Fowler  
31 Alfred Bapett  
32 Ralph S. Ingersoll  
33 William Hartley  
34 Noyes Darling  
35 James M. S. Seavill  
36 Orro Collins  
37 Andrew Smith  
38 Joel Hinman  
39 William H. Hine  
40 Timothy Ball  
41 Leinuel O. Smith  
42 Samuel Chaury  
43 Nathan Daboll  
44 Stephen Fitch

|   |   |   |   |   |   |   |   |   |   |   |   |   |   |   |   |   |   |   |   |
|---|---|---|---|---|---|---|---|---|---|---|---|---|---|---|---|---|---|---|---|
| 1 | 1 | 1 | 2 | 1 | 1 |   |   |   |   |   |   |   |   |   |   |   |   |   |   |
|   |   |   |   | 1 | 1 | 1 | 2 | 1 | 1 | 1 | 1 | 1 | 1 | 2 | 1 | 1 | 2 | 1 | 1 |
|   |   |   |   |   |   |   |   |   |   |   |   |   |   |   |   |   |   |   | 2 |
|   |   |   |   |   |   |   |   |   |   |   |   |   |   |   |   |   |   |   | 2 |
|   |   |   |   | 1 |   |   |   |   |   |   |   |   |   |   |   |   |   |   |   |
|   |   |   |   |   |   |   |   |   |   |   |   |   |   | 2 |   |   |   |   |   |
|   |   |   |   |   |   |   |   |   |   |   |   |   |   | 1 |   |   |   |   |   |
|   |   |   |   |   |   |   |   |   |   |   |   |   |   |   |   |   |   |   | 1 |
| 1 | 1 | 1 | 2 | 6 | 1 | 1 | 1 | 2 | 1 | 1 | 1 | 1 | 1 | 1 | 2 | 1 | 1 | 2 | 1 |

Holbrook Curtiss 1.  
 Perry Smith 1  
 Isaac Spencer 1.  
 Thomas Curtiss 1  
 Samuel Johnson 1  
 Horatio Smith 1  
 Ralph Deming 1  
 Elmore Everett 1  
 George Taylor 1  
 Laurens P. ~~Hickox~~ <sup>Hickox</sup> 1  
 Joshua Hewitt 1  
 William Edwards 1  
 Amos E. Allen 1  
 John Judson 1  
 Joseph Hall 1  
 Mrs. Phoebe B. <sup>W.</sup> 1  
 Lyman E. Burr 1  
 John Stewart 1  
 Dana Coe 1  
 Royal R. Hinman 1  
 Stephen W. Starkey 1  
 Roger G. Hammond 1  
 Joseph S. Foot 1  
 James Noyes 1  
 Cavendish Smith 1  
 Samuel Fegham 1  
 Charles S. S. Griffing 1  
 Nathaniel O. Kellogg 1  
 Ira Johnson 1

Nathan Proutie  
 Welcome Downing  
 Isaac Thompson  
 Thomas A. Clark  
 Mrs. T. Williams  
 Christopher Stark  
 Henry Lee  
 Jared Turner  
 Joseph Hawley  
 John Watrous  
 John S. Wilton  
 George D. Benjamin  
 Lera S. A. Peck  
 Stephen Gregory  
 Halsey Ousleed  
 Oliver C. Sanford  
 Starr Ferry  
 Herman Beers  
 Botford Ferrill  
 Charles Isaac  
 Thomas B. Osborn  
 David Daggett  
 Roger Coit  
 William H. Hallock  
 A. H. Williams  
 Rufus Elmer  
 Heron Rockwell  
 David North  
 Amos E. Allen  
 Edward A. Phelps  
 Nelson Harrison  
 William H. Cleveland  
 William Hallock





County  
Votes for  
Governour

April  
1836.

New Haven  
County.

|                |     |     |   |   |
|----------------|-----|-----|---|---|
| New Haven      | 152 | 790 |   | 2 |
| Branford       | 129 | 47  |   |   |
| Bethany        | 142 | 40  |   | 1 |
| Cheshire       | 160 | 134 |   |   |
| Derby          | 249 | 155 | 1 |   |
| East Haven     | 83  | 130 |   |   |
| Guilford       | 210 | 224 | 1 | 1 |
| Hamden         | 189 | 63  |   |   |
| Madison        | 133 | 157 |   |   |
| Meriden        | 165 | 87  |   |   |
| Middlebury     | 43  | 82  |   |   |
| Milford        | 61  | 294 |   |   |
| North Branford | 112 | 89  |   |   |
| North Haven    | 138 | 79  |   |   |
| Orange         | 79  | 118 |   |   |
| Oxford         | 175 | 117 | 1 | 1 |
| Prospect       | 12  | 44  |   |   |
| Southbury      | 130 | 99  | 1 |   |
| Wallingford    | 212 | 113 |   | 1 |
| Waterbury      | 295 | 259 | 2 | 3 |
| Woodbridge     | 86  | 104 |   | 1 |
| Wolcott        | 95  | 66  |   |   |

3600 3291 6 9 2

21 22 23 24 25 26 27 28 29 30 31 32 33 34 35 36 37 38 39 40 41 42 43 44 45  
 Edmund Storr  
 Rowland Booth  
 Amos M. Niles  
 Chas. H. Andrews  
 Thaddeus Waller  
 Thomas D. Dickson  
 Theo. P. Byington  
 Amos P. Edwards  
 Henry Robinson  
 James P. Hall  
 Thomas B. Burne  
 Roy O. Little  
 Nathan Booth  
 Thomas P. Booth  
 Abel Hinman  
 Walter Waller  
 John L. Tomlinson  
 Joel Matthews  
 James Williams  
 Thos. J. Whitby  
 Leonard Smith  
 Wm. L. Sewell  
 Manshall Spooner  
 Edward Thompson  
 Ernestus Weston

1 1 1 2 3 1 1 1 1 1 1 1 1 1 1  
 35 Scattering

[Connecticut State Archives, RG 6, Certified Voting Records, Vol 11.]  
 Image courtesy of the Connecticut State Library]

Counties  
Votes for  
Governour

April  
1836.

New London  
County.

| County         | Mr. Edwards | Mr. Robinson | Mr. Stoughton |
|----------------|-------------|--------------|---------------|
| New London     |             |              |               |
| Norwich        | 307         | 302          | 5             |
| Bozrah         | 62          | 57           |               |
| Colchester     | 104         | 114          | 2             |
| Franklin       | 86          | 52           |               |
| Griswold       | 85          | 118          |               |
| Groton         | 231         | 71           |               |
| Lebanon        | 154         | 122          |               |
| Lisbon         | 92          | 90           |               |
| Lyme           | 220         | 129          |               |
| Montville      | 48          | 86           |               |
| Nath Stoughton | 147         | 27           |               |
| Preston        | 99          | 109          |               |
| Salem          | 92          | 22           | 1             |
| Stonington     | 191         | 154          |               |
| Waterford      | 105         | 44           |               |
|                | 2023        | 1541         |               |

1  
Henry W. Edwards  
2  
Gideon Robinson  
3  
Ebenezer Stoughton  
4  
Asa Cheney  
5  
Amos S. Smith  
6  
Mr. Stoughton  
7  
Ebenezer Young  
8  
Dana C. Linton  
9  
Asa Francis  
10  
Henry Edwards  
11  
Nathl. Goodwin  
12  
Geo. Mitchell  
13  
G. W. Bartholomew  
14  
Amos S. Smith  
15  
Jesse C. Case  
16  
A. W. Edwards  
17  
Gambel Mills

21  
James S. Stoddard  
22  
Nehemiah Booth  
23  
Dr. M. Wilder  
24  
Clarence Andrews  
25  
Thaddeus Wells  
26  
Nathan S. Dickson  
27  
Theo. Pygmy  
28  
Amos S. Smith  
29  
Henry Robinson  
30  
James P. Hall  
31  
Samuel B. Bunn  
32  
Ray O. Little  
33  
Nathan Booth  
34  
Amos S. Smith  
35  
Isaac Stinson  
36  
Walter Waller  
37  
Gideon Robinson  
38  
Isaac Mott  
39  
Samuel Williams Jr.  
40  
Theo. S. Whittier  
41  
Ezra D. Hall  
42  
Geo. M. L. Sewell  
43  
Nathan Booth  
44  
Edmund Thompson  
45  
Conrad W. Linton

19 Scattering

Counties  
Votes for  
Governour

April  
1836.

1 Henry W Edwards  
2 Gideon Tomlinson  
3 Ebenezer Strawn  
4 J. W. Cheney  
5 J. S. Edwards  
6 Mr. Stungers  
7 Ebenezer Young  
8 Paul C. Loomis  
9 Asa Francis  
10 Henry Edwards  
11 Nathl. Goodwin  
12 G. E. Mitchell  
13 G. W. Bartholomew  
14 Amos Fiske  
15 James Case  
16 W. W. Edwards  
17 Ebenezer

Fairfield  
County.

|               |     |     |   |
|---------------|-----|-----|---|
| Fairfield     | 173 | 194 | 1 |
| Danbury       | 253 | 213 |   |
| Bridgport     | 285 | 197 |   |
| Brookfield    | 134 | 95  | 1 |
| Darien        | 60  | 53  |   |
| Greenwich     | 133 | 74  |   |
| Huntington    | 129 | 35  |   |
| Monroe        | 150 | 36  |   |
| New Canaan    | 89  | 119 | 2 |
| New Fairfield | 75  | 29  |   |
| Newtown       | 283 | 221 | 1 |
| Novwalk       | 179 | 225 |   |
| Redding       | 117 | 147 | 1 |
| Ridgefield    | 113 | 155 | 1 |
| Stamford      | 49  | 40  |   |
| Sherman       | 176 | 225 |   |
| Stratford     | 126 | 137 | 1 |
| Trumbull      | 128 | 71  |   |
| Weston        | 179 | 60  |   |
| Westport      | 93  | 141 |   |
| Wilton        | 110 | 56  | 1 |

3,184 2,623 9

18 Palmer S. Stoddard  
19 Wendell Booth  
20 Amos M. Miles  
21 Chas. J. Andrews  
22 Thaddeus M. Wells  
23 Amos S. Dickson  
24 Thos. P. Pye  
25 Amos S. Edwards  
26 Henry Robinson  
27 James P. Wall  
28 Jeremiah Burm  
29 King O. Little  
30 Nathan P. Booth  
31 Simon P. Booth  
32 Abel Himm  
33 Wm. A. Walter  
34 Gideon L. Tomlinson  
35 Joel Matthews  
36 Saml. Williams Jr  
37 Thos. J. Whitting  
38 Lynum A. L. L  
39 Wm. L. Sewell  
40 Wm. S. Hall  
41 Edward Thayer  
42 Wm. S. Hall  
43 Wm. S. Hall  
44 Wm. S. Hall  
45 Wm. S. Hall

Scattering

Counties  
Votes for  
Governour

April  
1836.

- 1 Henry W Edwards
- 2 John Ambrose
- 3 Ebenezer Stratton
- 4 Jesse Cheney
- 5 Amos S. Sisson
- 6 Mr. Stungers
- 7 Ebenezer Young
- 8 Daniel C. Sisson
- 9 Asa Francis
- 10 Henry Edwards
- 11 Nathl. Goodwin
- 12 Geo. Mitchell
- 13 G. W. Bartholomew
- 14 Amos Sisson
- 15 Jarvis Case
- 16 W. W. Edwards
- 17 Ebenezer Mills

Windham  
County.

|            |  |     |
|------------|--|-----|
| Brooklyn   | 78                                     | 113 |
| Ashford    | 214                                    | 152 |
| Canterbury | 98                                     | 123 |
| Chaplin    | 82                                     | 54  |
| Hampton    | 108                                    | 42  |
| Willingley | 169                                    | 234 |
| Plainfield | 136                                    | 129 |
| Pomfret    | 91                                     | 121 |
| Sterling   | 76                                     | 52  |
| Thompson   | 144                                    | 154 |
| Voluntown  | 114                                    | 27  |
| Windham    | Not voted by the time specified by law |     |
| Woodstock  | 213                                    | 205 |

1528 1406 2

- 21 Samuel Storr
- 22 Rowland Booth
- 23 Amos Sisson
- 24 Ebenezer Andrews
- 25 Thaddeus Waller
- 26 Thomas D. Jackson
- 27 Thos. Pyggington
- 28 Amos Sisson
- 29 Henry Robinson
- 30 James P. Hall
- 31 Edmund Burns
- 32 Roy O. Little
- 33 Nathan Booth
- 34 Ebenezer Andrews
- 35 Abel Hinman
- 36 Walter Wallace
- 37 John Ambrose
- 38 Joel Matthews
- 39 Samuel Williams
- 40 Thos. J. Whittier
- 41 Simeon Smith
- 42 Geo. W. L. Sewell
- 43 Marshall Wood
- 44 Edward Thompson
- 45 Erastus Weston

4 Scattering



Counties  
Votes for  
Governour

April  
1836.

Middlesex  
County.

|              |      |      |   |
|--------------|------|------|---|
| Middletown   | 520  | 238  | 2 |
| Haddam       | 253  | 139  |   |
| Chatham      | 296  | 90   | 3 |
| Durham       | 115  | 69   |   |
| East Haddam  | 164  | 154  | 2 |
| Killingworth | 155  | 118  |   |
| Saybrook     | 358  | 354  | 1 |
|              | 1861 | 1162 | 7 |

- 1 Henry W. Edwards
- 2 Gideon Tomlinson
- 3 Ebenezer Stratton
- 4 Asa Cheney
- 5 Amos S. Sisson
- 6 Mr. Sturges
- 7 Ebenezer Young
- 8 Daniel C. Sisson
- 9 Asa Francis
- 10 Henry Edwards
- 11 Nathl. Goodwin
- 12 Geo. W. Mitchell
- 13 G. W. Bartholomew
- 14 Amos S. Sisson
- 15 Jarvis C. Sisson
- 16 W. W. Edwards
- 17 Ebenezer Mills

- 18 James S. Stoddard
- 19 Newell B. Booth
- 20 Dr. W. M. Niles
- 21 Chas. Andrews
- 22 Thaddeus Wells
- 23 Samuel S. Dickson
- 24 Theot. Poynter
- 25 Amos S. Sisson
- 26 Henry Robinson
- 27 James P. Hall
- 28 Thomas Brown
- 29 Bay O. Peabody
- 30 Nathan Booth
- 31 Simon S. Booth
- 32 Abel Simmons
- 33 Walter Wallace
- 34 Gideon Tomlinson
- 35 Joel Matthews
- 36 Saml. Williams
- 37 Thos. J. Whittier
- 38 Lyman Wood
- 39 Geo. W. L. Sewell
- 40 Marshall Wood
- 41 Ebenezer Thompson
- 42 Amos S. Sisson
- 43
- 44
- 45

10 Settling

Counties  
Votes for  
Governour

April  
1836.

1 Henry W. Edwards  
2 Giles S. Tomlinson  
3 Ebenezer Stratton  
4 Asa C. Cheney  
5 Amos S. Goodwin  
6 Mr. Stungersford  
7 Ebenezer Young  
8 Daniel C. Sisson  
9 Asa Francis  
10 Henry Edwards  
11 Nathl. Goodwin  
12 Geo. W. Mitchell  
13 G. W. Bartholomew  
14 Saml. Swift  
15 Jarvis Cusd  
16 W. W. Edwards  
17 Lemuel Mills

Tolland  
County

|            |              |     |   |
|------------|--------------|-----|---|
| Tolland    | 130          | 79  | 1 |
| Bolton     | 75           | 38  |   |
| Coventry   | 85           | 40  | 3 |
| Columbia   | 138          | 149 |   |
| Ellington  | 93           | 108 |   |
| Hebron     | 153          | 83  |   |
| Mansfield  | 156          | 111 |   |
| Somers     | 110          | 107 |   |
| Stafford   | not returned |     |   |
| Union      | 50           | 69  |   |
| Vernon     | 72           | 121 | 1 |
| Willington | 106          | 60  |   |
|            | 1168         | 965 | 4 |
|            |              |     | 2 |

31 James O. Stearns  
32 Wendell Booth  
33 Amos M. Miles  
34 Chas. Andrews  
35 Thaddeus Waller  
36 Nathl. Suckerton  
37 Theo. P. Bingham  
38 Amos Edwards  
39 Henry Robinson  
40 James P. Hull  
41 Edmund Brown  
42 May O. Little  
43 Nathan Booth  
44 Amos S. Tomlinson  
45 Abel Simmons  
46 Moses Walter  
47 Giles S. Tomlinson  
48 Joel Westhead  
49 Saml. Williams  
50 Thos. J. Whittington  
51 Leonard Wood  
52 Geo. W. L. Sewell  
53 Marshall Woodly  
54 Ebenezer Thompson  
55 Amos W. Weston

6 Settling



Counties  
Votes for  
Governour  
  
April  
1836.

|    |                   |
|----|-------------------|
| 1  | Henry W Edwards   |
| 2  | Fidens Tomlinson  |
| 3  | Change & Strahan  |
| 4  | Jesse Cheney      |
| 5  | Am. & Co. drivers |
| 6  | Mr. Stungers for  |
| 7  | Edeney's Young    |
| 8  | Paul C. Lister    |
| 9  | Asa Francis       |
| 10 | Henry Edwards     |
| 11 | Walter Gravins    |
| 12 | Geo. Mitoko Co    |
| 13 | G. W. Bartholomew |
| 14 | Saml. Poots       |
| 15 | Jarvis Cusd       |
| 16 | W. W. Edwards     |
| 17 | James Mills       |

Summary.

County of

|            |      |       |       |    |   |    |    |   |   |   |   |   |   |   |   |   |   |   |   |
|------------|------|-------|-------|----|---|----|----|---|---|---|---|---|---|---|---|---|---|---|---|
| Merford    | 3875 | 3475  | 13    | 4  | 2 | 1  | 9  | 1 | 1 | 1 | 1 | 5 | 1 | 1 | 1 | 1 | 1 | 1 | 1 |
| New Haven  | 3600 | 3291  | 6     |    |   |    | 7  |   |   | 2 |   |   |   |   |   |   |   |   |   |
| New London | 2023 | 1541  | 6     |    |   |    | 6  |   |   |   |   |   |   |   |   |   |   |   |   |
| Fairfield  | 2184 | 2623  | 9     |    |   |    |    |   | 1 |   |   |   |   |   |   |   |   |   |   |
| Windham    | 1528 | 1406  | 2     |    |   |    |    |   |   |   |   |   |   |   |   |   |   |   |   |
| Sitchfield | 3121 | 2730  | 5     |    |   | 5  |    | 1 | 1 |   |   |   |   |   |   |   |   |   |   |
| Middley    | 1861 | 1162  | 7     |    |   | 1  |    |   |   |   |   |   |   |   |   |   |   |   |   |
| Tolland    | 1168 | 965   | 4     |    |   | 2  |    |   |   |   |   |   |   |   |   |   |   |   |   |
|            |      | 20360 | 17393 | 52 | 4 | 21 | 32 | 1 | 1 | 2 | 5 | 5 | 1 | 1 | 1 | 1 | 1 | 1 | 1 |

The whole number of votes legally returned for Governour  
is 37,988  
of which Member Henry W Edwards had 20,360  
Fidens Tomlinson 17,393  
Scattering 25.17,628 37,988  
Majority for Henry W Edwards 2,732  
Scattering 63  
By  
Jarniah Brown, Treasr  
Noyes W. Curran Secretary  
W. Field Comptroller

63  
10  
22  
4  
11  
13  
35  
71  
235

31 32 33 34 35 36 37 38 39 40 41 42 43 44 45

|    |                    |
|----|--------------------|
| 31 | Edwin Stevens      |
| 32 | Wendell Brooke     |
| 33 | Chas. W. Hild      |
| 34 | Chamney Andrews    |
| 35 | Thaddeus Weller    |
| 36 | Francis D. Dickson |
| 37 | Theo. T. Poynter   |
| 38 | Sam. P. Edwards    |
| 39 | Henry Robinson     |
| 40 | James P. Hall      |
| 41 | Channah Bann       |
| 42 | Sam. O. Little     |
| 43 | Arthur Brooke      |
| 44 | Samuel Brooks      |
| 45 | Isaac Spinnard     |
| 46 | Walter W. Walter   |
| 47 | Fidens Tomlinson   |
| 48 | Isaac Matthews     |
| 49 | Sam. Williams      |
| 50 | Thos. J. Whitting  |
| 51 | Edward Hall        |
| 52 | Geo. M. L. Sewell  |
| 53 | James Hall Woodly  |
| 54 | Edward Thompson    |
| 55 | Constitutional     |

|   |   |   |   |   |   |   |   |   |   |   |   |   |   |   |   |   |   |   |   |   |   |
|---|---|---|---|---|---|---|---|---|---|---|---|---|---|---|---|---|---|---|---|---|---|
| 8 | 3 | 1 | 2 | 1 | 2 | 9 | 1 | 1 | 3 | 1 | 1 | 2 | 3 | 1 | 1 | 1 | 1 | 3 | 1 | 1 | 1 |
|---|---|---|---|---|---|---|---|---|---|---|---|---|---|---|---|---|---|---|---|---|---|



*ny*  
Votes for Governour

April 1837.

---

Counties  
Notes for  
Governour

April  
1837.

|               |                      |                 |            |                     |                |                  |             |               |            |                 |                |              |                 |              |                  |    |    |
|---------------|----------------------|-----------------|------------|---------------------|----------------|------------------|-------------|---------------|------------|-----------------|----------------|--------------|-----------------|--------------|------------------|----|----|
| 1             | 2                    | 3               | 4          | 5                   | 6              | 7                | 8           | 9             | 10         | 11              | 12             | 13           | 14              | 15           | 16               | 17 | 18 |
| Henry Edwards | William H. Ellsworth | Simon Grosvenor | John Brown | Samuel S. Davenport | John M. Viller | Gedion Tomlinson | Elisha Haly | Saml. B. Burr | H. Edwards | Meredith Benson | Samuel A. Foot | Shaddus Beto | Levius S. Smith | Falcon-Stone | Wm. H. Ellsworth |    |    |

Hartford  
County.

|               |      |      |   |   |   |   |  |  |  |  |  |  |  |  |  |  |  |
|---------------|------|------|---|---|---|---|--|--|--|--|--|--|--|--|--|--|--|
| Hartford      | 774  | 1051 | 1 | 1 | 1 |   |  |  |  |  |  |  |  |  |  |  |  |
| Avon          | 37   | 122  |   |   |   |   |  |  |  |  |  |  |  |  |  |  |  |
| Berlin        | 309  | 270  |   |   |   |   |  |  |  |  |  |  |  |  |  |  |  |
| Bloomfield    | 106  | 108  |   |   |   |   |  |  |  |  |  |  |  |  |  |  |  |
| Bristol       | 220  | 198  |   |   |   |   |  |  |  |  |  |  |  |  |  |  |  |
| Burlington    | 89   | 100  |   |   |   |   |  |  |  |  |  |  |  |  |  |  |  |
| Canton        | 130  | 202  |   |   |   |   |  |  |  |  |  |  |  |  |  |  |  |
| East Hartford | 221  | 187  |   |   |   |   |  |  |  |  |  |  |  |  |  |  |  |
| East Windsor  | 245  | 342  |   |   |   |   |  |  |  |  |  |  |  |  |  |  |  |
| Enfield       | 196  | 205  |   |   |   |   |  |  |  |  |  |  |  |  |  |  |  |
| Farmington    | 142  | 188  |   |   |   |   |  |  |  |  |  |  |  |  |  |  |  |
| Gardenbury    | 278  | 170  |   |   | 1 |   |  |  |  |  |  |  |  |  |  |  |  |
| Granby        | 231  | 144  |   |   |   |   |  |  |  |  |  |  |  |  |  |  |  |
| Hartland      | 101  | 73   |   |   |   |   |  |  |  |  |  |  |  |  |  |  |  |
| Manchester    | 143  | 157  |   |   |   |   |  |  |  |  |  |  |  |  |  |  |  |
| Marlborough   | 56   | 74   |   |   |   |   |  |  |  |  |  |  |  |  |  |  |  |
| Simsbury      | 177  | 115  |   |   |   |   |  |  |  |  |  |  |  |  |  |  |  |
| Southington   | 193  | 138  |   |   |   |   |  |  |  |  |  |  |  |  |  |  |  |
| Suffield      | 281  | 148  |   |   |   |   |  |  |  |  |  |  |  |  |  |  |  |
| Wethersfield  | 282  | 284  |   |   |   |   |  |  |  |  |  |  |  |  |  |  |  |
| Windsor       | 185  | 125  |   |   |   |   |  |  |  |  |  |  |  |  |  |  |  |
|               | 4396 | 4395 | 1 | 1 | 1 | 1 |  |  |  |  |  |  |  |  |  |  |  |

Counties  
Notes for  
Governour

April  
1837.

|               |                      |                |            |                |               |                 |             |              |            |                 |                |                |            |               |                  |    |    |
|---------------|----------------------|----------------|------------|----------------|---------------|-----------------|-------------|--------------|------------|-----------------|----------------|----------------|------------|---------------|------------------|----|----|
| 1             | 2                    | 3              | 4          | 5              | 6             | 7               | 8           | 9            | 10         | 11              | 12             | 13             | 14         | 15            | 16               | 17 | 18 |
| Henry Edwards | William W. Ellsworth | Simon Griswold | John Bacon | Samuel Stephen | John McVittie | Geor. Tomlinson | Eliza Healy | John P. Burd | H. Edwards | Miriam Willmson | Samuel A. Foot | Madeline Bitts | Levin Lamb | Isaac W. Bond | Wm. W. Ellsworth |    |    |

Counties  
New Haven  
County

|                |     |      |  |  |  |   |   |   |   |   |  |  |  |  |  |  |  |
|----------------|-----|------|--|--|--|---|---|---|---|---|--|--|--|--|--|--|--|
| New Haven      | 938 | 1042 |  |  |  | 1 | 2 | 2 | 1 |   |  |  |  |  |  |  |  |
| W. Branford    | 123 | 58   |  |  |  |   |   |   |   |   |  |  |  |  |  |  |  |
| W. Bethany     | 150 | 45   |  |  |  |   |   |   |   |   |  |  |  |  |  |  |  |
| Cheshire       | 182 | 130  |  |  |  |   |   |   |   |   |  |  |  |  |  |  |  |
| Derby          | 226 | 209  |  |  |  |   |   |   |   |   |  |  |  |  |  |  |  |
| East Haven     | 130 | 94   |  |  |  |   |   |   |   |   |  |  |  |  |  |  |  |
| Guilford       | 230 | 219  |  |  |  |   |   |   |   |   |  |  |  |  |  |  |  |
| Hamden         | 201 | 55   |  |  |  |   |   |   |   |   |  |  |  |  |  |  |  |
| Madison        | 136 | 168  |  |  |  |   |   |   |   |   |  |  |  |  |  |  |  |
| Meriden        | 193 | 109  |  |  |  |   |   |   |   |   |  |  |  |  |  |  |  |
| Middlebury     | 57  | 100  |  |  |  |   |   |   |   |   |  |  |  |  |  |  |  |
| Milford        | 81  | 274  |  |  |  |   |   |   |   |   |  |  |  |  |  |  |  |
| North Branford | 100 | 72   |  |  |  |   |   |   |   |   |  |  |  |  |  |  |  |
| North Haven    | 143 | 88   |  |  |  |   |   |   |   |   |  |  |  |  |  |  |  |
| Orange         | 65  | 121  |  |  |  |   |   |   |   |   |  |  |  |  |  |  |  |
| Oxford         | 194 | 126  |  |  |  |   |   |   |   |   |  |  |  |  |  |  |  |
| Prospect       | 60  | 46   |  |  |  |   |   |   |   |   |  |  |  |  |  |  |  |
| Southbury      | 129 | 97   |  |  |  | 1 |   |   |   |   |  |  |  |  |  |  |  |
| Wallingford    | 202 | 107  |  |  |  |   |   |   | 1 |   |  |  |  |  |  |  |  |
| Waterbury      | 356 | 306  |  |  |  |   |   |   |   | 1 |  |  |  |  |  |  |  |
| Woodbridge     | 71  | 101  |  |  |  |   |   |   |   |   |  |  |  |  |  |  |  |
| Woolcott       | 83  | 68   |  |  |  |   |   |   |   |   |  |  |  |  |  |  |  |

4,0443.635

2 2 1 1 1 1

21 22 23 24 25 26 27 28 29 30 31 32 33 34 35 36 37 38 39 40 41 42 43 44 45 46

Counties  
Votes for  
Governour

April  
1837.

|               |                   |                 |            |               |               |                 |             |             |            |                    |                |               |              |              |                  |    |    |
|---------------|-------------------|-----------------|------------|---------------|---------------|-----------------|-------------|-------------|------------|--------------------|----------------|---------------|--------------|--------------|------------------|----|----|
| 1             | 2                 | 3               | 4          | 5             | 6             | 7               | 8           | 9           | 10         | 11                 | 12             | 13            | 14           | 15           | 16               | 17 | 18 |
| Henry Edwards | William Wellworth | Samuel Gesswold | John Brown | Samuel Higham | John McVittie | Geor. Tomlinson | Elisha Haly | Wm. B. Burt | H. Edwards | Abigail W. Thomson | Samuel A. Foot | Thaddeus Beto | Lucius Grant | Salmon Grant | Wm. M. Ellsworth |    |    |

Hartford  
New London  
County.

|                  |     |     |
|------------------|-----|-----|
| New London       | 277 | 250 |
| Norwich          | 460 | 439 |
| Bozrah           | 56  | 78  |
| Colchester       | 102 | 162 |
| Franklin         | 80  | 58  |
| Griswold         | 93  | 123 |
| Groton           | 142 | 93  |
| Lebanon          | 170 | 139 |
| Ledyard          | 133 | 71  |
| Lisbon           | 100 | 79  |
| Lyme             | 172 | 167 |
| Montville        | 99  | 106 |
| North Stonington | 163 | 62  |
| Preston          | 121 | 129 |
| Salem            | 99  | 55  |
| Stonington       | 175 | 134 |
| Waterford        | 100 | 66  |

25422.256

21 22 23 24 25 26 27 28 29 30 31 32 33 34 35 36 37 38 39 40 41 42 43 44 45 46

Counties  
Votes for  
Governour

April  
1837.

|               |                      |                |            |                |                |                |              |             |            |                   |                |               |             |              |                  |    |    |
|---------------|----------------------|----------------|------------|----------------|----------------|----------------|--------------|-------------|------------|-------------------|----------------|---------------|-------------|--------------|------------------|----|----|
| 1             | 2                    | 3              | 4          | 5              | 6              | 7              | 8            | 9           | 10         | 11                | 12             | 13            | 14          | 15           | 16               | 17 | 18 |
| Henry Edwards | William H. Ellsworth | Simon Griswold | John Broen | Samuel Stephen | John W. Miller | Gedion Foulson | Elisha Haley | Wm. P. Burd | H. Edwards | Abigail W. Benson | Samuel A. Foot | Thaddeus Bate | Levius Lamb | Salmon Stone | Wm. H. Ellsworth |    |    |

Huntington  
Fairfield  
County.

|               |       |       |
|---------------|-------|-------|
| Fairfield     | 223   | 213   |
| Danbury       | 436   | 412   |
| Bridgport     | 314   | 289   |
| Brookfield    | 143   | 108   |
| Darien        | 54    | 58    |
| Greenwich     | 113   | 110   |
| Huntington    | 139   | 50    |
| Monroe        | 176   | 41    |
| New Canaan    | 137   | 135   |
| New Fairfield | 99    | 45    |
| Newtown       | 268   | 260   |
| Newark        | 133   | 270   |
| Redding       | 122   | 170   |
| Ridgefield    | 168   | 199   |
| Stamford      | 257   | 265   |
| Sherman       | 98    | 44    |
| Stratford     | 165   | 150   |
| Trumbull      | 126   | 88    |
| Wester        | 160   | 91    |
| Westport      | 143   | 85    |
| Wilton        | 101   | 166   |
|               | 3,619 | 3,249 |

21 22 23 24 25 26 27 28 29 30 31 32 33 34 35 36 37 38 39 40 41 42 43 44 45 46

Counties  
Votes for  
Governour

April  
1837.

|               |                   |                 |            |                 |               |                  |              |             |            |                   |                |               |             |              |                  |    |    |
|---------------|-------------------|-----------------|------------|-----------------|---------------|------------------|--------------|-------------|------------|-------------------|----------------|---------------|-------------|--------------|------------------|----|----|
| 1             | 2                 | 3               | 4          | 5               | 6             | 7                | 8            | 9           | 10         | 11                | 12             | 13            | 14          | 15           | 16               | 17 | 18 |
| Henry Edwards | William Wellbourn | Samuel Griswold | John Brown | Samuel Ingraham | John McVittie | Gideon Tomlinson | Elisha Haley | Pitt Rivers | H. Edwards | Abigail W. Monson | Samuel A. Foot | Thaddeus Beto | Lucius Lamb | Salmon Stone | Wm. M. Ellsworth |    |    |

Handled

Windham  
County.

|             |       |       |
|-------------|-------|-------|
| N. Brooklyn | 103   | 124   |
| Ashford     | 236   | 134   |
| Canterbury  | 130   | 124   |
| Chaplin     | 79    | 67    |
| Hampton     | 105   | 58    |
| Willingley  | 223   | 257   |
| Plainfield  | 114   | 120   |
| Pomfret     | 120   | 129   |
| Sterling    | 68    | 45    |
| Thompson    | 220   | 167   |
| Voluntown   | 107   | 44    |
| Windham     | 243   | 233   |
| Woodstock   | 225   | 184   |
|             | 1.972 | 1.736 |

21 22 23 24 25 26 27 28 29 30 31 32 33 34 35 36 37 38 39 40 41 42 43 44 45 46



Counties  
Votes for  
Governour

April  
1837.

|               |                   |                |            |                 |               |                  |              |             |            |                   |                |             |           |             |                  |    |    |
|---------------|-------------------|----------------|------------|-----------------|---------------|------------------|--------------|-------------|------------|-------------------|----------------|-------------|-----------|-------------|------------------|----|----|
| 1             | 2                 | 3              | 4          | 5               | 6             | 7                | 8            | 9           | 10         | 11                | 12             | 13          | 14        | 15          | 16               | 17 | 18 |
| Henry Edwards | William Wellworth | Samuel G. Wood | John Brown | Samuel Stephens | John McVittie | Edison Tomlinson | Elisha Haley | Pitt Rivers | H. Edwards | Abigail W. Benson | Samuel A. Foot | Andrew Beto | Levi Lamb | Salmon Bond | Wm. M. Ellsworth |    |    |

Hunted

Sitchfield  
County.

|              |       |       |
|--------------|-------|-------|
| Sitchfield   | 426   | 392   |
| Berkhamsted  | 105   | 162   |
| Bethlem      | 83    | 54    |
| Canaan       | 125   | 161   |
| Colbrook     | 136   | 95    |
| Cornwall     | 149   | 161   |
| Goshen       | 117   | 161   |
| Harwinton    | 82    | 142   |
| Kent         | 173   | 117   |
| New Hartford | 124   | 170   |
| New Milford  | 355   | 314   |
| Norfolk      | 117   | 145   |
| Plymouth     | 177   | 158   |
| Roxbury      | 111   | 55    |
| Salisbury    | 175   | 117   |
| Sharon       | 161   | 179   |
| Tirrington   | 130   | 167   |
| Warden       | 74    | 58    |
| Washington   | 157   | 161   |
| Watertown    | 102   | 145   |
| Winchester   | 162   | 188   |
| Woodbury     | 212   | 118   |
|              | 3,513 | 3,410 |

22 23 24 25 26 27 28 29 30 31 32 33 34 35 36 37 38 39 40 41 42 43 44 45 46

Counties  
Votes for  
Governor

April  
1837.

|               |                   |                  |            |                 |            |                  |              |               |            |                   |                |                |             |              |                  |    |    |
|---------------|-------------------|------------------|------------|-----------------|------------|------------------|--------------|---------------|------------|-------------------|----------------|----------------|-------------|--------------|------------------|----|----|
| 1             | 2                 | 3                | 4          | 5               | 6          | 7                | 8            | 9             | 10         | 11                | 12             | 13             | 14          | 15           | 16               | 17 | 18 |
| Henry Edwards | William Ellsworth | Samuel G. Seward | John Bacon | Samuel Stephens | John McVie | Gideon Tomlinson | Elishe Healy | Edw. P. Davis | H. Edwards | Abigail Wilkerson | Samuel A. Foot | Thaddeus Bitts | Levius Lamb | Salmon Stans | Wm. M. Ellsworth |    |    |

Number

Middlesex  
County.

|              |       |       |
|--------------|-------|-------|
| Middletown   | 508   | 340   |
| Naddam       | 263   | 148   |
| Chatham      | 335   | 116   |
| Chester      | 124   | 63    |
| Durham       | 130   | 79    |
| East Naddam  | 233   | 202   |
| Millingworth | 232   | 168   |
| Saybrook     | 333   | 334   |
|              | 2,152 | 1,447 |

21 22 23 24 25 26 27 28 29 30 31 32 33 34 35 36 37 38 39 40 41 42 43 44 45 46

Counties  
Notes for  
Governour

April  
1837.

|    |                    |
|----|--------------------|
| 1  | Henry Edwards      |
| 2  | William Wellworth  |
| 3  | Samuel Gesswold    |
| 4  | John Brown         |
| 5  | Samuel Stephens    |
| 6  | John McVittie      |
| 7  | Quinn Tomlinson    |
| 8  | Eliza Healy        |
| 9  | Edw. Burns         |
| 10 | H. Edwards         |
| 11 | Abigail Williamson |
| 12 | Samuel A. Foot     |
| 13 | Thaddeus Beto      |
| 14 | Leuis Grant        |
| 15 | Salmon Stone       |
| 16 | Wm. M. Ellsworth   |
| 17 |                    |
| 18 |                    |

19 20 21 22 23 24 25 26 27 28 29 30 31 32 33 34 35 36 37 38 39 40 41 42 43 44 45 46

April  
Dolland  
County

|            |      |      |
|------------|------|------|
| Dolland    | 172  | 85   |
| Bolton     | 75   | 56   |
| Coventry   | 146  | 169  |
| Columbia   | 84   | 57   |
| Ellington  | 102  | 125  |
| Newton     | 165  | 134  |
| Mansfield  | 217  | 161  |
| Somers     | 112  | 119  |
| Stafford   | 219  | 148  |
| Union      | 68   | 74   |
| Vernon     | 78   | 143  |
| Wilmington | 123  | 113  |
|            | 1561 | 1378 |

1  
1  
1 1

Counties  
Notes for  
Governour

April  
1837.

|               |                   |                |              |                |              |                   |             |              |            |                 |                |               |             |              |                  |    |    |
|---------------|-------------------|----------------|--------------|----------------|--------------|-------------------|-------------|--------------|------------|-----------------|----------------|---------------|-------------|--------------|------------------|----|----|
| 1             | 2                 | 3              | 4            | 5              | 6            | 7                 | 8           | 9            | 10         | 11              | 12             | 13            | 14          | 15           | 16               | 17 | 18 |
| Henry Edwards | William Ellsworth | Simon Griswold | John Proctor | Samuel Stephen | John M. Vile | Georion Tomlinson | Eliza Haley | Edw. P. Burr | H. Edwards | Abner W. Benson | Samuel A. Foot | Madison Bitts | Levius Lamb | Salmon Stone | Wm. M. Ellsworth |    |    |

Number

Summary.

Counties.

|            |       |       |   |   |   |   |   |   |   |   |   |   |  |  |  |  |  |
|------------|-------|-------|---|---|---|---|---|---|---|---|---|---|--|--|--|--|--|
| Hartford   | 4396  | 4395  | 1 | 1 | 1 |   |   |   |   |   |   |   |  |  |  |  |  |
| New Haven  | 4044  | 3635  |   |   |   | 2 | 2 | 1 | 1 | 1 | 1 |   |  |  |  |  |  |
| New London | 2542  | 2256  |   |   |   |   |   |   |   |   |   |   |  |  |  |  |  |
| Fairfield  | 3519  | 3249  |   |   |   |   |   |   |   |   |   | 1 |  |  |  |  |  |
| Windham    | 1972  | 1736  |   |   |   |   |   |   |   |   |   |   |  |  |  |  |  |
| Sitchfield | 3513  | 3410  |   |   |   |   |   |   |   |   |   |   |  |  |  |  |  |
| Middlesex  | 2153  | 1449  |   |   |   |   |   |   |   |   |   |   |  |  |  |  |  |
| Tolland    | 1561  | 1379  |   |   |   |   |   |   |   |   |   |   |  |  |  |  |  |
|            | 23205 | 21508 | 1 | 1 | 1 | 2 | 2 | 1 | 1 | 1 | 1 | 1 |  |  |  |  |  |

The whole number of votes legally returned for  
Governour is 45,341  
of which number Henry W. Edwards has 23,205.

|                               |        |        |
|-------------------------------|--------|--------|
| Wm. W. Ellsworth              | 21,508 |        |
| Scattering                    | 12     | 45,341 |
| Majority for Henry W. Edwards | 22,81  |        |

19 22 23 24 25 26 27 28 29 30 31 32 33 34 35 36 37 38 39 40 41 42 43 44 45 46

Votes for  
Governour  
April 1838.

Counties  
Notes  
for  
Governour

April

1838.

|                |                      |                 |                  |              |                 |                |                 |                   |                 |                    |                    |              |                  |    |    |
|----------------|----------------------|-----------------|------------------|--------------|-----------------|----------------|-----------------|-------------------|-----------------|--------------------|--------------------|--------------|------------------|----|----|
| 1              | 2                    | 3               | 4                | 5            | 6               | 7              | 8               | 9                 | 10              | 11                 | 12                 | 13           | 14               | 15 | 16 |
| Jeth. B. Beers | William W. Ellsworth | Elash B. Phelps | Henry W. Edwards | Philip Deane | Leander C. Hall | Samuel C. Foot | Edmond Johnston | Joseph W. Hubbard | Eleazer Stearns | Ralph S. Ingersoll | Henry W. Ellsworth | John Darling | William Williams |    |    |

Hartford  
County.

|               |         |     |   |
|---------------|---------|-----|---|
| Hartford      | 4921150 | 254 | 1 |
| Avon          | 21144   | 15  |   |
| Berlin        | 237359  | 32  |   |
| Bristol       | 172240  | 9   |   |
| Burlington    | 92129   |     |   |
| Bloomfield    | 100124  |     |   |
| Canton        | 91213   | 12  |   |
| East Hartford | 223233  | 5   |   |
| East Windsor  | 190407  | 21  |   |
| Enfield       | 158224  | 9   |   |
| Farmington    | 119242  | 3   | 1 |
| Glastenbury   | 300199  | 10  |   |
| Granby        | 221177  | 54  |   |
| Hartland      | 9075    | 5   |   |
| Manchester    | 137176  | 15  |   |
| Marlborough   | 5382    | 6   |   |
| Simsbury      | 70171   | 93  |   |
| Southington   | 174189  |     |   |
| Suffield      | 213179  | 103 |   |
| Wethersfield  | 232333  | 5   |   |
| Windsor       | 140162  | 65  |   |

35925214 723 1 1

17 20 21 22 23 24 25 26 27 28 29 30 31 32 33 34 35 36 37 38 39 40 41 42 43

Hartford  
County

*[Faint mirrored handwriting from the reverse side of the page, likely bleed-through from the other side of the notebook.]*

Counties  
Notes  
for  
Governour

April

1838.

|               |                      |              |                  |             |                |                |                 |                   |                  |                  |                    |                |                  |    |    |
|---------------|----------------------|--------------|------------------|-------------|----------------|----------------|-----------------|-------------------|------------------|------------------|--------------------|----------------|------------------|----|----|
| 1             | 2                    | 3            | 4                | 5           | 6              | 7              | 8               | 9                 | 10               | 11               | 12                 | 13             | 14               | 15 | 16 |
| Seth P. Beech | William W. Ellsworth | Elash Phelps | Henry W. Parsons | Philip Peab | Samuel C. Hall | Samuel C. Foot | Edmond Johnston | Joseph W. Hubbard | Eleazer Goodenow | Ralph S. Ingwell | Henry W. Ellsworth | George Darling | William Williams |    |    |

New Haven  
County.

|                |     |      |    |
|----------------|-----|------|----|
| New Haven      | 733 | 1213 | 35 |
| Bethany        | 139 | 62   | 4  |
| Branford       | 121 | 73   |    |
| Cheshire       | 136 | 163  | 10 |
| Derby          | 237 | 234  | 13 |
| East Haven     | 72  | 163  |    |
| Guilford       | 229 | 242  | 1  |
| Hamden         | 219 | 34   | 8  |
| Madison        | 119 | 127  |    |
| Meriden        | 160 | 167  | 33 |
| Middlebury     | 36  | 113  | 2  |
| Milford        | 66  | 355  |    |
| North Branford | 81  | 89   | 2  |
| North Haven    | 156 | 121  | 1  |
| Orange         | 64  | 143  |    |
| Oxford         | 170 | 162  |    |
| Prospect       | 50  | 52   |    |
| Southbury      | 147 | 124  | 2  |
| Mallingford    | 205 | 163  | 17 |
| Waterbury      | 239 | 368  | 17 |
| Woodbridge     | 72  | 113  |    |
| Molecott       | 73  | 74   | 1  |

35744.482 154

2 1

17 20 21 22 23 24 25 26 27 28 29 30 31 32 33 34 35 36 37 38 39 40 41 42 43

New Haven  
County

*[Faint handwritten notes and numbers, possibly bleed-through from the reverse side of the page.]*

Counties  
Notes  
for  
Governour

April

1838.

- |    |                     |
|----|---------------------|
| 1  | Seth P Beech        |
| 2  | William W Ellsworth |
| 3  | Elisha Phelps       |
| 4  | Henry W Edwards     |
| 5  | Philip Beal         |
| 6  | Leander C Hall      |
| 7  | Samuel C Foot       |
| 8  | Edmund Kingston     |
| 9  | Joseph W Beakley    |
| 10 | Ebenezer Stoddard   |
| 11 | Walter S Engwoll    |
| 12 | Henry W Ellsworth   |
| 13 | Philip Darling      |
| 14 | William Williams    |

New London  
County.

|                  |        |    |
|------------------|--------|----|
| New London       | 145327 | 47 |
| Norwich          | 334586 | 2  |
| Bozrah           | 52102  |    |
| Chester          | 109203 | 1  |
| Franklin         | 8596   |    |
| Griswold         | 93177  | ✓  |
| Groton           | 183165 | ✓  |
| Lebanon          | 162203 |    |
| Sison            | 9191   | 1  |
| Lyme             | 196303 | 7  |
| Sedyard          | 157121 | ✓  |
| Montrille        | 80149  | 11 |
| North Stonington | 22489  | 2  |
| Preston          | 131155 | 1  |
| Salem            | 6748   |    |
| Stonington       | 190277 | 1  |
| Waterford        | 126157 | 12 |

24253354 89

17 20 21 22 23 24 25 26 27 28 29 30 31 32 33 34 35 36 37 38 39 40 41 42 43

New London  
County

|    |        |          |
|----|--------|----------|
| 17 | 197281 | Newfield |
| 18 | 378438 | Bozrah   |
| 19 | 224410 | Bozrah   |
| 20 | 109110 | Newfield |
| 21 | 61100  | Lebanon  |
| 22 | 227272 | Lebanon  |
| 23 | 14880  | Lebanon  |
| 24 | 16072  | Lebanon  |
| 25 |        | Lebanon  |
| 26 | 4799   | Lebanon  |
| 27 | 28128  | Lebanon  |
| 28 | 178301 | Lebanon  |
| 29 | 12172  | Lebanon  |
| 30 | 107240 | Lebanon  |
| 31 | 110320 | Lebanon  |
| 32 | 4249   | Lebanon  |
| 33 | 148181 | Lebanon  |
| 34 | 101122 | Lebanon  |
| 35 | 22122  | Lebanon  |
| 36 | 48128  | Lebanon  |
| 37 | 10012  | Lebanon  |
| 38 |        | Lebanon  |
| 39 | 22122  | Lebanon  |
| 40 | 48128  | Lebanon  |
| 41 |        | Lebanon  |
| 42 |        | Lebanon  |
| 43 |        | Lebanon  |



Counties  
Notes  
for  
Governour

April

1838.

|    |                      |
|----|----------------------|
| 1  | Seth P. Beech        |
| 2  | William W. Ellsworth |
| 3  | Elah Phelps          |
| 4  | Henry W. Edwards     |
| 5  | Philip Deahl         |
| 6  | Seaman C. Hall       |
| 7  | Samuel C. Foot       |
| 8  | Edmond Johnston      |
| 9  | Joseph W. Barber     |
| 10 | Eleazer Goodenow     |
| 11 | Ralph S. Engswell    |
| 12 | Henry W. Ellsworth   |
| 13 | John Darling         |
| 14 | William Williams     |

Fairfield  
County.

|               |         |    |
|---------------|---------|----|
| Fairfield     | 197 281 | 13 |
| Danbury       | 376 458 | 15 |
| Bridgport     | 224 410 | 1  |
| Brookfield    | 169 116 |    |
| Darien        | 61 100  |    |
| Greenwich     | 227 272 |    |
| Huntington    | 146 86  |    |
| Monroe        | 166 75  | 5  |
| New Canaan    |         |    |
| New Fairfield | 99 74   | 4  |
| Newtown       | 231 298 |    |
| Novwalk       | 178 361 | 21 |
| Redding       | 121 172 |    |
| Ridgefield    | 137 246 |    |
| Stamford      | 116 320 | 5  |
| Sherman       | 92 47   |    |
| Stratford     | 148 183 | 12 |
| Trumbull      | 101 128 | 5  |
| Weston        | 215 157 |    |
| Milton        | 98 199  | 7  |
| Westport      | 106 143 | 14 |

32534126 89

1 1

17 20 21 22 23 24 25 26 27 28 29 30 31 32 33 34 35 36 37 38 39 40 41 42 43

Counties  
Notes  
for  
Governour

April

1838.

|               |                      |               |                  |              |               |                |                |                  |                   |                   |                    |                |                  |    |    |
|---------------|----------------------|---------------|------------------|--------------|---------------|----------------|----------------|------------------|-------------------|-------------------|--------------------|----------------|------------------|----|----|
| 1             | 2                    | 3             | 4                | 5            | 6             | 7              | 8              | 9                | 10                | 11                | 12                 | 13             | 14               | 15 | 16 |
| Seth P. Beebe | William W. Ellsworth | Elisha Phelps | Henry W. Edwards | Philip Barbl | Levan C. Hall | Samuel A. Foot | Edmond Stanton | Joseph W. Barber | Ebenezer Stoddard | Ralph S. Daguerre | Henry W. Ellsworth | Robert Darling | William Williams |    |    |

19 20 21 22 23 24 25 26 27 28 29 30 31 32 33 34 35 36 37 38 39 40 41 42 43

Windham  
County.

|            |        |    |  |
|------------|--------|----|--|
| Brooklyn   | 23161  |    |  |
| Ashford    | 161247 | 18 |  |
| Canterbury | 104172 |    |  |
| Chaplin    | 6776   | 9  |  |
| Hampton    | 10470  | 11 |  |
| Millingly  | 195283 |    |  |
| Plainfield | 132184 | 1  |  |
| Pomfret    | 114180 |    |  |
| Stirling   | 7572   |    |  |
| Thompson   | 211270 |    |  |
| Voluntown  | 8577   |    |  |
| Woodstock  | 200321 | 21 |  |
| Windham    | 218293 | 25 |  |

1759 2412 85

1

Counties  
Notes  
for  
Governour

April

1838.

|    |                      |
|----|----------------------|
| 1  | Seth P. Beebe        |
| 2  | William W. Ellsworth |
| 3  | Elisha Phelps        |
| 4  | Henry W. Edwards     |
| 5  | Philip Peabody       |
| 6  | Leander C. Hall      |
| 7  | Samuel C. Foot       |
| 8  | Edmund Johnston      |
| 9  | Joseph W. Barber     |
| 10 | Ebenezer Stoddard    |
| 11 | Ralph S. Engersoll   |
| 12 | Henry W. Ellsworth   |
| 13 | John Darling         |
| 14 | William Williams     |
| 15 |                      |
| 16 |                      |

17 20 21 22 23 24 25 26 27 28 29 30 31 32 33 34 35 36 37 38 39 40 41 42 43

Sitchfield  
County

|              |     |     |    |
|--------------|-----|-----|----|
| Sitchfield   | 402 | 445 | 1  |
| Berkhamsted  | 93  | 131 | 3  |
| Bethlem      | 37  | 76  |    |
| Canaan       | 217 | 177 |    |
| Colbrook     | 121 | 103 | 13 |
| Cornwall     | 157 | 176 | 4  |
| Goshen       | 87  | 129 | 1  |
| Harwinton    | 30  | 150 |    |
| Nent         | 152 | 98  | 22 |
| New Hartford | 116 | 224 | 2  |
| New Milford  | 369 | 377 | 6  |
| Norfolk      | 95  | 132 | 2  |
| Plymouth     | 161 | 228 | 1  |
| Roxbury      | 121 | 77  | 1  |
| Salisbury    | 188 | 155 |    |
| Sharon       | 178 | 130 | 11 |
| Torrington   | 112 | 201 | 7  |
| Warren       | 69  | 63  | 2  |
| Washington   | 161 | 160 |    |
| Waterbury    | 103 | 169 | 2  |
| Winchester   | 124 | 168 | 27 |
| Woodbury     | 195 | 157 | 1  |

3328 3886 101

1 1

Sitchfield  
County

|   |     |     |  |
|---|-----|-----|--|
| 1 | 253 | 282 |  |
| 2 | 332 | 202 |  |
| 3 | 113 | 73  |  |
| 4 | 103 | 113 |  |
| 5 | 211 | 239 |  |
| 6 | 270 | 252 |  |
| 7 | 221 | 229 |  |
| 8 | 270 | 223 |  |
| 9 | 270 | 223 |  |

Counties  
Notes  
for  
Governour  

---

April  
1838.

|    |                      |
|----|----------------------|
| 1  | Seth P. Beebe        |
| 2  | William W. Ellsworth |
| 3  | Elash Phelps         |
| 4  | Henry W. Edwards     |
| 5  | Philip Peabell       |
| 6  | Levan C. Hall        |
| 7  | Samuel C. Foot       |
| 8  | Edmund Johnston      |
| 9  | Joseph W. Beckett    |
| 10 | Ebenezer Goodwin     |
| 11 | Ralph S. Engiswell   |
| 12 | Henry W. Ellsworth   |
| 13 | George Darling       |
| 14 | William Williams     |
| 15 |                      |
| 16 |                      |

Middlesex  
County

|              |           |     |     |
|--------------|-----------|-----|-----|
| Middletown   | 553 582   | 12  |     |
| Chatham      | 335 202   | 2   |     |
| Chester      | 113 73    | 6   |     |
| Durham       | 103 113   | 1   |     |
| East Haddam  | 211 239   | 3   |     |
| Haddam       | 276 235   | 1   |     |
| Killingworth | 221 209   | 1   |     |
| Say Brook    | 298 423   | 4   | 1   |
| Windsor      | 162 95    | 22  |     |
| Windsor      | 2110 2076 | 29  | 1 1 |
| Windsor      | 349 377   | 9   |     |
| Windsor      | 95 132    | 2   |     |
| Windsor      | 141 238   | 1   |     |
| Windsor      | 121 77    | 1   |     |
| Windsor      | 159 153   | 1   |     |
| Windsor      | 179 180   | 11  |     |
| Windsor      | 112 201   | 7   |     |
| Windsor      | 69 63     | 2   |     |
| Windsor      | 161 160   | 1   |     |
| Windsor      | 103 169   | 2   |     |
| Windsor      | 124 169   | 27  |     |
| Windsor      | 195 157   | 1   |     |
| Windsor      | 369 366   | 101 | 1 1 |

17 20 21 22 23 24 25 26 27 28 29 30 31 32 33 34 35 36 37 38 39 40 41 42 43

|    |  |
|----|--|
| 17 |  |
| 20 |  |
| 21 |  |
| 22 |  |
| 23 |  |
| 24 |  |
| 25 |  |
| 26 |  |
| 27 |  |
| 28 |  |
| 29 |  |
| 30 |  |
| 31 |  |
| 32 |  |
| 33 |  |
| 34 |  |
| 35 |  |
| 36 |  |
| 37 |  |
| 38 |  |
| 39 |  |
| 40 |  |
| 41 |  |
| 42 |  |
| 43 |  |

Counties  
Notes  
for  
Governour

April  
1838.

|    |                      |
|----|----------------------|
| 1  | Seth P. Beers        |
| 2  | William W. Ellsworth |
| 3  | Elisha Phelps        |
| 4  | Henry W. Deane       |
| 5  | Philip Pratt         |
| 6  | Levan & Hall         |
| 7  | Samuel St. John      |
| 8  | Edmund Johnston      |
| 9  | Joseph W. Washburn   |
| 10 | Eleazer Stoddard     |
| 11 | Ralph S. Bagwell     |
| 12 | Henry W. Ellsworth   |
| 13 | John Darling         |
| 14 | William Williams     |
| 15 |                      |
| 16 |                      |

17 20 21 22 23 24 25 26 27 28 29 30 31 32 33 34 35 36 37 38 39 40 41 42 43

Tolland  
County.

|            |     |     |    |
|------------|-----|-----|----|
| Tolland.   | 145 | 96  | 39 |
| Bolton.    | 63  | 57  | 21 |
| Columbia   | 78  | 58  | 11 |
| Coventry.  | 130 | 91  | 18 |
| Ellington. | 101 | 138 | 4  |
| Hebron.    | 142 | 146 | 34 |
| Mansfield  | 169 | 170 | 44 |
| Somerset.  | 111 | 122 |    |
| Stafford.  | 239 | 186 | 20 |
| Union.     | 66  | 78  | 1  |
| Wernon.    | 47  | 172 | 1  |
| Willington | 92  | 146 | 11 |

1383 1560 204 2

Summerville

Faint handwritten notes and numbers, possibly bleed-through from the reverse side of the page.

Counties  
Notes  
for  
Governour

April  
1838.

|              |                     |               |                 |             |               |                |                 |                   |                   |                      |                   |                |                  |    |    |
|--------------|---------------------|---------------|-----------------|-------------|---------------|----------------|-----------------|-------------------|-------------------|----------------------|-------------------|----------------|------------------|----|----|
| 1            | 2                   | 3             | 4               | 5           | 6             | 7              | 8               | 9                 | 10                | 11                   | 12                | 13             | 14               | 15 | 16 |
| Seth P Beers | William W Ellsworth | Elisha Phelps | Henry W Edwards | Philip Beal | Samuel C Hall | Samuel et Foot | Edwards Jackson | Joseph W. Hubbard | Ebenezer Stoddard | Walter S. Burgessell | Henry W Ellsworth | Joseph Darling | William Williams |    |    |

17 20 21 22 23 24 25 26 27 28 29 30 31 32 33 34 35 36 37 38 39 40 41 42 43

Summary.

Counties:

|              |               |               |              |          |          |          |          |          |          |          |          |          |          |          |          |
|--------------|---------------|---------------|--------------|----------|----------|----------|----------|----------|----------|----------|----------|----------|----------|----------|----------|
| Hartford     | 3,592         | 5,214         | 720          | 1        | 1        |          |          |          |          |          |          |          |          |          |          |
| New Haven    | 3,574         | 4,432         | 154          |          |          | 2        | 1        |          |          |          |          |          |          |          |          |
| New London   | 2,425         | 3,359         | 89           |          |          |          |          |          |          |          |          |          |          |          |          |
| Fairfield    | 3,250         | 4,126         | 89           |          |          |          |          | 1        | 1        |          |          |          |          |          |          |
| Windham      | 1,759         | 2,412         | 85           |          |          |          |          |          | 1        |          |          |          |          |          |          |
| Sitchfield   | 3,300         | 3,986         | 105          |          |          |          |          |          |          | 1        | 1        |          |          |          |          |
| Middlesex    | 2,110         | 2,076         | 29           |          |          |          |          |          |          |          |          | 1        | 1        |          |          |
| Dollard      | 1,323         | 1,560         | 204          | 2        |          |          |          |          |          |          |          |          |          |          |          |
| <b>Total</b> | <b>21,489</b> | <b>27,115</b> | <b>1,423</b> | <b>3</b> | <b>1</b> | <b>2</b> | <b>1</b> | <b>1</b> | <b>1</b> | <b>1</b> | <b>1</b> | <b>1</b> | <b>1</b> | <b>1</b> | <b>1</b> |

The whole number of votes legally returned for Governour is 50,101

|   |               |
|---|---------------|
| of which number William W Ellsworth has | 27,115        |
| Seth P Beers                            | 21,489        |
| Elisha Phelps                           | 1,423         |
| Scattering                              | 14            |
| <b>Total</b>                            | <b>22,986</b> |

Majority for William W Ellsworth 4,129  
 Sumner Brown, Samuel  
 May A. Kinsman  
 W. Field Comptrol

Summary

Number

|              |              |            |
|--------------|--------------|------------|
| London       | 2000         | 100        |
| Manchester   | 1500         | 75         |
| Birmingham   | 1200         | 60         |
| Edinburgh    | 800          | 40         |
| Glasgow      | 700          | 35         |
| Cardiff      | 600          | 30         |
| Sheffield    | 500          | 25         |
| Leeds        | 400          | 20         |
| Nottingham   | 300          | 15         |
| Coventry     | 200          | 10         |
| Other        | 1000         | 50         |
| <b>Total</b> | <b>10000</b> | <b>500</b> |

Summary of the above

Number of votes

Number of votes for

Number of votes for

Number of votes for

Number of votes for

Number of votes for

Number of votes for

Votes for  
Governour  
April 1839.





Notes  
for  
Governour

April  
1839.

1  
2  
3  
4  
5  
6  
7  
8  
9  
10  
11  
12  
13  
14  
15  
16

William H. Edwards  
John M. Ailes  
Elihu Phelps  
Seth P. Bliss  
Ralph Inghwell  
John F. Water  
Chauncy J. Clearland  
Elijah A. Root  
William B. Allow  
Henry H. Blunt  
Mills Adams  
Charles A. Inghwell  
Samuel A. Fook  
Mathew Hoyle  
Fahison Flores  
George Sharpe

17  
18  
19  
20  
21  
22  
23  
24  
25  
26  
27  
28  
29  
30  
31  
32  
33  
34  
35  
36  
37  
38  
39  
40  
41  
42  
43

Daniel B. Stoddard  
William B. Blunt  
Peder Barnes  
Samuel Aspell  
Isaac Towsey

New Haven  
County.

|                |      |      |     |     |       |
|----------------|------|------|-----|-----|-------|
| New Haven      | 1129 | 836  | 31  | 1   | 1     |
| Bethany        | 57   | 152  | 8   |     |       |
| Branford       | 88   | 162  |     |     |       |
| Cheshire       | 154  | 179  | 8   |     | 1     |
| Derby          | 239  | 247  | 13  |     |       |
| East Haven     | 173  | 79   |     |     |       |
| Guilford       | 248  | 199  | 1   |     |       |
| Hamden         | 89   | 198  | 8   |     |       |
| Madison        | 182  | 139  |     |     |       |
| Meriden        | 152  | 189  | 34  | 1   |       |
| Middlebury     | 105  | 41   | 1   |     |       |
| Milford        | 354  | 80   |     |     |       |
| Nathl Branford | 101  | 101  | 2   |     | 1     |
| Nathl Haven    | 121  | 159  | 5   |     |       |
| Orange         | 130  | 79   |     |     |       |
| Oxford         | 173  | 195  | 10  |     |       |
| Prospect       | 63   | 64   |     |     |       |
| Smithbury      | 139  | 164  | 7   |     |       |
| Wallingford    |      |      |     |     |       |
| Waterbury      | 348  | 350  | 1   |     | 1     |
| Woodbridge     | 174  | 93   |     |     |       |
| Wolcott        | 73   | 88   | 1   |     |       |
|                | 4225 | 3794 | 130 | 1 1 | 1 2 1 |

Not returned in general

Notes  
for  
Governour

April  
1839.

- 1  
2  
3  
4  
5  
6  
7  
8  
9  
10  
11  
12  
13  
14  
15  
16
- William H. Edwards
  - John McNeil
  - Eliza Phelps
  - John P. Bliss
  - Ralph Engwell
  - John F. Eaton
  - Chauncy J. Clearland
  - Eliza A. Root
  - William B. Allen
  - Henry H. Edwards
  - Mills Adams
  - Charles A. Engwell
  - Samuel A. Cook
  - Mathew Hoyle
  - Salmon Flores
  - George Sharpe

- 17  
18  
19  
20  
21  
22  
23  
24  
25  
26  
27  
28  
29  
30  
31  
32  
33  
34  
35  
36  
37  
38  
39  
40  
41  
42  
43
- Daniel B. Stoddard
  - William Elsworth
  - Prator Barnes
  - Samuel Ayball
  - Isaac Torrey

New London  
County.

|                  |     |     |    |   |    |
|------------------|-----|-----|----|---|----|
| New London       | 322 | 335 | 5  | 1 | 31 |
| Norwich          | 551 | 399 | 4  |   |    |
| M.Bozrah         | 92  | 85  |    |   |    |
| Colechester      | 176 | 117 |    |   |    |
| Franklin         | 87  | 99  |    |   |    |
| Griswold         | 157 | 90  | 3  |   |    |
| Goton            | 144 | 205 | 1  |   |    |
| Lebanon          | 200 | 188 | 1  |   |    |
| Liston           | 189 | 89  |    |   |    |
| Syme             | 274 | 252 | 12 |   |    |
| Ledyard          | 107 | 146 | 1  |   |    |
| Montville        | 155 | 88  | 6  | 2 |    |
| North Stonington | 89  | 252 |    |   |    |
| Preston          | 158 | 144 | 1  |   |    |
| Salem            | 94  | 87  |    |   |    |
| Stonington       | 258 | 207 | 1  | 1 |    |
| Waterford        | 146 | 188 | 2  |   |    |

3099 2973 35 3 1 33

|    |     |     |  |  |  |
|----|-----|-----|--|--|--|
| 1  | 191 | 270 |  |  |  |
| 2  | 200 | 224 |  |  |  |
| 3  | 102 | 225 |  |  |  |
| 4  | 221 | 201 |  |  |  |
| 5  | 22  | 22  |  |  |  |
| 6  | 270 | 270 |  |  |  |
| 7  | 94  | 10  |  |  |  |
| 8  | 228 | 22  |  |  |  |
| 9  | 170 | 170 |  |  |  |
| 10 | 22  | 22  |  |  |  |
| 11 | 219 | 219 |  |  |  |
| 12 | 220 | 220 |  |  |  |
| 13 | 221 | 221 |  |  |  |
| 14 | 221 | 221 |  |  |  |
| 15 | 221 | 221 |  |  |  |
| 16 | 221 | 221 |  |  |  |
| 17 | 221 | 221 |  |  |  |
| 18 | 221 | 221 |  |  |  |
| 19 | 221 | 221 |  |  |  |
| 20 | 221 | 221 |  |  |  |
| 21 | 221 | 221 |  |  |  |
| 22 | 221 | 221 |  |  |  |
| 23 | 221 | 221 |  |  |  |
| 24 | 221 | 221 |  |  |  |
| 25 | 221 | 221 |  |  |  |
| 26 | 221 | 221 |  |  |  |
| 27 | 221 | 221 |  |  |  |
| 28 | 221 | 221 |  |  |  |
| 29 | 221 | 221 |  |  |  |
| 30 | 221 | 221 |  |  |  |
| 31 | 221 | 221 |  |  |  |
| 32 | 221 | 221 |  |  |  |
| 33 | 221 | 221 |  |  |  |
| 34 | 221 | 221 |  |  |  |
| 35 | 221 | 221 |  |  |  |
| 36 | 221 | 221 |  |  |  |
| 37 | 221 | 221 |  |  |  |
| 38 | 221 | 221 |  |  |  |
| 39 | 221 | 221 |  |  |  |
| 40 | 221 | 221 |  |  |  |
| 41 | 221 | 221 |  |  |  |
| 42 | 221 | 221 |  |  |  |
| 43 | 221 | 221 |  |  |  |

Notes  
for  
Governour

April  
1839.

|                   |             |             |              |                 |                |                      |                   |                  |                   |             |                      |                |             |             |               |
|-------------------|-------------|-------------|--------------|-----------------|----------------|----------------------|-------------------|------------------|-------------------|-------------|----------------------|----------------|-------------|-------------|---------------|
| 1                 | 2           | 3           | 4            | 5               | 6              | 7                    | 8                 | 9                | 10                | 11          | 12                   | 13             | 14          | 15          | 16            |
| William H Edwards | John McNeil | Esra Phelps | Seth P Bliss | Ralph Ingersoll | John F. Sartor | Chauncy J. Clearland | Eliza A. A. A. A. | William B. Allen | Henry W. Elsworth | Mills Adams | Charles A. Ingersoll | Samuel A. Foot | Mathew Hoyn | Jabson Hoyn | George Sharpe |

|                   |                  |               |               |              |    |    |    |    |    |    |    |    |    |    |    |    |    |    |    |    |    |    |    |    |    |    |
|-------------------|------------------|---------------|---------------|--------------|----|----|----|----|----|----|----|----|----|----|----|----|----|----|----|----|----|----|----|----|----|----|
| 17                | 18               | 19            | 20            | 21           | 22 | 23 | 24 | 25 | 26 | 27 | 28 | 29 | 30 | 31 | 32 | 33 | 34 | 35 | 36 | 37 | 38 | 39 | 40 | 41 | 42 | 43 |
| Daniel B. Stodard | William Elsworth | Prater Barnes | Samuel Aybell | Isaac Torrey |    |    |    |    |    |    |    |    |    |    |    |    |    |    |    |    |    |    |    |    |    |    |

Fairfield  
County.

|               |      |      |     |
|---------------|------|------|-----|
| Fairfield     | 256  | 191  | 8   |
| Danbury       | 426  | 404  | 1   |
| Bridgewater   | 338  | 301  | 11  |
| Brookfield    | 109  | 153  | 4 1 |
| Darien        | 50   | 70   | 25  |
| Greenwich     | 257  | 256  | 4   |
| Huntington    | 96   | 149  |     |
| Monroe        | 78   | 158  | 4   |
| New Canaan    | 163  | 150  | 8   |
| New Fairfield | 75   | 84   | 5   |
| Newtown       | 268  | 319  | 2   |
| Norwalk       | 320  | 172  | 11  |
| Ridging       | 179  | 124  |     |
| Ridgefield    | 219  | 179  |     |
| Stamford      | 327  | 183  |     |
| Shuman        |      |      |     |
| Stratford     | 176  | 139  | 10  |
| Trumbull      | 116  | 122  |     |
| Weston        | 147  | 189  |     |
| Wilton        | 188  | 128  |     |
| Westport      | 127  | 132  | 7   |
|               | 3915 | 3603 | 100 |

Not Returned

Notes  
for  
Governour

April  
1839.

|                    |             |               |               |                |                |                      |                |                  |                   |             |                   |                 |              |                |               |
|--------------------|-------------|---------------|---------------|----------------|----------------|----------------------|----------------|------------------|-------------------|-------------|-------------------|-----------------|--------------|----------------|---------------|
| 1                  | 2           | 3             | 4             | 5              | 6              | 7                    | 8              | 9                | 10                | 11          | 12                | 13              | 14           | 15             | 16            |
| William H. Edwards | John McNeil | Elisha Phelps | Seth P. Bliss | Ralph Longwell | John J. Norton | Chauncy J. Clearland | Elisha A. Root | William B. Allen | Henry W. Throntle | Mills Adams | Charles A. Squell | Samuel A. Fitch | Mathew Hoyle | Isaacson Flors | George Sharpe |

|                   |                  |              |                |             |    |    |    |    |    |    |    |    |    |    |    |    |    |    |    |    |    |    |    |    |    |    |
|-------------------|------------------|--------------|----------------|-------------|----|----|----|----|----|----|----|----|----|----|----|----|----|----|----|----|----|----|----|----|----|----|
| 17                | 18               | 19           | 20             | 21          | 22 | 23 | 24 | 25 | 26 | 27 | 28 | 29 | 30 | 31 | 32 | 33 | 34 | 35 | 36 | 37 | 38 | 39 | 40 | 41 | 42 | 43 |
| Daniel B. Stodard | William Elsworth | Edwin Barnes | Samuel Ayshill | Isaac Towry |    |    |    |    |    |    |    |    |    |    |    |    |    |    |    |    |    |    |    |    |    |    |

Windham  
County.

|            |      |      |    |       |
|------------|------|------|----|-------|
| Brooklyne  | 149  | 99   |    |       |
| Ashford    | 232  | 204  | 8  |       |
| Canterbury | 161  | 130  |    |       |
| Chaplin    | 74   | 88   | 6  |       |
| Hampden    | 66   | 132  | 8  | 1 1   |
| Willingley | 261  | 234  |    |       |
| Plainfield | 165  | 149  |    |       |
| Pomfret    | 170  | 136  |    | 8     |
| Stirling   | 90   | 95   | 1  |       |
| Thompson   | 254  | 231  |    |       |
| Voluntown  | 66   | 111  |    |       |
| Woodstock  | 306  | 254  | 7  | 1     |
| Windham    | 247  | 261  | 20 | 1     |
|            | 2241 | 2124 | 50 | 2     |
|            |      |      |    | 1 1 3 |

Notes  
for  
Governour

April  
1839.

1  
2  
3  
4  
5  
6  
7  
8  
9  
10  
11  
12  
13  
14  
15  
16

William H Edwards  
John McNeil  
Elisha Phelps  
Seth P Bliss  
Ralph Longwell  
John J. Eaton  
Chauncy J. Charland  
Elisha A. Cook  
William B. Allen  
Henry W. Brewster  
Mills Adams  
Charles A. Squell  
Samuel A. Cook  
Mathew Hoyn  
Fahson Flors  
George Sharpe

17  
18  
19  
20  
21  
22  
23  
24  
25  
26  
27  
28  
29  
30  
31  
32  
33  
34  
35  
36  
37  
38  
39  
40  
41  
42  
43

Daniel B. Stodard  
William E. Burdette  
Pater Barnes  
Samuel Asphill  
Isaac Jowley

Sitchfield  
County.

|              |      |      |     |   |
|--------------|------|------|-----|---|
| Sitchfield   | 440  | 403  | 1   | 1 |
| Berkhamsted  | 185  | 102  | 5   |   |
| Bethlehem    | 80   | 85   | 1   |   |
| Canaan       | 176  | 225  | 3   |   |
| Colebrook    | 94   | 132  | 13  |   |
| Cornewall    | 169  | 135  | 9   |   |
| Green        | 177  | 103  |     |   |
| Harwinton    | 158  | 71   | 1   |   |
| Nent         | 136  | 174  | 13  |   |
| New Hartford | 206  | 100  | 10  |   |
| New Milford  | 386  | 388  | 12  |   |
| Norfolk      | 136  | 108  | 1   |   |
| Plymouth     | 233  | 188  |     |   |
| Roxbury      | 77   | 119  |     |   |
| Salisbury    | 162  | 175  | 5   |   |
| Sharon       | 183  | 187  | 6   |   |
| Torrington   | 197  | 123  | 11  |   |
| Warren       | 71   | 78   |     |   |
| Washington   | 156  | 148  | 4   |   |
| Waterbury    | 171  | 111  | 1   |   |
| Winchester   | 175  | 147  | 18  | 1 |
| Woodbury     | 160  | 201  | 3   |   |
|              | 3928 | 3503 | 116 | 1 |

*[Faint mirrored handwriting from the reverse side of the page, likely bleed-through from the other side of the book.]*



Notes  
for  
Governour

April  
1839.

1 William H Edwards  
2 John Mc Niles  
3 Elisha Phelps  
4 Seth P Bliss  
5 Ralph Inghwell  
6 John J. Norton  
7 Chauncy J. Charleau  
8 Elisha A. Root  
9 William B. Allen  
10 Henry M. Thronton  
11 Mills Adams  
12 Charles A. Inghwell  
13 Samuel A. Foot  
14 Mathew Hoyle  
15 Fabron Stone  
16 George Sharpe

17 Daniel B. Stodard  
18 William E. Burdick  
19 Peter Barnes  
20 Samuel Ayhills  
21 Isaac Jowley

Dolland  
County.

|            |      |      |     |
|------------|------|------|-----|
| Dolland    | 116  | 126  | 37  |
| N Bolton   | 61   | 69   | 21  |
| Columbia   | 55   | 91   |     |
| Coventry   | 189  | 155  | 10  |
| Ellington  | 132  | 84   | 2   |
| Nebon      | 172  | 151  | 27  |
| Mansfield  | 183  | 174  | 37  |
| Somcy      | 140  | 120  | 3   |
| Stafford   | 206  | 229  | 26  |
| Union      | 76   | 60   |     |
| Vernon     | 184  | 55   | 1   |
| Millington | 141  | 88   | 10  |
|            | 1655 | 1402 | 174 |

Notes  
for  
Governour

April  
1839.

|                     |   |   |   |   |   |   |   |   |   |    |    |    |    |    |    |    |
|---------------------|---|---|---|---|---|---|---|---|---|----|----|----|----|----|----|----|
|                     | 1 | 2 | 3 | 4 | 5 | 6 | 7 | 8 | 9 | 10 | 11 | 12 | 13 | 14 | 15 | 16 |
| William H Edwards   |   |   |   |   |   |   |   |   |   |    |    |    |    |    |    |    |
| John Phillips       |   |   |   |   |   |   |   |   |   |    |    |    |    |    |    |    |
| Edw Phillips        |   |   |   |   |   |   |   |   |   |    |    |    |    |    |    |    |
| Seth P Bliss        |   |   |   |   |   |   |   |   |   |    |    |    |    |    |    |    |
| Ralph Ingwell       |   |   |   |   |   |   |   |   |   |    |    |    |    |    |    |    |
| John F. Eaton       |   |   |   |   |   |   |   |   |   |    |    |    |    |    |    |    |
| Chauncy J. Charland |   |   |   |   |   |   |   |   |   |    |    |    |    |    |    |    |
| Elisha A. Root      |   |   |   |   |   |   |   |   |   |    |    |    |    |    |    |    |
| William B. Allen    |   |   |   |   |   |   |   |   |   |    |    |    |    |    |    |    |
| Henry W. Elsworth   |   |   |   |   |   |   |   |   |   |    |    |    |    |    |    |    |
| Mills Adams         |   |   |   |   |   |   |   |   |   |    |    |    |    |    |    |    |
| Charles A. Ingwell  |   |   |   |   |   |   |   |   |   |    |    |    |    |    |    |    |
| Samuel A. Cook      |   |   |   |   |   |   |   |   |   |    |    |    |    |    |    |    |
| Nathan Hoyle        |   |   |   |   |   |   |   |   |   |    |    |    |    |    |    |    |
| Labron Fears        |   |   |   |   |   |   |   |   |   |    |    |    |    |    |    |    |
| George Shanks       |   |   |   |   |   |   |   |   |   |    |    |    |    |    |    |    |

|                    |    |    |    |    |    |    |    |    |    |    |    |    |    |    |    |    |    |    |    |    |    |    |    |    |    |    |    |  |
|--------------------|----|----|----|----|----|----|----|----|----|----|----|----|----|----|----|----|----|----|----|----|----|----|----|----|----|----|----|--|
|                    | 17 | 18 | 19 | 20 | 21 | 22 | 23 | 24 | 25 | 26 | 27 | 28 | 29 | 30 | 31 | 32 | 33 | 34 | 35 | 36 | 37 | 38 | 39 | 40 | 41 | 42 | 43 |  |
| Daniel B. Stoddard |    |    |    |    |    |    |    |    |    |    |    |    |    |    |    |    |    |    |    |    |    |    |    |    |    |    |    |  |
| William Elsworth   |    |    |    |    |    |    |    |    |    |    |    |    |    |    |    |    |    |    |    |    |    |    |    |    |    |    |    |  |
| Prator Barnes      |    |    |    |    |    |    |    |    |    |    |    |    |    |    |    |    |    |    |    |    |    |    |    |    |    |    |    |  |
| Samuel Aybelle     |    |    |    |    |    |    |    |    |    |    |    |    |    |    |    |    |    |    |    |    |    |    |    |    |    |    |    |  |
| Isaac Towsey       |    |    |    |    |    |    |    |    |    |    |    |    |    |    |    |    |    |    |    |    |    |    |    |    |    |    |    |  |

Summary.

Counties:

|   |            |       |       |      |   |   |    |   |   |   |   |   |   |   |   |   |
|---|------------|-------|-------|------|---|---|----|---|---|---|---|---|---|---|---|---|
| 1 | Hartford   | 5239  | 4085  | 445  | 1 | 2 | 1  | 1 | 1 | 1 | 1 | 1 | 1 | 1 | 1 | 1 |
| 2 | New Haven  | 4225  | 3794  | 130  |   | 1 | 1  |   |   |   |   |   | 1 | 2 | 1 |   |
| 3 | New London | 3099  | 2973  | 35   | 1 | 1 | 35 |   |   |   |   |   |   |   |   |   |
| 4 | Fairfield  | 3915  | 3603  | 100  |   |   |    |   |   |   |   |   |   |   |   |   |
| 5 | Windham    | 2241  | 2124  | 50   | 2 |   |    |   |   |   |   |   | 1 | 1 |   |   |
| 6 | Litchfield | 3928  | 3503  | 116  | 1 | 1 |    |   |   |   |   |   | 1 |   |   |   |
| 7 | Middlesex  | 2056  | 2244  | 21   |   | 1 |    |   |   |   |   |   |   |   |   |   |
| 8 | Tolland    | 1655  | 1402  | 174  |   |   |    |   |   |   |   |   |   |   |   |   |
| 9 |            | 26358 | 23728 | 1071 | 5 | 6 | 37 | 1 | 1 | 1 | 1 | 1 | 1 | 2 | 2 | 1 |

1 1 1 1 1

Amount  
26358  
24868  

---

1490

Files 23728  
Chap 1071  
Set 69  

---

24868



Notes for  
Governour

April 1840.







Notes for  
Governour

April  
1840

- |                   |              |              |                 |               |               |               |              |                     |                   |            |                |                  |                |           |                      |
|-------------------|--------------|--------------|-----------------|---------------|---------------|---------------|--------------|---------------------|-------------------|------------|----------------|------------------|----------------|-----------|----------------------|
| 1                 | 2            | 3            | 4               | 5             | 6             | 7             | 8            | 9                   | 10                | 11         | 12             | 13               | 14             | 15        | 16                   |
| Mathew M. Edwards | John M. Ames | Eloha Phelps | Ralph S. Ingham | Seth P. Biers | Samuel Ingham | Zabner Storrs | Henry Wilson | Charles A. Goodrich | Theodore Finsdale | Benny Mann | William Hayden | Henry M. Edwards | John F. Norton | Mr. Blank | Chauncy F. Clearland |

- |             |             |                   |             |             |                 |           |           |                  |                    |                    |              |               |    |    |    |    |    |    |    |    |    |    |    |    |    |    |
|-------------|-------------|-------------------|-------------|-------------|-----------------|-----------|-----------|------------------|--------------------|--------------------|--------------|---------------|----|----|----|----|----|----|----|----|----|----|----|----|----|----|
| 17          | 18          | 19                | 20          | 21          | 22              | 23        | 24        | 25               | 26                 | 27                 | 28           | 29            | 30 | 31 | 32 | 33 | 34 | 35 | 36 | 37 | 38 | 39 | 40 | 41 | 42 | 43 |
| Abe D. Gere | David Plant | Charles A. Ingham | Thomas Ward | E. Prichard | Frederic Wilson | John Weed | Asa Child | Roger M. Shepard | William M. Edwards | Daniel P. Stoddard | Miles Hauley | Mr. Clearland |    |    |    |    |    |    |    |    |    |    |    |    |    |    |

Fairfield  
County.

|               |     |     |
|---------------|-----|-----|
| Fairfield.    | 320 | 179 |
| Daubury.      | 476 | 258 |
| Bridgport.    | 440 | 301 |
| Brookfield.   | 143 | 151 |
| Darien.       | 114 | 68  |
| Greenwich.    | 306 | 315 |
| Huntington    | 111 | 140 |
| Mauroe.       | 91  | 190 |
| New Canaan    | 200 | 189 |
| New Fairfield | 101 | 103 |
| Newtown.      | 310 | 309 |
| Norwalk.      | 415 | 189 |
| Redding.      | 200 | 126 |
| Ridgefield    | 252 | 177 |
| Stamford.     | 358 | 224 |
| Sherman.      | 59  | 116 |
| Strafford.    | 193 | 155 |
| Trumbull.     | 141 | 139 |
| Weston.       | 188 | 223 |
| Wilton.       | 209 | 123 |
| Westport.     | 162 | 125 |

47894000  
47894000

*[Faint mirrored handwriting from the reverse side of the page]*

Notes for  
Governour

April  
1840

- William W. Ellsworth
- John M. Ames
- Eliza Phelps
- Ralph S. Ingalls
- Seth P. Biers
- Samuel Ingham
- Zabnon Storey
- Henry Wilson
- Charles A. Goodrich
- Theodore Tinsdale
- Benning Mann
- William Hayden
- Henry W. Edwards
- John F. Norton
- Mr. Blake
- Chauncy F. Clearland

- Abel D. Case
- David Plant
- Charles A. Ingwell
- Thomas Ward
- E. Prichard
- Thomas Wilson
- John Breed
- Asa Child
- Roger M. Shaw
- William W. Edwards
- Daniel P. Stoddard
- Miles Hauley
- Hon. Clearland

Windham  
County.

|            |     |     |
|------------|-----|-----|
| Brooklyn   | 165 | 109 |
| Ashford    | 283 | 213 |
| Canterbury | 186 | 131 |
| Chaplin    | 90  | 83  |
| Hampton    | 91  | 123 |
| Killingly  | 329 | 278 |
| Mainfield  | 205 | 180 |
| Pouflet    | 201 | 152 |
| Storling   | 96  | 106 |
| Thompson   | 319 | 323 |
| Voluntown  | 76  | 122 |
| Woodstock  | 348 | 252 |
| Windham    | 297 | 315 |

2686 2387  
2686 2387

1 3  
1 3

1  
1

1  
1







Notes for  
Governour

April  
1840

1  
2  
3  
4  
5  
6  
7  
8  
9  
10  
11  
12  
13  
14  
15  
16

William H. Edwards  
John M. Miles  
Elisha Phelps  
Nathl. Augustus  
Seth P. Beers  
Samuel Angell  
Lambert Storr  
Henry Wilson  
Charles A. Goodrich  
Frederic Furdele  
Benning Mann  
William Tagger  
Henry M. Edwards  
John F. Norton  
Mrs. Black  
Charles F. Charland

Dolland  
County.

|            |       |       |   |   |
|------------|-------|-------|---|---|
| Dolland    | 174   | 145   |   |   |
| Bolton     | 73    | 85    |   |   |
| Columbia   | 56    | 105   |   |   |
| Country    | 220   | 173   |   |   |
| Ottington  | 143   | 101   |   |   |
| Nebron     | 196   | 152   | 1 | 1 |
| Mansfield  | 245   | 186   |   |   |
| Town       | 161   | 139   |   |   |
| Stafford   | 259   | 246   | 1 | 1 |
| Union      | 76    | 71    |   |   |
| Vernon     | 199   | 58    |   |   |
| Willington | 157   | 100   | 1 |   |
|            | 1,959 | 1,561 | 1 | 2 |
|            | 1,959 | 1,561 | 1 | 2 |

19  
20  
21  
22  
23  
24  
25  
26  
27  
28  
29  
30  
31  
32  
33  
34  
35  
36  
37  
38  
39  
40  
41  
42  
43

Abel S. Case  
David Platt  
Charles A. Squell  
Thomas Ward  
E. Richardson  
Thomas Wilson  
John Breed  
Asa Child  
Roger M. Sheward  
William H. Edwards  
Daniel P. Stoddard  
Miles Hawley  
Hon. Charland

Summit  
Crest

Faint handwritten notes and numbers, possibly a continuation of the table or a separate list, mostly illegible due to fading.

Notes for  
Governour

April  
1840

1 2 3 4 5 6 7 8 9 10 11 12 13 14 15 16  
 William M Ellsworth  
 John M Miles  
 Eliza Phelps  
 Ralph F Ingwell  
 Seth P Beers  
 Samuel Ingham  
 Laban Storr  
 Henry Wilson  
 Charles A Goodrich  
 Theodore Tinsdale  
 Benning Mamm  
 William Day Jew  
 Henry M Edwards  
 John F Norton  
 Mrs Blank  
 Charles F Charland

Summary.

Counties.

|            |       |       |    |   |   |   |    |   |   |   |   |   |   |   |   |   |
|------------|-------|-------|----|---|---|---|----|---|---|---|---|---|---|---|---|---|
| Hartford   | 5,829 | 4,338 | 23 | 2 | 1 | 1 | 13 | 1 | 1 | 1 | 1 | 1 | 1 | 2 | 1 | 1 |
| New Haven  | 4,951 | 4,060 | 27 |   |   | 1 |    |   |   |   |   |   |   |   |   |   |
| New London | 3,100 | 2,709 | 1  | 1 |   |   | 2  |   |   |   |   |   |   | 3 |   |   |
| Fairfield  | 4,789 | 4,000 |    |   |   | 1 |    |   |   |   |   |   |   |   |   |   |
| Windham    | 2,686 | 2,387 |    |   | 1 | 3 |    |   |   |   |   |   |   | 1 |   |   |
| Sitchfield | 4,248 | 3,843 | 23 |   |   |   |    |   |   |   |   |   |   |   | 1 |   |
| Middlesex  | 2,258 | 2,277 | 1  | 1 | 1 |   |    |   |   |   |   |   |   |   |   |   |
| Dollard    | 1,959 | 1,561 | 1  |   | 2 | 1 |    |   |   |   |   |   |   |   |   |   |

29,870 25,270 76 4 5 7 15 1 1 1 1 1 1 6 1 2 1

147 for others than the first two candidates

29,870 25,412

54,282

25,412

4,458 votes more than were given for all other persons (of votes legally

19 20 21 22 23 24 25 26 27 28 29 30 31 32 33 34 35 36 37 38 39 40 41 42 43  
 Richard Bacon  
 Abel C Gere  
 David Plank  
 Charles A Ingwell  
 Thomas Ward  
 E. Prichard  
 Thomas Wilson  
 John Breed  
 Asa Child  
 Roger M Shepard  
 William M Edwards  
 Daniel P Stoddard  
 Miles Hawley  
 Mrs Charland

1 1 1 2 1 1 1 1 5 1 1 1 1

turned) for William M Ellsworth for Governour.

Miles - 25270  
 Scott - 142  
 Eob - 29870  
 25412  
 may over all 4458

Notes for  
Governour  
April 1841.

Notes  
for  
Governour

April  
1841

1 William W. Ellsworth  
2 Francis H. Nicoll  
3 Samuel Ingraham  
4 James Brewster  
5 Bunting Means  
6 John J. Norton  
7 Henry Hudson  
8 George Reed  
9 Elihu Phelps  
10 Charles H. Ford  
11 Jrod. H. Pardee  
12 Increase Milton  
13 Geo. John Clark  
14 Amasa C. Hall  
15 William E. Newell  
16 Amos A. Sturges

19 Isaac J. Booth  
20 Asa Hinckley  
21 Charles Hawley  
22 Samuel Gates  
23 F. H. Nicoll  
24 Francis Thicoll  
25 John Duch  
26 Danus A. Peck  
27 Levi Galv  
28 Reuben Smith  
29 Elongus Jackson  
30 Jobb Taylor  
31 Thomas Darling  
32 Richard Atkins  
33 John M. Philips  
34 Chester Humphrey  
35 Ralph J. Argenville

Hartford  
County.

|               |      |      |   |   |   |   |    |    |   |
|---------------|------|------|---|---|---|---|----|----|---|
| Hartford      | 1220 | 644  | ✓ | 1 | 1 | 1 | 1  |    |   |
| Avon          | 129  | 31   |   |   |   |   |    | 3  |   |
| Burlin        | 290  | 265  |   |   |   |   |    | 28 |   |
| Bristol       | 250  | 166  |   |   |   |   |    | 14 |   |
| Burlington    | 117  | 91   |   |   |   |   |    |    |   |
| Bloomfield    | 113  | 89   |   |   |   |   |    |    |   |
| Canton        | 209  | 100  |   |   |   |   | 1  |    |   |
| East Hartford | 231  | 222  |   |   |   |   |    |    |   |
| East Windsor  | 350  | 165  |   |   |   |   |    |    |   |
| Enfield       | 232  | 95   |   |   |   |   |    |    |   |
| Farmington    | 185  | 116  |   |   |   |   | 27 |    |   |
| Hartensbury   | 186  | 276  |   |   |   |   | 5  |    |   |
| Hanby         | 247  | 194  |   |   |   |   |    |    |   |
| Hartland      | 77   | 99   |   |   |   |   |    |    |   |
| Manchester    | 173  | 127  |   |   |   |   | 1  |    |   |
| Martborough   | 82   | 75   |   |   |   |   |    |    |   |
| Synsbury      | 186  | 178  |   |   |   |   |    |    |   |
| Southington   | 186  | 192  |   |   |   |   | 1  |    |   |
| Suffield      | 243  | 259  |   |   |   |   |    |    |   |
| Wethersfield  | 296  | 266  |   |   |   |   |    |    |   |
| Windsor       | 192  | 210  |   |   |   |   |    | 1  |   |
|               | 5194 | 3860 | ✓ | 1 | 1 | 1 | 1  | 86 | 1 |

Faint handwritten notes and bleed-through from the reverse side of the page.

Notes  
for  
Governour

April  
1841

- |    |                   |
|----|-------------------|
| 1  | William Ellsworth |
| 2  | Francis H. Nicoll |
| 3  | Samuel Ingraham   |
| 4  | James Brewster    |
| 5  | Bennet Mann       |
| 6  | John D. Eaton     |
| 7  | Henry Thayer      |
| 8  | George Reed       |
| 9  | Eliza Phelps      |
| 10 | Charles H. Cord   |
| 11 | Erastus H. Pardee |
| 12 | Frederic Milburn  |
| 13 | Row John Clark    |
| 14 | Anson C. Hall     |
| 15 | William Ellsworth |
| 16 | Henry A. Steegs   |

- |    |                   |
|----|-------------------|
| 17 | Isaac J. Booth    |
| 18 | Asa Hinckley      |
| 19 | Charles Hawley    |
| 20 | Samuel Gates      |
| 21 | F. H. Nicoll      |
| 22 | Francis Nicoll    |
| 23 | John Duch         |
| 24 | Donus A. Peck     |
| 25 | Levi Gale         |
| 26 | Reuben Smith      |
| 27 | Elngar Jackson    |
| 28 | Loel Taylor       |
| 29 | Storer Darling    |
| 30 | Richard Atkins    |
| 31 | John M. Miles     |
| 32 | Chester Humphrey  |
| 33 | Ralph J. Argemont |

New Haven  
County

|                |      |      |    |     |
|----------------|------|------|----|-----|
| New Haven      | 1215 | 625  |    | 19  |
| Bethany        | 68   | 135  |    | 1   |
| Branford       | 88   | 148  |    |     |
| Cheshire       | 190  | 161  |    |     |
| Derby          | 271  | 224  |    | 1   |
| East Haven     | 161  | 72   |    |     |
| Guilford       | 238  | 150  |    |     |
| Hamden         | 100  | 149  |    |     |
| Madison        | 179  | 131  |    |     |
| Meriden        | 156  | 184  |    | 13  |
| Middlebury     | 103  | 32   |    |     |
| Milford        | 315  | 52   | 4  | 1   |
| Nath. Branford | 93   | 94   |    |     |
| Nath. Haven    | 150  | 137  |    |     |
| Orange         | 114  | 28   |    | 1   |
| Oxford         | 153  | 172  |    |     |
| Prospect       | 68   | 51   |    | 2   |
| Southbury      | 117  | 136  |    |     |
| Wallingford    | 174  | 208  |    |     |
| Waterbury      | 393  | 303  |    |     |
| Woodbridge     | 110  | 63   |    |     |
| Molecott       | 64   | 81   | 1  | 1   |
|                | 4520 | 3336 | 42 | 1 1 |

*[Faint, illegible handwritten notes and bleed-through from the reverse side of the page.]*





Notes  
for  
Governour

April  
1841

- 1 William H. Ellsworth
- 2 Francis H. Nicoll
- 3 Samuel Ingraham
- 4 James Brewster
- 5 Banning Mann
- 6 John J. Norton
- 7 Henry Hudson
- 8 George Reed
- 9 Elisha Phelps
- 10 Charles H. Ford
- 11 Erad M. Pardee
- 12 Aaron Willmar
- 13 Geo John Clark
- 14 Amasa C. Hall
- 15 William Ellsworth
- 16 Hues A. Stevens

- 19 Isaac J. Booth
- 20 Aba Hinckley
- 21 Charles Hawley
- 22 Samuel Gates
- 23 F. H. Nicoll
- 24 Francis Nicoll
- 25 John Duch
- 26 Daniel A. Puck
- 27 Levi Gale
- 28 Reuben Smith
- 29 Elyzer Jackson
- 30 Joel Taylor
- 31 Roger Danbury
- 32 Richard Atkins
- 33 John M. Child
- 34 Chester Humphrey
- 35 Ralph J. Angell

Windham  
County.

|            |      |      |    |
|------------|------|------|----|
| Brooklyn   | 150  | 82   | 1  |
| Ashford    | 210  | 166  | 15 |
| Canterbury | 168  | 91   |    |
| Chaplin    | 87   | 51   |    |
| Hampton    | 97   | 119  | 2  |
| Killingley | 285  | 216  |    |
| Plainfield | 196  | 169  |    |
| Pomfret    | 168  | 92   |    |
| Stirling   | 100  | 91   |    |
| Thompson   | 295  | 177  |    |
| Voluntown  | 62   | 104  |    |
| Woodstock  | 276  | 165  | 5  |
| Windham    | 249  | 284  | 18 |
|            | 2343 | 1807 | 41 |

2

1

1

2 1 1

2

1

1

1

1

1

1

1

1

1

1

1

1

1

1

1



Votes  
for  
Governour

April  
1841

1 William H. Ellwood  
2 Francis H. Nicoll  
3 Samuel Ingham  
4 James Brewster  
5 Benning Mann  
6 John S. Norton  
7 Henry Hudson  
8 George Reed  
9 Eliza Phelps  
10 Charles H. Ford  
11 Fred H. Pardee  
12 Theron Wilton  
13 Geo John Clark  
14 Amasa C. Hall  
15 William Ellsworth  
16 Henry A. Sturgis

19 Isaac J. Booth  
20 Asa Hinckley  
21 Charles Hawley  
22 Samuel Gates  
23 F. H. Nicoll  
24 Francis Nicoll  
25 John Duch  
26 Daniel A. Peck  
27 Levi Gale  
28 Ruben Smith  
29 Elvyan Jackson  
30 Luc Taylor  
31 Moses Parbury  
32 Richard Atteris  
33 John M. Childs  
34 Chester Humphrey  
35 Ralph J. Argemont

Litchfield  
County.

|              |     |     |
|--------------|-----|-----|
| Litchfield   | 436 | 354 |
| Berkhamsted  | 165 | 101 |
| Bethlem      | 73  | 92  |
| Canaan       | 189 | 182 |
| Colebrook    | 88  | 117 |
| Cornwall     | 173 | 154 |
| Goshen       | 175 | 71  |
| Harwinton    | 143 | 64  |
| Kent         | 189 | 167 |
| New Hartford | 175 | 76  |
| New Milford  | 275 | 299 |
| Norfolk      | 145 | 89  |
| Plymouth     | 212 | 179 |
| Roxbury      | 84  | 116 |
| Salisbury    | 198 | 203 |
| Sharon       | 230 | 226 |
| Torrington   | 194 | 85  |
| Warren       | 75  | 74  |
| Washington   | 158 | 144 |
| Waterbury    | 168 | 87  |
| Winchester   | 170 | 127 |
| Woodbury     | 181 | 194 |

3996 3211

3 81 1

2 1 1 1 1 1

Votes  
for  
Governour

April  
1841

1 William H. Ellsworth  
2 Francis H. Nicoll  
3 Samuel Ingraham  
4 James Brewster  
5 Benjamin Mann  
6 John S. Norton  
7 Henry Hudson  
8 George Reed  
9 Elisha Phelps  
10 Charles H. Ford  
11 Erad H. Pardee  
12 Thomas Willson  
13 Geo. John Clark  
14 Amasa C. Hall  
15 William Ellsworth  
16 Henry A. Stevens

Middlesex  
County.

|              |     |     |    |
|--------------|-----|-----|----|
| Middletown   | 499 | 563 | 45 |
| Chatham      | 185 | 302 |    |
| Chester      | 57  | 107 | 2  |
| Clinton      | 125 | 58  |    |
| Durham       | 121 | 129 | 1  |
| East Haddam  | 220 | 182 |    |
| Haddam       | 210 | 241 |    |
| Killingworth | 63  | 137 |    |
| Saybrook     | 289 | 125 | 14 |
| Westbrook    | 110 | 59  |    |

1879 1903

62

19 Isaac J. Booth  
20 Asa Hinkley  
21 Charles Hawley  
22 Samuel Gates  
23 F. H. Nicoll  
24 Francis Nicoll  
25 John Duch  
26 Daniel A. Peck  
27 Levi Gale  
28 Ruben Smith  
29 Elyzer Jackson  
30 Joel Taylor  
31 Hayes Parbury  
32 Richard Waters  
33 John M. Child  
34 Chester Humphrey  
35 Ralph J. Argowall

5 1 1 1

5 1 1 1

Notes  
for  
Governour

April  
1841

|    |                    |
|----|--------------------|
| 1  | William H. Ellwood |
| 2  | Francis H. Nicoll  |
| 3  | Samuel Ingraham    |
| 4  | James Brewster     |
| 5  | Benny Mann         |
| 6  | John D. Norton     |
| 7  | Henry Thayer       |
| 8  | George Reed        |
| 9  | Eliza Phelps       |
| 10 | Charles H. Sand    |
| 11 | Ernest H. Pardee   |
| 12 | Freeman Milburn    |
| 13 | Row John Clark     |
| 14 | Amasa C. Hall      |
| 15 | William Ellsworth  |
| 16 | Henry A. Striggs   |

|    |                  |
|----|------------------|
| 19 | Isaac J. Booth   |
| 20 | Abra Hinckley    |
| 21 | Charles Hawley   |
| 22 | Samuel Gates     |
| 23 | F. H. Nicoll     |
| 24 | Francis Nicoll   |
| 25 | John Duch        |
| 26 | Daniel A. Peck   |
| 27 | Lewis Gale       |
| 28 | Reuben Smith     |
| 29 | Ernest Jackson   |
| 30 | Levi Taylor      |
| 31 | Henry Parbury    |
| 32 | Richard Atkins   |
| 33 | John M. Aris     |
| 34 | Chester Humphrey |
| 35 | Ralph J. Argue   |

Tolland  
County.

|            |      |      |  |  |  |  |    |
|------------|------|------|--|--|--|--|----|
| Tolland    | 130  | 118  |  |  |  |  | 3  |
| Wolcott    | 64   | 80   |  |  |  |  |    |
| Columbia   | 57   | 94   |  |  |  |  |    |
| Coventry   | 185  | 152  |  |  |  |  | 2  |
| Ellington  | 134  | 83   |  |  |  |  |    |
| Hebron     | 159  | 112  |  |  |  |  | 6  |
| Mansfield  | 184  | 147  |  |  |  |  | 6  |
| Somers     | 165  | 128  |  |  |  |  |    |
| Stafford   | 218  | 218  |  |  |  |  |    |
| Union      | 74   | 75   |  |  |  |  |    |
| Vernon     | 188  | 72   |  |  |  |  |    |
| Willington | 126  | 93   |  |  |  |  |    |
|            | 1734 | 1372 |  |  |  |  | 17 |

*[Faint, illegible handwritten notes or bleed-through from the reverse side of the page.]*



Votes for  
Governour  
April 1842

Votes  
for  
Governour

April  
1842

1 Chamney Cleveland  
2 William W. Edwards  
3 Francis Gillette  
4 Luther Loomis  
5 Samuel D. Hubbard  
6 Seth O. Burs  
7 Horace Gordon  
8 John M. Wells  
9 John D. Stanton  
10 James Ward  
11 John D. Bogue  
12 Wm. J. Tuttle  
13 Henry W. Wells  
14 Roger M. Sherman  
15 Warren C. Lewis  
16 Roger J. Balaban

Hartford  
County.

|               |     |      |    |     |   |   |   |   |   |   |
|---------------|-----|------|----|-----|---|---|---|---|---|---|
| Hartford      | 853 | 1182 | 39 | 142 | 5 | 1 | 1 | 1 | 1 | 1 |
| Axon          | 35  | 112  | 5  | 4   |   |   |   |   |   |   |
| Berlin        | 346 | 232  | 46 | 3   |   |   |   | 2 |   |   |
| Christel      | 212 | 229  | 28 |     |   |   |   |   |   |   |
| Burlington    | 121 | 124  | 6  | 4   |   |   |   |   |   |   |
| Bloomfield    | 102 | 105  | 20 |     |   |   | 1 |   |   |   |
| Canton        | 97  | 195  | 3  | 1   |   |   |   |   |   |   |
| East Hartford | 253 | 236  | 1  | 10  |   |   | 2 |   |   |   |
| East Windsor  | 234 | 322  |    | 15  |   |   |   | 1 |   |   |
| Enfield       | 158 | 239  | 3  | 2   |   |   |   |   |   |   |
| Farmington    | 153 | 155  | 36 | 1   |   |   |   | 1 |   |   |
| Glastonbury   | 325 | 142  | 15 | 3   |   |   |   |   | 3 |   |
| Granby        | 258 | 197  |    | 21  |   |   |   |   |   |   |
| Hartland      | 110 | 96   |    | 2   |   |   |   |   |   |   |
| Manchester    | 156 | 164  | 1  | 9   |   |   |   |   |   |   |
| Middletown    | 84  | 68   |    | 12  |   |   |   |   |   |   |
| Simsbury      | 202 | 186  |    | 12  |   |   |   |   |   |   |
| Southington   | 205 | 190  | 12 | 4   |   |   |   |   |   |   |
| Suffield      | 300 | 196  |    | 139 |   |   |   |   |   |   |
| Wethersfield  | 298 | 279  | 9  | 7   |   |   |   |   |   |   |
| Windsor       | 233 | 126  | 3  | 34  |   |   |   |   |   |   |

4735 6775 228322 5 1 1 1 1 1 2 1 2 2 3

19 Clark DePue  
20 Saml A. Fish  
21 Saml F. Babcock  
22 Valenti Crosby  
23 Isaac Fossey  
24 Daniel B. Stoddard  
25 William Ellsworth  
26 Charles Mitchell  
27 Eli Milder  
28 George Jackson  
29 Henry W. Edwards  
30 Eliza Stevens  
31  
32  
33  
34  
35  
36  
37  
38  
39  
40  
41  
42  
43

Votes  
for  
Governour

April  
1842

|    |                    |
|----|--------------------|
| 1  | Chamney Cleveland  |
| 2  | William M. Edwards |
| 3  |                    |
| 4  | Josias Gillette    |
| 5  | Luther Loomis      |
| 6  | Samuel D. Hubbard  |
| 7  | John P. Burr       |
| 8  | Horace Goddard     |
| 9  | John M. Miles      |
| 10 | John S. Stanton    |
| 11 | James Ward         |
| 12 | John Q. Borau      |
| 13 | Urial Tuttle       |
| 14 | Henry H. Mellis    |
| 15 | Roger M. Sparrow   |
| 16 | Warren C. Loring   |
| 17 | Roger S. Baldwin   |

|    |                    |
|----|--------------------|
| 19 | Clark DeForest     |
| 20 | Samuel A. Cook     |
| 21 | James T. Babcock   |
| 22 | Isaac E. Crosby    |
| 23 | Isaac Foyce        |
| 24 | Daniel B. Stoddard |
| 25 | William Ellsworth  |
| 26 | Charles Chittenden |
| 27 | Eli Wilson         |
| 28 | George Jackson     |
| 29 | Henry M. Edwards   |
| 30 | Elisha Stearns     |
| 31 |                    |
| 32 |                    |
| 33 |                    |
| 34 |                    |
| 35 |                    |
| 36 |                    |
| 37 |                    |
| 38 |                    |
| 39 |                    |
| 40 |                    |
| 41 |                    |
| 42 |                    |
| 43 |                    |

New Haven  
County.

|                |     |      |    |    |   |
|----------------|-----|------|----|----|---|
| New Haven      | 997 | 1214 | 12 | 25 | 1 |
| Bethany        | 165 | 41   | 3  | 2  |   |
| Branford       | 179 | 65   |    |    |   |
| Cheshire       | 180 | 149  | 1  |    |   |
| Derby          | 264 | 253  | 1  |    |   |
| East Haven     | 98  | 154  |    |    |   |
| Guilford       | 202 | 194  | 53 |    |   |
| Hamden         | 211 | 87   |    | 2  |   |
| Madison        | 148 | 133  | 2  | 6  |   |
| Meriden        | 215 | 129  | 33 | 7  |   |
| Middlebury     | 46  | 99   |    |    |   |
| Milford        | 109 | 295  | 1  | 2  |   |
| North Branford | 110 | 106  |    |    |   |
| North Haven    | 180 | 145  |    | 2  |   |
| Orange         | 73  | 111  |    |    |   |
| Oxford         | 167 | 122  |    | 1  |   |
| Prospect       | 39  | 56   | 13 |    |   |
| Southbury      | 134 | 97   | 3  |    |   |
| Wallingford    | 198 | 132  | 18 |    |   |
| Waterbury      | 397 | 327  | 27 | 2  |   |
| Woodbridge     | 89  | 115  |    |    |   |
| Wolcott        | 77  | 36   | 12 | 1  |   |

4278.4065 179 50

Votes  
for  
Governour

April  
1842

|                      | 1 | 2 | 3 | 4 | 5 | 6 | 7 | 8 | 9 | 10 | 11 | 12 | 13 | 14 | 15 | 16 |
|----------------------|---|---|---|---|---|---|---|---|---|----|----|----|----|----|----|----|
| Chamney Cleveland    |   |   |   |   |   |   |   |   |   |    |    |    |    |    |    |    |
| William M. Ellsworth |   |   |   |   |   |   |   |   |   |    |    |    |    |    |    |    |
| Francis Gillette     |   |   |   |   |   |   |   |   |   |    |    |    |    |    |    |    |
| Luther Loomis        |   |   |   |   |   |   |   |   |   |    |    |    |    |    |    |    |
| Samuel D. Hubbard    |   |   |   |   |   |   |   |   |   |    |    |    |    |    |    |    |
| Seth O. Burs         |   |   |   |   |   |   |   |   |   |    |    |    |    |    |    |    |
| Horace Gordon        |   |   |   |   |   |   |   |   |   |    |    |    |    |    |    |    |
| John de Mils         |   |   |   |   |   |   |   |   |   |    |    |    |    |    |    |    |
| John D. Spaton       |   |   |   |   |   |   |   |   |   |    |    |    |    |    |    |    |
| James Ward           |   |   |   |   |   |   |   |   |   |    |    |    |    |    |    |    |
| John D. Bryan        |   |   |   |   |   |   |   |   |   |    |    |    |    |    |    |    |
| Wesley Tuttle        |   |   |   |   |   |   |   |   |   |    |    |    |    |    |    |    |
| Henry W. Wells       |   |   |   |   |   |   |   |   |   |    |    |    |    |    |    |    |
| Royal M. Spurneo     |   |   |   |   |   |   |   |   |   |    |    |    |    |    |    |    |
| Warren P. Swain      |   |   |   |   |   |   |   |   |   |    |    |    |    |    |    |    |
| Roger S. Baldwin     |   |   |   |   |   |   |   |   |   |    |    |    |    |    |    |    |

|                    | 19 | 20 | 21 | 22 | 23 | 24 | 25 | 26 | 27 | 28 | 29 | 30 | 31 | 32 | 33 | 34 | 35 | 36 | 37 | 38 | 39 | 40 | 41 | 42 | 43 |
|--------------------|----|----|----|----|----|----|----|----|----|----|----|----|----|----|----|----|----|----|----|----|----|----|----|----|----|
| Clark DePaul       |    |    |    |    |    |    |    |    |    |    |    |    |    |    |    |    |    |    |    |    |    |    |    |    |    |
| Sam A. Furb        |    |    |    |    |    |    |    |    |    |    |    |    |    |    |    |    |    |    |    |    |    |    |    |    |    |
| James F. Babcock   |    |    |    |    |    |    |    |    |    |    |    |    |    |    |    |    |    |    |    |    |    |    |    |    |    |
| Falcutt Crosby     |    |    |    |    |    |    |    |    |    |    |    |    |    |    |    |    |    |    |    |    |    |    |    |    |    |
| Isaac Touces       |    |    |    |    |    |    |    |    |    |    |    |    |    |    |    |    |    |    |    |    |    |    |    |    |    |
| Daniel B. Stoddard |    |    |    |    |    |    |    |    |    |    |    |    |    |    |    |    |    |    |    |    |    |    |    |    |    |
| William Ellsworth  |    |    |    |    |    |    |    |    |    |    |    |    |    |    |    |    |    |    |    |    |    |    |    |    |    |
| Charles Mitchell   |    |    |    |    |    |    |    |    |    |    |    |    |    |    |    |    |    |    |    |    |    |    |    |    |    |
| Eli Wilcox         |    |    |    |    |    |    |    |    |    |    |    |    |    |    |    |    |    |    |    |    |    |    |    |    |    |
| George Jackson     |    |    |    |    |    |    |    |    |    |    |    |    |    |    |    |    |    |    |    |    |    |    |    |    |    |
| Henry W. Edwards   |    |    |    |    |    |    |    |    |    |    |    |    |    |    |    |    |    |    |    |    |    |    |    |    |    |
| Elisha Stearns     |    |    |    |    |    |    |    |    |    |    |    |    |    |    |    |    |    |    |    |    |    |    |    |    |    |

New London  
County.

|              |     |     |    |    |   |
|--------------|-----|-----|----|----|---|
| New London   | 345 | 262 | 27 | 1  | 1 |
| Norwich      | 541 | 552 | 40 | 1  |   |
| Rozrah       | 101 | 101 | 1  |    |   |
| Colchester   | 153 | 168 | 4  |    |   |
| East Lyme    | 64  | 70  | 2  | 18 |   |
| Franklin     | 102 | 87  | 3  | 2  |   |
| Griswold     | 125 | 140 | 13 |    |   |
| Groton       | 185 | 80  |    |    |   |
| Lebanon      | 192 | 165 | 11 |    |   |
| Lisbon       | 103 | 91  | 5  |    |   |
| Lyme         | 154 | 177 | 3  |    |   |
| Ledyard      | 142 | 113 |    |    |   |
| Montville    | 70  | 113 | 14 |    |   |
| Mythamington | 229 | 111 |    |    |   |
| Preston      | 158 | 145 | 6  |    |   |
| Galena       | 75  | 77  |    |    |   |
| Stonington   | 197 | 214 | 1  | 10 |   |
| Waterford    | 135 | 59  | 2  |    |   |

30 71 2725 132 32 1

39 115

77 26 12 1

77 26 12 1

77 26 12 1





Votes  
for  
Governour

April  
1817

|    |                   |
|----|-------------------|
| 1  | Chamney Cleveland |
| 2  | William M Edwards |
| 3  |                   |
| 4  | Francis Gillette  |
| 5  | Luther Loomis     |
| 6  | Samuel D Hubbard  |
| 7  | John O Bess       |
| 8  | Horace Goddard    |
| 9  | John M Miles      |
| 10 | John D Barton     |
| 11 | James Ward        |
| 12 | John D Berne      |
| 13 | Uriah Tuttle      |
| 14 | Henry M Wells     |
| 15 | Roger M Spurr     |
| 16 | Warren C Linn     |
|    | Roger S Balaban   |

|    |                   |
|----|-------------------|
| 17 | Clark DePue       |
| 18 | Sam A Fitch       |
| 19 | James F Babcock   |
| 20 | Isaac Crosby      |
| 21 | Isaac Foyce       |
| 22 | Daniel B Stoddard |
| 23 | William Ellsworth |
| 24 | Charles Metcalfe  |
| 25 | Eli Mical         |
| 26 | George Jackson    |
| 27 | Henry M Edwards   |
| 28 | Elisha Stearns    |
| 29 |                   |
| 30 |                   |
| 31 |                   |
| 32 |                   |
| 33 |                   |
| 34 |                   |
| 35 |                   |
| 36 |                   |
| 37 |                   |
| 38 |                   |
| 39 |                   |
| 40 |                   |
| 41 |                   |
| 42 |                   |
| 43 |                   |

Windham  
County.

|            |     |     |    |   |
|------------|-----|-----|----|---|
| Brooklyn   | 99  | 137 | 3  | 8 |
| Ashford    | 193 | 192 | 15 | 3 |
| Canterbury | 117 | 151 |    |   |
| Chaplin    | 72  | 87  | 1  |   |
| Hampton    | 119 | 89  | 1  | 1 |
| Killingley | 299 | 303 |    |   |
| Plainfield | 168 | 152 | 17 |   |
| Poupet     | 105 | 158 | 7  |   |
| Stirling   | 97  | 72  |    |   |
| Thompson   | 269 | 288 |    | 1 |
| Voluntown  | 109 | 44  | 1  |   |
| Woodstock  | 200 | 230 | 23 | 4 |
| Windham    | 280 | 204 | 25 | 5 |

2127 2107 93 22 2

1 1

Votes  
for  
Governour

April  
1842

|    |                      |
|----|----------------------|
| 1  | Chamney J. Cleveland |
| 2  | William M. Edwards   |
| 3  |                      |
| 4  | Francis Gillette     |
| 5  | Luther Loomis        |
| 6  | Samuel D. Hubbard    |
| 7  | John O. Bess         |
| 8  | Heran Gardner        |
| 9  | John M. Wells        |
| 10 | John D. Spaton       |
| 11 | James Hard           |
| 12 | John D. Bess         |
| 13 | Wm. J. Tuttle        |
| 14 | Henry M. Wells       |
| 15 | Roger M. Spurr       |
| 16 | Warren P. Spurr      |
|    | Roger J. Baldwin     |

|    |                    |
|----|--------------------|
| 17 | Charles Deane      |
| 18 | Sam. A. Cook       |
| 19 | James J. Babcock   |
| 20 | Falwell Crosby     |
| 21 | Grace Jones        |
| 22 | Daniel B. Stoddard |
| 23 | William Ellsworth  |
| 24 | Charles Mitchell   |
| 25 | Eli Mitor          |
| 26 | George Jackson     |
| 27 | Henry M. Edwards   |
| 28 | Eliha Stearns      |
| 29 |                    |
| 30 |                    |
| 31 |                    |
| 32 |                    |
| 33 |                    |
| 34 |                    |
| 35 |                    |
| 36 |                    |
| 37 |                    |
| 38 |                    |
| 39 |                    |
| 40 |                    |
| 41 |                    |
| 42 |                    |
| 43 |                    |

Sitchfield  
County.

|              |     |     |    |   |
|--------------|-----|-----|----|---|
| Sitchfield   | 420 | 353 | 2  | 1 |
| Berkhamsted  | 142 | 122 | 13 | 2 |
| Bethlem      | 92  | 55  |    |   |
| Canaan       | 250 | 190 | 5  |   |
| Colebrook    | 132 | 55  | 16 | 1 |
| Cornwall     | 173 | 157 | 15 |   |
| Goshen       | 82  | 186 | 1  |   |
| Harwinton    | 84  | 125 | 16 | 1 |
| Went         | 159 | 161 |    |   |
| New Hartford | 99  | 183 | 22 | 1 |
| New Milford  | 353 | 295 | 29 |   |
| Northford    | 95  | 140 | 21 | 1 |
| Plymouth     | 222 | 197 | 37 |   |
| Roxbury      | 139 | 56  | 10 |   |
| Galistury    | 243 | 170 |    | 1 |
| Sharon       | 226 | 163 | 4  | 3 |
| Torrington   | 114 | 157 | 25 | 1 |
| Warren       | 82  | 63  | 12 |   |
| Washington   | 147 | 123 | 27 |   |
| Watertown    | 96  | 150 | 21 |   |
| Winchester   | 160 | 168 | 34 | 8 |
| Woodbury     | 229 | 186 |    | 1 |

37 39 34 55 31 1 20

1 1 1

Votes  
for  
Governour

April  
1842

|    |                   |
|----|-------------------|
| 1  | Chamney Cleveland |
| 2  | William H Edwards |
| 3  |                   |
| 4  | Francis Gillette  |
| 5  | Luther Loomis     |
| 6  | Samuel D Hubbard  |
| 7  | Seth P Bess       |
| 8  | Herac Goodwin     |
| 9  | John M Miles      |
| 10 | John D Stanton    |
| 11 | James Ward        |
| 12 | John D Berne      |
| 13 | Urial Tuttle      |
| 14 | Henry H Miles     |
| 15 | Rosin M Spurneo   |
| 16 | Warren P Swain    |
|    | Roger S Baldwin   |

|    |                    |
|----|--------------------|
| 17 |                    |
| 18 |                    |
| 19 | Clark DePaul       |
| 20 | Sam A Frost        |
| 21 | Sam F Babcock      |
| 22 | Falcutt Crosby     |
| 23 | Tracie Foices      |
| 24 | Daniel B Stoddard  |
| 25 | William Ellsworth  |
| 26 | Charles Chittenden |
| 27 | Eli Mital          |
| 28 | Eranga Jackson     |
| 29 | Henry M Edwards    |
| 30 | Elisha Stearns     |
| 31 |                    |
| 32 |                    |
| 33 |                    |
| 34 |                    |
| 35 |                    |
| 36 |                    |
| 37 |                    |
| 38 |                    |
| 39 |                    |
| 40 |                    |
| 41 |                    |
| 42 |                    |
| 43 |                    |

Middlesex  
County.

|              |     |     |    |    |
|--------------|-----|-----|----|----|
| Middletown   | 596 | 422 | 62 | 15 |
| Chatham      | 166 | 43  | 5  |    |
| Chester      | 97  | 50  | 16 |    |
| Clinton      | 89  | 128 | 1  |    |
| Durham       | 115 | 112 | 8  | 1  |
| East Haddam  | 223 | 193 | 4  |    |
| Haddam       | 256 | 157 | 3  | 2  |
| Killingworth | 156 | 53  | 5  |    |
| Portland     | 148 | 125 |    |    |
| Jaybrook     | 233 | 268 | 43 |    |
| Westbrook    | 73  | 96  | 32 |    |

2202 1647 179 18

14

14

Votes  
for  
Governour

April  
1842

1  
2  
3  
4  
5  
6  
7  
8  
9  
10  
11  
12  
13  
14  
15  
16

Chamney Cleveland  
William M. Ellsworth  
Francis Gillette  
Luther Loomis  
Samuel D. Hubbard  
Seth P. Burr  
Horace Gardner  
Lithu de Mills  
John D. Norton  
James Ward  
John Q. Bryan  
Wm. J. Tuttle  
Henry W. Wells  
Roger M. Spumaco  
Warren C. Swain  
Roger J. Balmain

17  
18  
19  
20  
21  
22  
23  
24  
25  
26  
27  
28  
29  
30  
31  
32  
33  
34  
35  
36  
37  
38  
39  
40  
41  
42  
43

Clark Deane  
Sam A. Frob  
James T. Babcock  
Fayette Crosby  
Isaac Facey  
Darius B. Stoddard  
William Ellsworth  
Charles Mitchell  
Eli Wilcox  
Ebenezer Jackson  
Henry M. Edwards  
Elisha Stearns

Tolland  
County.

|            |      |      |    |    |
|------------|------|------|----|----|
| Tolland    | 163  | 101  | 16 | 25 |
| Bolton     | 92   | 42   |    | 15 |
| Columbia   | 116  | 55   |    |    |
| Coventry   | 171  | 185  | 3  | 1  |
| Ellington  | 122  | 122  | 2  | 7  |
| Hebron     | 149  | 137  | 19 |    |
| Mansfield  | 160  | 141  | 7  | 8  |
| Yonkers    | 168  | 147  | 15 |    |
| Stafford   | 274  | 178  | 20 | 14 |
| Union      | 74   | 63   |    | 1  |
| Vernon     | 93   | 172  |    | 24 |
| Willington | 118  | 149  | 9  |    |
|            | 1700 | 1492 | 91 | 93 |

1

1

1 1

Votes  
for  
Governour

April  
1842

- |    |                      |
|----|----------------------|
| 1  | Chamney Cleveland    |
| 2  | William W. Ellsworth |
| 3  |                      |
| 4  | Francis Gillette     |
| 5  | Luther Loomis        |
| 6  | Samuel D. Hubbard    |
| 7  | Seth O. Beus         |
| 8  | Horace Gordon        |
| 9  | John M. Mills        |
| 10 | John D. Norton       |
| 11 | James Ward           |
| 12 | John Q. Berry        |
| 13 | Urial Tuttle         |
| 14 | Henry W. Mellis      |
| 15 | Royal M. Spurneo     |
| 16 | Warren C. Jarvis     |
|    | Roger S. Baldwin     |

- |    |                    |
|----|--------------------|
| 17 | Clark Rippe        |
| 18 | Samuel A. Cook     |
| 19 | Samuel F. Babcock  |
| 20 | Fauntleroy         |
| 21 | Isaac Folsom       |
| 22 |                    |
| 23 | Daniel B. Stoddard |
| 24 | William Ellsworth  |
| 25 | Charles Chittenden |
| 26 | Eli Milder         |
| 27 | George Jackson     |
| 28 | Henry W. Edwards   |
| 29 | Elihu Stearns      |
| 30 |                    |
| 31 |                    |
| 32 |                    |
| 33 |                    |
| 34 |                    |
| 35 |                    |
| 36 |                    |
| 37 |                    |
| 38 |                    |
| 39 |                    |
| 40 |                    |
| 41 |                    |
| 42 |                    |
| 43 |                    |

Summary.

Counties.

|            |       |       |     | Scattering |    |
|------------|-------|-------|-----|------------|----|
| Hartford   | 4,735 | 4,775 | 228 | 522        | 20 |
| New Haven  | 4,278 | 4,065 | 179 | 50         | 2  |
| New London | 3,071 | 2,725 | 132 | 32         | 18 |
| Fairfield  | 3,712 | 3,434 | 106 | 53         | 3  |
| Windham    | 2,127 | 2,107 | 93  | 22         | 4  |
| Sitchfield | 3,739 | 3,455 | 311 | 20         | 3  |
| Middlesex  | 2,202 | 1,647 | 179 | 18         | 5  |
| Dolland    | 1,700 | 1,492 | 94  | 45         | 3  |

25,564 23,700 1,319 612 58

1,989 Scattering

25,689

No Choice

25,689 Ellsworth & Scattering  
25,564 Cleveland

Votes  
for  
Governour.

April  
1843.

Charney & Cleveland  
Roger S. Baldwin  
Francis Gillett  
Arthur Lewis  
Roger M. Sherman  
George Rice  
John S. Hart  
S. Huggins  
Samuel Peck  
James Kimbrough  
James Best  
Charney & Burges  
Samuel A. Cook  
Seth Peers  
Henry W. Ellsworth  
John W. Ellsworth

Hartford  
County.

|     |               |      |      |     |   |       |
|-----|---------------|------|------|-----|---|-------|
|     | Hartford      | 1004 | 1286 | 53  | 6 | 1     |
| Apr | Uren          | 46   | 132  | 8   |   |       |
| Nov | Berlin        | 345  | 245  | 47  |   |       |
| Nov | Bristol       | 228  | 259  | 30  |   |       |
| Nov | Burlington    | 127  | 132  | 1   |   |       |
| Jan | Blomfield     | 104  | 91   | 21  |   | 1     |
| Nov | Canton        | 98   | 183  | 10  |   |       |
| Nov | East Hartford | 283  | 242  |     |   |       |
| Nov | East Windsor  | 269  | 350  |     |   |       |
| Nov | Enfield       | 159  | 263  | 6   |   |       |
| Nov | Farmington    | 176  | 170  | 59  |   | 1     |
| Nov | Glastenbury   | 399  | 179  | 13  |   |       |
| Nov | Granby        | 253  | 202  |     |   |       |
|     | Hartland      | 114  | 80   |     |   |       |
|     | Manchester    | 177  | 188  | 5   |   |       |
|     | Marlborough   | 83   | 75   | 2   |   |       |
|     | Simsbury      | 230  | 209  | 1   |   |       |
|     | Southington   | 208  | 200  | 16  |   |       |
|     | Suffield      | 313  | 196  | 1   | 1 |       |
| 25  | Wethersfield  | 363  | 331  | 15  |   |       |
| 25  | Windsor       | 260  | 174  | 2   |   |       |
|     |               | 5239 | 5188 | 290 | 7 | 1 1 1 |

19 Samuel Ingham  
20 William Taylor  
21 John Fowler  
22 Isaac Harvey  
23 Francis Bacon  
24 Ebenezer Jackson  
25 Henry Fairbank  
26 Ira Johnson  
27 Roger Baldwin  
28  
29  
30  
31  
32  
33  
34  
35  
36  
37  
38  
39  
40  
41  
42  
43

Votes  
for  
Governour.

April  
1843.

1  
2  
3  
4  
5  
6  
7  
8  
9  
10  
11  
12  
13  
14  
15  
1  
2  
3  
4  
5  
6  
7  
8  
9  
10  
11  
12  
13  
14  
15

Chauncey S. Cleveland  
Roger S. Baldwin  
Francis Gillett  
Arthur Lewis  
Roger W. Sherman  
George Rice  
John S. Norton  
F. Knapp  
Samuel Peck  
Deane Kimbark  
James Burd  
Chauncey S. Burges  
Samuel A. Cook  
John P. Sears  
Henry W. Ellsworth

New Haven  
County.

|    |             |     |      |    |   |   |   |
|----|-------------|-----|------|----|---|---|---|
|    | New Haven   | 999 | 1283 | 5  | 1 | 1 | 1 |
| No | Bethany     | 135 | 58   | 4  |   |   |   |
| No | Cheshire    | 173 | 79   | 1  |   |   |   |
| No | Derby       | 187 | 170  | 1  |   |   |   |
| No | East Haven  | 245 | 279  | 3  |   |   |   |
| No | Guilford    | 92  | 172  | 21 |   |   |   |
| No | Hamden      | 213 | 183  | 64 |   |   |   |
| No | Madison     | 203 | 108  |    |   |   |   |
| No | Meriden     | 168 | 182  | 22 |   |   |   |
| No | Middlebury  | 213 | 154  | 36 |   |   |   |
| No | Milford     | 52  | 116  | 59 |   |   |   |
| No | Milford     | 92  | 337  | 2  |   |   |   |
| No | North Haven | 106 | 111  |    |   |   |   |
| No | North Haven | 163 | 147  |    |   |   |   |
| No | Orange      | 88  | 135  |    |   |   |   |
| No | Orange      | 183 | 154  |    |   |   |   |
| No | Prospect    | 48  | 59   | 18 |   |   |   |
| No | Southbury   | 149 | 119  | 5  |   |   |   |
| No | Wallingford | 244 | 136  | 21 |   |   |   |
| No | Waterbury   | 385 | 337  | 20 |   |   |   |
| No | Woodbridge  | 95  | 112  | 2  |   |   |   |
| No | Wolcott     | 74  | 38   | 5  |   |   |   |

43074469 206

1 1 1

19  
20  
21  
22  
23  
24  
25  
26  
27  
28  
29  
30  
31  
32  
33  
34  
35  
36  
37  
38  
39  
40  
41  
42  
43

Samuel Spelman  
William Taylor  
John Steele  
Lucas Stealey  
Francis Bacon  
Elihu Jackson  
Henry Tainter  
Isa. Johnson  
Roger Baldwin



Votes  
for  
Governour.

April  
1843.

Chauncy S. Chauncy  
Roger S. Baldwin  
Francis Gillett  
Arthur Lewis  
Roger W. Sherman  
George Reed  
John S. Norton  
J. Knapp  
Samuel Kirk  
Benjamin Kimball  
James Burr  
Chauncy S. Burges  
Samuel A. Cook  
John P. Sears  
Henry W. Ellsworth

Samuel Johnson  
William Taylor  
John Fowler  
Isaac Stacey  
Francis Bacon  
Edward Jackson  
Henry Painter  
Isaiah Johnson  
Roger Baldwin

New London  
County.

|     |                  |       |       |     |  |   |   |
|-----|------------------|-------|-------|-----|--|---|---|
|     | New London       | 345   | 257   | 23  |  |   |   |
|     | Murwick          | 572   | 476   | 74  |  | 1 | 1 |
|     | Bozrah           | 104   | 84    | 9   |  |   |   |
|     | Colchester       | 188   | 182   | 6   |  |   |   |
|     | East Lyme        | 93    | 75    | 10  |  |   |   |
|     | Franklin         | 111   | 65    | 12  |  |   |   |
|     | Griswold         | 117   | 138   | 11  |  |   |   |
|     | Groton           | 184   | 82    |     |  |   |   |
|     | Lebanon          | 218   | 154   | 33  |  | 1 |   |
|     | Lipson           | 94    | 70    | 13  |  |   |   |
|     | Lyme             | 214   | 180   | 5   |  |   |   |
|     | Ledyard          | 144   | 105   | 2   |  |   |   |
|     | Montville        | 81    | 118   | 24  |  |   |   |
|     | North Stonington | 227   | 94    | 4   |  |   |   |
|     | Preston          | 186   | 141   | 8   |  |   |   |
|     | Salem            | 96    | 66    |     |  |   |   |
|     | Stonington       | 235   | 270   | 1   |  |   |   |
|     | Waterford        | 134   | 75    | 2   |  |   |   |
|     | Wallingford      | 242   | 120   |     |  |   |   |
| 25. | Wethersfield     | 3,343 | 2,632 | 235 |  | 1 | 1 |
| 25  | Woodbridge       | 74    | 112   |     |  |   |   |
|     | Yorba            | 74    | 38    | 5   |  |   |   |

Votes  
for  
Governour.

April  
1843.

Chauncey S. Cleveland  
Roger S. Baldwin  
Francis White  
Arthur Lewis  
Roger W. Sherman  
George Reed  
John S. Norton  
J. Knapp  
Samuel Kirk  
Benjamin Kimball  
James Burt  
Chauncey S. Burges  
Samuel A. Cook  
John P. Sears  
Henry W. Ellsworth

Samuel Ingraham  
William Taylor  
John Fowler  
Lucas Stacey  
Francis Bacon  
Ebenezer Jackson  
Henry Sinton  
Jas Johnson  
Roger Baldwin

Fairfield  
County.

|   |               |     |     |    |
|---|---------------|-----|-----|----|
|   | Fairfield     | 156 | 283 |    |
| W | Danbury       | 459 | 451 | 4  |
| N | Bridgeport    | 330 | 406 |    |
| S | Brockfield    | 153 | 111 |    |
| S | Darien        | 60  | 99  | 11 |
| F | Greenwich     | 295 | 227 | 12 |
| H | Huntington    | 137 | 84  |    |
| M | Monroe        | 177 | 72  | 1  |
| L | New Canaan    | 191 | 175 | 5  |
| N | New Fairfield | 100 | 94  | 2  |
| N | Newtown       | 286 | 241 | 8  |
| S | Newwalk       | 209 | 339 | 32 |
|   | Redding       | 149 | 163 | 3  |
|   | Ridgefield    | 200 | 246 |    |
|   | Stamford      | 272 | 345 | 2  |
|   | Sherman       | 96  | 34  | 10 |
|   | Stratford     | 115 | 157 | 26 |
|   | Trumbull      | 150 | 138 | 2  |
|   | Weston        | 209 | 138 | 1  |
|   | Wilton        | 122 | 170 | 1  |
|   | Westport      | 171 | 153 | 4  |

4,037 4,146 124



Votes  
for  
Governour.

April  
1843.

Chauncey S. Cleveland  
Roger S. Baldwin  
Francis Deane  
Arthur Loomis  
Roger W. Sherman  
George Rice  
John S. Norton  
J. Knapp  
Samuel Beck  
Francis Kimberly  
James Best  
Chauncey S. Burges  
Samuel A. Cook  
John P. Beers  
Henry W. Ellsworth

Samuel Ingraham  
William Taylor  
John Fowler  
Isaac Stacey  
Francis Bacon  
Ebenzer Jackson  
Henry Painter  
Isa Johnson  
Roger Baldwin

Litchfield  
County.

|   |              |     |     |    |
|---|--------------|-----|-----|----|
|   | Litchfield   | 472 | 389 | 3  |
| W | Buckhamsted  | 151 | 158 | 7  |
| N | Bethlem      | 94  | 64  |    |
| S | Canaan       | 266 | 183 | 3  |
| F | Colebrook    | 153 | 70  | 10 |
| M | Canwall      | 189 | 169 | 13 |
| L | Goshen       | 105 | 193 |    |
| A | Harwinton    | 75  | 125 | 22 |
| J | Kent         | 189 | 185 |    |
|   | New Hartford | 107 | 178 | 23 |
|   | New Milford  | 403 | 318 | 27 |
|   | Windsor      | 117 | 135 | 27 |
|   | Plymouth     | 226 | 247 | 16 |
|   | Roxbury      | 132 | 52  | 13 |
|   | * Salisbury  | 269 | 175 |    |
|   | Sharon       | 221 | 201 |    |
|   | Torrington   | 138 | 186 | 26 |
|   | Warren       | 86  | 68  | 13 |
|   | Washington   | 170 | 143 | 23 |
|   | Watertown    | 107 | 168 | 15 |
|   | Winchester   | 163 | 177 | 39 |
|   | Woodbury     | 247 | 201 | 3  |

~~5653478~~ 277  
4,080 3,610 293

190

190



Votes  
for  
Governour.

April  
1843.

Chauncy S. Chauncey  
Roger S. Baldwin  
Francis Gillet  
Arthur Lewis  
Roger W. Sherman  
George Reed  
John S. Norton  
Dr. Aug. C. P.  
Samuel Peck  
Devin Kumbaly  
James Burt  
Chauncy S. Burges  
Samuel A. Cook  
John P. Deers  
Henry N. Ellsworth

Samuel Ingraham  
William Taylor  
John Foster  
Leah Stacey  
Francis Dixon  
Ebenzer Jackson  
Henry Painter  
Ira Johnson  
Roger Baldwin

Tolland  
County.

|   |            |       |       |    |
|---|------------|-------|-------|----|
|   | Tolland    | 169   | 115   | 18 |
| W | Bolton     | 97    | 52    | 2  |
| S | Columbia   | 123   | 62    | 2  |
| S | Coventry   | 177   | 190   | 2  |
| S | Ellington  | 127   | 145   | 8  |
| F | Hendon     | 174   | 151   | 18 |
| M | Mansfield  | 191   | 174   | 16 |
| S | Somerset   | 194   | 124   | 18 |
| S | Stafford   | 278   | 224   | 13 |
| S | Union      | 81    | 66    | 5  |
| S | Vernon     | 109   | 194   | 1  |
| S | Willington | 112   | 144   | 8  |
|   |            | 1,832 | 1,641 | 99 |

Chauncy  
Baldwin

Votes  
for  
Governour.

April  
1843.

Chauncy S. Cleveland  
Roger V. Baldwin  
Francis Gillette  
Arthur Loomis  
Roger W. Sherman  
George Rice  
John D. Norton  
Dr. Knapp  
Samuel Peck  
Samuel Kimball  
James Best  
Chauncy S. Burges  
Samuel A. Wood  
Sam P. Beers  
Henry W. Ellsworth

Samuel Ingraham  
William Taylor  
John Bond  
Levi Bailey  
Francis Bacon  
Ebenezer Jackson  
Henry Painter  
No. Johnson  
Roger Baldwin

Summary.

Counties.

| County       | 1             | 2             | 3            | 4        | 5        | 6        | 7        | 8        | 9        | 10       | 11       | 12       | 13       | 14       | 15       | 16       | 17       | 18       | 19       | 20       | 21       | 22       | 23       | 24       | 25       | 26       | 27       | 28       | 29       | 30       | 31       | 32       | 33       | 34       | 35       | 36       | 37       | 38       | 39       | 40       | 41       | 42       | 43       |          |          |          |          |          |  |
|--------------|---------------|---------------|--------------|----------|----------|----------|----------|----------|----------|----------|----------|----------|----------|----------|----------|----------|----------|----------|----------|----------|----------|----------|----------|----------|----------|----------|----------|----------|----------|----------|----------|----------|----------|----------|----------|----------|----------|----------|----------|----------|----------|----------|----------|----------|----------|----------|----------|----------|--|
| Windham      | 5,239         | 5,188         | 290          | 7        | 1        | 1        | 1        |          |          |          |          |          |          |          |          |          |          |          |          |          |          |          |          |          |          |          |          |          |          |          |          |          |          |          |          |          |          |          |          |          |          |          |          |          |          |          |          |          |  |
| New Haven    | 4,307         | 4,269         | 206          |          |          |          |          | 1        | 1        | 1        |          |          |          |          |          |          |          |          |          |          |          |          |          |          |          |          |          |          |          |          |          |          |          |          |          |          |          |          |          |          |          |          |          |          |          |          |          |          |  |
| New London   | 3,343         | 2,632         | 235          |          |          |          |          |          |          |          | 1        | 1        | 1        |          |          |          |          |          |          |          |          |          |          |          |          |          |          |          |          |          |          |          |          |          |          |          |          |          |          |          |          |          |          |          |          |          |          |          |  |
| Fairfield    | 4,037         | 4,146         | 124          |          |          |          |          |          |          |          |          |          |          |          |          |          |          |          |          |          |          |          |          |          |          |          |          |          |          |          |          |          |          |          |          |          |          |          |          |          |          |          |          |          |          |          |          |          |  |
| Windham      | 2,284         | 1,698         | 412          |          |          |          |          |          |          |          |          |          |          |          |          |          |          |          |          |          |          |          |          |          |          |          |          |          |          |          |          |          |          |          |          |          |          |          |          |          |          |          |          |          |          |          |          |          |  |
| Sitchfield   | 4,080         | 3,610         | 293          |          |          |          |          |          |          |          |          |          |          |          |          |          |          |          |          |          |          |          |          |          |          |          |          |          |          |          |          |          |          |          |          |          |          |          |          |          |          |          |          |          |          |          |          |          |  |
| Middlesex    | 2,294         | 2,017         | 183          |          |          |          |          |          |          |          |          |          |          |          |          |          |          |          |          |          |          |          |          |          |          |          |          |          |          |          |          |          |          |          |          |          |          |          |          |          |          |          |          |          |          |          |          |          |  |
| Tolland      | 1,832         | 1,641         | 99           |          |          |          |          |          |          |          |          |          |          |          |          |          |          |          |          |          |          |          |          |          |          |          |          |          |          |          |          |          |          |          |          |          |          |          |          |          |          |          |          |          |          |          |          |          |  |
| <b>Total</b> | <b>27,416</b> | <b>25,401</b> | <b>1,872</b> | <b>7</b> | <b>1</b> | <b>1</b> | <b>1</b> | <b>1</b> | <b>1</b> | <b>1</b> | <b>1</b> | <b>1</b> | <b>1</b> | <b>1</b> | <b>1</b> | <b>1</b> | <b>1</b> | <b>1</b> | <b>1</b> | <b>1</b> | <b>1</b> | <b>1</b> | <b>1</b> | <b>1</b> | <b>1</b> | <b>1</b> | <b>1</b> | <b>1</b> | <b>1</b> | <b>1</b> | <b>1</b> | <b>1</b> | <b>1</b> | <b>1</b> | <b>1</b> | <b>1</b> | <b>1</b> | <b>1</b> | <b>1</b> | <b>1</b> | <b>1</b> | <b>1</b> | <b>1</b> | <b>1</b> | <b>1</b> | <b>1</b> | <b>1</b> | <b>1</b> |  |

Votes  
for  
Governor.

April  
1844.

Chauncy W. Cleveland  
Roger S. Baldwin  
Francis Gillette  
Thomas H. Brace  
Norris Wilson  
Jeth P. Burs  
Amos M. Collins  
Isaac Doucy  
Lewis Woodruff  
George S. Baldwin  
Walter Booth  
George Sherman  
D. A. Bentley  
C. Cleveland  
Wm. S. Atubird

C. S. Suttle  
Joseph Pratt  
Roger Baldwin  
Samuel Ingham  
Benjamin Dowd  
Levi Gal 2d  
John P. Foster  
William Reynolds

New London  
County.

|               |      |      |     |       |
|---------------|------|------|-----|-------|
| New London    | 453  | 354  | 49  |       |
| Norwich       | 593  | 744  | 49  | 1 1   |
| Borrah        | 119  | 87   | 9   |       |
| Colchester    | 219  | 204  | 6   |       |
| East-Syree    | 99   | 114  | 10  | 1     |
| Franklin      | 115  | 71   | 14  |       |
| Griswold      | 145  | 172  | 7   |       |
| Greton        | 214  | 135  | 4   |       |
| Lebanon       | 224  | 179  | 30  |       |
| Lisbon        | 94   | 95   | 13  |       |
| Syree         | 208  | 230  | 17  |       |
| Redyard       | 143  | 110  |     |       |
| Montville     | 87   | 163  | 31  |       |
| No. Stratford | 196  | 170  | 2   |       |
| Preston       | 182  | 158  |     |       |
| Salmon        | 88   | 76   |     |       |
| Stratford     | 215  | 353  | 9   |       |
| Waterford     | 167  | 124  | 4   |       |
|               | 3564 | 3539 | 254 | 1 1 1 |



Votes  
for  
Governor.

April  
1844.

Chauncy W. Cleveland  
 Roger A. Baldwin  
 Francis Gillette  
 Thomas H. Bruce  
 Morris Wilson  
 Seth P. Beers  
 Amos M. Collins  
 Deas Tourey  
 Lewis Wadsworth  
 George S. Baldwin  
 Walter Booth  
 George Sherman  
 S. A. Bently  
 C. Cleveland  
 Wm. S. Holburne

Joseph Pratt  
 Roger Baldwin  
 Samuel Ingham  
 Benjamin Dowd  
 Levi Yale Jr  
 John F. Foster  
 William Reynolds

Fairfield  
County.

|               |      |      |     |
|---------------|------|------|-----|
| Fairfield     | 168  | 335  |     |
| Danbury       | 502  | 486  | 8   |
| Bridgeport    | 405  | 450  |     |
| Brookfield    | 163  | 138  |     |
| Garrison      | 69   | 120  | 12  |
| Greenwich     | 287  | 256  | 16  |
| Sturtington   | 151  | 109  |     |
| Monroe        | 190  | 89   | 5   |
| New Canaan    | 225  | 217  | 10  |
| New Fairfield | 104  | 100  | 4   |
| Newton        | 304  | 291  | 5   |
| Newark        | 232  | 409  | 18  |
| Redding       | 148  | 174  | 9   |
| Ridgefield    | 189  | 276  |     |
| Stamford      | 270  | 411  | 1   |
| Sherman       | 110  | 50   | 15  |
| Stratford     | 142  | 174  | 26  |
| Tumbrill      | 156  | 149  | 1   |
| Weston        | 263  | 159  |     |
| Wilton        | 136  | 202  | 6   |
| Westport      | 186  | 210  | 5   |
|               | 4400 | 4805 | 141 |

1

1

1

Votes  
for  
Governor.

April  
1844.

1 Chauncy N. Cleveland  
2 Roger A. Baldwin  
3 Francis Gillette  
4 Thomas H. Bruce  
5 Morris Wilson  
6 Seth P. Beers  
7 Amos M. Collins  
8 Deas Toucey  
9 Lewis Woodruff  
10 George S. Baldwin  
11 Walter Booth  
12 George Sherman  
13 S. A. Bentley  
14 C. Cleveland  
Wm. S. Atwater

18 Joseph Pratt  
19 Roger Baldwin  
20 Samuel Ingham  
21 Benjamin Dowd  
22 Levi Gal 2 1/2  
23 John F. Norton  
24 William Reynolds  
25  
26  
27  
28  
29  
30  
31  
32  
33  
34  
35  
36  
37  
38  
39  
40  
41  
42

Windham  
County.

|            |      |      |     |
|------------|------|------|-----|
| Brookline  | 123  | 136  | 21  |
| Ashford    | 213  | 207  | 74  |
| Canterbury | 131  | 172  | 1   |
| Chaplin    | 63   | 79   | 15  |
| Sturbridge | 140  | 60   | 29  |
| Pittsfield | 331  | 312  | 46  |
| Plainfield | 181  | 200  | 18  |
| Somerset   | 132  | 153  | 34  |
| Stirling   | 109  | 109  |     |
| Thompson   | 304  | 296  | 49  |
| Colchester | 132  | 44   |     |
| Woodstock  | 245  | 227  | 89  |
| Windham    | 316  | 271  | 49  |
|            | 2420 | 2296 | 425 |

1

1

Votes for Governor.

April 1844.

- Chauncy P. Cleveland
- Roger A. Baldwin
- Francis Gillette
- Thomas H. Bruce
- Norman Wilson
- Scott P. Beers
- Amos M. Collins
- Isaac Soucy
- Lewis Woodruff
- George S. Baldwin
- Walter Booth
- George Sherman
- S. A. Bentley
- C. Cleveland
- Wm. S. Hubbard

- Joseph Pratt
- Roger Baldwin
- Samuel Ingham
- Benjamin Dowd
- Levi Job 24
- John G. Foster
- William Reynolds

Litchfield County.

|              |      |      |     |
|--------------|------|------|-----|
| Litchfield   | 467  | 433  | 4   |
| Barkhamsted  | 196  | 187  | 7   |
| Bethlem      | 102  | 87   |     |
| Canaan       | 270  | 225  | 4   |
| Colebrook    | 182  | 89   | 16  |
| Cornwall     | 208  | 196  | 12  |
| Goshen       | 96   | 226  | 1   |
| Stamington   | 91   | 134  | 38  |
| Kent         | 217  | 200  |     |
| New Hartford | 109  | 209  | 36  |
| New Milford  | 425  | 370  | 26  |
| Norfolk      | 104  | 168  | 38  |
| Plymouth     | 249  | 275  | 28  |
| Rosebury     | 134  | 67   | 16  |
| Salisbury    | 268  | 241  | 2   |
| Sharon       | 241  |      | 5   |
| Tolland      | 133  | 203  | 42  |
| Waller       | 93   | 78   | 15  |
| Washington   | 178  | 169  | 20  |
| Waterbury    | 115  | 185  | 18  |
| Winchester   | 165  | 202  | 52  |
| Woodbury     | 238  | 224  | 4   |
|              | 4281 | 4168 | 384 |

230

230

Notes  
for  
Governor.

April

1844.

1 2 3 4 5 6 7 8 9 10 11 12 13 14

Chauncy N. Cleveland  
 Roger S. Baldwin  
 Francis Gilllette  
 Thomas H. Brace  
 Norris Wilson  
 Seth P. Beers  
 Amos M. Collins  
 Isaac Soucy  
 Lewis Woodruff  
 George S. Baldwin  
 Walter Booth  
 George Sherman  
 S. A. Bentley  
 C. Cleveland  
 Wm. S. Holbrook

18 19 20 21 22 23 24 25 26 27 28 29 30 31 32 33 34 35 36 37 38 39 40 41 42

G. O. Suttle  
 Joseph Pratt  
 Roger Baldwin  
 Samuel Dugliss  
 Benjamin Dowd  
 Levi Gale 2<sup>d</sup>  
 John T. Foster  
 William Reynolds

Middlesex  
County

|              |     |     |    |
|--------------|-----|-----|----|
| Middletown   | 617 | 567 | 46 |
| Chatham      | 172 | 69  |    |
| Chester      | 104 | 54  | 9  |
| Clinton      | 103 | 151 | 6  |
| Dunham       | 117 | 128 | 5  |
| East Hadham  | 256 | 254 | 4  |
| Hadham       | 257 | 219 |    |
| Hillingworth | 157 | 64  | 5  |
| Southold     | 202 | 175 |    |
| Saybrook     | 218 | 331 | 41 |
| Westbrook    | 85  | 112 | 29 |

2282 2124 145

1 1

1 1

Notes  
for  
Governor.

April  
1844.

1 2 3 4 5 6 7 8 9 10 11 12 13 14

Chauncy H. Cleveland  
Roger S. Baldwin  
Francis Gillette  
Thomas H. Prace.  
Jesse Wilson  
Jetho P. Beers  
Amos M. Collins  
Dana Bourne  
Lewis Woodruff  
George S. Baldwin  
Walter Booth  
George Sherman  
S. A. Bentley  
C. Cleveland  
Wm. S. Holbrook

15 16 17 18 19 20 21 22 23 24 25 26 27 28 29 30 31 32 33 34 35 36 37 38 39 40 41 42

G. O. Suttle  
Scott Pratt  
Roger Baldwin  
Samuel Ingleton  
Benjamin Bowd  
Levi Gale 2d  
John T. Foster  
William Reynolds

Tolland  
County

|             |      |      |     |
|-------------|------|------|-----|
| Tolland     | 176  | 134  | 19  |
| Bolton      | 96   | 60   | 1   |
| Columbia    | 134  | 74   |     |
| Coventry    | 193  | 223  | 8   |
| Ellington   | 128  | 146  | 5   |
| Hebron      | 184  | 176  | 14  |
| Mansfield   | 214  | 203  | 16  |
| Sorrel      | 190  | 147  | 18  |
| Stafford    | 274  | 242  | 22  |
| Union       | 83   | 62   |     |
| Vernon      | 97   | 243  | 1   |
| Wallingford | 124  | 150  | 7   |
|             | 1893 | 1860 | 111 |

1  
1 1

1 1 1

Notes  
for  
Governor.

April  
1844.

1 Chauncy B. Cleveland  
2 Roger S. Baldwin  
3 Francis Gillette  
4 Thomas H. Bruce  
5 Aaron Wilson  
6 Seth P. Beers  
7 Amos M. Collins  
8 Isaac Soucy  
9 Lewis Woodruff  
10 George S. Baldwin  
11 Walter Booth  
12 George Sherman  
13 S. A. Bentley  
14 G. Cleveland  
Wm. S. Atabrine

15 G. S. Tuttle  
16 Joseph Pratt  
17 Roger Baldwin  
18 Samuel Ingham  
19 Benjamin Dowd  
20 Levi Galt 2 1/2  
21 John T. Boston  
22 William Reynolds

Summary.

Counties.

|            |       |       |      |   |   |   |   |   |   |   |   |   |   |   |   |   |   |   |   |
|------------|-------|-------|------|---|---|---|---|---|---|---|---|---|---|---|---|---|---|---|---|
| Hartford   | 5356  | 6006  | 252  | 1 | 1 | 1 | 1 | 1 | 1 | 1 |   |   |   |   |   |   |   |   |   |
| New Haven  | 4650  | 5065  | 229  |   |   |   |   |   |   |   | 1 | 1 |   |   |   |   |   |   |   |
| New London | 3564  | 3539  | 254  |   |   |   |   |   |   |   |   |   | 1 | 1 | 1 |   |   |   |   |
| Fairfield  | 4400  | 4805  | 141  |   |   |   |   |   |   |   |   |   |   |   |   |   |   |   |   |
| Windham    | 2420  | 2296  | 425  |   |   |   |   |   |   |   |   |   |   |   |   |   |   |   |   |
| Litchfield | 4251  | 4165  | 384  |   |   |   |   |   |   |   |   |   |   |   |   |   |   |   |   |
| Middlesex  | 2252  | 2124  | 145  |   |   |   |   |   |   |   |   |   |   |   |   |   |   |   |   |
| Putnam     | 1593  | 1560  | 111  |   |   |   |   |   |   |   |   |   |   |   |   |   |   |   |   |
|            | 28546 | 29563 | 1971 | 1 | 1 | 1 | 1 | 1 | 1 | 1 | 1 | 1 | 1 | 1 | 1 | 1 | 1 | 1 | 1 |

|  |  |  |  |  |  |  |  |  |  |  |  |  |  |  |  |  |  |  |  |
|--|--|--|--|--|--|--|--|--|--|--|--|--|--|--|--|--|--|--|--|
|  |  |  |  |  |  |  |  |  |  |  |  |  |  |  |  |  |  |  |  |
|  |  |  |  |  |  |  |  |  |  |  |  |  |  |  |  |  |  |  |  |
|  |  |  |  |  |  |  |  |  |  |  |  |  |  |  |  |  |  |  |  |
|  |  |  |  |  |  |  |  |  |  |  |  |  |  |  |  |  |  |  |  |
|  |  |  |  |  |  |  |  |  |  |  |  |  |  |  |  |  |  |  |  |
|  |  |  |  |  |  |  |  |  |  |  |  |  |  |  |  |  |  |  |  |
|  |  |  |  |  |  |  |  |  |  |  |  |  |  |  |  |  |  |  |  |
|  |  |  |  |  |  |  |  |  |  |  |  |  |  |  |  |  |  |  |  |
|  |  |  |  |  |  |  |  |  |  |  |  |  |  |  |  |  |  |  |  |
|  |  |  |  |  |  |  |  |  |  |  |  |  |  |  |  |  |  |  |  |

State of Connecticut ss.  
Hartford April 22. 1844.  
James S. White Secy & Treasurer  
A. A. Phelps, Secretary  
Edwin Wells Comptroller

Votes  
for  
Governor.

April  
1845

Roger S. Baldwin  
Isaac Toussay  
Francis Gillett  
Benjamin Munn  
Royal B. Hinman  
Julius Cuthrie  
William W. Ellsworth  
Charles W. Rockwell  
Moran Wilcox  
Frederick Croswell  
Robert H. Osborne  
George K. Whiting  
James Eaton  
Isa. Merwin  
Chauncy F. Chasland

Wm H. Ellis  
Chas A. Ingersoll  
John Erwin  
Thomas S. Williams  
Burling D. Parry  
Truman Gillette  
George H. Catherin  
Edward O. Tuttle  
Seth P. Burr  
Levi S. Scott  
Charles Chapman  
Samuel Ingham  
Samuel C. Selden

Hartford  
County

|               |      |     |    |   |   |
|---------------|------|-----|----|---|---|
| Hartford      | 1380 | 983 | 37 | 1 | 1 |
| Avon          | 146  | 66  | 7  |   |   |
| Berlin        | 345  | 323 | 48 |   |   |
| Bristol       | 326  | 215 | 23 |   |   |
| Burlington    | 136  | 130 | 6  |   |   |
| Bloomfield    | 124  | 199 | 16 |   |   |
| Canton        | 208  | 133 | 22 |   |   |
| East Hartford | 258  | 278 | 2  |   | 1 |
| East Windsor  | 360  | 242 | 2  |   |   |
| Enfield       | 301  | 159 | 3  |   |   |
| Farmington    | 155  | 185 | 53 |   |   |
| Glastenbury   | 210  | 344 | 5  |   |   |
| Granby        | 254  | 262 | 1  |   |   |
| Hartland      | 103  | 121 | 1  |   |   |
| Manchester    | 201  | 156 | 2  |   |   |
| Marlborough   | 91   | 66  |    |   | 1 |
| Rocky Hill    | 108  | 115 | 2  |   |   |
| Simsbury      | 199  | 172 | 2  |   |   |
| Southington   | 199  | 216 | 20 |   |   |
| Suffield      | 223  | 320 | 2  |   |   |
| Wethersfield  | 282  | 230 | 8  |   |   |
| Windsor       | 205  | 259 | 1  |   |   |

5814 5174 263 1 1 1 1

Votes  
for  
Governor.

April  
1845

Roger S. Baldwin

Isaac Tousey

Francis Gillett

Banning ellam

Royal B. Hinman

Julius Cathin

William W. Ellsworth

Charles W. Rockwell

Abner Wilcox

Fredrick Crowell

Robert H. Osborn

George K. Whiting

Samuel Eaton

Amos Merrill

Chauncy H. Clearland

John H. Ellis

Colt A. Ingersoll

John Gray

Thomas S. Williams

Berling D. Purdy

Freeman Gillette

George H. Cather

Edward S. Smith

Seth P. Burr

Levi S. Scott

Charles Chapman

Samuel Ingham

Samuel C. Selden

New Haven  
County

|                |      |     |    |   |   |   |   |   |   |   |   |   |   |   |
|----------------|------|-----|----|---|---|---|---|---|---|---|---|---|---|---|
| New Haven      | 1526 | 393 | 27 | 1 | 1 | 1 | 2 | 4 | 1 | 1 | 2 | 1 | 5 | 1 |
| Bethany        | 69   | 117 | 3  |   |   |   |   |   |   |   |   |   |   |   |
| Branford       | 100  | 177 |    |   |   |   |   |   |   |   |   |   |   |   |
| Cheshire       | 183  | 197 | 4  |   |   |   |   |   |   |   |   |   |   |   |
| Derby          | 292  | 211 | 1  |   |   |   |   |   |   |   |   |   |   |   |
| East Haven     | 171  | 67  |    |   |   |   |   |   |   |   |   |   |   |   |
| Guilford       | 199  | 185 | 77 |   |   |   |   |   |   |   |   |   |   |   |
| Hamden         | 118  | 211 | 1  |   |   |   |   |   |   |   |   |   |   |   |
| Madison        | 194  | 163 | 6  |   |   |   |   |   |   |   |   |   |   |   |
| Meriden        | 217  | 233 | 41 |   |   |   |   |   |   |   |   |   |   |   |
| Middlebury     | 109  | 34  | 5  |   |   |   |   |   |   |   |   |   |   |   |
| Milford        | 351  | 93  |    |   |   |   |   |   |   |   |   |   |   |   |
| North Branford | 111  | 102 | 2  |   |   |   |   |   |   |   |   |   |   |   |
| North Haven    | 126  | 152 |    |   |   |   |   |   |   |   |   |   |   |   |
| Orange         | 130  | 88  | 2  |   |   |   |   |   |   |   |   |   |   |   |
| Oxford         | 139  | 177 | 2  |   |   |   |   |   |   |   |   |   |   |   |
| Prospect       | 63   | 54  | 10 |   |   |   |   |   |   |   |   |   |   |   |
| Southbury      | 159  | 150 | 4  |   |   |   |   |   |   |   |   |   |   |   |
| Wallingford    | 139  | 224 | 17 |   |   |   |   |   |   |   |   |   |   |   |
| Waterbury      | 307  | 226 | 17 |   |   |   |   |   |   |   |   |   |   |   |
| Woodbridge     | 112  | 95  |    |   |   |   |   |   |   |   |   |   |   |   |
| Wolcott        | 48   | 80  | 7  |   |   |   |   |   |   |   |   |   |   |   |
| Naugatuck      | 160  | 161 | 2  |   |   |   |   |   |   |   |   |   |   |   |

5023 3540 228

1 1 1 2 4 1 1 2

2 5 1



Notes  
for  
Governor.

April  
1845

Wm. S. Baldwin  
Isaac Toussay  
Francis Gillett  
Benning Elme  
Royal R. Hinman  
Julius Catlin  
William W. Ellsworth  
Charles W. Rockwell  
Nathan Wilcox  
Frederick Crowell  
Robert H. Osborne  
George K. Whiting  
James Eaton  
Isaiah Munn  
Chauncey F. Eldenland

Wm. H. Ellis  
Caleb A. Ingalls  
John Gray  
Thomas S. Williams  
Burling D. Purdy  
Freeman Gillette  
George H. Cotton  
Edward O. Tuttle  
Letha P. Brew  
Levi S. Scott  
Charles Chapman  
Samuel Ingraham  
Samuel C. Selden

New London  
County

|                |     |     |    |
|----------------|-----|-----|----|
| New London     | 373 | 436 | 64 |
| Norwich        | 784 | 519 | 78 |
| Bosrah         | 100 | 112 | 12 |
| Colchester     | 218 | 206 | 4  |
| East Lyme      | 105 | 89  | 13 |
| Franklin       | 74  | 91  | 19 |
| Griswold       | 161 | 105 | 13 |
| Groton         | 118 | 205 | 3  |
| Sebanow        | 154 | 187 | 42 |
| Sisbon         | 92  | 77  | 16 |
| Lyme           | 227 | 180 | 6  |
| Sidgord        | 108 | 139 |    |
| Montville      | 160 | 68  | 22 |
| No. Stonington | 161 | 209 | 1  |
| Preston        | 167 | 180 | 5  |
| Salim          | 82  | 93  | 1  |
| Stonington     | 344 | 254 | 16 |
| Waterford      | 88  | 131 | 7  |

3516 3281 322

1 1

Notes  
for  
Governor.

April  
1845

Roger S. Baldwin  
Isaac Toussay  
Francis Gillett  
Benjamin Elam  
Royal B. Hinman  
Julius Catlin  
William W. Ellsworth  
Charles W. Rockwell  
Nathan Wilcox  
Frederick Crowell  
Robert H. Osborne  
George K. Whiting  
James Eaton  
Isaac Merwin  
Chauncey F. Chauland

Wm. H. Ellis  
Chas. A. Angersoll  
John Gray  
Thomas S. Williams  
Berling D. Purdy  
Sherman Gillette  
George H. Catlin  
Edward S. Tuttle  
Seth P. Burr  
Levi S. Scott  
Charles Chapman  
Samuel Ingham  
Samuel C. Selden

Fairfield  
County

|               |     |     |    |
|---------------|-----|-----|----|
| Fairfield     | 320 | 139 |    |
| Danbury       | 520 | 446 | 3  |
| Bridgport     | 415 | 358 | 4  |
| Brookfield    | 124 | 159 |    |
| Darien        | 108 | 77  | 14 |
| Greenwich     | 285 | 274 | 15 |
| Huntington    | 143 | 142 |    |
| Monroe        | 82  | 172 | 6  |
| New Canaan    | 193 | 191 | 10 |
| New Fairfield | 86  | 100 |    |
| New Town      | 260 | 294 | 5  |
| Norwalk       | 411 | 209 | 22 |
| Riading       | 173 | 157 | 8  |
| Ridgefield    | 220 | 165 |    |
| Stamford      | 382 | 228 |    |
| Sherman       | 44  | 124 | 10 |
| Stratford     | 180 | 124 | 27 |
| Trumbull      | 154 | 144 | 4  |
| Wilton        | 137 | 191 |    |
| Wilton        | 184 | 92  | 2  |
| Westport      | 193 | 182 | 4  |

4614 3968 134

1 2 3 1

Votes  
for  
Governor.

April  
1845

Roger S. Baldwin  
Isaac Toussay  
Francis Gillett  
Bunning ellam  
Royal B. Hinman  
Julius Cathin  
William W. Ellsworth  
Charles W. Rockwell  
Noran Wilson  
Frederick Crosswell  
Robert H. Osborne  
George K. Whiting  
James Eaton  
Ira Allen  
Chauncy F. Cleaveland

John H. Ellis  
Chas. A. Angersoll  
John Gray  
Thomas S. Williams  
Berling D. Purdy  
Freeman Gillette  
George H. Catten  
Edward O. Tuttle  
Seth P. Brown  
Levi S. Scott  
Charles Chapman  
Samuel Ingham  
Samuel C. Selden

Windham  
County

|            |      |      |     |
|------------|------|------|-----|
| Brooklyne  | 149  | 109  | 17  |
| Ashford    | 178  | 165  | 77  |
| Canterbury | 177  | 112  | 6   |
| Chaplin    | 85   | 70   | 10  |
| Hampton    | 75   | 115  | 30  |
| Killingly  | 267  | 350  | 54  |
| Plainfield | 202  | 173  | 21  |
| Pomfret    | 171  | 113  | 40  |
| Stirling   | 96   | 101  | 3   |
| Thompson   | 293  | 249  | 45  |
| Voluntown  | 42   | 134  | 8   |
| Woodstock  | 222  | 216  | 102 |
| Windham    | 224  | 269  | 90  |
|            | 2181 | 2176 | 503 |

Votes  
for  
Governor.

April  
1845

Roger S. Baldwin  
 Isaac Doucey  
 Francis Gillett  
 Benning Mann  
 Royal B. Hinman  
 Julius Catherin  
 William W. Ellsworth  
 Charles W. Rockwell  
 Aaron Wilcox  
 Fredrick Crowell  
 Robert H. Osborn  
 George K. Whiting  
 James Eaton  
 Ira Morrison  
 Chauncy F. Cleveland

Wm. H. Ellis  
 Chas. A. Ingersoll  
 John Gray  
 Thomas S. Williams  
 Berling D. Purdy  
 Truman Gillette  
 George H. Catherin  
 Edward O. Tuttle  
 Seth P. Burr  
 Levi S. Scott  
 Charles Chapman  
 Samuel Angbarn  
 Samuel O. Selden

Sitchfield  
County

|               |     |     |    |
|---------------|-----|-----|----|
| Sitchfield    | 457 | 461 | 5  |
| Berkhamsted   | 180 | 177 | 11 |
| Bethlem       | 78  | 103 |    |
| Canaan        | 214 | 286 | 8  |
| Colbrook      | 90  | 136 | 15 |
| Cornwall      | 177 | 204 | 19 |
| Goshen        | 234 | 70  | 1  |
| Hanwinton     | 141 | 80  | 28 |
| Kint          | 197 | 211 |    |
| *New Hartford | 196 | 116 | 28 |
| New Milford   | 364 | 381 | 24 |
| Norfolk       | 173 | 96  | 31 |
| Plymouth      | 265 | 216 | 31 |
| Roxbury       | 68  | 129 | 17 |
| Salisbury     | 242 | 271 | 3  |
| Sharon        | 235 | 230 | 5  |
| Torrington    | 207 | 98  | 42 |
| Warren        | 73  | 95  | 16 |
| Washington    | 138 | 153 | 23 |
| Watertown     | 176 | 114 | 22 |
| Winchester    | 208 | 165 | 52 |
| Woodbury      | 231 | 219 | 2  |

4344 4011 383

1 1

Votes  
for  
Governor.

April  
1845

Roger S. Baldwin  
 Isaac Toussay  
 Francis Gilbert  
 Benjamin Uame  
 Royal R. Hinman  
 Julius Catlin  
 William W. Ellsworth  
 Charles W. Rockwell  
 Aaron Wilcox  
 Frederick Crowell  
 Robert H. Osborn  
 George K. Whiting  
 James Eaton  
 Ira Munn  
 Chauncey F. Eldarland

John H. Ellis  
 Chas. A. Ingersoll  
 John Gray  
 Thomas S. Williams  
 Bowling D. Purdy  
 Truman Gillette  
 George H. Catlin  
 Edward O. Tuttle  
 Seth P. Myers  
 Levi S. Scott  
 Charles Chapman  
 Samuel Angbani  
 Samuel C. Selden

Middlesex  
County

|              |      |      |     |
|--------------|------|------|-----|
| Middletown   | 625  | 628  | 37  |
| Chatham      | 73   | 175  |     |
| Chester      | 69   | 103  | 13  |
| Clinton      | 141  | 84   | 6   |
| + Durham     | 120  | 122  | 7   |
| East Haddam  | 230  | 228  |     |
| Haddam       | 210  | 258  | 1   |
| Killingworth | 69   | 144  | 8   |
| Portland     | 202  | 184  |     |
| Say Brook    | 331  | 249  | 30  |
| Westbrook    | 110  | 74   | 30  |
|              | 2180 | 2249 | 132 |

9

3

3 3

Votes  
for  
Governor.

April  
1845

Wm. S. Baldwin  
Isaac Toussay  
Francis Gillett  
Browningell  
Royal R. Hinman  
Julius Catlin  
William W. Ellsworth  
Charles W. Rockwell  
Moran Wilcox  
Frederick Crowell  
Robert H. Osborn  
George K. Whiting  
Samuel Eaton  
Amos Munn  
Chauncey F. Cleveland

Wm. H. Ellis  
Chas. A. Ingersoll  
John Gray  
Thomas S. Williams  
Berling D. Purdy  
Freeman Gillette  
George H. Catlin  
Edward S. Little  
Seth P. Burr  
Levi S. Scott  
Charles Chapman  
Samuel Ingham  
Samuel C. Selden

Tolland  
County

|            |     |     |    |
|------------|-----|-----|----|
| Tolland    | 130 | 162 | 20 |
| Bottom     | 50  | 99  | 5  |
| Columbia   | 69  | 127 | 2  |
| Coventry   | 227 | 189 | 17 |
| Ellington  | 153 | 117 | 5  |
| Hebron     | 180 | 164 | 16 |
| Mansfield  | 170 | 202 | 19 |
| Sonus      | 140 | 187 | 17 |
| Stafford   | 261 | 293 | 24 |
| Union      | 76  | 80  | 1  |
| Vernon     | 236 | 90  | 1  |
| Willington | 144 | 99  | 7  |

1836 1809 134

Votes  
for  
Governor.

April  
1845

Roger S. Baldwin  
Isaac Toussay  
Francis Gilbert  
Brimmyell Lane  
Royal B. Hinman  
Julius Cathers  
William W. Ellsworth  
Charles W. Rockwood  
Aaron Wilcox  
Frederick Crowell  
Robert H. Adams  
George K. Whiting  
James Eaton  
Ira Merwin  
Chauncy F. Chauland

Wm. H. Ellis  
Chas. A. Ingersoll  
John Grace  
Thomas S. Williams  
Berling D. Purdy  
Truman Gillette  
George H. Catherin  
Edward O. Tuttle  
Seth P. Burr  
Levi S. Scott  
Charles Chapman  
Samuel Angbarn  
Samuel C. Selden

Summary

Counties

|            |       |       |     |   |   |   |   |   |   |   |   |   |   |   |    |   |   |   |   |   |   |
|------------|-------|-------|-----|---|---|---|---|---|---|---|---|---|---|---|----|---|---|---|---|---|---|
| Hartford   | 5.814 | 5.174 | 263 | 1 | 1 | 1 | 1 |   |   |   |   |   |   |   |    |   |   |   |   |   |   |
| New Haven  | 5.023 | 3.590 | 228 |   |   |   |   | 1 | 1 | 1 | 2 | 4 | 1 | 2 | 12 | 5 | 1 |   |   |   |   |
| New London | 3.516 | 3.281 | 322 |   |   |   |   |   |   |   |   |   |   |   |    |   |   | 1 | 1 |   |   |
| Fairfield  | 4.614 | 3.968 | 134 |   |   |   |   |   |   |   |   |   |   |   |    |   |   | 1 | 2 | 3 | 1 |
| Windham    | 2.181 | 2.176 | 503 |   |   |   |   |   |   |   |   |   |   |   |    |   |   |   |   | 1 |   |
| Sitchfield | 4.344 | 4.011 | 383 |   |   |   |   |   |   |   |   |   |   |   |    |   |   |   |   | 1 | 1 |
| Middletown | 2.180 | 2.249 | 132 |   |   |   |   |   |   |   |   |   |   |   |    |   |   |   |   |   |   |
| Tolland    | 1.836 | 1.809 | 134 |   |   |   |   |   |   |   |   |   |   |   |    |   |   |   |   |   |   |

|        |        |        |               |   |   |   |   |   |   |   |   |   |   |   |    |   |   |   |   |   |   |   |   |   |   |   |   |   |
|--------|--------|--------|---------------|---|---|---|---|---|---|---|---|---|---|---|----|---|---|---|---|---|---|---|---|---|---|---|---|---|
|        | 29.508 | 26.258 | 2099          | 1 | 1 | 1 | 1 | 1 | 1 | 1 | 2 | 4 | 1 | 2 | 12 | 5 | 1 | 1 | 1 | 1 | 2 | 3 | 1 | 1 | 1 | 1 | 3 | 3 |
| Deduct | 28.400 | 2.099  | 43 Scattering |   |   |   |   |   |   |   |   |   |   |   |    |   |   |   |   |   |   |   |   |   |   |   |   |   |
|        | 28.400 |        |               |   |   |   |   |   |   |   |   |   |   |   |    |   |   |   |   |   |   |   |   |   |   |   |   |   |

1108 Majority for Roger S. Baldwin.

43 Scattering

State of Conn. S.S.  
Secretary's Office Hartford April 26<sup>th</sup> 1845

Joseph B. Gilbert Treasurer  
Dan. Tyler Secretary of State  
A. Carrington Comptroller

Votes for  
Governour

April  
1846

Clark Pipwell

Isaac Tacey

Francis Gillette

Wm. H. Alllyn

Samuel D. Howland

J. McVile

Thaddeus Wells

Thomas H. Space

Sylvester Wiley

Levin P. Watso

Wm. H. Burlyggk

Julius Catlin

Eliza Stearns

Henry Penny

Samuel L. L.

Sammy F. Howland

Sethe S. O'Brien

Reuben Doocke

Charles Hawby

G. H. Redstone

Edmund Packton

Thomas Packton

Roger S. Bulwin

W. S. Catlin

Patrick B. Rice

Samuel C. Eldon

Hartford  
County

|               |       |       |     |   |   |   |   |   |   |   |   |   |   |
|---------------|-------|-------|-----|---|---|---|---|---|---|---|---|---|---|
| Hartford      | 1,223 | 941   | 54  | 1 | 1 | 1 | 2 | 1 | 1 |   |   |   |   |
| Avon          | 124   | 71    | 11  |   |   |   |   |   |   |   |   |   |   |
| Berlin        | 352   | 345   | 47  |   |   |   |   |   |   |   |   |   |   |
| Bloomfield    | 108   | 191   | 18  |   |   |   | 2 | 1 |   |   |   |   |   |
| Bristol       | 279   | 233   | 23  |   |   |   |   |   |   |   |   |   |   |
| Burlington    | 121   | 122   | 7   |   |   |   |   |   |   |   |   |   |   |
| Canton        | 209   | 152   | 28  |   |   |   |   |   |   |   |   |   |   |
| East Hartford | 223   | 280   | 3   |   |   |   |   | 1 |   |   |   |   |   |
| East Windsor  | 208   | 125   | 1   |   |   |   |   |   |   |   |   |   |   |
| Enfield       | 306   | 145   | 6   |   |   |   |   |   |   |   |   |   |   |
| Farmington    | 155   | 200   | 58  |   |   |   |   |   | 1 |   |   |   |   |
| Glastonbury   | 192   | 374   | 5   |   |   |   |   |   |   |   |   |   |   |
| Granby        | 210   | 312   | 2   |   |   |   |   |   |   |   |   |   |   |
| Hartland      | 81    | 130   | 2   |   |   |   |   |   |   |   |   |   |   |
| Manchester    | 204   | 164   | 4   |   |   |   |   |   |   |   |   |   |   |
| Marlborough   | 76    | 74    |     |   |   |   |   |   |   |   |   |   |   |
| Rocky Hill    | 95    | 125   | 2   |   |   |   |   |   |   |   |   |   |   |
| Simsbury      | 200   | 183   |     |   |   |   |   |   |   |   |   |   |   |
| Southington   | 184   | 236   | 15  |   |   |   |   |   |   |   |   |   |   |
| South Windsor | 160   | 171   | 1   |   |   |   |   |   |   |   |   |   |   |
| Suffield      | 204   | 331   | 5   |   |   |   |   |   |   |   |   |   |   |
| Wethersfield  | 249   | 214   | 10  |   |   |   |   |   |   |   |   |   |   |
| Windsor       | 209   | 292   | 2   |   |   |   |   |   |   |   |   |   |   |
|               | 5,372 | 5,411 | 304 | 1 | 1 | 1 | 2 | 1 | 1 | 2 | 1 | 1 | 1 |



Votes for  
Governour

April  
1846

Clark Ripoll

Isaac Tourey

Francis Gullett

Wm. H. Allyn

Samuel D. Hubbard

J. M. Niles

Thaddeus Mills

Thomas H. Brax

Sylvester Wiley

Loren P. Wallis

Wm. H. Burlyggk

Julius Galtin

Elisha Starns

Augustus Penny

Samuel Jackson

Channing H. Cleveland

Seth S. Olmstead

Reuben Booth

Charles Hawley

G. H. Redstone

Edmund Jackson

Thomas Backus

Roger D. Baldwin

W. S. Galtin

Bethel B. Pierce

Samuel C. Hillam

New Haven  
County

|                |       |      |     |
|----------------|-------|------|-----|
| New Haven      | 1528  | 626  | 47  |
| Branford       | 87    | 164  |     |
| Bethany        | 66    | 119  | 2   |
| Cheshire       | 160   | 196  | 9   |
| Derby          | 284   | 222  | 1   |
| East Haven     | 158   | 75   |     |
| Guilford       | 204   | 207  | 83  |
| Haddam         | 109   | 220  |     |
| Madison        | 198   | 144  | 10  |
| Meriden        | 240   | 286  | 51  |
| Middlebury     | 104   | 40   | 6   |
| Milford        | 339   | 124  | 5   |
| Naugatuck      | 173   | 170  | 4   |
| North Branford | 97    | 94   | 3   |
| North Haven    | 123   | 160  | 1   |
| Orange         | 132   | 82   | 3   |
| Oxford         | 140   | 143  | 1   |
| Prospect       | 56    | 57   | 8   |
| Southbury      | 161   | 173  | 8   |
| Wallingford    | 150   | 231  | 14  |
| Waterbury      | 319   | 282  | 18  |
| Woodbridge     | 91    | 75   |     |
| Wolcott        | 36    | 93   | 8   |
|                | 14955 | 3933 | 282 |

6 4

2

1

8 4

1 1

Notes for  
Gouverneur

90

April  
1846

- Clark Pipwell
- Isaac Toumey
- Francis Gillette
- Wm H. Allyn
- Samuel D. Hartland
- J. M. Niles
- Matthew Wells
- Thomas H. Grass
- Sylvester Wiley
- Leorn P. Malou
- Wm H. Burleigh
- Julius Catterin
- Eliza Stearns
- Amos Perry
- Chauncy B. Hartland
- Setti S. Osburn
- Reuben Booth
- Charles Hawby
- G. F. Redstone
- Edmund Jackson
- Thomas Backus
- Roger S. Baldwin
- W. S. Catterin
- William B. Pierce
- Samuel C. Hillam

New London  
County

|                  |      |      |     |
|------------------|------|------|-----|
| New London       | 363  | 481  | 68  |
| Norwich          | 756  | 478  | 53  |
| Bosrah           | 88   | 107  | 16  |
| Colchester       | 204  | 199  | 8   |
| East Lyme        | 97   | 109  | 14  |
| Franklin         | 71   | 91   | 23  |
| Griswold         | 168  | 133  | 24  |
| Groton           | 121  | 185  | 2   |
| Lisbon           | 155  | 190  | 32  |
| Sedyard          | 88   | 125  | 3   |
| Sisbon           | 96   | 89   | 20  |
| Lyme             | 223  | 167  | 23  |
| Montville        | 126  | 63   | 15  |
| North Stonington | 160  | 229  |     |
| Preston          | 142  | 188  |     |
| Salem            | 70   | 89   | 10  |
| Stonington       | 339  | 229  | 18  |
| Waterford        | 96   | 163  | 18  |
|                  | 3363 | 3315 | 347 |

Votes for  
Governour

April  
1846

Clark Pipbell

Isaac Souney

Francis Gillette

Wm H. Allyn

Samuel D. Hallford

J. McVile

Matthew Wells

Thomas H. Brown

Sylvester Wiley

Levin P. Walcott

Wm H. Burlypph

Julius Cullen

Elisha Stearns

George Penny

Samuel S. Baker

Chauncy H. Cleaveland

Seth S. Osburn

Reuben Booth

Charles Hawby

G. H. Redstone

Elmer Jackson

Thomas Backus

Roger D. Baldwin

Geo S. Cullen

Bethia B. Pierce

Samuel C. Adams

Fairfield  
County

|               |      |      |     |
|---------------|------|------|-----|
| Fairfield     | 313  | 134  |     |
| Danbury       | 426  | 416  | 5   |
| Bridgport     | 376  | 358  | 3   |
| Brookfield    | 123  | 154  |     |
| Darien        | 78   | 75   | 17  |
| Easton        | 113  | 144  |     |
| Greenwich     | 298  | 296  | 19  |
| Huntington    | 145  | 152  |     |
| Monroe        | 81   | 165  | 7   |
| New Canaan    | 139  | 193  | 11  |
| New Fairfield | 67   | 102  | 2   |
| Newtown       | 259  | 286  | 6   |
| Norwalk       | 342  | 222  | 22  |
| Redding       | 164  | 168  | 7   |
| Ridgefield    | 172  | 153  | 2   |
| Stamford      | 334  | 236  | 1   |
| Shirman       | 47   | 112  | 9   |
| Stratford     | 165  | 145  | 19  |
| Trumbull      | 135  | 162  |     |
| Weston        | 47   | 114  | 2   |
| Westport      | 144  | 185  | 5   |
| Wilton        | 178  | 134  | 6   |
|               | 4146 | 4106 | 143 |

1 2 3 1

Votes for  
Governour

April  
1846

Clark Pipwell  
Isaac Torrey  
Francis Gillette  
Wm. H. Allyn  
Samuel D. Hubbard  
J. McVile  
Thaddeus Wells  
Thomas H. Shaw  
Sylvester Wiley  
Leon P. Wallace  
Wm. H. Burleigh  
Julius Galtin  
Elisha Starns  
George Peiny  
Samuel L. Johnson  
Chauncey H. Cleveland  
Seth S. Brown  
Reuben Booth  
Charles Hawby  
G. H. Redstone  
Elihu Jackson  
Thomas Backus  
Roger S. Baldwin  
G. S. Galtin  
Betser B. Price  
Samuel C. Childen

Windham  
County

|            |      |      |     |
|------------|------|------|-----|
| Brooklin   | 135  | 134  | 20  |
| Ashford    | 160  | 201  | 57  |
| Canterbury | 145  | 144  | 5   |
| Chaplin    | 78   | 76   | 14  |
| Hampton    | 67   | 110  | 24  |
| Killingley | 290  | 364  | 39  |
| Plainfield | 193  | 189  | 19  |
| Pomfret    | 190  | 127  | 33  |
| Sterling   | 74   | 123  | 4   |
| Thompson   | 303  | 289  | 33  |
| Voluntown  | 45   | 112  | 17  |
| Windham    | 195  | 288  | 69  |
| Woodstock  | 227  | 235  | 91  |
|            | 2102 | 2342 | 425 |

Votes for  
Governour

April  
1846

Clark Pipwell  
Isaac Toney  
Francis Gillette  
Wm H. Allyn  
Samuel Q. Hubbard  
J. McAfee  
Matthew Wells  
Thomas H. Grace  
Sylvester Wiley  
Sam P. Watso  
Wm H. Bullygh  
Julius Galtin  
Elisha Skains  
Henry Penny  
Samuel Graham

Chauncy F. Cleveland  
Seth S. Osborn  
Reuben Booth  
Charles Kewby  
G. F. Redstone  
Elihu Jackson  
Thomas Backus  
Roger S. Baldwin  
Geo S. Galtin  
Betts B. Rice  
Samuel C. Eldon

Sitchfield  
County

|              |      |     |    |
|--------------|------|-----|----|
| Sitchfield   | 1100 | 440 | 13 |
| Barkhamstead | 169  | 140 | 24 |
| Bethlem      | 71   | 104 |    |
| Canaan       | 199  | 265 | 13 |
| Colebrook    | 87   | 166 | 19 |
| Cornwall     | 166  | 186 | 16 |
| Goshen       | 212  | 89  | 1  |
| Harwinton    | 126  | 76  | 34 |
| Kent.        | 169  | 184 |    |
| New Hartford | 167  | 126 | 27 |
| New Milford  | 361  | 388 | 41 |
| Norfolk      | 152  | 109 | 20 |
| Plymouth     | 255  | 230 | 25 |
| Roxbury      | 72   | 145 | 15 |
| Salisbury    | 199  | 270 | 6  |
| Sharon       | 228  | 207 | 12 |
| Torrington   | 193  | 138 | 42 |
| Warren       | 74   | 70  | 15 |
| Washington   | 161  | 176 | 20 |
| Watertown    | 162  | 111 | 20 |
| Winchester   | 207  | 169 | 48 |
| Woodbury     | 229  | 199 | 2  |

4059 3988 413

1

1

2

1

2 2 1

Votes for  
Governour

April  
1846

Clark Pipwell  
Isaac Torrey  
Francis Gillette  
Wm H. Allyn  
Samuel Q. Hubbard  
J. M. Niles  
Thaddeus Wells  
Thomas H. Grace  
Sylvester Wiley  
Loren P. Watso  
Wm H. Burlyggk  
Julius Galtin  
Elisha Starns  
Henry Piny  
Samuel Ingraham

Chauncy H. Cleveland  
Seth S. Osburn  
Reuben Booth  
Charles Hawley  
G. J. Redstone  
Elihu Jackson  
Thomas Packes  
Roger S. Baldwin  
Geo S. Galtin  
Betts B. Price  
Samuel C. Chilton

Middlesex  
County

|              |       |       |       |  |
|--------------|-------|-------|-------|--|
| Middletown   | 628   | 646   | 29    |  |
| Haddam       | 194   | 258   | 1     |  |
| Chatham      | 70    | 156   |       |  |
| Chester      | 58    | 103   | 17    |  |
| Clinton      | 120   | 89    | 10    |  |
| Durham       | 119   | 100   | 6     |  |
| East Haddam  | 213   | 270   | 3     |  |
| Killingworth | 63    | 160   | 8     |  |
| Portland     | 222   | 172   |       |  |
| Saybrook     | 329   | 244   | 30    |  |
| Westbrook    | 94    | 74    | 37    |  |
|              | <hr/> | <hr/> | <hr/> |  |
|              | 2110  | 2272  | 141   |  |

4

1

1

Votes for  
Governour

April  
1846

Clark Pipbell

Isaac Soucy

Francis Gillette

Wm H. Allyn

Samuel Q. Hubbard

J. M. Miles

Matthew Wells

Thomas H. Brown

Sylvester Wiley

Levin P. Walcott

Wm H. Burleigh

Julius Cattin

Eliza Stearns

Benjamin Perry

Samuel S. Brigham

Chauncey H. Clarendon

Settle S. Osburn

Reuben Booth

Charles Hardy

G. H. Redstone

Elmer Jackson

Thomas Backus

Roger S. Baldwin

Geo S. Catlin

William B. Rice

Samuel C. Elden

Tolland  
County

|            |      |      |     |
|------------|------|------|-----|
| Tolland    | 114  | 162  | 16  |
| Bolton     | 49   | 86   | 4   |
| Country    | 226  | 177  | 24  |
| Columbia   | 78   | 130  | 6   |
| Ellington  | 121  | 145  | 6   |
| Hebron     | 176  | 172  | 19  |
| Mansfield  | 148  | 192  | 27  |
| Somers     | 143  | 187  | 14  |
| Stafford   | 245  | 294  | 20  |
| Union      | 67   | 73   | 7   |
| Vernon     | 223  | 104  |     |
| Willington | 125  | 114  | 8   |
|            | 1715 | 1836 | 146 |

Votes for  
Governour

April  
1846

Clark Pipwell  
Isaac Torrey  
Francis Gillette  
Wm H. Allyn  
Samuel D. Halland  
J. M. Stiles  
Matthew Wells  
Thomas H. Grace  
Sylvester Wiley  
Sam P. Waldo  
Wm H. Burlyogh  
Julius Catlin  
Elisha Skains  
Henry Perry  
Samuel Ingraham

Samuel Torrey  
Chauncy H. Cleveland  
Seth J. Osburn  
Reuben Booth  
Charles Hawby  
G. H. Redstone  
Edmund Jackson  
Thomas Backus  
Roger S. Baldwin  
Geo S. Catlin  
Richard B. Rice  
Samuel C. Eldon

Summary

Counties

|            |        |        |      |   |   |   |   |   |   |   |   |   |   |     |
|------------|--------|--------|------|---|---|---|---|---|---|---|---|---|---|-----|
| Hartford   | 5.372  | 5.411  | 304  | 1 | 1 | 1 | 2 | 1 | 1 | 2 | 1 | 1 | 1 |     |
| New Haven  | 4.955  | 3.933  | 282  |   |   |   |   |   |   |   |   |   |   | 8 4 |
| New London | 3.363  | 3.315  | 347  |   |   |   |   |   |   |   |   |   |   |     |
| Fairfield  | 4.146  | 4.106  | 143  |   |   |   |   |   |   |   |   |   |   |     |
| Windham    | 2.102  | 2.342  | 425  |   |   |   |   |   |   |   |   |   |   |     |
| Sitchfield | 4.059  | 3.988  | 413  |   |   |   |   |   |   |   |   |   |   |     |
| Middlesex  | 2.110  | 2.272  | 141  |   |   |   |   |   |   |   |   |   |   |     |
| Tolland    | 1.715  | 1.836  | 146  |   |   |   |   |   |   |   |   |   |   |     |
|            | 27.822 | 27.203 | 2201 | 1 | 1 | 1 | 2 | 1 | 1 | 2 | 1 | 1 | 1 | 8 4 |

1 2 3 1

2 2 1

1 2 3 1 1 1 2 2 1 1

State Connecticut Jr.  
Hartford April 24, 1846

Joseph B. Gilbert Treasurer  
Olinus P. Tyler Secretary of State  
Abijah Carrington Comptroller



Votes  
for  
Governor

April 5  
1847

Clark Bissell  
Thomas Whittelsey  
Francis Gillette  
Charles J. McCurdy  
Henry North  
Royal B. Hinman  
Isaac Torrey  
Horace Bushnell  
John H. Jacobs  
Timothy Coles,  
Chauncy S. Woodland.  
George A. Lavenport,  
Charles Hawley,  
George Sharpe  
Charles Chapman,

Wm. D. Taylor,  
Loren P. Wallis

Hartford county

|               |       |       |     |   |   |   |
|---------------|-------|-------|-----|---|---|---|
| Hartford      | 1,391 | 1,020 | 39  |   | 1 | 3 |
| Avon          | 144   | 64    | 8   |   |   |   |
| Berlin        | 358   | 324   | 50  | 1 |   |   |
| Bloomfield    | 115   | 198   | 19  |   |   | 1 |
| Bristol       | 306   | 243   | 10  |   |   |   |
| Burlington    | 116   | 117   | 6   |   |   |   |
| Canton        | 213   | 156   | 25  |   |   |   |
| East Hartford | 230   | 282   | 2   | 1 |   |   |
| East Windsor  | 257   | 157   |     |   |   |   |
| Enfield       | 303   | 171   | 6   |   |   |   |
| Farmington    | 186   | 173   | 57  |   |   |   |
| Glastenbury   | 205   | 368   | 10  |   |   | 1 |
| Granby        | 235   | 300   | 4   |   |   |   |
| Hartland      | 90    | 112   | 2   |   |   |   |
| Manchester    | 224   | 161   | 3   |   |   |   |
| Marlborough   | 75    | 80    | 3   |   |   |   |
| Rocky Hill    | 84    | 123   | 2   |   |   |   |
| Simsbury      | 212   | 165   | 1   |   |   |   |
| Southington   | 203   | 204   | 20  |   |   |   |
| South Windsor | 155   | 148   | 2   |   |   |   |
| Suffield      | 229   | 340   | 3   |   |   |   |
| Wethersfield  | 250   | 220   | 11  |   |   |   |
| Windsor       | 221   | 300   | 3   |   |   | 1 |
|               | 5,812 | 5,426 | 286 | 1 | 1 | 5 |

Votes  
for  
Governor

April 5  
1847

Clark Bissell  
Thomas Whittlesey  
Francis Gillette  
Charles J. McCurdy  
Henry North  
Royal B. Hinman  
Isaac Tenney  
Horace Bushnell  
John H. Sawks  
Timothy Coles  
Chauncy F. Woodland  
George A. Savenport  
Charles Hawley  
Erastus Sharpe  
Charles Chapman

Wm. D. Taylor  
Loren S. Wallis

New Haven County

|                |       |       |     |     |
|----------------|-------|-------|-----|-----|
| New Haven,     | 1,634 | 981   | 58  |     |
| Bethany        | 73    | 114   | 4   |     |
| Branford       | 92    | 175   | 6   |     |
| Cheshire       | 173   | 192   | 4   |     |
| Derby          | 337   | 204   | 3   |     |
| East Haven     | 171   | 89    |     |     |
| Guilford       | 194   | 200   | 80  |     |
| Hamden         | 117   | 205   | 2   |     |
| Madison        | 217   | 132   | 14  |     |
| Meriden        | 265   | 311   | 57  |     |
| Middlebury     | 98    | 42    | 4   |     |
| Milford        | 324   | 111   | 7   |     |
| Naugatuck      | 179   | 162   | 1   | 3   |
| North Branford | 99    | 88    | 3   |     |
| North Haven    | 116   | 142   | 1   |     |
| Orange         | 127   | 79    | 4   |     |
| Oxford         | 135   | 167   | 2   |     |
| Prospect       | 70    | 71    | 12  |     |
| Southbury      | 161   | 143   | 5   |     |
| Wallingford    | 145   | 244   | 14  |     |
| Waterbury      | 348   | 233   | 19  |     |
| Wolcott        | 46    | 95    | 8   |     |
| Woodbridge     | 103   | 80    |     |     |
|                | 5,224 | 4,260 | 308 | 3 1 |

3

1

3 1

Votes  
for  
Governor

April 5  
1847

Clark Bissell  
Thomas Whittlesey  
Francis Gillette  
Charles J. M. Curdy  
Henry North  
Royal B. Hinman  
Isaac Torrey  
Honace Bushnell  
John H. Hawks  
Timothy Coles,  
Chauncey F. Cleveland,  
George A. Laverport,  
Charles Hawley,  
George Sharpe  
Charles Chapman,

Wm. S. Taylor,  
Loren P. Wallis

New London Co.

|                  |       |       |     |
|------------------|-------|-------|-----|
| New London       | 424   | 412   | 54  |
| Norwich          | 875   | 482   | 57  |
| Barnab           | 90    | 107   | 14  |
| Colchester       | 203   | 165   | 3   |
| East Lyme        | 120   | 81    | 12  |
| Franklin         | 81    | 95    | 21  |
| Griswold         | 172   | 109   | 16  |
| Groton           | 133   | 200   | 5   |
| Seabrook         | 172   | 193   | 28  |
| Sedyard          | 126   | 117   |     |
| Lisbon           | 112   | 83    | 14  |
| Lyme             | 234   | 158   | 15  |
| Montville,       | 136   | 98    | 11  |
| North Stonington | 163   | 205   | 2   |
| Preston,         | 168   | 170   |     |
| Salem            | 80    | 76    | 7   |
| Stonington       | 369   | 276   | 30  |
| Waterford        | 96    | 153   | 24  |
|                  | 3,754 | 3,180 | 313 |

Votes  
for  
Governor

April 5  
1847

Clark Bissell  
Thomas T. Whittelsey  
Francis Gillette  
Charles J. McCurdy  
Henry North  
Royal B. Hinman  
Isaac Tenney  
Horace Bushnell  
John H. Sawks  
Timothy Coles,  
Chauncey F. Cleveland.  
George A. Lavenport,  
Charles Hawley,  
George Sharpe  
Charles Chapman,

Wm. J. Taylor  
Loun P. Waldo

Fairfield County

|               |       |       |     |
|---------------|-------|-------|-----|
| Fairfield     | 344   | 142   |     |
| Danbury       | 530   | 495   | 15  |
| Bridgeport    | 431   | 366   | 7   |
| Brockfield    | 132   | 150   |     |
| Darien        | 118   | 76    | 17  |
| Easton        | 111   | 134   |     |
| Greenwich     | 288   | 290   | 16  |
| Huntington    | 139   | 141   | 2   |
| Monroe        | 82    | 136   | 5   |
| New Canaan    | 146   | 203   | 16  |
| New Fairfield | 83    | 103   | 2   |
| Newtown       | 256   | 316   | 4   |
| Norwalk       | 426   | 241   | 12  |
| Redding       | 180   | 163   | 4   |
| Ridgefield    | 232   | 164   |     |
| Sherman       | 51    | 112   | 8   |
| Stamford      | 408   | 195   |     |
| Stratford     | 171   | 127   | 13  |
| Trumbull      | 146   | 145   |     |
| Weston        | 50    | 111   | 3   |
| Westport      | 186   | 164   | 5   |
| Wilton        | 199   | 136   | 4   |
|               | 4,709 | 4,110 | 133 |

1 1

Votes  
for  
Governor

April 5  
1847

Clark Bissell  
Thomas F. Whittelsey  
Francis Gillette  
Charles J. McCurdy  
Henry North  
Royal B. Hinman  
Isaac Tracy  
Horace Bushnell  
John H. Clarks  
Timothy Coles,  
Chancey F. Cleveland,  
George A. Lavenport,  
Charles Hawley,  
Erse Sharpe  
Charles Chapman,

Wm. D. Taylor  
Loren P. Mello

Windham Co.

|            |       |       |     |   |
|------------|-------|-------|-----|---|
| Brooklyn   | 125   | 107   | 25  | 1 |
| Ashford    | 195   | 210   | 54  |   |
| Canterbury | 155   | 137   | 2   |   |
| Chaplin    | 89    | 89    | 8   |   |
| Hampton    | 70    | 103   | 25  |   |
| Killingly  | 330   | 364   | 47  |   |
| Plainfield | 202   | 210   | 30  |   |
| Pomfret    | 183   | 122   | 25  |   |
| Sterling   | 81    | 112   | 5   |   |
| Thompson   | 327   | 277   | 48  |   |
| Voluntown  | 54    | 120   | 1   |   |
| Windham    | 259   | 331   | 61  |   |
| Woodstock  | 250   | 237   | 75  |   |
|            | 2,320 | 2,419 | 406 | 1 |

Votes  
for  
Governor

April 5  
1847

- Clark Bissell
- Thomas Whittlesey
- Francis Gillette
- Charles J. McCurdy
- Henry North
- Royal B. Newman
- Isaac Pursey
- Erace Bushnell
- John H. Sackets
- Timothy Coles
- Chauncey J. Cleeland
- George A. Lavenport
- Charles Hawley
- George Sharpe
- Charles Chapman

Mr. S. Taylor  
Loren P. Welch

Litchfield Co.

|              |       |       |     |      |
|--------------|-------|-------|-----|------|
| Litchfield   | 433   | 160   | 5   |      |
| Barkhamsted  | 171   | 154   | 18  |      |
| Bethlem      | 70    | 109   | 1   |      |
| Canaan       | 200   | 271   | 4   |      |
| Colebrook    | 84    | 148   | 17  |      |
| Cornwall     | 161   | 153   | 19  | 2    |
| Goshen       | 221   | 78    |     |      |
| Harwinton    | 129   | 74    | 32  |      |
| Kent         | 185   | 168   | 1   |      |
| New Hartford | 221   | 126   | 23  |      |
| New Milford  | 372   | 378   | 32  |      |
| Plymouth     | 270   | 213   | 27  |      |
| Roxbury      | 81    | 151   | 10  |      |
| Salisbury    | 226   | 243   | 2   |      |
| Sharon       | 232   | 194   | 5   |      |
| Torrington   | 214   | 114   | 41  |      |
| Warren       | 80    | 88    | 11  |      |
| Washington   | 163   | 166   | 19  |      |
| Watertown    | 170   | 121   | 24  |      |
| Winchester   | 215   | 167   | 47  | 16   |
| Woodbury     | 250   | 216   | 4   |      |
| Norfolk      | 158   | 109   | 23  | 1    |
|              | 4,306 | 3,901 | 365 | 1    |
|              |       |       |     | 2 16 |

Votes  
for  
Governor

April 5  
1847

Clark Bissell  
Thomas Whittelsey  
Francis Gillette  
Charles J. McCurdy  
Henry North  
Royal B. Hinman  
Isaac Faircy  
Horace Bushnell  
John H. Saxtons  
Timothy Coles,  
Chamney F. Cleveland,  
George A. Savenport,  
Charles Hawley,  
George Sharpe  
Charles Chapman,

John D. Taylor  
Loren P. Wallis

Middlesex Co.

|               |       |       |     |   |
|---------------|-------|-------|-----|---|
| Middletown,   | 625   | 681   | 31  | 2 |
| Haddam,       | 206   | 247   |     |   |
| Chatham,      | 70    | 168   | 3   |   |
| Chester,      | 74    | 116   | 13  |   |
| Clinton,      | 121   | 81    | 12  |   |
| Durham,       | 95    | 116   | 5   |   |
| East Haddam,  | 223   | 270   | 1   |   |
| Killingworth, | 69    | 148   | 11  |   |
| Portland,     | 214   | 173   |     |   |
| Saybrook,     | 368   | 267   | 35  |   |
| Westbrook,    | 108   | 73    | 36  |   |
|               | 2,173 | 2,340 | 147 | 2 |

Votes  
for  
Governor

April 5  
1847

Clark Ripell  
Thomas Whittlesey  
Francis Gillette  
Charles J. McCurdy  
Henry North  
Royal B. Hinman  
Isaac Farley  
Horace Bushnell  
John H. Sacks  
Timothy Coles  
Chauncey J. Bloodland  
George A. Lavenport  
Charles Hawley  
George Sharpe  
Charles Chapman

Tolland County

|            |       |       |     |
|------------|-------|-------|-----|
| Tolland    | 129   | 165   | 14  |
| Bolton     | 44    | 86    | 7   |
| Columbia   | 66    | 126   | 10  |
| Coventry   | 221   | 161   | 15  |
| Ellington  | 134   | 148   | 6   |
| Hebron     | 180   | 175   | 14  |
| Mansfield  | 176   | 182   | 21  |
| Somers     | 162   | 189   | 14  |
| Stafford   | 270   | 266   | 18  |
| Union      | 75    | 63    | 3   |
| Vernon     | 255   | 104   | 6   |
| Willington | 127   | 101   | 8   |
|            | 1,839 | 1,766 | 136 |

George J. Taylor  
Loren P. Wall

1  
2  
1 2



Votes  
for  
Governor

April 5  
1847

Clark Bissell  
Thomas Whittelsey  
Francis Gillette  
Charles J. M. Cundy  
Henry North  
Royal B. Hinman  
Isaac Faircy  
Horace Bushnell  
John H. Sackett  
Timothy Coles,  
Chamney F. Cleveland.  
George A. Havenport,  
Charles Hawley,  
George Sharpe  
Charles Chapman,

Wm. J. Taylor  
Loun P. Wallis

Summary

Counties

|            |        |        |       |   |   |   |   |   |   |   |   |   |   |   |   |   |    |  |
|------------|--------|--------|-------|---|---|---|---|---|---|---|---|---|---|---|---|---|----|--|
| Hartford   | 5,812  | 5,426  | 286   | 1 | 1 | 1 | 5 | 1 |   |   |   |   |   |   |   |   |    |  |
| New Haven  | 5,224  | 4,260  | 308   |   |   |   |   |   | 3 | 1 |   |   |   |   |   |   |    |  |
| New London | 3,754  | 3,180  | 313   |   |   |   |   |   |   |   | 1 |   |   |   |   |   |    |  |
| Fairfield  | 4,709  | 4,110  | 133   |   |   |   |   |   |   |   |   | 1 | 1 |   |   |   |    |  |
| Windham    | 2,320  | 2,419  | 406   |   |   |   |   |   |   |   |   |   |   | 1 |   |   |    |  |
| Litchfield | 4,306  | 3,901  | 365   |   |   |   |   | 1 |   |   |   |   |   |   |   | 2 | 16 |  |
| Middlesex  | 2,173  | 2,340  | 147   |   |   |   |   | 2 |   |   |   |   |   |   |   |   |    |  |
| Tolland    | 1,839  | 1,766  | 136   |   |   |   |   |   |   |   |   |   |   |   |   |   |    |  |
|            | 30,137 | 27,402 | 2,094 | 1 | 1 | 1 | 8 | 1 | 3 | 1 | 1 | 1 | 1 | 1 | 1 | 2 | 16 |  |

2,094 Gillette.  
41 Scattering.  
29,537

600 Majority for Clark Bissell.

1 2  
1 2 = 41 Scattering.

State of Connecticut, ss.  
Hartford, April 22, 1847.  
Honro W. Briggs, Secy.  
Charles Wm. Potbury, Secretary  
Mason Clew and Comptroller

Votes  
for  
Governor.  
April.  
1848.

Blank Ballot  
George S. Wallis  
Francis Gillette  
Julius Cathers  
Isaac Lowrey  
Jos. Trumbull  
Seth P. Peas  
Loring P. Waldo  
Royal A. Hamman  
W. Williams  
Asah Franky  
Eugene S. Symour  
Charles H. Pond  
Chauncey J. Cleveland  
David N. Bentley

Charles Douglass

Hartford County.

|                |      |      |     |   |   |   |   |   |   |
|----------------|------|------|-----|---|---|---|---|---|---|
| Hartford,      | 1422 | 958  | 24  | 1 | 3 | 1 | 1 | 1 | 1 |
| Avon,          | 155  | 54   | 7   |   |   |   |   |   |   |
| Berlin,        | 1104 | 330  | 33  |   |   |   |   |   |   |
| Bloomfield,    | 121  | 187  | 19  |   |   |   |   | 1 |   |
| Bristol,       | 320  | 260  | 14  |   |   |   |   |   |   |
| Burlington,    | 130  | 128  | 5   |   |   |   |   |   |   |
| Canton,        | 239  | 187  | 23  |   |   |   |   |   |   |
| East Hartford, | 250  | 276  | 1   |   | 1 |   |   | 1 |   |
| East Windsor,  | 252  | 148  | 7   |   |   |   |   |   |   |
| Enfield,       | 334  | 175  | 5   |   |   |   |   |   |   |
| Farmington,    | 210  | 191  | 43  |   |   |   |   | 1 |   |
| Glastonbury,   | 233  | 321  | 5   |   |   |   |   |   | 1 |
| Granby,        | 234  | 280  | 3   |   |   |   |   |   |   |
| Hartland,      | 85   | 108  | 2   |   |   |   |   |   |   |
| Manchester,    | 225  | 166  |     |   |   |   |   |   |   |
| Marlborough,   | 77   | 79   |     |   |   |   |   |   |   |
| Rocky Hill,    | 83   | 123  | 1   |   |   |   |   |   |   |
| Simsbury,      | 219  | 176  |     |   |   |   |   |   |   |
| Southington,   | 211  | 208  | 14  |   |   |   |   |   |   |
| South Windsor, | 166  | 166  | 2   |   |   |   |   |   |   |
| Suffield,      | 234  | 334  | 2   |   |   |   |   |   |   |
| Wethersfield,  | 230  | 235  | 5   |   |   |   |   |   |   |
| Windsor,       | 230  | 294  | 1   |   |   |   |   |   |   |
|                | 6064 | 5384 | 216 | 1 | 4 | 1 | 1 | 2 | 1 |

Votes  
for  
Governor.  
April  
1848.

Clark Biswell  
George S. Wallin  
Francis Gillette  
Julius Cathin  
Isaac Tourney  
Jos. Trumbull  
Seth P. Hus  
Lavin P. Waldo  
Royal R. Hinman  
& J. Williams  
Asah Crosby  
Osgin S. Symour  
Charles B. Ford  
Chauncey J. Cleeland  
David N. Bentley

Mattie Booth  
Charles Douglass

New Haven County.

|                |       |       |     |     |
|----------------|-------|-------|-----|-----|
| New Haven,     | 1689  | 1059  | 40  |     |
| Bethany,       | 65    | 125   | 3   |     |
| Branford,      | 104   | 187   |     |     |
| Cheshire,      | 182   | 170   | 3   |     |
| Derby,         | 361   | 260   | 4   | 1   |
| East Haven,    | 156   | 82    |     |     |
| Guilford,      | 198   | 197   | 74  |     |
| Hamden,        | 111   | 225   | 2   |     |
| Madison,       | 183   | 148   | 8   |     |
| Meriden,       | 267   | 310   | 54  |     |
| Middlebury,    | 91    | 44    | 1   |     |
| Milford,       | 334   | 102   | 6   |     |
| Naugatuck,     | 187   | 158   | 3   |     |
| North Branford | 118   | 105   | 2   |     |
| North Haven,   | 118   | 122   | 1   |     |
| Orange,        | 133   | 90    | 3   |     |
| Oxford,        | 118   | 164   | 1   |     |
| Prospect,      | 66    | 68    | 14  |     |
| Southbury,     | 160   | 152   | 8   |     |
| Wallingford,   | 158   | 249   | 8   |     |
| Waterbury,     | 355   | 267   | 19  |     |
| Wolcott,       | 39    | 86    | 11  |     |
| Woodbridge     | 114   | 85    |     |     |
|                | 5,307 | 4,455 | 205 | 1 1 |

Votes  
for  
Governor.  
April  
1848.

Clark Russell  
George S. Wallin  
Francis Gillette  
Julius Cather  
Isaac Lowrey  
Jos Trumbull  
Seth P. Hus  
Loring P. Waldo  
Royal A. Hinman  
W. J. Williams  
Asah Frankey  
Erwin S. Symour  
Charles B. Ford  
Chauncey J. Cleveland  
David N. Bentley

Arthur Booth  
Charles Douglas

New London County.

|                   |       |       |     |     |
|-------------------|-------|-------|-----|-----|
| New London,       | 371   | 527   | 45  |     |
| Norwich,          | 881   | 689   | 36  | 1 1 |
| Bozrah,           | 98    | 114   | 9   |     |
| Colchester,       | 211   | 219   | 6   |     |
| East Lyme,        | 116   | 86    | 8   |     |
| Franklin,         | 77    | 89    | 16  |     |
| Griswold,         | 186   | 153   | 14  |     |
| Groton,           | 144   | 199   | 2   |     |
| Lebanon,          | 204   | 199   | 29  |     |
| Ledyard,          | 125   | 144   |     |     |
| Lisbon,           | 106   | 84    | 16  |     |
| Lyme,             | 232   | 159   | 5   |     |
| Montville,        | 150   | 141   | 13  |     |
| North Stonington, | 170   | 237   |     |     |
| Preston,          | 181   | 218   |     |     |
| Salem,            | 77    | 87    | 2   |     |
| Stonington        | 369   | 223   | 30  |     |
| Waterford.        | 89    | 155   | 21  |     |
|                   | 3,787 | 3,723 | 252 | 1 1 |

Votes  
for  
Governor.  
April.  
1848.

Clark Russell  
George S. Wallin  
Francis Gillette  
Julius Catlin  
Isaac Lowrey  
Jos. Trumbull  
Seth P. Peas  
Loring P. Waldo  
Royal A. Hinman  
W. J. Williams  
Abah Franky  
Eugene S. Symons  
Charles H. Bond  
Chauncey J. Cleveland  
David N. Bentley

Arthur Booth  
Charles Douglas

Fairfield County.

|                  |       |       |     |   |
|------------------|-------|-------|-----|---|
| Fairfield,       | 365   | 137   |     |   |
| Danbury,         | 535   | 523   | 2   |   |
| Bridgeport,      | 547   | 455   | 7   |   |
| Brookfield,      | 126   | 156   |     |   |
| Darien,          | 111   | 58    | 17  |   |
| Easton,          | 119   | 141   | 1   |   |
| Greenwich,       | 321   | 311   | 10  |   |
| Huntington,      | 136   | 148   |     |   |
| Monroe,          | 74    | 182   | 5   |   |
| New Canaan,      | 172   | 218   | 10  |   |
| * Newtown,       | 259   | 298   | 2   |   |
| Norwalk,         | 389   | 208   | 17  |   |
| Redding,         | 174   | 170   | 1   |   |
| Ridgefield,      | 228   | 157   | 1   |   |
| Sherman,         | 61    | 122   | 10  |   |
| Stamford,        | 442   | 186   |     | 2 |
| Stratford,       | 167   | 122   | 7   |   |
| Rumbull,         |       |       |     |   |
| Weston,          | 53    | 110   | 3   |   |
| Westport,        | 201   | 210   | 5   |   |
| Wilton.          | 229   | 143   | 1   |   |
| * New Fairfield. | 85    | 107   | 2   |   |
|                  | 4,794 | 4,162 | 101 | 2 |

Votes  
for  
Governor.  
April.  
1848.

Clark Bisell  
George S. Catlin  
Francis Gillette  
Julius Catlin  
Isaac Lowrey  
Jos. Trumbull  
Seth P. Peas  
Lavin P. Waldo  
Royal A. Hinman  
W. J. Williams  
Asah Prentiss  
Erwin S. Symour  
Charles H. Bond  
Chauncey J. Cleveland  
David N. Bentley

John Booth  
Charles Douglas

Windham County.

|             |       |       |     |
|-------------|-------|-------|-----|
| Brooklyn,   | 120   | 110   | 20  |
| Ashford,    | 96    | 121   | 21  |
| Canterbury, | 172   | 145   | 2   |
| Chaplin,    | 82    | 88    | 9   |
| Eastford,   | 88    | 115   | 31  |
| Hampton,    | 70    | 103   | 23  |
| Killingly,  | 365   | 408   | 31  |
| Mainfield,  | 236   | 206   | 26  |
| Pomfret,    | 188   | 148   | 22  |
| Stirling,   | 76    | 118   | 2   |
| Thompson,   | 353   | 341   | 43  |
| Voluntown,  | 56    | 129   | 4   |
| Windham,    | 249   | 386   | 50  |
| Woodstock,  | 282   | 272   | 53  |
|             | 2,433 | 2,690 | 337 |

Votes  
for  
Governor.  
April  
1848.

Clark Russell  
George S. Galtin  
Francis Gillette  
Julius Cather  
Isaac Jerny  
Jos Trumbull  
Seth P. Gros  
Loring P. Waldo  
Royal A. Hamman  
J. Williams  
Abah Franky  
Erwin S. Symons  
Charles H. Ford  
Chauncey J. Cleveland  
David N. Bentley

Arthur Booth  
Charles Douglass

Litchfield County.

|               |       |       |     |
|---------------|-------|-------|-----|
| Litchfield,   | 408   | 437   | 3   |
| Barkhamsted,  | 187   | 134   | 12  |
| Bethlem,      | 66    | 107   |     |
| Canaan,       | 199   | 289   | 7   |
| Colebrook,    | 82    | 152   | 16  |
| Cornwall,     | 182   | 165   | 13  |
| Goshen,       | 221   | 86    |     |
| Hairwinton,   | 130   | 61    | 30  |
| Kent,         | 147   | 172   | 4   |
| New Hartford, | 221   | 125   | 22  |
| New Milford,  | 388   | 422   | 26  |
| Norfolk,      | 160   | 129   | 18  |
| Plymouth,     | 297   | 226   | 25  |
| Roxbury,      | 80    | 149   | 11  |
| Salisbury,    | 207   | 258   | 3   |
| Sharon,       | 201   | 236   | 3   |
| Torrington,   | 185   | 90    | 37  |
| Warren,       | 84    | 86    | 12  |
| Washington,   | 175   | 178   | 16  |
| Watertown,    | 176   | 117   | 19  |
| Winchester,   | 206   | 176   | 46  |
| Woodbury,     | 256   | 211   | 2   |
|               | 4,258 | 4,006 | 325 |

20

20

Votes  
for  
Governor.  
April  
1848.

Clark Bisell  
George S. Watkins  
Francis Gillette  
Julius Catlin  
Wm. Loring  
Wm. Trumbull  
Settle P. Prus.  
Lavin P. Waldo  
Royal A. Hinman  
& J. Williams  
Asah Prentiss  
Erwin S. Symour  
Charles H. Pond  
Chauncy J. Cleveland  
David N. Bentley  
Maturin Booth  
Charles Douglas

Middlesex County.

|               |       |       |     |   |
|---------------|-------|-------|-----|---|
| Middletown,   | 633   | 719   | 15  |   |
| Waddam,       | 180   | 246   | 1   |   |
| Chatham,      | 75    | 161   |     |   |
| Chester,      | 76    | 104   | 13  |   |
| Clinton,      | 132   | 78    | 8   |   |
| Durham,       | 100   | 112   | 7   |   |
| East Waddam,  | 235   | 253   |     | 3 |
| Killingworth, | 77    | 147   | 10  |   |
| Portland,     | 220   | 164   |     |   |
| Saybrook,     | 342   | 245   | 20  |   |
| Westbrook.    | 100   | 79    | 34  |   |
|               | 2,170 | 2,308 | 108 | 3 |



Votes  
for  
Governor.  
April  
1848.

Clark Russell  
George S. Wallin  
Francis Gillette  
Julius Cather  
Wm Loring  
Jos Trumbull  
Seth P. Peas  
Svin P. Waldo  
Royal A. Kimman  
W. J. Williams  
Abah Cranby  
Erwin S. Symons  
Charles H. Pond  
Chauncey J. Cleaveland  
David N. Bentley

Arthur Booth  
Charles Douglas

Delland County.

|             |       |       |     |
|-------------|-------|-------|-----|
| Dolland,    | 123   | 167   | 15  |
| Dotton,     | 40    | 79    | 4   |
| Columbia,   | 61    | 122   | 9   |
| Coventry,   | 228   | 147   | 12  |
| Ellington   | 131   | 148   | 5   |
| Hebron,     | 179   | 180   | 14  |
| Mansfield,  | 182   | 213   | 15  |
| Somers,     | 176   | 166   | 12  |
| Stafford,   | 284   | 268   | 15  |
| Union,      | 76    | 68    | 6   |
| Vernon,     | 299   | 134   | 9   |
| Willington. | 125   | 105   | 8   |
|             | 1,904 | 1,797 | 124 |

Votes  
for  
Governor.  
April  
1848.

Blank Bissell  
George S. Wallin  
Francis Gillette  
Julius Catlin  
Isaac Looney  
Jos. Trumbull  
Wm. P. Fess  
Lavin P. Waldo  
Royal R. Hinman  
W. J. Williams  
Asah Frankey  
Erwin S. Symour  
Charles H. Bond  
Chauncy J. Cleveland  
David N. Bentley

Arthur Booth  
Charles Douglas

Summary.

Counties.

|             |        |        |                      |   |   |   |   |   |   |   |   |   |    |   |   |   |    |                  |
|-------------|--------|--------|----------------------|---|---|---|---|---|---|---|---|---|----|---|---|---|----|------------------|
| Hartford,   | 6,064  | 5,384  | 216                  | 1 | 4 | 1 | 1 | 2 | 1 | 1 | 1 |   |    |   |   |   |    |                  |
| New Haven,  | 5,307  | 4,455  | 268                  |   |   |   |   |   |   |   |   | 1 | 1  |   |   |   |    |                  |
| New London, | 3,787  | 3,723  | 252                  |   |   |   |   |   |   |   |   | 1 | 1  |   |   |   |    |                  |
| Fairfield,  | 4,794  | 4,162  | 101                  |   |   | 2 |   |   |   |   |   |   |    |   |   |   |    |                  |
| Windham,    | 2,433  | 2,690  | 337                  |   |   |   |   |   |   |   |   | 1 |    |   |   |   |    |                  |
| Litchfield, | 4,258  | 4,006  | 325                  |   |   |   |   |   | 1 |   |   |   | 20 |   |   |   |    |                  |
| Middlesex,  | 2,170  | 2,308  | 108                  |   |   | 3 |   |   |   |   |   |   |    |   |   |   |    |                  |
| Tolland,    | 1,904  | 1,797  | 124                  |   |   |   |   |   |   |   |   |   |    |   |   |   |    |                  |
|             | 30,717 | 28,525 | 1,728                | 1 | 9 | 1 | 1 | 2 | 1 | 1 | 1 | 2 | 1  | 3 | 1 | 1 | 20 | = 125 Scattering |
|             |        | 1,728  | Gillette.            |   |   |   |   |   |   |   |   |   |    |   |   |   |    |                  |
|             |        | 45     | Scattering           |   |   |   |   |   |   |   |   |   |    |   |   |   |    |                  |
|             |        | 30,298 |                      |   |   |   |   |   |   |   |   |   |    |   |   |   |    |                  |
|             | 30,298 |        |                      |   |   |   |   |   |   |   |   |   |    |   |   |   |    |                  |
|             | 119    |        | Majority for Bissell |   |   |   |   |   |   |   |   |   |    |   |   |   |    |                  |

State of Connecticut }  
Hartford, April 20<sup>th</sup> 1848 }

W. B. Gilbert Treasurer  
John D. Robinson Secretary of State  
Abijah Catlin Comptroller.

Votes for  
Governor.

April,  
1849.

Joseph Sumball.  
Thomas H. Seymour.  
John Mc. Niles.  
Thomas W. Brace.  
Thomas S. Williams.  
J. Mc. Niles.  
Thomas H. Senior.  
Abraham Bissell.  
Thomas Seymour.  
Francis Gillette  
Ebenezer Stearns.  
John H. Kupper.  
Ebenzer Jackson.  
John A. Rockwell.  
Richd. D. North.

Hartford County.

|                |      |      |     |         |
|----------------|------|------|-----|---------|
| Hartford,      | 1246 | 1204 | 61  | 1       |
| Avon,          | 135  | 49   | 13  |         |
| Berlin,        | 387  | 325  | 38  | 2       |
| Bloomfield,    | 102  | 160  | 24  |         |
| Bristol,       | 259  | 281  | 4   |         |
| Burlington,    | 118  | 111  | 10  |         |
| Canton,        | 177  | 177  | 36  |         |
| East Hartford, | 224  | 254  | 3   |         |
| East Windsor,  | 229  | 125  | 9   |         |
| Enfield,       | 281  | 201  | 13  |         |
| Farmington,    | 191  | 145  | 61  | 1       |
| Glastenbury,   | 191  | 342  | 62  |         |
| Granby,        | 204  | 251  | 1   |         |
| Hartland,      | 82   | 89   | 1   |         |
| Manchester,    | 195  | 183  | 7   |         |
| Marlborough,   | 101  | 59   |     |         |
| Rocky Hill,    | 75   | 120  | 3   |         |
| Simsbury,      | 212  | 189  | 4   |         |
| Southington,   | 190  | 203  | 25  | 1       |
| South Windsor, | 155  | 171  |     |         |
| Suffield,      | 177  | 265  | 62  | 1       |
| Wethersfield,  | 232  | 222  | 14  |         |
| Windsor.       | 200  | 287  | 3   |         |
|                | 5374 | 5424 | 454 | 1 3 1 1 |

Samuel England.

Votes for  
Governor.

April,  
1849.

Joseph Trumbull,  
Thomas W. Seymour,  
John McVicks,  
Thomas W. Brace,  
Thomas S. Williams,  
J. W. Miles,  
Thomas W. Senior,  
Clark Bissell,  
Thomas Seymour,  
Francis Hillitt,  
Henry Strong,  
John W. Taylor,  
Elihu Jackson,  
John A. Rockwell,  
Richd D. North,

Samuel England,

New Haven County.

|                 |      |      |     |      |
|-----------------|------|------|-----|------|
| New Haven,      | 1387 | 980  | 98  | 1    |
| Bethany,        | 49   | 118  | 7   |      |
| Branford,       | 104  | 105  | 1   |      |
| Cheshire,       | 150  | 156  | 14  |      |
| Derby,          | 350  | 172  | 3   |      |
| East Haven,     | 169  |      | 4   | 88   |
| Guilford,       | 177  | 215  | 90  |      |
| Hamden,         | 105  | 187  | 18  |      |
| Madison,        | 184  | 105  | 21  |      |
| Meriden,        | 220  | 225  | 97  | 2    |
| Middlebury,     | 81   | 38   | 8   |      |
| Milford,        | 325  | 97   | 10  |      |
| Naugatuck,      | 153  | 144  | 9   |      |
| North Branford, | 95   | 60   | 5   |      |
| North Haven,    | 101  | 127  | 1   |      |
| Orange,         | 114  | 72   | 14  |      |
| Oxford,         | 112  | 142  | 3   |      |
| Prospect,       | 35   | 44   | 38  |      |
| Southbury,      | 151  | 145  | 6   |      |
| Wallingford,    | 137  | 211  | 16  |      |
| Waterbury,      | 330  | 287  | 70  |      |
| Wolcott,        | 29   | 77   | 9   |      |
| Woodbridge,     | 105  | 73   |     |      |
|                 | 4674 | 3642 | 542 | 1882 |

Notes for  
Governor.

April,  
1849.

Joseph Turnbull,  
Thomas H. Symonds,  
John M. Miles,  
Thomas W. Brock,  
Thomas S. Williams,  
J. W. Miles,  
Thomas H. Senior,  
Black & Bissell,  
Thomas Symonds,  
Francis Gillett,  
Henry Strong,  
John H. Mayor,  
Ebenzer Jackson,  
Abner Rockwell,  
Rich D. North,

New London County.

|                   |      |      |     |
|-------------------|------|------|-----|
| New London,       | 405  | 369  | 69  |
| Norwich,          | 812  | 540  | 117 |
| Bozrah,           | 99   | 100  | 12  |
| Colchester,       | 215  | 199  | 8   |
| East Lyme,        | 108  | 83   | 8   |
| Franklin,         | 84   | 85   | 19  |
| Griswold,         | 180  | 145  | 13  |
| Groton,           | 159  | 140  | 50  |
| Lebanon,          | 180  | 165  | 414 |
| Ledyard,          | 113  | 143  | 2   |
| Lisbon,           | 103  | 75   | 18  |
| Lyme,             | 225  | 184  | 55  |
| Montville,        | 158  | 125  | 15  |
| North Stonington, | 125  | 232  | 5   |
| Preston,          | 168  | 198  | 12  |
| Salem,            | 55   | 69   | 10  |
| Stonington,       | 331  | 174  | 20  |
| Waterford,        | 100  | 153  | 8   |
|                   | 3623 | 3183 | 518 |

Samuel England,

Notes for  
Governor.

April,  
1849.

Joseph Trumbull,  
Thomas W. Seymour,  
John Mc. Niles,  
Thomas W. Broce,  
Thomas S. Williams,  
J. Mc. Niles,  
Senas W. Senor,  
Clark Bissell,  
Thomas Seymour,  
Francis Gillett,  
Henry Strong,  
John W. Mayor,  
Ebenzer Jackson,  
Arthur Rockwell,  
Rich D. North,

Fairfield County.

|                |      |      |     |
|----------------|------|------|-----|
| Fairfield,     | 328  | 102  |     |
| Danbury,       | 501  | 502  | 6   |
| Bridgeport,    | 452  | 348  | 44  |
| Brookfield,    | 113  | 133  |     |
| Darien,        | 85   | 27   | 25  |
| Easton,        | 109  | 139  | 3   |
| Greenwich,     | 281  | 244  | 19  |
| Huntington,    | 114  | 124  | 1   |
| Monroe,        | 63   | 117  | 6   |
| New Canaan,    | 171  | 149  | 25  |
| New Fairfield, | 73   | 80   |     |
| Newtown,       | 224  | 270  | 2   |
| Norwalk,       | 359  | 156  | 32  |
| Redding,       | 157  | 148  | 2   |
| Ridgefield,    | 272  | 108  |     |
| Sherman,       | 42   | 111  | 5   |
| Stamford,      | 334  | 158  | 8   |
| Stratford,     | 138  | 86   | 53  |
| Trumbull,      | 128  | 152  | 1   |
| Weston,        | 41   | 90   |     |
| Westport,      | 183  | 165  | 8   |
| Wilton,        | 188  | 103  | 1   |
|                | 4356 | 3572 | 201 |

Samuel Ingraham,

Votes for  
Governor.

April,  
1849.

Joseph Kimball,  
Thomas W. Seymour,  
John Mc. Niles,  
Thomas W. Brock,  
Thomas S. Williams,  
J. Mc. Niles,  
Jonas W. Senior,  
Clark Bissell,  
Thomas Seymour,  
Francis Gillette  
Henry Strong,  
John W. Maynor,  
Ebenzer Jackson,  
John A. Rockwell,  
Rich D. North,

Windham County.

|             |      |      |     |
|-------------|------|------|-----|
| Brooklyn,   | 115  | 95   | 34  |
| Ashford,    | 74   | 85   | 51  |
| Canterbury, | 141  | 120  | 9   |
| Chaplin,    | 85   | 84   | 8   |
| Eastford,   | 95   | 90   | 37  |
| Hampton,    | 55   | 91   | 27  |
| Killingly,  | 241  | 217  | 148 |
| Plainfield, | 230  | 153  | 30  |
| Pomfret,    | 157  | 89   | 65  |
| Stirling,   | 82   | 97   | 4   |
| Thompson,   | 309  | 211  | 105 |
| Voluntown,  | 85   | 112  | 8   |
| Windham,    | 279  | 285  | 122 |
| Woodstock.  | 254  | 204  | 131 |
|             | 2215 | 1945 | 780 |

Samuel Ingraham,

Votes for  
Governor.

April,  
1849.

Joseph Sumball.  
Thomas W. Seymour.  
John Mc. Niles.  
Thomas W. Brace.  
Thomas S. Williams.  
J. Mc. Niles.  
Tomas W. Senior.  
Clark & Bisell.  
Thomas Seymour.  
Francis Gillett.  
Henry Strong.  
John W. Taylor.  
Ebenzer Jackson.  
John A. Rockwell.  
Richd D. North.

Litchfield County.

|               |      |      |     |    |
|---------------|------|------|-----|----|
| Litchfield,   | 372  | 393  | 7   |    |
| Barkhamsted,  | 154  | 103  | 27  |    |
| Bethlem,      | 50   | 98   | 2   |    |
| Canaan,       | 152  | 202  | 12  |    |
| Colebrook,    | 55   | 112  | 34  |    |
| Cornwall,     | 174  | 150  | 10  |    |
| Goshen,       | 204  | 55   |     |    |
| Hearwinton,   | 117  | 51   | 48  |    |
| Kent,         | 124  | 150  | 13  |    |
| New Hartford, | 210  | 102  | 33  | 1  |
| New Milford,  | 350  | 382  | 16  |    |
| Norfolk,      | 140  | 96   | 39  |    |
| Plymouth,     | 249  | 212  | 53  |    |
| Roxbury,      | 70   | 137  | 9   |    |
| Salisbury,    | 197  | 243  | 8   |    |
| Sharon,       | 179  | 221  | 5   |    |
| Southington,  | 143  | 95   | 52  |    |
| Warren,       | 83   | 88   | 17  |    |
| Washington,   | 153  | 125  | 25  |    |
| Watertown,    | 150  | 93   | 35  |    |
| Winchester,   | 171  | 137  | 95  | 18 |
| Woodbury,     | 240  | 183  | 5   |    |
|               | 3778 | 3519 | 561 | 1  |
|               |      |      |     | 18 |

Samuel England,



Votes for  
Governor.

April,  
1849.

Joseph Turnbull,  
Thomas W. Seymour,  
John Mc. Niles,  
Thomas W. Broce,  
Thomas S. Williams,  
J. W. Niles,  
Thomas W. Senior,  
Clark & Bisell,  
Thomas Seymour,  
Francis Gillette  
Henry Strong,  
John W. Ripper,  
Ebenzer Jackson,  
John A. Rockwell,  
Rich. D. North.

Samuel Ingraham,

Middlesex County.

|               |      |      |     |   |   |   |   |   |   |
|---------------|------|------|-----|---|---|---|---|---|---|
| Middletown,   | 501  | 644  | 86  | 3 | 1 | 3 | 1 | 1 | 1 |
| Waddam,       | 190  | 221  | 5   | 1 |   |   |   |   |   |
| Chatham,      | 75   | 132  | 8   |   |   |   |   |   |   |
| Chester,      | 67   | 84   | 38  |   |   |   |   |   |   |
| Clinton,      | 112  | 70   | 12  |   |   |   |   |   |   |
| Durham,       | 83   | 116  | 4   |   |   |   |   |   |   |
| East Waddam,  | 215  | 225  | 24  |   |   |   |   |   |   |
| Killingworth, | 71   | 140  | 10  |   |   |   |   |   |   |
| Portland,     | 222  | 153  | 1   |   |   |   |   |   |   |
| Saybrook,     | 326  | 243  | 48  |   |   |   |   |   |   |
| Westbrook,    | 99   | 62   | 50  |   |   |   |   |   |   |
|               | 1961 | 2090 | 286 | 4 | 1 | 3 | 1 | 1 | 1 |

1961 2090 286

Votes for  
Governor.

April,  
1849.

Joseph Trumbull,  
Thomas H. Seymour,  
John Mc. Niles,  
Thomas H. Broce,  
Thomas S. Williams,  
J. W. Niles,  
Jonas H. Senior,  
Clark Bissell,  
Thomas Seymour,  
Francis Gillette,  
Henry Strong,  
John H. Raynor,  
Ebenzer Jackson,  
John A. Rockwell,  
Edw. D. North.

Tolland County.

|             |      |      |     |
|-------------|------|------|-----|
| Tolland,    | 99   | 158  | 20  |
| Andover,    | 43   | 75   | 1   |
| Bolton,     | 35   | 83   | 6   |
| Columbia,   | 54   | 120  | 17  |
| Coventry,   | 201  | 141  | 21  |
| Ellington,  | 131  | 135  | 3   |
| Hebron,     | 146  | 116  | 26  |
| Mansfield,  | 171  | 174  | 17  |
| Somers,     | 167  | 160  | 11  |
| Stafford,   | 281  | 277  | 12  |
| Union,      | 63   | 58   | 11  |
| Vernon,     | 306  | 120  | 17  |
| Willington, | 122  | 86   | 16  |
|             | 1819 | 1703 | 178 |

Samuel Ingraham,

Votes for  
Governor.

April,  
1849.

Joseph Trumbull,  
Thomas W. Seymour,  
John Mc. Niles,  
Thomas W. Broce,  
Thomas S. Williams,  
J. W. Niles,  
Thomas W. Senior,  
Clark & Bisell,  
Thomas Seymour,  
Francis Gillette,  
Henry Strong,  
John W. Mayor,  
Ebenzer Jackson,  
John A. Rockwell,  
Richd D. North,

Samuel England,

Summary.

Counties.

|             |        |        |       |   |   |   |   |     |   |   |    |   |   |   |   |  |  |       |
|-------------|--------|--------|-------|---|---|---|---|-----|---|---|----|---|---|---|---|--|--|-------|
| Hartford,   | 5374   | 5424   | 454   | 1 | 3 | 1 | 1 |     |   |   |    |   |   |   |   |  |  |       |
| New Haven,  | 4674   | 3642   | 542   |   |   |   |   | 188 | 2 |   |    |   |   |   |   |  |  |       |
| New London, | 3623   | 3183   | 518   |   |   |   |   |     |   | 1 |    |   |   |   |   |  |  |       |
| Fairfield,  | 4356   | 3512   | 201   |   |   |   |   |     |   |   |    |   |   |   |   |  |  |       |
| Windham,    | 2215   | 1945   | 780   |   |   |   |   |     |   |   |    |   |   |   |   |  |  |       |
| Litchfield, | 3778   | 3519   | 561   |   | 1 |   |   |     |   |   | 18 |   |   |   |   |  |  |       |
| Middlesex,  | 1961   | 2090   | 286   |   |   |   | 4 | 1   |   |   | 3  | 1 | 1 |   |   |  |  |       |
| Tolland,    | 1819   | 1703   | 178   |   |   |   |   |     |   |   |    |   |   |   |   |  |  |       |
|             | 27,800 | 25,018 | 3,520 | 1 | 4 | 1 | 1 | 588 | 3 | 1 | 18 | 3 | 1 | 1 | 1 |  |  | = 128 |

State of Connecticut }  
Hartford, April 19<sup>th</sup> 1849 }

Joseph B. Gilbert Treasurer,  
John B. Whitson Secretary of State,  
Abijah Catty Comptroller,

Notes for  
Governor.

April  
1850.

Thomas H. Seymour.  
La Fayette S. Foster.  
John Boyd.  
Leh P. Beech.  
Isaac Soucy.  
Julius Clark.  
Thomas Seymour.  
Chas. H. Seymour.  
Lafayette Foster.  
Toms H. Seymour.  
G. H. S. Foster.  
Amos Wood.  
James Wood.  
Chauncy S. Cleveland.  
Francis Gillette.

Samuel Johnson  
Ara S. Johnson  
William H. Purnby.  
James Dixon.

Heartford County

|                 |      |      |     |       |
|-----------------|------|------|-----|-------|
| Heartford,      | 1392 | 1248 | 34  |       |
| Avon,           | 56   | 144  | 8   |       |
| Berlin,         | 344  | 373  | 34  |       |
| Bloomfield,     | 170  | 106  | 16  |       |
| Bristol,        | 291  | 300  | 6   | 1     |
| Burlington,     | 120  | 110  | 12  |       |
| Canton,         | 198  | 204  | 28  |       |
| East Heartford, | 289  | 252  | .   |       |
| East Windsor,   | 178  | 208  | 4   | 1     |
| Enfield,        | 264  | 272  | 22  |       |
| Farmington,     | 193  | 191  | 60  |       |
| Glastenbury,    | 345  | 227  | 32  | 5     |
| Granby,         | 296  | 217  | 5   |       |
| Heartland,      | 108  | 83   |     |       |
| Manchester,     | 234  | 211  | 2   |       |
| Marlborough,    | 88   | 85   |     |       |
| Rocky Hill,     | 138  | 83   | 3   |       |
| Simsbury,       | 206  | 226  | 2   |       |
| Southington,    | 229  | 207  | 10  |       |
| South Windsor,  | 176  | 166  | 1   |       |
| Suffield,       | 313  | 199  | 71  |       |
| Wethersfield,   | 248  | 231  | 7   |       |
| Windsor,        | 307  | 218  | 4   |       |
|                 | 6183 | 5561 | 361 | 1 1 5 |

Notes for  
Governor.

April  
1850.

Thomas H. Seymour.

Lafayette S. Foster.

John Boyd.

Seth P. Bees.

Isaac Torrey.

Julius Clark.

Thomas Seymour.

Thos H. Seymour.

Lafayette Foster.

Thos H. Seymour.

L. H. S. Foster.

Amos Wood.

Amos Wood.

Chauncy S. Cleveland.

Francis Gillette.

Samuel Johnson.

Geo. S. Johnson.

William H. P. P. P.

James Dixon.

New Haven County.

|                 |      |      |     |   |
|-----------------|------|------|-----|---|
| New Haven,      | 1151 | 1145 | 83  | 1 |
| Bethany,        | 132  | 45   | 5   |   |
| Branford,       | 171  | 111  |     |   |
| Cheshire,       | 185  | 150  | 7   |   |
| Derby,          | 372  | 378  | 10  |   |
| East Haven,     | 108  | 155  | 3   |   |
| Guilford,       | 224  | 188  | 92  |   |
| Hamden,         | 223  | 120  | 11  |   |
| Madison,        | 129  | 182  | 10  |   |
| Meriden,        | 300  | 249  | 65  |   |
| Middlebury,     | 51   | 88   | 14  |   |
| Milford,        | 125  | 326  | 13  |   |
| Naugatuck,      | 186  | 169  | 2   |   |
| North Branford, | 92   | 110  | 21  |   |
| North Haven,    | 140  | 116  | 3   |   |
| Orange,         | 77   | 116  | 12  |   |
| Oxford,         | 154  | 98   | 2   |   |
| Prospect,       | 60   | 53   | 29  |   |
| Southbury,      | 139  | 165  | 7   |   |
| Wallingford,    | 231  | 133  | 17  |   |
| Waterbury,      | 309  | 369  | 41  |   |
| Wolcott,        | 80   | 112  | 8   |   |
| Woodbridge,     | 88   | 101  |     |   |
|                 | 4727 | 4909 | 445 | 1 |

Notes for  
Governor.

April  
1850.

Thomas H. Seymour.

Jac Fayette S. Foster.

John Boyd.

Seth P. Burr.

Isaac Toumey.

Julius Clark.

Thomas Seymour.

Th. H. Seymour.

Jac Fayette Foster.

John H. Seymour.

L. H. S. Foster.

Amos Wood.

Amos Wood.

Chauncey S. Cleveland.

Francis Gillett.

Samuel Johnson.

Sam Johnson.

William H. Pumbly.

James Dixon.

New London County.

|                   |       |       |     |  |             |
|-------------------|-------|-------|-----|--|-------------|
| New London,       |       |       | 54  |  |             |
| Norwich,          | 599   | 792   | 95  |  | 378 359     |
| Bozrah,           | 91    | 80    | 9   |  | 1 1         |
| Colchester,       | 243   | 231   | 2   |  |             |
| East Lyme,        | 116   | 111   | 8   |  |             |
| Franklin,         | 76    | 103   | 16  |  |             |
| Griswold,         | 116   | 182   | 23  |  |             |
| Groton,           | 186   | 143   | 38  |  |             |
| Libanon,          | 162   | 195   | 42  |  |             |
| Ledyard,          | 147   | 134   |     |  |             |
| Lisbon,           | 84    | 94    | 21  |  |             |
| Lyme,             | 206   | 211   | 44  |  |             |
| Montville,        | 151   | 158   | 13  |  |             |
| North Stonington, | 241   | 124   | 7   |  |             |
| Preston,          | 192   | 162   | 2   |  |             |
| Salem,            | 64    | 63    | 11  |  |             |
| Stonington,       | 180   | 303   | 24  |  |             |
| Waterford,        | 183   | 84    | 18  |  |             |
|                   | 3,037 | 3,170 | 427 |  | 378 359 1 1 |

Notes for  
Governor.

April  
1850.

Thomas H. Seymour.  
La Fayette S. Foster.  
John Boyd.  
Seth P. Bear.  
Isaac Soumy.  
Julius Clark.  
Thomas Seymour.  
Thos H. Seymour.  
La Fayette Foster.  
Thos H. Seymour.  
L. W. S. Foster.  
Anas Wood.  
James Wood.  
Chauncey S. Cleveland  
Francis Gillette

Samuel Johnson  
Geo. S. Johnson  
William H. Pumbly.  
James Dixon.

Fairfield County.

|                |       |       |     |           |
|----------------|-------|-------|-----|-----------|
| Fairfield,     | 153   | 340   |     |           |
| Danbury,       | 536   | 489   | 6   |           |
| Bridgeport,    | 497   | 511   | 14  |           |
| Brookfield,    | 155   | 110   |     |           |
| Darien,        | 54    | 63    | 24  | 1         |
| Easton,        | 134   | 120   |     |           |
| Greenwich,     | 296   | 300   | 12  |           |
| Huntington,    | 143   | 118   | 1   |           |
| Monroe,        | 173   |       |     | 69        |
| New Canaan,    | 177   | 150   | 39  |           |
| New Fairfield, | 92    | 77    | 3   |           |
| Newtown,       | 299   | 244   | 3   |           |
| Nowalle,       | 196   | 345   | 21  |           |
| Redding,       | 145   | 155   | 7   |           |
| Ridgefield,    | 135   | 211   |     |           |
| Sheeman,       | 136   | 45    | 5   |           |
| Stamford,      | 308   | 297   | 2   | 1         |
| Storford,      | 123   | 143   | 41  |           |
| Trumbull,      | 150   | 118   | 1   |           |
| Weston,        | 91    | 41    |     |           |
| Westport,      | 161   | 183   | 5   |           |
| Wilton,        |       | 187   | 1   | 114       |
|                | 4,134 | 4,257 | 175 | 114 69 11 |

Votes for  
Governor.

April  
1850.

Thomas W. Seymour.  
La Fayette S. Foster.  
John Boyd.  
Guth P. Bees.  
Isaac Soumy.  
Julius Clark.  
Thomas Seymour.  
Thos W. Seymour.  
Lafayette Foster.  
Thos W. Seymour.  
G. W. S. Foster.  
Jonas Mead.  
James Mead.  
Chauncy S. Cleveland.  
Francis Gillette.

Samuel Johnson  
A. S. Johnson  
William W. P. P. P.  
James Dixon.

Windham County.

|             |       |       |     |
|-------------|-------|-------|-----|
| Brooklyn,   | 95    | 115   | 38  |
| Ashford,    | 81    | 71    | 50  |
| Canterbury, | 117   | 156   | 6   |
| Chaplin,    | 86    | 80    | 3   |
| Eastford,   | 79    | 110   | 25  |
| Hampton,    | 90    | 75    | 22  |
| Killingly,  | 330   | 254   | 102 |
| Plainfield, | 172   | 243   | 14  |
| Pompet,     | 81    | 149   | 59  |
| Stirling,   | 111   | 82    | 4   |
| Thompson,   | 215   | 287   | 82  |
| Voluntown,  | 137   | 81    | 2   |
| Windham,    | 335   | 243   | 58  |
| Woodstock,  | 187   | 221   | 105 |
|             | 2,119 | 2,167 | 570 |



Notes for  
Governor.

April  
1850.

Thomas H. Seymour.

La Fayette S. Foster.

John Boyd.

Seth P. Bees.

Isaac Torrey.

Julius Clark.

Thomas Seymour.

Thos H. Seymour

Lafayette Foster.

Thos H. Seymour.

S. H. Foster.

James Wood.

James Wood.

Chauncy S. Cleveland

Francis Gillett.

Samuel Johnson

Asa C. Johnson

William H. Pumbly.

James Dixon.

Litchfield County.

|               |       |       |     |     |
|---------------|-------|-------|-----|-----|
| Litchfield,   | 410   | 324   | 8   |     |
| Barkhamsted,  | 174   | 165   | 13  |     |
| Bethlem,      | 99    | 58    | 3   |     |
| Canaan,       | 286   | 189   | 9   |     |
| Holebrook,    | 149   | 63    | 34  |     |
| Cornwall,     | 197   | 190   | 17  |     |
| Goshen,       | 87    | 207   |     |     |
| Hawwinton,    | 89    | 120   | 53  |     |
| Kent,         | 148   | 154   | 20  |     |
| New Hartford, | 149   | 207   | 33  |     |
| New Milford,  | 434   | 364   | 15  |     |
| Norfolk,      | 112   | 154   | 40  |     |
| Plymouth,     | 228   | 234   | 53  | 1   |
| Roxbury,      | 152   | 74    | 7   |     |
| Salisbury,    | 213   | 244   |     |     |
| Sharon,       | 238   | 192   | 6   |     |
| Toungton,     | 118   | 156   | 60  |     |
| Warren,       | 86    | 75    | 17  |     |
| Washington,   | 162   | 170   | 23  |     |
| Watertown,    | 116   | 153   | 34  |     |
| Winchester,   | 159   | 210   | 71  | 1 2 |
| Woodbury,     | 193   | 237   | 5   |     |
|               | 3,999 | 3,940 | 521 | 1 2 |

Notes for  
Governor.

April  
1850.

Thomas H. Seymour.

Lafayette S. Foster.

John Boyd.

Seth P. Dew.

Isaac Sourey.

Julius Clark.

Thomas Seymour.

Th. H. Seymour.

Lafayette Foster.

Thomas H. Seymour.

L. H. S. Foster.

James Wood.

James Wood.

Chauncey S. Cleveland.

Francis Collette.

Samuel Seymour.

Samuel Johnson.

William H. Purnley.

James Dixon.

Middlesex County.

|               |       |       |     |
|---------------|-------|-------|-----|
| Middletown,   | 686   | 525   | 69  |
| Waddam,       | 246   | 182   | 3   |
| Chatham,      | 180   | 73    |     |
| Chester,      | 99    | 58    | 23  |
| Clinton,      | 86    | 125   | 9   |
| Durham,       | 127   | 90    | 3   |
| East Waddam,  | 248   | 187   | 11  |
| Killingworth, | 154   | 68    | 11  |
| Portland,     | 210   | 201   | 1   |
| Saybrook,     | 309   | 352   | 32  |
| Nestbrook,    | 75    | 108   | 37  |
|               | 2,420 | 1,969 | 199 |

1 1 1

1

2 1 1

Notes for  
Governor.

April  
1850.

Thomas W. Seymour.  
La Fayette S. Foster.  
John Boyd.  
Seth P. Dew.  
Isaac Torrey.  
Julius Clark.  
Thomas Seymour.  
Thos W. Seymour  
Lafayette Foster.  
Soms W. Seymour.  
S. H. S. Foster.  
James Mead.  
James Weed.  
Chauncey S. Cleveland  
Francis Gillette

Samuel Seymour  
Geo. S. Johnson  
William W. Pumbly.  
James Dixon.

Dolland County.

|             |       |       |     |
|-------------|-------|-------|-----|
| Folland,    | 171   | 115   | 18  |
| Andover,    | 68    | 46    | 1   |
| Botton,     | 83    | 33    | 6   |
| Columbia,   | 116   | 53    | 21  |
| Coventry,   | 127   | 179   | 21  |
| Ellington,  | 155   | 124   | 2   |
| Hebron,     | 120   | 142   | 28  |
| Mansfield,  | 192   | 168   | 14  |
| Somers,     | 172   | 165   | 8   |
| Stafford,   | 316   | 285   | 10  |
| Union,      | 66    | 63    | 14  |
| Vernon,     | 113   | 307   | 24  |
| Willington, | 110   | 127   | 12  |
|             | 1,809 | 1,807 | 179 |

Notes for  
Governor.

April  
1850.

Thomas H. Seymour.

La Fayette S. Foster.

John Boyd.

Seth P. Dew.

Isaac Torrey.

Julius Clark.

Thomas Seymour.

Th. H. Seymour.

La Fayette Foster.

Thomas H. Seymour.

S. H. S. Foster.

James Wood.

James Wood.

Chauncey S. Cleveland.

Francis Gillette.

Samuel Seymour.

Samuel Johnson.

William H. Rumbly.

James Dixon.

Summary.

Counties.

|             |               |               |              |   |   |   |     |     |     |   |   |   |   |   |   |  |  |  |
|-------------|---------------|---------------|--------------|---|---|---|-----|-----|-----|---|---|---|---|---|---|--|--|--|
| Hartford,   | 6,183         | 5,561         | 361          | 1 | 1 | 5 |     |     |     |   |   |   |   |   |   |  |  |  |
| New Haven,  | 4,727         | 4,909         | 445          |   |   |   | 1   |     |     |   |   |   |   |   |   |  |  |  |
| New London, | 3,037         | 3,170         | 427          |   |   |   |     | 378 | 359 | 1 | 1 |   |   |   |   |  |  |  |
| Fairfield,  | 4,134         | 4,257         | 175          |   |   |   | 114 | 69  |     |   | 1 | 1 |   |   |   |  |  |  |
| Windham,    | 2,119         | 2,167         | 570          |   |   |   |     |     |     |   |   |   |   |   |   |  |  |  |
| Litchfield, | 3,999         | 3,940         | 521          |   | 1 |   |     |     |     |   |   |   |   | 1 | 2 |  |  |  |
| Middlesex,  | 2,420         | 1,969         | 199          |   |   |   |     |     |     |   |   |   |   |   |   |  |  |  |
| Tolland,    | 1,809         | 1,807         | 179          |   |   |   |     |     |     |   |   |   |   |   |   |  |  |  |
|             | <u>28,428</u> | <u>27,780</u> | <u>2,877</u> | 2 | 1 | 5 | 115 | 378 | 428 | 1 | 1 | 1 | 1 | 1 | 2 |  |  |  |

27,780  
428  
28,208

28,428  
378  
28,806

State of Connecticut }  
Hartford, April 18<sup>th</sup> 1850. }

Henry D. Smith, Treasurer.  
Rory W. Mills, Secretary of State.  
Abijah Cattie, Comptroller.

Votes for  
Governor.

April,  
1851.

1 Thomas H. Seymour.  
2 La Fayette S. Foster  
3 John Boyd.  
4 Thomas Seymour.  
5 Thomas S. Seymour.  
6 T. H. Seymour.  
7 S. Seymour.  
8 L. S. Foster.  
9 Horace Lord.  
10 H. M. Foster  
11 W. H. Seymour.  
12 James H. Gorham.  
13 La Fayette Foster.  
14 William P. Hunt.  
15 George Jackson.

Hartford County.

|                |       |       |     |
|----------------|-------|-------|-----|
| Hartford,      | 1,488 | 1,390 | 45  |
| Avon,          | 62    | 128   | 8   |
| Ferlin,        | 220   | 170   | 7   |
| Bloomfield,    | 168   | 101   | 15  |
| Bristol,       | 310   | 298   | 14  |
| Hurlington,    | 102   | 109   | 13  |
| Canton,        | 178   | 205   | 20  |
| East Hartford, | 287   | 246   | 1   |
| East Windsor,  | 166   | 221   | 2   |
| Enfield,       | 201   | 300   | 53  |
| Farmington,    | 194   | 203   | 60  |
| Glastenbury,   | 357   | 253   | 45  |
| Granby,        | 281   | 226   | 3   |
| Hartland,      | 98    | 82    |     |
| Manchester,    | 235   | 227   | 7   |
| Marlborough,   | 66    | 88    |     |
| New Britain,   | 256   | 245   | 25  |
| Rocky Hill,    | 128   | 84    | 14  |
| Simsbury,      | 219   | 206   | 1   |
| Southington,   | 237   | 205   | 13  |
| South Windsor, | 183   | 162   | 2   |
| Suffield,      | 316   | 181   | 54  |
| Wethersfield,  | 225   | 256   | 8   |
| Windsor,       | 297   | 196   | 9   |
|                | 6,271 | 5,782 | 415 |

Votes for Governor.

April, 1851.

|    |                      |
|----|----------------------|
| 1  | Thomas H. Seymour?   |
| 2  | La Fayette S. Foster |
| 3  | John Boyd.           |
| 4  | Thomas Seymour.      |
| 5  | Thomas S. Seymour.   |
| 6  | T. H. Seymour.       |
| 7  | S. Seymour.          |
| 8  | L. S. Foster?        |
| 9  | Horace Lord.         |
| 10 | H. M. Foster         |
| 11 | W. H. Seymour?       |
| 12 | James H. Cochran.    |
| 13 | La Fayette Foster?   |
| 14 | William S. Plumb.    |
| 15 | Samuel Jackson       |

New Haven County.

|                 |       |       |     |   |   |   |   |   |
|-----------------|-------|-------|-----|---|---|---|---|---|
| New Haven,      | 1,428 | 1,512 | 64  | 2 | 1 | 1 | 1 | 1 |
| Bethany,        | 121   | 49    | 6   |   |   |   |   |   |
| Branford,       | 173   | 95    |     |   |   |   |   |   |
| Cheshire,       | 184   | 154   | 4   |   |   |   |   |   |
| Derby,          | 129   | 308   | 12  |   |   |   |   |   |
| East Haven,     | 92    | 162   | 2   |   |   |   |   |   |
| Guilford,       | 235   | 185   | 80  |   |   |   |   |   |
| Hamden,         | 231   | 124   | 6   |   |   | 1 |   |   |
| Madison,        | 162   | 199   | 13  |   |   |   |   |   |
| Meriden,        | 335   | 259   | 57  |   |   | 1 |   |   |
| Middlebury,     | 46    | 80    | 3   |   |   |   |   |   |
| Milford,        | 121   | 317   | 10  |   |   |   |   |   |
| Naugatuck,      | 164   | 169   | 3   |   |   |   |   |   |
| North Branford, | 104   | 101   | 13  |   |   |   |   |   |
| North Haven,    | 127   | 101   | 5   |   |   |   |   |   |
| Orange,         | 114   | 120   | 10  |   |   |   |   |   |
| Oxford,         | 156   | 108   | 2   |   |   |   |   |   |
| Prospect,       | 62    | 51    | 18  |   |   |   |   |   |
| Seymour,        | 219   | 77    |     |   |   |   |   |   |
| Southbury,      | 158   | 142   | 4   |   |   |   |   |   |
| Wallingford,    | 235   | 156   | 10. |   |   |   |   |   |
| Waterbury,      | 331   | 412   | 42  |   |   |   |   |   |
| Wolcott,        | 80    | 40    | 6   |   |   |   |   |   |
| Woodbridge,     | 88    | 95    | 1   |   |   |   |   |   |
|                 | 5,096 | 5,016 | 371 | 2 | 1 | 1 | 1 | 1 |

Votes for  
Governor.

April,  
1851.

|    |                      |
|----|----------------------|
| 1  | Thomas H. Seymour?   |
| 2  | La Fayette S. Foster |
| 3  | John Boyd.           |
| 4  | Thomas Seymour.      |
| 5  | Thomas S. Seymour.   |
| 6  | J. H. Seymour.       |
| 7  | J. Seymour.          |
| 8  | L. S. Foster.        |
| 9  | Horace Lord.         |
| 10 | H. M. Foster         |
| 11 | W. H. Seymour.       |
| 12 | James H. Corham.     |
| 13 | La Fayette Foster.   |
| 14 | William Plumb.       |
| 15 | Amos Jackson         |

New London County.

|                   |       |       |     |   |
|-------------------|-------|-------|-----|---|
| New London,       | 455   | 457   | 49  | 1 |
| Norwich,          | 600   | 835   | 85  | 1 |
| Bozrah,           | 96    | 79    | 12  |   |
| Bolchester,       | 228   | 247   |     |   |
| East Lyme,        | 88    | 95    | 5   |   |
| Franklin,         | 96    | 84    | 13  |   |
| Griswold,         | 138   | 155   | 25  |   |
| Groton,           | 232   | 200   | 47  |   |
| Lebanon,          | 155   | 191   | 33  |   |
| Ledyard,          | 155   | 143   | 5   |   |
| Lisbon,           | 80    | 100   | 16  |   |
| Lyme,             | 170   | 185   | 24  |   |
| Montville,        | 190   | 163   | 11  |   |
| North Stonington, | 260   | 141   | 8   |   |
| Preston,          | 218   | 158   |     |   |
| Salem,            | 81    | 68    | 1   |   |
| Stonington,       | 218   | 341   | 31  |   |
| Waterford,        | 187   | 90    | 21  |   |
|                   | 3,659 | 3,733 | 386 | 1 |

La Fayette S. Seymour.

Votes for  
Governor.

April,  
1851.

|    |                      |
|----|----------------------|
| 1  | Thomas H. Seymour?   |
| 2  | La Fayette S. Foster |
| 3  | John Boyd.           |
| 4  | Thomas Seymour.      |
| 5  | Thomas S. Seymour.   |
| 6  | T. H. Seymour.       |
| 7  | T. Seymour.          |
| 8  | L. S. Foster.        |
| 9  | Horace Lord.         |
| 10 | H. M. Foster         |
| 11 | W. H. Seymour.       |
| 12 | James H. Cochran.    |
| 13 | La Fayette Foster.   |
| 14 | William Plumb.       |
| 15 | George Jackson       |

Fairfield County.

|                |       |       |     |
|----------------|-------|-------|-----|
| Fairfield,     | 222   | 292   |     |
| Danbury,       | 505   | 507   | 2   |
| Bridgeport,    | 652   | 512   | 20  |
| Brookfield,    | 173   | 106   |     |
| Warren,        | 66    | 105   | 19  |
| Easton,        | 144   | 125   |     |
| Greenwich,     | 306   | 328   | 7   |
| Huntington,    | 128   | 104   | 1   |
| Monroe,        | 167   | 70    |     |
| New Canaan,    | 163   | 155   | 37  |
| New Fairfield, | 98    | 76    | 2   |
| Newtown,       | 290   | 219   | 3   |
| Norwalk,       | 262   | 387   | 18  |
| Reading,       | 161   | 150   | 3   |
| Shelton,       | 168   | 213   |     |
| Sherman,       | 141   | 51    | 5   |
| Stamford,      | 265   | 368   | 3   |
| Stratford,     | 155   | 138   | 21  |
| Trumbull,      | 151   | 124   | 1   |
| Weston,        | 119   | 34    |     |
| Westport,      | 212   | 173   | 5   |
| Wilton,        | 129   | 170   | 1   |
|                | 4,677 | 4,407 | 148 |

George S. Seymour



Votes for  
Governor.

April,  
1851.

|    |                       |
|----|-----------------------|
| 1  | Thomas H. Seymour.    |
| 2  | La Fayette S. Foster. |
| 3  | John Boyd.            |
| 4  | Thomas Seymour.       |
| 5  | Thomas S. Seymour.    |
| 6  | S. H. Seymour.        |
| 7  | S. Seymour.           |
| 8  | L. S. Foster.         |
| 9  | Horace Lord.          |
| 10 | Ab. M. Foster.        |
| 11 | W. H. Seymour.        |
| 12 | Sam. H. Verham.       |
| 13 | La Fayette Foster.    |
| 14 | William Plumb.        |
| 15 | Samuel Jackson.       |

Windham County.

|             |      |       |     |
|-------------|------|-------|-----|
| Brooklyn,   | 102  | 117   | 23  |
| Ashford,    | 81   | 76    | 51  |
| Canterbury, | 160  | 133   | 5   |
| Chaplin,    | 94   | 70    | 5   |
| Eastford,   | 88   | 98    | 18  |
| Hampton,    | 110  | 65    | 21  |
| Killingly,  | 370  | 317   | 81  |
| Plainfield, | 169  | 208   | 24  |
| Pomfret,    | 91   | 151   | 56  |
| Sterling,   | 123  | 99    | 2   |
| Thompson,   | 271  | 235   | 51  |
| Voluntown,  | 116  | 71    | 11  |
| Windham,    | 289  | 231   | 59  |
| Woodstock,  | 215  | 230   | 78  |
|             | 2279 | 2,101 | 485 |

Votes for  
Governor.

April,  
1851.

1 Thomas H. Seymour?  
2 La Fayette S. Foster  
3 John Boyd.  
4 Thomas Seymour.  
5 Thomas S. Seymour.  
6 T. H. Seymour.  
7 S. Seymour.  
8 L. S. Foster.  
9 Horace Lord.  
10 H. M. Foster  
11 W. H. Seymour.  
12 James H. Gorham.  
13 La Fayette Foster.  
14 William Plumb.  
15 Amos Jackson

Litchfield County.

|               |       |       |     |
|---------------|-------|-------|-----|
| Litchfield,   | 417   | 375   | 7   |
| Darkhamsted,  | 152   | 166   | 7   |
| Bethlem,      | 95    | 56    |     |
| Canaan,       | 267   | 193   | 18  |
| Colebrook,    | 151   | 69    | 20  |
| Cornwall,     | 163   | 187   | 13  |
| Goshen,       | 94    | 207   |     |
| Harwinton,    | 80    | 121   | 38  |
| Kent,         | 166   | 134   | 14  |
| New Hartford, | 143   | 243   | 19  |
| New Milford,  | 391   | 380   | 30  |
| Norfolk,      | 177   | 166   | 21  |
| Plymouth,     | 234   | 253   | 24  |
| Topham,       | 144   | 73    | 9   |
| Salisbury,    | 283   | 226   | 4   |
| Sharon,       | 211   | 185   | 5   |
| Torrington,   | 120   | 163   | 44  |
| Warren,       | 64    | 71    | 17  |
| Washington,   | 132   | 150   | 24  |
| Watertown,    | 111   | 156   | 27  |
| Winchester,   | 195   | 194   | 55  |
| Woodbury,     | 208   | 255   | 2   |
|               | 3,938 | 3,994 | 398 |

Votes for  
Governor.

April,  
1851.

|                    |                      |             |                 |                    |                |             |               |              |              |                |                  |                    |                |                |
|--------------------|----------------------|-------------|-----------------|--------------------|----------------|-------------|---------------|--------------|--------------|----------------|------------------|--------------------|----------------|----------------|
| 1                  | 2                    | 3           | 4               | 5                  | 6              | 7           | 8             | 9            | 10           | 11             | 12               | 13                 | 14             | 15             |
| Thomas H. Seymour. | La Fayette S. Foster | John Boyce. | Thomas Seymour. | Thomas S. Seymour. | J. H. Seymour. | S. Seymour. | L. S. Foster. | Horace Lord. | H. M. Foster | W. H. Seymour. | James H. Corham. | La Fayette Foster. | William Plumb. | George Jackson |

Middlesex County.

|               |       |       |     |  |  |   |   |  |  |  |  |  |   |   |
|---------------|-------|-------|-----|--|--|---|---|--|--|--|--|--|---|---|
| Middletown,   | 587   | 550   | 45  |  |  | 1 | 1 |  |  |  |  |  | 1 | 1 |
| Waddam,       | 223   | 190   | 2   |  |  |   |   |  |  |  |  |  |   |   |
| Chatham,      | 165   | 78    |     |  |  |   |   |  |  |  |  |  |   |   |
| Chester,      | 102   | 80    | 25  |  |  |   |   |  |  |  |  |  |   |   |
| Clinton,      | 70    | 133   | 7   |  |  |   |   |  |  |  |  |  |   |   |
| Durham,       | 116   | 88    | 3   |  |  |   |   |  |  |  |  |  |   |   |
| East Waddam,  | 235   | 199   | 34  |  |  |   |   |  |  |  |  |  |   |   |
| Killingworth, | 146   | 75    | 7   |  |  |   |   |  |  |  |  |  |   |   |
| Portland,     | 241   | 149   |     |  |  |   |   |  |  |  |  |  |   |   |
| Saybrook,     | 277   | 364   | 20  |  |  |   |   |  |  |  |  |  |   |   |
| Westbrook,    | 68    | 105   | 38  |  |  |   |   |  |  |  |  |  |   |   |
|               | 2,330 | 2,021 | 182 |  |  | 1 | 1 |  |  |  |  |  | 1 | 1 |

George S. Seymour.

*[Faint mirrored handwriting, likely bleed-through from the reverse side of the page.]*

Notes for  
Governor.

April,  
1851.

- |    |                      |
|----|----------------------|
| 1  | Thomas H. Seymour?   |
| 2  | La Fayette S. Foster |
| 3  | John Boyd.           |
| 4  | Thomas Seymour.      |
| 5  | Thomas S. Seymour.   |
| 6  | J. H. Seymour.       |
| 7  | J. Seymour.          |
| 8  | L. S. Foster.        |
| 9  | Horace Lord.         |
| 10 | H. M. Foster         |
| 11 | W. H. Seymour.       |
| 12 | Samuel H. Corham.    |
| 13 | La Fayette Foster.   |
| 14 | William Plumb.       |
| 15 | Abner Jackson        |

Folland County.

|             |      |      |     |
|-------------|------|------|-----|
| Folland,    | 177  | 99   | 18  |
| Andover,    | 62   | 48   | 1   |
| Bolton,     | 87   | 40   | 6   |
| Columbia,   | 110  | 47   | 20  |
| Coventry,   | 146  | 183  | 111 |
| Ellington,  | 149  | 142  | 1   |
| Hobron,     | 122  | 139  | 20  |
| Mansfield,  | 187  | 157  | 8   |
| Somers,     | 179  | 174  | 7   |
| Stafford,   | 311  | 260  | 2   |
| Union,      | 69   | 52   | 19  |
| Vernon,     | 124  | 330  | 15  |
| Willington, | 104  | 131  | 14  |
|             | 1827 | 1802 | 145 |

W. H. Seymour.

2

Notes for Governor.

April, 1851.

|    |                      |
|----|----------------------|
| 1  | Thomas H. Seymour?   |
| 2  | La Fayette S. Foster |
| 3  | John Boyd.           |
| 4  | Thomas Seymour.      |
| 5  | Thomas S. Seymour.   |
| 6  | S. H. Seymour.       |
| 7  | S. Seymour.          |
| 8  | L. S. Foster.        |
| 9  | Horace Lord.         |
| 10 | H. M. Foster         |
| 11 | W. H. Seymour?       |
| 12 | Samuel H. Gorham.    |
| 13 | La Fayette Foster?   |
| 14 | William Plumb.       |
| 15 | George Jackson       |

Summary.

Counties.

|             |        |        |       |   |   |   |   |   |   |   |   |   |   |  |  |  |  |  |
|-------------|--------|--------|-------|---|---|---|---|---|---|---|---|---|---|--|--|--|--|--|
| Hartford,   | 6,271  | 5,782  | 415   |   |   |   |   |   |   |   |   |   |   |  |  |  |  |  |
| New Haven,  | 5,096  | 5,016  | 371   | 2 | 1 | 1 | 1 | 1 | 1 | 1 |   |   |   |  |  |  |  |  |
| New London, | 3,659  | 3,733  | 386   | 1 |   |   |   |   |   |   | 1 |   |   |  |  |  |  |  |
| Fairfield,  | 4,677  | 4,407  | 148   |   | 1 |   |   |   |   |   |   | 1 | 1 |  |  |  |  |  |
| Windham,    | 2,279  | 2,101  | 485   |   |   |   |   |   |   |   |   |   |   |  |  |  |  |  |
| Litchfield, | 3,938  | 3,994  | 398   |   |   |   |   |   |   |   |   |   |   |  |  |  |  |  |
| Middlesex,  | 2,330  | 2,021  | 182   |   |   | 1 | 1 |   |   |   |   |   |   |  |  |  |  |  |
| Tolland,    | 1,827  | 1,802  | 145   |   |   |   |   |   |   |   |   |   |   |  |  |  |  |  |
| Total,      | 30,077 | 28,856 | 2,530 | 3 | 2 | 2 | 1 | 2 | 1 | 1 | 1 | 1 | 1 |  |  |  |  |  |

30,077  
28,856  
2,530  

---

17  
61,480

State of Connecticut, Jr.  
Office of Secretary of State, 23<sup>d</sup> Apr. 1851.  
Henry D. Smith, Treasurer.  
John T. C. Mather, Secretary of State.  
Rufus G. Pinney, Comptroller.

Notes for  
Governor.

April, 1852.

- |    |                     |
|----|---------------------|
| 1  | Thomas H. Seymour   |
| 2  | Green Stordick      |
| 3  | Francis Sullivan    |
| 4  | Joseph Trumbull     |
| 5  | Samuel Ingham       |
| 6  | L. S. Foster        |
| 7  | John W. Mills       |
| 8  | Calvin Day          |
| 9  | James Dixon         |
| 10 | George Beckwith     |
| 11 | James H. Babcock    |
| 12 | Loren S. Waldo      |
| 13 | Dennis Kimball      |
| 14 | Lafayette S. Foster |
| 15 | Samuel Ingraham     |

Hartford County.

|                |       |       |     |   |   |       |
|----------------|-------|-------|-----|---|---|-------|
| Hartford,      | 1518  | 1242  | 66  | 1 | 1 | 1     |
| Avon,          | 89    | 98    | 11  |   |   |       |
| Bloomfield,    | 182   | 99    | 8   |   |   |       |
| Bristol,       | 325   | 301   | 17  |   |   |       |
| Burlington,    | 127   | 75    | 20  |   |   |       |
| Canton,        | 183   | 158   | 28  |   |   |       |
| East Hartford, | 292   | 228   | 9   |   |   |       |
| East Windsor,  | 234   | 177   | 5   |   |   |       |
| Enfield,       | 206   | 258   | 29  |   |   |       |
| Framington,    | 234   | 197   | 49  |   |   |       |
| Glastenbury,   | 353   | 206   | 20  | 1 | 1 |       |
| Granby,        | 362   | 166   | 3   |   |   |       |
| Hartland,      | 102   | 58    |     |   |   |       |
| Manchester,    | 243   | 215   | 15  |   |   |       |
| Marlborough,   | 69    | 66    |     |   |   |       |
| New Britain,   | 272   | 310   | 31  |   |   |       |
| Rocky Hill,    | 142   | 75    | 3   |   |   |       |
| Simsbury,      | 209   | 216   |     |   |   |       |
| Southington,   | 252   | 205   | 10  |   |   |       |
| South Windsor, | 191   | 122   | 3   |   |   | 2     |
| Suffield,      | 343   | 152   | 49  |   |   |       |
| Wethersfield,  | 249   | 229   | 7   |   |   |       |
| Windsor,       | 340   | 163   | 10  |   |   |       |
| Berlin,        | 200   | 140   | 12  |   |   |       |
| Total,         | 6,817 | 5,156 | 405 | 1 | 1 | 1 1 2 |
|                | 6,817 | 5,156 | 405 | 1 | 1 | 1 1 2 |

Wm. Reynolds

Notes for  
Governor.

April, 1852.

- |    |                     |
|----|---------------------|
| 1  | Thomas H. Seymour   |
| 2  | Green Kendrick      |
| 3  | Francis Willard     |
| 4  | Joseph Trumbull     |
| 5  | Samuel Ingham       |
| 6  | L. S. Foster        |
| 7  | John W. Miles       |
| 8  | Calvin Day          |
| 9  | James Dixon         |
| 10 | George Beckwith     |
| 11 | James A. Babcock    |
| 12 | Loren S. Waldo      |
| 13 | Bernis Kembarly     |
| 14 | Safayette S. Foster |
| 15 | Samuel Ingraham     |

New Haven County.

|                 |       |       |     |  |   |       |
|-----------------|-------|-------|-----|--|---|-------|
| New Haven,      | 1514  | 2013  | 38  |  | 1 | 1     |
| Bethany,        | 132   | 32    | 6   |  |   |       |
| Branford,       | 178   | 108   |     |  |   |       |
| Cheshire,       | 226   | 122   | 5   |  |   |       |
| Derby,          | 140   | 408   | 5   |  |   |       |
| East Haven,     | 141   | 178   | 1   |  |   |       |
| Guilford,       | 229   | 168   | 99  |  |   |       |
| Hamden,         | 241   | 155   | 14  |  |   |       |
| Madison,        | 155   | 179   | 7   |  |   |       |
| Meriden,        | 339   | 313   | 54  |  |   |       |
| Middlebury,     | 63    | 70    | 1   |  |   |       |
| Milford,        | 183   | 272   | 11  |  |   |       |
| Naugatuck,      | 159   | 176   | 4   |  |   |       |
| North Branford, | 105   | 103   | 12  |  |   | 1     |
| North Haven,    | 123   | 102   | 11  |  | 1 |       |
| Orange,         | 127   | 127   | 13  |  | 4 |       |
| Oxford,         | 184   | 70    | 5   |  |   |       |
| Prospect,       | 62    | 61    | 25  |  |   |       |
| Seymour,        | 218   | 131   | 3   |  |   |       |
| Southbury,      | 163   | 134   | 5   |  |   |       |
| Wallingford,    | 245   | 120   | 19  |  |   |       |
| Waterbury,      | 377   | 461   | 34  |  |   |       |
| Wolcott,        | 82    | 32    | 9   |  |   |       |
| Woodbridge,     | 112   | 87    |     |  |   |       |
| Total,          | 5,498 | 5,622 | 371 |  | 1 | 1 5 1 |
|                 | 5,498 | 5,622 | 371 |  | 1 | 1 5 1 |

Wm. Rensselaer

*[Faint, illegible handwriting in the right margin]*

Notes for  
Governor.

April, 1852.

1 Thomas H. Seymour  
2 Green Stoddard  
3 Francis Willard  
4 Joseph Turnbull  
5 Samuel Ingham  
6 L. S. Foster  
7 John W. Mills  
8 Calvin Day.  
9 James Dixon.  
10 George Beckwith  
11 James A. Babcock.  
12 Loren P. Maltby.  
13 Dennis Kimball  
14 Lafayette S. Foster  
15 Samuel Ingraham

New London County.

|                   |       |       |     |     |
|-------------------|-------|-------|-----|-----|
| New London,       | 472   | 548   | 85  |     |
| Norwich,          | 568   | 872   | 35  |     |
| Bozrah,           | 99    | 75    | 15  |     |
| Colchester,       | 214   | 249   | 7   | 2   |
| East Lyme,        | 108   | 104   | 9   |     |
| Franklin,         | 86    | 83    | 11  |     |
| Griswold,         | 144   | 185   | 26  |     |
| Groton,           | 237   | 172   | 93  |     |
| Lebanon,          | 166   | 191   | 41  | 1   |
| Ledyard,          | 158   | 94    | 7   |     |
| Lisbon,           | 98    | 84    | 14  |     |
| Lyme,             | 207   | 106   | 94  |     |
| Montville,        | 191   | 129   | 33  |     |
| North Stonington, | 252   | 135   | 18  |     |
| Preston,          | 199   | 115   | 6   |     |
| Salem,            | 82    | 65    | 3   |     |
| Stonington,       | 201   | 320   | 77  |     |
| Waterford,        | 176   | 118   | 25  |     |
| Total,            | 3,658 | 3,645 | 599 | 1 2 |
|                   | 3658  | 3645  | 599 | 1 2 |

Wm. Reynolds



Notes for  
Governor.

April, 1852.

- |    |                     |
|----|---------------------|
| 1  | Thomas H. Seymour   |
| 2  | Green Wendrick      |
| 3  | Francis Billings    |
| 4  | Joseph Trumbull     |
| 5  | Samuel Ingham       |
| 6  | L. S. Foster        |
| 7  | John W. Miles       |
| 8  | Calvin Day          |
| 9  | James Dixon         |
| 10 | George Beckwith     |
| 11 | James A. Babcock    |
| 12 | Loren S. Walcott    |
| 13 | Amos Kimbrough      |
| 14 | Lafayette S. Foster |
| 15 | Samuel Ingraham     |
| 16 | Wm. Ruggels         |

Fairfield County

|                |       |       |     |
|----------------|-------|-------|-----|
| Fairfield,     | 201   | 294   |     |
| Danbury,       | 418   | 549   | 1   |
| Bridgeport,    | 631   | 597   | 18  |
| Brookfield,    | 157   | 110   | 1   |
| Danin,         | 67    | 78    | 19  |
| Easton,        | 136   | 125   |     |
| Greenwich,     | 294   | 324   | 10  |
| Huntington,    | 133   | 94    | 1   |
| Monroe,        | 138   | 85    |     |
| New Canaan,    | 215   | 178   | 22  |
| New Fairfield, | 122   | 47    | 2   |
| Newtown,       | 328   | 203   | 14  |
| Nowalk,        | 307   | 379   | 18  |
| Redding,       | 174   | 123   | 6   |
| Ridgefield,    | 208   | 122   |     |
| Sherman,       | 122   | 67    | 2   |
| Stamford,      | 365   | 299   | 1   |
| Stratford,     | 147   | 175   | 10  |
| Trumbull,      | 146   | 127   |     |
| Wilton,        | 109   | 58    |     |
| Westport,      | 219   | 210   |     |
| Wilton,        | 128   | 174   |     |
| Total,         | 4,765 | 4,418 | 115 |
|                | 4,765 | 4,418 | 115 |

Wm. Ruggels

Notes for  
Governor

April, 1852.

- |    |                     |
|----|---------------------|
| 1  | Thomas H. Seymour   |
| 2  | Green Stenwick      |
| 3  | Francis Willard     |
| 4  | Joseph Trumbull     |
| 5  | Samuel Ingham       |
| 6  | L. S. Foster        |
| 7  | John W. Mills       |
| 8  | Calvin Day          |
| 9  | James Dixon         |
| 10 | George Beckwith     |
| 11 | James A. Babcock    |
| 12 | Loren P. Waldo      |
| 13 | Dennis Kembarley    |
| 14 | Lafayette S. Foster |
| 15 | Samuel Ingraham     |

Windham County.

|             |       |       |     |
|-------------|-------|-------|-----|
| Brooklyn,   | 107   | 122   | 33  |
| Ashford,    | 128   | 56    | 46  |
| Canterbury, | 161   | 127   | 2   |
| Chaplin,    | 75    | 74    | 11  |
| Eastford,   | 81    | 87    | 33  |
| Hampton,    | 89    | 46    | 54  |
| Killingly,  | 338   | 288   | 106 |
| Plainfield, | 177   | 201   | 31  |
| Pomfret,    | 108   | 133   | 57  |
| Staling,    | 98    | 46    | 4   |
| Thompson,   | 305   | 233   | 57  |
| Voluntown,  | 117   | 57    | 4   |
| Windham,    | 342   | 253   | 101 |
| Woodstock,  | 194   | 237   | 87  |
| Total,      | 2,320 | 1,960 | 626 |

Wm. Amyolds

Votes for  
Governor.

April, 1852.

1 Thomas H. Seymour  
2 Saml Wendrick  
3 Francis Billato  
4 Joseph Trumbull  
5 Samuel Ingham  
6 L. S. Foster  
7 John W. Miles  
8 Calvin Day.  
9 James Dixon.  
10 George Beckwith  
11 James A. Babcock.  
12 Loren S. Waldo.  
13 Dennis Kimball  
14 Lafayette S. Foster  
15 Samuel Ingraham  
16

Litchfield County.

|               |       |       |     |
|---------------|-------|-------|-----|
| Litchfield,   | 440   | 310   | 5   |
| Saikhamssted, | 169   | 163   | 6   |
| Bethlem,      | 98    | 49    |     |
| Canaan,       | 255   | 199   | 6   |
| Colebrook,    | 193   | 50    | 19  |
| Cornwall,     | 164   | 220   | 16  |
| Cosken,       | 95    | 161   | 1   |
| Hawwinton,    | 104   | 96    | 36  |
| Kent,         | 192   | 134   | 9   |
| New Hartford, | 180   | 189   |     |
| New Milford,  | 422   | 365   | 17  |
| Norfolk,      | 118   | 162   | 29  |
| Plymouth,     | 257   | 269   | 27  |
| Roxbury,      | 149   | 83    | 8   |
| Salisbury,    | 294   | 216   | 2   |
| Sharon,       | 186   | 230   | 3   |
| Torrington,   | 177   | 134   | 45  |
| Warren,       | 79    | 65    | 16  |
| Washington,   | 163   | 135   | 10  |
| Watertown,    | 106   | 142   | 19  |
| Winchester,   | 193   | 183   | 65  |
| Woodbury,     | 210   | 212   | 7   |
| Total,        | 4,244 | 3,767 | 346 |
|               | 4,244 | 3,767 | 346 |

Wm. R. Reynolds

Votes for  
Governor.

April, 1852.

- |    |                    |
|----|--------------------|
| 1  | Thomas H. Seymour  |
| 2  | Green Wendick      |
| 3  | Francis Ellwell    |
| 4  | Joseph Turnbull    |
| 5  | Samuel Ingham      |
| 6  | L. S. Foster       |
| 7  | John W. Miles      |
| 8  | Calvin Day         |
| 9  | James Dixon        |
| 10 | George Beckwith    |
| 11 | James P. Babcock   |
| 12 | Loren S. Walden    |
| 13 | Levin Wetherby     |
| 14 | Esayette S. Foster |
| 15 | Samuel Ingraham    |

Middlesex County.

|               |      |      |     |   |
|---------------|------|------|-----|---|
| Middletown,   | 491  | 526  | 58  | 2 |
| Haddam,       | 274  | 153  | 2   |   |
| Chatham,      | 170  | 108  | 16  |   |
| Chester,      | 121  | 87   | 25  |   |
| Clinton,      | 102  | 125  | 10  |   |
| Cromwell,     | 128  | 80   | 1   |   |
| Durham,       | 110  | 116  | 4   |   |
| East Haddam,  | 284  | 176  | 30  |   |
| Killingworth, | 134  | 67   | 4   |   |
| Portland,     | 238  | 188  |     |   |
| Saybrook,     | 211  | 369  | 43  |   |
| Nutbrook,     | 84   | 80   | 45  |   |
| Total,        | 2347 | 2075 | 238 | 2 |

2347 2075 238 2

Wm. Amyoldt

Standard

Notes for  
Governor.

April, 1852.

- |    |                     |
|----|---------------------|
| 1  | Thomas H. Seymour   |
| 2  | Green Wendick       |
| 3  | Francis Elllette    |
| 4  | Joseph Trumbull     |
| 5  | Samuel Ingham       |
| 6  | L. S. Foster        |
| 7  | John W. Miles       |
| 8  | Calvin Day          |
| 9  | James Dixon         |
| 10 | George Beckwith     |
| 11 | James P. Babcock    |
| 12 | Loren P. Malco      |
| 13 | Benjamin Womborley  |
| 14 | Lafayette S. Foster |
| 15 | Samuel Ingraham     |

Tolland County.

|             |      |      |     |
|-------------|------|------|-----|
| Tolland,    | 167  | 80   | 34  |
| Andover,    | 67   | 43   | 1   |
| Bolton,     | 89   | 40   | 5   |
| Columbia,   | 138  | 38   | 30  |
| Coventry,   | 191  | 157  | 18  |
| Ellington,  | 155  | 136  | 1   |
| Hebron,     | 164  | 113  | 10  |
| Mansfield,  | 193  | 141  | 10  |
| Somers,     | 164  | 146  | 10  |
| Stafford,   | 299  | 185  | 35  |
| Union,      | 62   | 68   | 19  |
| Vernon,     | 151  | 324  | 13  |
| Willington, | 135  | 127  | 14  |
| Total,      | 1975 | 1598 | 200 |
|             | 1975 | 1598 | 200 |

Wm. R. Angold

1 /  
1 /

Votes for  
Governor.

April, 1852.

|                   |                |                  |                 |               |              |               |            |             |                 |                  |                |                |                 |               |
|-------------------|----------------|------------------|-----------------|---------------|--------------|---------------|------------|-------------|-----------------|------------------|----------------|----------------|-----------------|---------------|
| 1                 | 2              | 3                | 4               | 5             | 6            | 7             | 8          | 9           | 10              | 11               | 12             | 13             | 14              | 15            |
| Thomas H. Seymour | Green Kendrick | Francis Silliman | Joseph Turnbull | Samuel Ingham | L. S. Foster | John W. Mills | Calvin Day | James Dixon | George Beckwith | James F. Babcock | Loren P. Waldo | Dennis Kimbark | Sagey S. Foster | Samuel Ingham |

Summary.

|                  |        |        |                      |   |   |   |   |   |   |   |   |   |   |   |   |   |
|------------------|--------|--------|----------------------|---|---|---|---|---|---|---|---|---|---|---|---|---|
| Hartford, County | 6,817  | 5,156  | 405                  | 1 | 1 | 1 | 1 | 1 | 2 |   |   |   |   |   |   |   |
| New Haven "      | 5,498  | 5,622  | 371                  |   |   |   |   |   | 1 | 1 | 5 | 1 |   |   |   |   |
| New London "     | 3,658  | 3,645  | 599                  |   |   |   |   |   |   |   | 1 |   | 2 |   |   |   |
| Fairfield "      | 4,765  | 4,418  | 115                  |   |   |   |   |   |   |   |   |   |   | 1 |   |   |
| Windham "        | 2,320  | 1,960  | 626                  |   |   |   |   |   |   |   |   |   |   |   |   |   |
| Litchfield "     | 4,244  | 3,767  | 346                  |   |   |   |   |   |   |   |   |   |   |   |   |   |
| Middlesex "      | 2,347  | 2,075  | 238                  |   |   |   |   |   |   | 2 |   |   |   |   |   |   |
| Tolland "        | 1,975  | 1,598  | 200                  |   |   |   |   |   |   |   |   |   |   |   |   |   |
| Total            | 31,624 | 28,241 | 2,900                | 1 | 1 | 1 | 1 | 1 | 2 | 1 | 1 | 8 | 1 | 2 | 1 | 1 |
|                  |        | 2,900  |                      |   |   |   |   |   |   |   |   |   |   |   |   |   |
|                  |        | 23     |                      |   |   |   |   |   |   |   |   |   |   |   |   |   |
|                  | 31,164 |        |                      |   |   |   |   |   |   |   |   |   |   |   |   |   |
|                  | 400    |        | Majority for Seymour |   |   |   |   |   |   |   |   |   |   |   |   |   |

49 Mrs. Reynolds

State of Connecticut vs.  
Office of Secretary of State, 22 April, 1852.

Thomas Clark Treasurer,  
Jno. P. C. Mather Secretary of State,  
R. A. Pinney Comptroller.

31,624  
28,241  
2,900  
23  
62,788