

NOTES of
The Electors for
Representatives in the
Congress of the
United States
as returned to the Secretary
Office April 1821.

County of
Litchfield

	1	2	3	4	5	6	7	8	9	10	11	12	13	14	15	16	17	18	19	20	21	22	23	24	25	26	27	28	29	30			
	John Russ	Henry W Edwards	Noah Barber	Edison Tomlinson	Chapman Stockton	Ansul Sterling	Daniel Burrows	Gabriel Willey	Elisha Tracy	Elisha Phelps		Samuel Pitkin	Seth P Staples	Charles Denison	Lyman Laid	Thomas S Williams	Asa Bacon	Lemuel Whitman	Nathan Johnson	Nathaniel Smith	Lophanich Swift	Sam ^r B. Morley	Agate Morley	Ralph J Ingorsell	Daniel Phares	James Stevens	Henry W Ellsworth	Chapman Huntington	Samuel B Burdick				
Litchfield	123	123	123	123	123	123		125	2			2	2			2																	
Barkhamsted	50	49	50	50	50	50	50					1									1												
Bethlehem	10	18	18	18	18	18	1	17				5		6	6							1											
Canaan	32	32	32	30	32	32	10	22																									
Colebrook	40	40	40	39	39	30	39	11																									
Cornwall	13	13	13	16	13	15	11	3					1			1	1																
Goshen	17	17	17	17	17	17	10	7																									
Harwinton	15	15	15	15	15	15		14							1	1													1	1			
Hart	10	10	10	10	10	10		10						5			5					5											
New Hartford	27	26	25	28	25	26	1	26		1																							
New Milford	79	79	79	79	79		71	7																									
Norfolk	11	11	11	11	10	11		28				20		20	20	20					2		6								19		
Plymouth	44	44	44	44	44	44	39	2				1																				1	
Roxbury	21	21	21	21	21	21																											
Salisbury	38	38	38	37	38	25	9	29																									
Sharon, not voted	75	75																															
Torrington	43	43	43	43	43	43	24	18				1		11	10	11	10															1	
Warren	21	21	21	21	21	21	20					5		6			5					1											
Washington	43	43	43	42	43	43	43	1				1		1	2								1										
Watertown	9	9	9	9	9	9		10				5		8	1		12				7	14										1	
Winchester	25	25	25	25	25	23	18	7																									
Woodbury	24	24	24	24	24	17	6	16																									
	695	701	701	704	699	593	352	353	2	4		41	3	57	41	13	55				10	21	21							1	23		
	695	701	701	704	699	593	352	353	2	4		41	3	57	41	13	55				10	21	21							1	23		

30 31 32
Elihu Stacey
Noah B Bondat
John Hall
53 53
1 1
1 1
1 1
6 5
24

100-54-25

Votes
of the Electors for
Members of the 18th
Congress - as
returned to the Secretary's
Office April 1823

County of
Fairfield

Fairfield	ajuto													
Danbury	63	62	64	66	66	66	4	7						
Bridgeport	15	5	15	18	15	15	2	16						
Brookfield	32	32	32	32	32	32								
Darien		19	19	19	19	19								
Greenwich	47	47	47	47	47	47								
Huntington	3		14	15	12		12	14						
New Canaan	32	32	32	32	32	32								
New Fairfield	7			7	7	7	7	7						
Newtown	15	14	15	16	16	15		2						
Norwalk	32	32	32	32	32	32								
Redding	9			9	9	9		9						
Ridgefield			35	35	35	35		35						
Sherman	not returned													
Stamford	20	19	19	20	19	19								
Stratford	107		1	106	107	107	107	107						
Trumbull	11		24	24	24	24		15						
Weston		5	5	17	10	12		6	6					
Wilton	30			31	30	30	30	28						
	423	267	354	526	512	501	14	236	164					

- 1 Samuel Whitman
- 2 Samuel A Foot
- 3 Moses Barber
- 4 Gideon Tomlinson
- 5 Ebenezer Goddard
- 6 Amos Spalding
- 7 John Cress
- 8 Henry W Edwards
- 9 Daniel Burruss
- 10 Elisha Phelps
- 11 Timothy Pitkin
- 12 Thomas Williams
- 13 Nathaniel Terry
- 14 Seth Staples
- 15 Calvin Willey
- 16 Calvin Goddard

- 18 Roger M Sherman
- 19 Elisha Sterling
- 20 Joseph Smith
- 21 Amos M Edwards
- 22 William Bristol
- 23 Eli Todd
- 24 Nathaniel Griffin
- 25 Lyman Law
- 26 Joseph Eaton
- 27 Elijah Hubbard
- 28 Amos Willey
- 29 Charles Denison
- 30 John Hall
- 31 Sylvester Wells
- 32 Nathan Johnson
- 33 Seth P Beers
- 34 Jacob B Gurley
- 35 John S Pelet
- 36 John Bacon
- 37 Frederick Holcott
- 38 Ephraim Chapman
- 39 David Daggett
- 40 Lemuel B. Hawley
- 41 Timothy Pitkin jr
- 42 Noah B Benedict

- 43 Wm Wellsworth 2.2
- 44 Noah A Phelps 2.1
- 45 Jason Sterling 1.30.78.4.14
- 46 Ebenezer Spalding 1.1.30.78.4.14
- 47 David Tomlinson 1.1
- 48 Martin Mills 2.
- 49 Ebenezer Leonard 1.3.1.
- 50 Alonzo Hamlin 1.
- 51 Rufus Adams 1.
- 52 Henry Edwards 1.1.1
- 53 Wm O Bloodland 2.4.9.1
- 54 Erastus Lyman 2.
- 55 Samuel B Sherwood 1.19.1.6.1.9.1.7.
- 56 Samuel Witman 2.19.12.3
- 57 James Stevens 1.
- 58 Orange Morwin 1.
- 59 Ebenezer Goddard 5.
- 60 Sherman Boardman 3.
- 61 Samuel Burruss 3.
- 62 Amos Spalding 7.
- 63 Eli Fowler 1.
- 64 Lewis B Sturges 1.22.
- 65 Wm Williams 1.
- 66 Simon Baldwin 1.1
- 67 Samuel Foot 1.1.1
- 68 John A Peters 1.
- 69 Wm Hungerford 3.14
- 70 George Leonard 2.3.1
- 71 Wm F Brainard 10.
- 72 Henry Strong 2.14.
- 73 Leonard E Males 2.
- 74 Jabez W Huntington 2.2
- 75 Charles Griswold 2.
- 76 Dyer Troop Brainard 1.
- 77 John Asham 1.
- 78 James Gould 1.2.3.22
- 79 Elisha Tracy 9.1.1.4.
- 80 Ebenezer Brockway 1.
- 81 Christ. Manswaring 1.1

Votes
of the Electors for
Members of the 18th
Congress - as
returned to the Secretary's
Office April 1823

1 Samuel Whitman
2 Samuel Foot
3 Nojes Barber
4 Elisha Tomlinson
5 Ebenezer Goddard
6 Amos Sterling
7 John Reed
8 Henry M. Edwards
9 Daniel Burruss
10 Elisha Phelps
11 Timothy Pitkin
12 Thomas Williams
13 Nathaniel Terry
14 Seth Staples
15 Gabriel Wiley

18 Roger Sherman
19 Elisha Sterling
20 Stephen Swift
21 Jonathan M. Edwards
22 William Bristol
23 Eli Todd
24 Nathaniel Griffin
25 Lyman Law
26 Joseph Eaton
27 Elijah Hubbard
28 Amos Wiley
29 Charles Denison
30 John Hall
31 Sylvester Wells
32 Nathan Johnson
33 Seth P. Beers
34 Jacob B. Gurley
35 John S. Pelot
36 Amos Bacon
37 Frederick Wolcott
38 Ephraim Chapman
39 David Daggett
40 Jonathan B. Hawley
41 Timothy Pitkin Jr.
42 Noah B. Benedict

Aggregate of
Counties

Hartford	786	697	823	1079	1065	1016	223	403	248	53	29	56	2	3	2	3
New Haven	772	716	784	951	906	850	168	288	172		33	21		2	4	2
New London	668	604	684	743	702	710	51	60	229	1	2	16	1		4	1
Fairfield	423	267	352	526	512	501	14	236	164							
Windham	563	555	601	655	607	604	44	101	14		58	7		5	2	1
Litchfield	501	432	465	591	574	561	74	166	106	1	12		2		2	10
Middlesex	287	148	199	402	394	396	96	203	236		7	10		8	3	5
Tolland	243	200	249	357	359	335	116	124	159		2	10		1		6
	4243	3619	4164	5304	5119	4975	786	1581	1328	55	143	120	5	19	17	28

	23	1	2	1	2	1	23	31	26	37	31	24	1	1	1	7	1	4	5	3	2	2	1	3	18	
	8		1	7				27	3	20		20			8		2		1	2						
	1		2					22		14	15	3	7		3		9									
	6	2	1					52	10		10		2				58			1						
	3	2		1				1			3			15			2	37						10		
	3	5						7	3	6	2	4			1	1	5							1		
	2		6	24				30	22			1	7							39						
	2	46	10	12	33	2	1	23	170	61	60	51	75	15	10	1	30	5	4	77	40	8	44	1	3	29

43. Mrs. Wells worth . 2.2
44 Noah A. Phelps . 1.
45 Anson Sterling . 30.78.4.14.
46 Ebenezer Sterling . 1.
47 David Tomlinson . 11.
48 Martin Wells . 2.
49 Ebenezer Leonard . 1.3.1.
50 Alanson Hamlin . 1.
51 Rufus Adams . 1.
52 Henry Edwards . 1.1.1.
53 - Mrs. P. Woodland . 2.4.9.1
54 - Erastus Lyman . 2.
55 - Samuel B. Sherwood . 1.19.1.6.1.9.1.7.
56 - Samuel Witman . 8.19.12.3.
57 - James Stevens . 1.
58 Orange Merwin . 1.
59 Ebenezer Goddard . 5.
60 Sherman Boardman . 3.
61 Samuel Burruss . 3.
62 Amos Spalding . 7.
63 Eli Fowler . 1.
64 Lewis B. Sturges . 1.22.
65 Mrs. Williams . 1.
66 Simon Baldwin . 1.1.
67 Samuel Foot . 1.1.1.
68 John A. Peters . 1.
69 Mrs. Hungerford . 3.4.
70 George Leonard . 2.3.1.
71 Mrs. F. Brainard . 10.
72 Henry Strong . 2.14.
73 Leonard & Wales . 2.
74 Taber W. Huntington . 2.2.
75 Charles Griswold . 1.
76 Roger Trapp Brainard . 1.
77 John Asham . 1.
78 James Gould . 1.2.3.22.
79 Elisha Tracy . 9.1.1.4.
80 Ebenezer Brockway . 1.
81 Christ. Manwaring . 1.1

82 Peter
83 Wm
84 Ch
85 Lu
86 W
87 A
88 J
89 No
90 Ge
91 Jo
92 E
93 Ra
94 Sh
95 Da
96 H
97 H
98 J
99 J
100 J
101 G
102 M
103 J
104 J
105 J
106 G
107
108
109
110
111
112
113
114
115
116
117
118
119
120

Votes
of the Electors for
Members of the 18th
Congress - as
returned to the Secretary's
Office April 1823

1	Samuel Whitman
2	Samuel A. Foot
3	Joseph Barber
4	Gideon Tomlinson
5	Ebenezer Goddard
6	Amos Sterling
7	John Peep
8	Henry M. Edwards
9	Daniel Burruss
10	Elisha Phelps
11	Samuel Pitkin
12	Thomas Williams
13	Nathaniel Ferry
14	John P. Staples
15	Caroline Willey
16	
17	
18	Joseph M. Sherman
19	Elisha Sterling
20	Joseph Smith
21	Amos M. Edwards
22	William Bristol
23	Eli Todd
24	Nathaniel Griffin
25	Lyman Law
26	Joseph Eaton
27	Elijah Hubbard
28	Amos Willey
29	Charles Denison
30	John Hall
31	Sylvester Wells
32	Nathan Johnson
33	Edith P. Beers
34	Jacob B. Gurley
35	John S. Pelet
36	Amos Bacon
37	Frederick Webster
38	Joseph C. Chamberlain
39	David Daggott
40	Samuel B. Hawley
41	Samuel Pitkin Jr.
42	Noah B. Benedict

43	Wm. Wellsworth	2.2
44	Noah A. Phelps	2.1
45	Amos Sterling	20.78.4.14
46	Ebenezer Goddard	1
47	David Tomlinson	1
48	Martin Wells	2
49	Ebenezer Leonard	1.3.1
50	Alanson Chamberlain	1
51	Rufus Adams	1
52	Henry Edwards	1.1.1
53	Wm. P. Woodland	2.4.9.1
54	Erastus Lyman	2
55	Samuel B. Sherwood	1.19.1.6.1.9.1.7
56	Samuel Witman	8.19.12.3
57	James Stevens	1
58	Orange Merwin	1
59	Ebenezer Goddard	5
60	Sherman Boardman	3
61	Samuel Burruss	3
62	Amos Spalding	7
63	Eli Fowler	1
64	Lewis B. Sturges	1.22
65	Wm. S. Williams	1
66	Simon Baldwin	1.1
67	Samuel Foot	1.1.1
68	John A. Peters	1
69	Wm. Hungerford	3.4
70	George Leonard	2.3.1
71	Wm. F. Brainard	10
72	Henry Strong	2.14
73	Leonard E. Wales	2
74	Jabez W. Huntington	2.2
75	Charles Griswold	1
76	Dyer Troop Brainard	1
77	John Ashmun	1
78	James Gould	1.2.3.22
79	Elisha Tracy	9.1.1.4
80	Ebenezer Brockway	1
81	Christ. Manwaring	1.1

82	Peter
83	Wm.
84	Chas.
85	Paul
86	Wm.
87	Amos
88	John
89	Wm.
90	Gen.
91	John
92	Edw.
93	Ra.
94	Sh.
95	Da.
96	Th.
97	Th.
98	Wm.
99	John
100	John
101	John
102	Wm.
103	John
104	John
105	John
106	John
107	John
108	John
109	John
110	John
111	John
112	John
113	John
114	John
115	John
116	John
117	John
118	John
119	John
120	John

43. W. Wellsworth - 2.2
 44 Noah A Phelps 5.1
 45 Anson Sterling 30.78.4.14.
 46 Ebenezer Sterling - 1.
 47 David Tomlinson 7.
 48 Martin Wells - 2.
 49 Ebenezer Leonard - 1.3.1.
 50 Alanson Hamlin 1.
 51 Rufus Tolant 1.
 52 Henry Edwards. 1.1.1
 53 - W. O. Blackland. 2.7.9.1
 54 - Erastus Lyman 2.
 55 - Samuel B. Sherwood 1.19.1.6.1.9.17.
 56 - Samuel Witman 3.19.12.3.
 57. - James Stevens. 1.
 58 Orange Merwin 1.
 59 Ebenezer Goddard 5.
 60 Sherman Boardman 3.
 61 Samuel Burrows. 3.
 62 Ansel Spalding. 7.
 63 Eli Fowler. 1.
 64 Lewis B. Sturge 1.22.
 65 Wm J. Williams. 1.
 66 Simon Baldwin 1.1
 67 Samuel Foot. 1.1.1
 68 John A. Peters. 1.
 69 Wm Hungerford 3.4
 70 George Leonard 2.3.1
 71 Wm F. Brainard 10.
 72 Henry Strong 2.14.
 73 Leonard E. Walls 2.
 74 Taber W. Huntington 2.2
 75 Charles Griswold. 1.
 76 Dyer Troop Brainard 1.
 77 John Ashmun 1.
 78 James Gould 1. 2.3.22
 79 Elisha Tracy 9.1.1.4.
 80 Ebenezer Brockway 1.
 81 Christ. Manwaring. 1.1

of the
 Memo
 return
 Office

82 Peter Webb - 1.
 83 Usa Bacon jr. 5. 1.
 84 Charles Huntington. 1.
 85 Luther Loomis - 1.1.1.
 86 Wm Mosley - 1.
 87 Abel Wheeler 1.
 88 David Hill 1.
 89 Norman B. Brown 1.
 90 Gen. Eben. Huntington 1.
 91 Seth Staples 3
 92 Enock Perkins 1.
 93 Ralph J. Ingersoll 10.35.
 94 Thomas J. Perkins. 1.
 95 David Tomlinson 1.
 96 Henry Allen - 1.
 97 Henry Sterling - 9.
 98 James Lawman 1.1
 99 Jon. A. Welch 1
 100 Sam. W. Dana. 1.
 101 Gideon Stoddard 2.
 102 Wm J. Williams 6.48.1
 103 James Stoddard 1.
 104 Samuel Whiting 1.
 105 Sam. W. Johnson 1.
 106 Calvin Butler 3.
 107 Ebenezer Young 2.
 108 Cyrus Swan. 2.
 109 Sam. Rockwell 2.
 110 Luther Loomis 1.
 111 Josiah Johnson 1.
 112 Enock Burrows 3.
 113 Nathaniel Smith 5.
 114 Miner Hotchkiss 2.
 115 Will Hobbes 6.
 116 Ephraim C. Champion 1.
 117 Lemuel Pierson 1.
 118 Selden Warner 1.
 119 Sol. Santer 1.
 120 John C. Smith 1.

121 Samuel Pitkin. 6.
 122 Jonathan Barnes 1.
 123 Jonathan Bacon 1.
 124 Wm Todd - 22.

Votes for
Representatives
in
Congress of the
United States
April 3, 1825.

1	John Phelps
2	Ralph J. Ingersoll
3	Deys Barber
4	Yndien Tomlinson
5	John Baldwin
6	Orange Mowen
7	David Burrows
8	Samuel A. Foot
9	Robert Fancher
10	Samuel Church
11	Elisha Tracy
12	Samuel Westman
13	Calvin Wiley
14	Timothy Pitkin

15	Roger M. Sherman
16	Deerisi Samboly
17	George Leavitt
18	Lyman Law
19	James B. Goodby
20	Samuel B. Shaw
21	Andrew Wolcott
22	John T. Pelt
23	David Daggett
24	Nathan Johnson
25	Calvin Goodrich
26	Clark Bissell
27	Noah B. Benedict
28	George Goodrich
29	Nathan Smith
30	Nathan's Ferry
31	Elijah Fluckhardt
32	Augustus Nichols
33	Henry W. Edwards
34	William F. Pray
35	Jonathan W. Edwards
36	Charles D. Huntington
37	William F. Ellsworth
38	Leahard Ward
39	Thomas S. Perkins
40	Abel Starling
41	Andrew T. Jackson
42	John Pugh
43	Joseph S. Kimball
44	James D. Alden
45	John W. Huntington
46	Sylvester Wells
47	David Hunt
48	Thomas Leonard
49	William P. Bliss
50	Edmund Badger
51	Ralph Ingersoll
52	John H. Huntington
53	John H. Eaton

1	1
2	1
3	1
4	1
5	1
6	1
7	1
8	1
9	1
10	1
11	1
12	1
13	1
14	1
15	1
16	1
17	1
18	1
19	1
20	1
21	1
22	1
23	1
24	1
25	1
26	1
27	1
28	1
29	1
30	1
31	1
32	1
33	1
34	1
35	1
36	1
37	1
38	1
39	1
40	1
41	1
42	1
43	1
44	1
45	1
46	1
47	1
48	1
49	1
50	1
51	1
52	1
53	1
54	1
55	1
56	1
57	1
58	1

119	120	121	122	123	124	125	126	127	128	129	130	131	132	133	134	135	136	137	138	139	140	141	142	143	144	145	146	147	148	149	150	151	152	153	154	155	156	157	158	159	160	161	162	163	164	165	
Doget Huntington	Samuel B. Sawyer	Henry Boardman	William Plowden	John Nichols Jr	Leah Schorn	Levius Kingsbury	Chas. Peckham	Stephen B. Chandler	Minot Sumner	David Burrows	Nathan A. Fort	Eliza Sterling	Leith Westcott	George P. Farver	Jos. C. Mordley	Charles Peck	Perry Smith	Augustus Pittsford	David Kimbrelly	John C. Smith	James Kimbrelly	Charles Eggenry	Charles Phelps	Henry Elworth	Wm. Frost	Wm. Leavitt	David Tomlinson	George Howard	Wm. J. Williams	Samuel J. Heston	Ernest Holmes	Wm. Palmer	Samuel Griffin	Joseph W. Case	Isaac Chapman	Elias Tracy	Ephraim Gilbert	Charles Stearns	Walter A. Ribber	James Goddard	Joseph Merrick	Eliza Brigham	Hiram Rider	Simon Carpenter	Stephen Johnston	Clark More	
5	3	1	1	1	1	1	1	1	1	1	1	14	2	2	2	5	1	1	1	2	2	1	1	18	23	1	2	9	3	1	2	1	2	2	1	4	1	1	1	2	1	1	1	1	1	1	1
11	3	1	1	1	1	1	1	1	1	32	1	14	2	2	2	5	1	1	10	2	2	1	1	18	23	1	2	9	3	1	2	1	2	2	1	4	1	1	1	2	1	1	1	1	1	1	

Votes for
Representatives
in Congress
April 1827

New Haven
County.

New Haven
Branford
Cheshire
Derby
East Haven
Guilford
Hamden
Madison
Meriden
Middletown
Milford
North Haven
Orange
Oxford
Southbury
Wallingford
Waterbury
Woodbridge
Wolcott

	1	2	3	4	5	6	7	8	9	10	11	12	13
Elisha Phelps													
Ralph J. Ingersoll													
Alexander Stewart Jr													
David Plant													
John Baldwin													
Amos Stirling													
Noyes Barber													
Orange Merwin													
Robert Fairchild													
Andrew T. Ingersoll													
Timothy Pittkin													
North A. Phelps													
Nathan Perdelston													
Totals	75	201	44	57	66		75	120	46	4	149		
Totals	637	872	179	543	511	190	399	635	241	154	343		

14	15	16	17	18	19	20	21	22	23	24	25	26	27	28	29	30	31	32	33	34	35	36	37	38	39	40	41	42	
Thos S Williams																													
Joseph Eaton																													
Noah B. Benedict																													
Jacob B. Gentry																													
Joseph Truman Hill																													
John Criss																													
Wm W. Ellsworth																													
Roger M. Sherman																													
Nathanis Terry																													
Anson Staling																													
Nathan Johnson																													
Calvin Goddard																													
Nathan Smith																													
Ingersoll W. C. Woodford																													
Andrew Swanson																													
Noyes Darling																													
Alexander Stewart																													
Daniel Day																													
Elisha Tracy																													
Thomas Mathew																													
Samuel Hitchcock																													
John S. Peters																													
Roger Sherman																													
Charles Howley																													
Asa Bacon																													
Thomas Day																													
H. B. Benedict																													
Totals	136	1	69	67																									
Totals	65	170	5	188	120																								

Amos Sherman	1																												
Samuel Sherman	1																												
John Tomlinson	1																												
James Lammson	1																												
Samuel B. Sherman	1																												
Rock Foot	1																												
Roger S. Baldwin	2																												
Richard Law	1																												
Stephen West	3																												
Samuel Mansfield	3																												
Nathan Mearns	1																												
John Easton	4																												
Almon Bondman	1																												
Samuel Church	1																												
Asa B. Diet	1																												
Totals	2																												

Votes for
Representatives
in Congress

April 1827

1	Elisha Phelps
2	Ralph T. Angell
3	Alexander Stewart Sw
4	David Hunt
5	John Baldwin
6	Ansel Stirling
7	Noyes Barber
8	Orange Merwin
9	Robert Fairchild
10	Andrew T. Sisson
11	Timothy Pitkin
12	Nathan A. Phelps
13	Nathan Pennington

14	Tho ^s S. Williams
15	Joseph Eaton
16	Noah B. Benedict
17	Jacob B. Gouley
18	Joseph Tamm Bull
19	John Criss
20	Wm W. Ellsworth
21	Roger M. Sherman
22	Nathanus Sarge
23	Anson Stirling
24	Nathan Johnson
25	Calvin Goodard
26	Nathan Smith
27	Inglis by W. Crawford
28	Andrew Sisson
29	Noyes Darling
30	Alexander Stewart
31	David Daggett
32	Elisha Tracy
33	Thomas Mather
34	Samuel F. Hitchcock
35	John S. Peters
36	Roger Sherman
37	Charles Howley
38	Asa Bason
39	Thomas Day
40	H. B. Benedict

41	Amos Sherman	1
42	Sharon Boardman	1
43	John Tomlinson	1
44	James Lannan	1
45	Samuel B. Newell	1
46	Brook Foster	1
47	Roger S. Baldwin	2
48	Richard Low	1
49	Ephraim Weston	3
50	Asa Mansfield	1
51	Nathan Merwin	4
52	John Eaton	1
53	Stem Boardman	1
54	Samuel Church	1
55	Noyes B. Benedict	2
56	David T. Linn	2
57	Eli	1

Votes for Representatives in Congress.

April 1829.

Hartford County.

	1	2	3	4	5	6	7	8	9	10	11	12
Hartford	432	335	424	142	392	429	402	4	143	141	167	
Berlin	72	78	75	75	66	72	53	7	8	51	55	45
Bristol	34	49	34	24	31	31	13	19	20	4	4	11
Burlington	32	32	32	39	32	32	32			42	42	42
Canton	77	73	75	22	66	76	73	2	1	19	19	33
East Hartford	79	100	80	32	50	79	79	3		29	32	63
East Windsor	88	88	87	51	83	88	85			52	51	55
Enfield	69	69	69	48	70	69	69			49	48	115
Farmington	102	114	96	20	97	118	102	12	5	13	12	18
Glastenbury	109	109	78	160	103	109	83			160	160	166
Granby	92	122	125	53	131	116	97	30	22	63	33	44
Hartland	23	31	33	36	26	27	27	6	1	33	27	36
Manchester	42	42	42	50	41	43	54			50	50	51
Marlborough	54	54	54	5	48	54	54			6	6	12
Simsbury	61	88	79	64	73	61	64	33	27	31	34	47
Southington	22	40	39	40	43	20	18	23	25	15	12	9
Suffield	23	32	42	53	40	34	44	4	9	62	64	45
Wethersfield	179	198	177	111	134	173	140	24	22	112	111	106
Windsor	76	79	81	48	83	83	79	3		53	49	51
	1666	1733	1722	1073	1609	1714	1368	170	140	987	950	1118
	1666	1733	1722	1073	1609	1714	1368	170	140	987	950	1118

1609

	68	69	70	71	72	73	74	75	76	77	78	79	80	81	82	83	84	85	86	87	88	89	90	91
John Q. Storr																								
Henry W. Edwards																								
Noah B. Bondat																								
Henry W. Huntington																								
Thad's Pitts																								
Robt Fairbanks																								
Wm F. Brainerd																								
Geo. Leavitt																								
John Hallam																								
Henry J. Storr																								
Chas P Huntington																								
Henry Shroy																								
Henry Stoddard																								
John D. Reynolds																								
Sam Raymond																								
John Abbot																								
Thomas Boardman																								
W W Edwards																								
Daniel Tomlinson																								
Thos Hubbard																								
Adam Larrabee																								
Henry M. Wait																								
Leah Overton																								
Wm W Edwards																								
Edgely H Crawford																								
John H Wells																								
Andrew T Ludd																								
David Young																								
Ralph J Inghat																								
John Niles																								
E P Young																								
Janus Beachby																								
Wm M Stewart																								
Henry L Ellsworth																								
Leoard Wells																								
Wm Tranderson																								
John T Ingle																								
Mark Terry																								
David R Hinman																								
David Young																								

Votes for Representatives in Congress.

April 1829.

New Haven County.

	1	2	3	4	5	6	7	8	9	10	11	12
New Haven	97	147	64	58	97	101	93	45	48	14	12	32
Branford	37	52	37	37	76	39		37	37			
Cheshire		93	91	92	90		1	92	91	2		2
Derby		30	30	30	30			30	30			
East Haven	20	5	4	7	6	20	24	4	4	4	4	22
Guilford	69	29	25	24	27	68	68	24	24		3	3
Hamden	2	52	51	51	50			50	52			
Madison	2	41	31	31	31	17	17	31	31	17	17	17
Meriden	2	85	34	82	36	2	2	35	35	46	46	47
Middlebury	17	24	2	2	15	21	17	22	1			
Milford	0	34	26	26	33	6	6	26	26			
North Haven	4	53	47	49	50	4	3	46	49			2
Orange	20	33	10	12	29	18	20	9	12	3	3	1
Oxford	1	15	11	11	10		1	12	12	1	1	
Prospect	17	33	16	16	33	17	17	16	16			17
Southbury	10	48	43	40		10	9	42	34			14
Wallingford	2	96	77	77	68	4	27	74	77	29	27	39
Waterbury	12	42	34	28	36	12	12	28	23	2	2	2
Woodbridge	9	52	43	43	49	9	9	43	43			3
Wolcott	3	7	3	10	6	3	3	3	3	7	7	7
	330	971	679	726	772	351	329	649	648	125	118	180
	330	971	679	726	772	351	329	649	648	125	118	180

68	69	70	71	72	73	74	75	76	77	78	79	80	81	82	83	84	85	86	87	88	89	90	91
Wm Q. Street																							
Henry W. Edwards																							
Noah B. Bondat																							
Henry W. Huntington																							
Thos. Bitts																							
Robt Fairchild																							
Wm F. Mainwaird																							
Geo. Lammell																							
John Hallam																							
Henry J. Starr																							
Chas P Huntington																							
Henry Strong																							
Henry Stoddard																							
John D. Rymer																							
Sam Raymond																							
John Hlop																							
Home Boardman																							
W. W. Edwards																							
Daniel Tomlinson																							
Thos Hubbard																							
Aslum Lanabe																							
Henry M. Watt																							
Leah Overton																							
Wm W. Edwards																							

92	93	94	95	96	97	98	99	100	101	102	103	104	105	106	107
John W. Edwards															
John W. Edwards															
Andrew T. Luce															
David Young															
Ralph J. Inghot															
John Niles															
E. P. Young															
Jamur Beachley															
Wm M. Stewart															
Henry L. Ellsworth															
Leonard Mills															
Wm Tomlinson															
John T. Felt															
Math Ferry															
David A. Hinman															

Votes for Representatives in Congress.

April 1829.

New London County

- New London
- Norwich
- Berrah
- Colchester
- Franklin
- Griswold
- Groton
- Lebanon
- Lisbon
- Lyme
- Montville
- North Stonington
- Preston
- Salem
- Stonington
- Waterford

	1	2	3	4	5	6	7	8	9	10	11	12
William W. Ellsworth												
Nathaniel Ingham												
Noyes Barber												
David Plant												
Eranger Young												
John W. Huntington												
William L. Harris												
Elisha Phelps												
Orange Newin												
John M. Mills												
John P. Scott												
Andrew Jackson												

New London	43	48	59	24	44	49	44	8	8	43	54	15	10
Norwich	101	90	124	79	104	105	85	28	24	50	47	55	50
Berrah	14	17	32	19	28	33	18	2		22	9	8	8
Colchester	80	97	97	34	95	79	76	3		33	16	16	15
Franklin	4	6	37	13	38	42	30	3	3	39	9	9	9
Griswold	70	42	62	42	88	70	69	41	41	1		9	1
Groton	35	73	101	151	82	32	16	38	42	96	78	72	78
Lebanon	15	14	16	51	17	34	26	1		50	49	49	50
Lisbon	15	12	29	10	9	36	17	2	2	5	4	8	5
Lyme	42	62	72	69	38	52	41	31	34	37	39	51	36
Montville	28	20	66	8	67	66	64	2		38	3	3	1
North Stonington	37	88	41	85	86	41	14	52	57	6	5	10	6
Preston	21	111	19	105	108	21	11	91	88	6	2	7	3
Salem	1	1	77	29	57	52	52	4	4	76		24	24
Stonington	12	127	90	113	117	10	8	113	114	7	8	16	9
Waterford	5	36	66	50	66	31	34	31	35	46	16	11	13
	523	844	988	882	1044	753	605	450	446	555	339	363	318
	523	844	988	882	1044	753	605	450	446	555	339	363	318

63 64 70 71 72 73 74 75 76 77 78 79 80 81 82 83 84 85 86 87 88 89 90 91

John Q. Harris													
Henry W. Edwards													
Noah B. Bondut													
Henry W. Huntington													
Thad' Betts													
Robt Fairbanks													
Wm F. Brinard													
Geo. Leonard													
John Hallam													
Henry J. Starr													
Chas P Huntington													
Henry Strong													
Henry Stoutland													
John D. Reynolds													
Sam Raymond													
John Hlop													
Home Boardman													
W. W. Cleaveland													
Daniel Tomlinson													
Thos Hubbard													
Aslum Lamabe													
Henry M. Wait													
Leah Overton													
Wm W. Edwards													

92	93	94	95	96	97	98	99	100	101	102	103	104	105	106	107
13	5	6	16	4	1	1	22	11	1	1	3	1	1	1	1

Votes for Representatives in Congress.

April 1829.

Windham County

Brooklyn	38	75	38	36	31	40	38	2	2	36	36	45
Ashford	10	11	48	20	49	45	44	1	4	53	16	19
Canterbury	79	90	79	51	70	81	77	21	51	48		59
Chaplin	7	9	8	18	9	13	7	2	2	18	16	20
Hampton	4	20	13	25	19	12	3	18	19	9	9	11
Killingly	76	81	98	52	105	50	44	14	49	2	1	2
Plainfield	32	46	24	20		72	27	9	16	7		23
Pomfret	26	24	29	25	48	65	21	22	22	3	3	4
Sterling				6	17					6	6	6
Thompson	85	59	85	23	13	85						23
Voluntown	18	50	19	32	35	31	18	32	32			15
Windham	60	79	55	59	47	62	71	21	23	32	34	28
Woodstock	20	40	106	18	98	107	107	3		105	17	30

455 584 602 385 524 680 457 145 220 319 138 285

455 584 602 385 524 680 457 145 220 319 138 285

1	2	3	4	5	6	7	8	9	10	11	12
William W. Ellsworth	Ralph S. Ingersoll	Ways Barber	David Plant	Ernyer Young	Jacob W. Huntington	William J. Harris	Elisha Phelps	Orange Munroe	John A. Mills	John P. Scott	Andrew Jackson

68	69	70	71	72	73	74	75	76	77	78	79	80	81	82	83	84	85	86	87	88	89	90	91
Wm. Q. Harris	Henry W. Edwards	Noah B. Bond	Ernyer W. Huntington	Thos. B. Betts	Robt Fairbanks	Wm. F. Brewster	Geo. Leavitt	John Hallam	Henry J. Harris	Chas. P. Huntington	Henry Strong	Ernyer Stoddard	John D. Reynolds	Saml Raymond	John Abbot	Thomas Bondman	W. W. Edwards	Daniel Tomlinson	Thos. Hubbard	Adlum Larrabee	Henry M. Wait	Leah Overton	Wm. W. Edwards

4	1	3		3	2																			
47		3		3	4																			
44		2		2	1	2																		
8	1	5		5	5	1																		
12		8		6	7																			
37		9		8	1																			
49		47		46	54																			
163		39		42	38																			
10		7		7	8																			
26	62				40																			
13		19		13	13																			
8		2		2	38																			
92		1			1	3																		

1413 163 139 137 122 3 132 3

1413 163 139 137 122 3 132 3

92	93	94	95	96	97	98	99	100	101	102	103	104	105	106	107	108
Thos. Hubbard	John A. Mills	Andrew T. Lunde	David Young	Ralph S. Ingersoll	John A. Mills	Wm. W. Edwards	Henry J. Harris	Leah Overton	Wm. W. Edwards	Henry J. Harris	Leah Overton	Wm. W. Edwards	Henry J. Harris	Leah Overton	Wm. W. Edwards	Henry J. Harris

13	1	5	6	16	4	1	1	22	11	1	11	3	1	1	1	1
----	---	---	---	----	---	---	---	----	----	---	----	---	---	---	---	---

13 1 5 6 16 4 1 1 22 11 1 11 3 1 1 1 1

13 1 5 6 16 4 1 1 22 11 1 11 3 1 1 1 1

Votes for Representatives in Congress.

April 1829.

1	2	3	4	5	6	7	8	9	10	11	12
William W. Ellsworth	Ralph Ingersoll	Noyes Barber	David Plant	Chas. Young	Jacob W. Huntington	William L. Harris	Elisha Phelps	Orange Mason	John M. Mills	John P. Scott	Andrew Jackson

Summary Counties

Hartford	1666	1733	1722	1073	1609	1714	1568	170	140	987	950	1111
New Haven	330	971	679	726	772	351	329	649	645	125	118	180
New London	523	844	988	882	1044	753	605	450	446	555	339	363
Fairfield	180	911	575	899	734	148	120	490	748	341	122	109
Windham	455	584	602	385	524	680	457	145	220	319	138	285
Litchfield	1708	2294	2018	804	1106	1791	1696	455	510	323	301	457
Middlesex	312	492	417	283	315	330	435	86	218	195	67	237
Dollard	414	452	551	349	488	518	461	56	79	344	243	310
Total	5588	8281	7552	5401	6592	12855	5671	2501	3009	3189	2278	3052

63	69	70	71	72	73	74	75	76	77	78	79	80	81	82	83	84	85	86	87	88	89	90	91
Wm. Q. Harris	Henry W. Edwards	Noah B. Bonstet	Chas. W. Huntington	Thos. Bitts	Robt Fairbanks	Wm. F. Munnick	Geo. Leonard	John Hallam	Henry J. Harris	Chas. P. Huntington	Henry Strong	Chas. Stockwell	John D. Reynolds	Sam. Raymond	John Hoop	Thomas Broadman	H. W. Edwards	David Tomlinson	The Hubbard	Adam Latham	Henry M. Wait	Leah Overton	Wm. W. Edwards

13	1	5	6	16	4	11	1	1	22	11	1	3	1	1	22	11	1	1	2	12	18	1	
537	184	2	5	32	1	5	2	2	20	3	3	1	1	14	2	1	1	1	1	2	12	18	1
2	58	1	12	1	215	61	101	24															
115	402	1	3	65	37	62	8	101	3					31	18								1
16	14	1				87	3	2	16	10	3	97											
1	413	1	63	139		137	1	222	3			152	3										
111	51	2	1	9	24			6	18					2	1	8							
11	7				29	9									1	6							
163	170	4	33	1	37	28								22	2								1
1256	1299	11	73	290	68	344	241	11	440	3	144	1	35	1204	4	130	9	1	1	2	4	18	1

Votes for
Representatives
in Congress.

April 1829.

1	William W. Ellsworth
2	Ralph I. Ingersoll
3	Neys Barber
4	David Plant
5	Chas. Young
6	James W. Huntington
7	William I. Harris
8	Elisha Phelps
9	Orange Newman
10	John M. Mills
11	John P. Felt
12	Andrew Jackson

14	David Burrows
15	Roger M. Sherman
16	William Ellsworth
17	William Harris
18	Samuel Pitkin
19	William Haven
20	Samuel B. Shaw
21	Jonathan Smith
22	Samuel B. Green
23	Joseph Eaton
24	David Griswold
25	Sarah Schenck
26	Henry L. Ellsworth
27	Lyman L. Law
28	Roger B. Sherman
29	Roger Huntington
30	Royal Thomson
31	Alfred Stewart
32	Henry Wilson
33	John F. Weld
34	Cushing Ellis
35	Roger Sherman
36	Asaph Ingersoll
37	Andrew Jackson
38	Andrew Jackson

39	Samuel J. Woodcock	1	1
40	Alfred Stewart	2	2
41	Ralph I. Ingersoll	34	34
42	David Burrows	2	2
43	Roger B. Sherman	13	13
44	Charles Shepard	1	1
45	James W. Huntington	1	1
46	Royal A. Thomson	1	1
47	Royal A. Thomson	1	1
48	Deems Keightley	6	6
49	Timothy Plant	2	2
50	Roger Sherman	2	2
51		5	5
52		17	17
53		204	204
54		50	50
55		52	52
56		12	12
57		28	28
58		25	25
59		1	1
60		36	36
61		25	25
62		3	3
63		17	17
64		77	77
65		44	44
66		60	60
67		33	33
68		34	34
69		31	31

41	John F. Wickcock	1	1	2	17	53	6	1	57	96	98	2	13	23	4	16	4	67	12	1	1	50	1	8	1	18	15	34	9	2	3	16	21	10	1	1	2	
42	Wm. Stewart	1	2	17	53	6	1	57	96	98	2	13	23	4	16	4	67	12	1	1	50	1	8	1	18	15	34	9	2	3	16	21	10	1	1	2		
43	David A. Hinman	34	2	1	3																																	
44	David B. Bowers	2	13	1																																		
45	Roger A. Hinman	1	1	4	1	1	1	1	1	1	1	1	1	1	1	1	1	1	1	1	1	1	1	1	1	1	1	1	1	1	1	1	1	1	1	1	1	
46	Charles Shepard	1	1	4	1	1	1	1	1	1	1	1	1	1	1	1	1	1	1	1	1	1	1	1	1	1	1	1	1	1	1	1	1	1	1	1	1	
47	James Huntington	1	4	1	1	1	1	1	1	1	1	1	1	1	1	1	1	1	1	1	1	1	1	1	1	1	1	1	1	1	1	1	1	1	1	1	1	
48	Royal A. Hinman	1	1	25																																		
49	Royal W. Hinman	1	1	18	1																																	
50	Dennis Kimbaly	6	2	2	5	304	50	52	12	73	28	25	1	4	36	25	3	17	77	44	60	33	33	39	983													
51	Timothy Plant	2	2	2	5	304	50	52	12	73	28	25	1	4	36	25	3	17	77	44	60	33	33	39	983													
52	Rego Senter	2	2	2	5	304	50	52	12	73	28	25	1	4	36	25	3	17	77	44	60	33	33	39	983													
53	Simon Bateson	2	1	1	1	1	1	1	1	1	1	1	1	1	1	1	1	1	1	1	1	1	1	1	1	1	1	1	1	1	1	1	1	1	1	1	1	
54	Calvin Goddard	1	1	1	1	1	1	1	1	1	1	1	1	1	1	1	1	1	1	1	1	1	1	1	1	1	1	1	1	1	1	1	1	1	1	1	1	
55	Nathan Johnson	1	1	1	1	1	1	1	1	1	1	1	1	1	1	1	1	1	1	1	1	1	1	1	1	1	1	1	1	1	1	1	1	1	1	1	1	
56	Clark Bissell	1	6	1																																		
57	Pliska Tracy	1	1	1																																		
58	James B. Huntington	1	1	1																																		
59	Wm. P. Stewart	1	37																																			
60	Wm. S. Storr	1	1	1																																		
61	Thomas Davidson	1	1	1																																		
62	Wm. S. Williams	1	1	1	2	1	2	3	1																													
63	John Bateson	1	1	1																																		
64	James D. Dooling	1	1	1																																		
65	James Wilmson	3																																				
66	Wm. S. Storr	2																																				
67	John L. Wilson	2																																				
68	Wm. G. Storr	1	1	1																																		
69	Henry W. Edwards	1	2	1																																		
70	Noah B. Bondat	2	4	3	4	1	1	1	1	1	1	1	1	1	1	1	1	1	1	1	1	1	1	1	1	1	1	1	1	1	1	1	1	1	1	1		
71	Henry W. Huntington	2	4	3	4	1	1	1	1	1	1	1	1	1	1	1	1	1	1	1	1	1	1	1	1	1	1	1	1	1	1	1	1	1	1	1	1	
72	Thos. Pitts	4	13	1																																		
73	Robt. Fairbanks	3	4	1	1	1	1	1	1	1	1	1	1	1	1	1	1	1	1	1	1	1	1	1	1	1	1	1	1	1	1	1	1	1	1	1	1	
74	Wm. F. Brainerd	1	1	1																																		
75	Geo. Larnell	1	1	1																																		
76	John Hallam	2	7	1																																		
77	Henry J. Storr	7	1	5																																		
78	Edw. P. Huntington	1	1	1	1	1	1	1	1	1	1	1	1	1	1	1	1	1	1	1	1	1	1	1	1	1	1	1	1	1	1	1	1	1	1	1	1	
79	Henry Sherry	1	1	1	1	1	1	1	1	1	1	1	1	1	1	1	1	1	1	1	1	1	1	1	1	1	1	1	1	1	1	1	1	1	1	1	1	
80	Edw. J. Stoddard	1	1	1	1	1	1	1	1	1	1	1	1	1	1	1	1	1	1	1	1	1	1	1	1	1	1	1	1	1	1	1	1	1	1	1	1	
81	John Q. Byrnes	1	1	1	1	1	1	1	1	1	1	1	1	1	1	1	1	1	1	1	1	1	1	1	1	1	1	1	1	1	1	1	1	1	1	1	1	
82	Sam. Raymond	1	1	1	1	1	1	1	1	1	1	1	1	1	1	1	1	1	1	1	1	1	1	1	1	1	1	1	1	1	1	1	1	1	1	1	1	
83	John Hoop	2	1	1	1	1	1	1	1	1	1	1	1	1	1	1	1	1	1	1	1	1	1	1	1	1	1	1	1	1	1	1	1	1	1	1	1	
84	Thomas Broadman	1	1	1	1	1	1	1	1	1	1	1	1	1	1	1	1	1	1	1	1	1	1	1	1	1	1	1	1	1	1	1	1	1	1	1	1	
85	W. W. Edwards	1	1	1	1	1	1	1	1	1	1	1	1	1	1	1	1	1	1	1	1	1	1	1	1	1	1	1	1	1	1	1	1	1	1	1	1	1
86	Daniel Tomlinson	1	1	1	1	1	1	1	1	1	1	1	1	1	1	1	1	1	1	1	1	1	1	1	1	1	1	1	1	1	1	1	1	1	1	1	1	1
87	Thos. Hubbard	1	1	1	1	1	1	1	1	1	1	1	1	1	1	1	1	1	1	1	1	1	1	1	1	1	1	1	1	1	1	1	1	1	1	1	1	1
88	Abner Larnabe	2	1	1	1	1	1	1	1	1	1	1	1	1	1	1	1	1	1	1	1	1	1	1	1	1	1	1	1	1	1	1	1	1	1	1	1	1
89	Henry M. West	1	1	1	1	1	1	1	1	1	1	1	1	1	1	1	1	1	1	1	1	1	1	1	1	1	1	1	1	1	1	1	1	1	1	1	1	1
90	John Overton	1	1	1	1	1	1	1	1	1	1	1	1	1	1	1	1	1	1	1	1	1	1	1	1	1	1	1	1	1	1	1	1	1	1	1	1	1
91	Wm. W. Edwards	5	2																																			

92	Thos. Hubbard	13	1																																			
93	John H. Wells	1	5	6	16	4	1	1	22	11	1	1	1	1	1	1	1	1	1	1	1	1	1	1	1	1	1	1	1	1	1	1	1	1	1	1		
94	Amos J. Lead	1	5	6	16	4	1	1	22	11	1	1	1	1	1	1	1	1	1	1	1	1	1	1	1	1	1	1	1	1	1	1	1	1	1	1	1	
95	David Young	1	5	6	16	4	1	1	22	11	1	1	1	1	1	1	1	1	1	1	1	1	1	1	1	1	1	1	1	1	1	1	1	1	1	1	1	
96	Robert J. English	1	5	6	16	4	1	1	22	11	1	1	1	1	1	1	1	1	1	1	1	1	1	1	1	1	1	1	1	1	1	1	1	1	1	1	1	
97	Robert Miles	1	5	6	16	4	1	1	22	11	1	1	1	1	1	1	1	1	1	1	1	1	1	1	1	1	1	1	1	1	1	1	1	1	1	1	1	
98	E. P. Young	1	5	6	16	4	1	1	22	11	1	1	1	1	1	1	1	1	1	1	1	1	1	1	1	1	1	1	1	1	1	1	1	1	1	1	1	
99	James Beachby	1	5	6																																		

Votes for
Representatives of
this State in the
Congress of the
United States.
April 1831.

New London
County.

	1	2	3	4	5	6	7	8	9	10	11	12
New London	88	90	90	130	101	139	93	93	90	95	7	
Norwich	213	210	209	201	205	265	58	59	63	52	88	
Borrah	47	47	47	13	47	54	7	7	7	7	41	
Cotchester	82	79	80	46	80	81	1	1	1	1	39	
Franklin	40	40	40	21	40	53	13	13	13	13	32	
Griswold	52	56	56	42	54	72	21	21	20	18	31	
Groton	119	119	119	231	118	191	105	110	111	102	2	
Lebanon	113	112	112	54	112	131	27	27	27	23	75	
Lisbon	67	67	67	74	67	92	25	25	25	25	18	
Lyme	122	122	122	177	122	180	58	58	58	54		
Montville	70	70	70	59	70	70					11	
North Stonington	48	77	77	77		81	4	7	4	4		
Preston	92	98	96	68	95	96	1	3	1	1	28	
Salom	56	56	56	39	56	89	33	33	33	31	50	
Stonington	127	126	125	194	124	194	65	67	66	65	3	
Waterford	51	51	51	67	53	67	33	39	31	28	3	
	1387	1420	1417	1493	1344	1855	544	568	550	519	428	

1
Noyes Barber
2
William W. Ellsworth
3
Jesse W. Huntington
4
Ralph S. Ingersoll
5
William L. Storr
6
Ebenezer Young
7
Isaac Touhy
8
Elihu Peabody
9
Samuel H. Minor
10
William S. Holladay
11
Thaddeus Betts
12
Andrew J. Austin

13
Roger M. Sherman
14
Orange Mansfield
15
Henry Seymour
16
Thomas Day
17
Crestus Goodwin
18
J. C. Cowry
19
Samuel D. Ingham
20
Leonard Church
21
Wm. H. Holladay
22
Wm. Storr
23
Simon Minor
24
Caleb Goodwin
25
David Ingham
26
Wm. G. Holladay
27
Wm. Ellsworth
28
Ralph Ingersoll
29
Jacob Huntington
30
Thomas Betts
31
Timothy Pittkin
32
Charles A. Ingersoll
33
Ralph W. Mansfield
34
David Mansfield
35
H. L. Storr
36
J. G. Woodbridge
37
Roger S. Waterhouse
38
Nathan Smith
39
Elihu Peabody
40
Lepman Lee
41
Samuel H. Minor
42
Wm. L. Storr
43
David Peabody

44
Jesse W. Huntington
45
Jesse W. Huntington
46
Jesse W. Huntington
47
Jesse W. Huntington
48
Jesse W. Huntington
49
Jesse W. Huntington
50
Jesse W. Huntington
51
Jesse W. Huntington
52
Jesse W. Huntington
53
Jesse W. Huntington
54
Jesse W. Huntington
55
Jesse W. Huntington
56
Jesse W. Huntington
57
Jesse W. Huntington
58
Jesse W. Huntington
59
Jesse W. Huntington
60
Jesse W. Huntington

77
77

Votes for
Representations of
this State in the
Congress of the
United States.
April 1831

1	Noyes Barber
2	William W. Ellsworth
3	Isaac W. Huntington
4	Ralph S. Ingersol
5	William L. Storr
6	Ebenezer Young
7	Isaac Soucy
8	Elisha Haly
9	Simon H. Minor
10	William S. Holladay
11	Thaddeus Betts
12	Archibud T. Archer

13	Robert M. Sherman
14	Orange Newell
15	Henry Seymour
16	Thomas Day
17	Erastus Goodwin
18	J. E. Gray
19	Samuel D. Ingham
20	Sam'l Church
21	Wm. B. Holbrook
22	Wm. Storr
23	Simon Minor
24	Cabin Goodards
25	Sam'l Ingham
26	Wm. G. Hallbridge
27	Wm. Ellsworth
28	Ralph Ingersol
29	Isaac Huntington
30	Thomas A. Betts
31	Timothy Pittin
32	Charles A. Ingersol
33	Humphrey Holcomb
34	Levi Raymond
35	W. L. Storr
36	J. G. Woodbridge
37	Robert S. Walden
38	Katharine Smith
39	Elisha Kimsey
40	Lyman Law
41	Simon H. Minor
42	Wm. L. Storr
43	David Plant

44	Isaac Loomis
45	John A. Woodbridge
46	Isaac A. Woodbridge
47	Isaac A. Woodbridge
48	Isaac A. Woodbridge
49	Isaac A. Woodbridge
50	Isaac A. Woodbridge
51	Isaac A. Woodbridge
52	Isaac A. Woodbridge
53	Isaac A. Woodbridge
54	Isaac A. Woodbridge
55	Isaac A. Woodbridge
56	Isaac A. Woodbridge
57	Isaac A. Woodbridge
58	Isaac A. Woodbridge
59	Isaac A. Woodbridge
60	Isaac A. Woodbridge
61	Isaac A. Woodbridge

Sitchfield
County

Litchfield	304	304	309	320	305	335	35	34	34	27	19
Barkhamsted	75	75	75	87	75	100	25	25	25	25	13
Bethlem	99	98	98	100	98	100	4	3	3	2	1
Canaan	126	126	126	114	126	126	17	17	17	16	20
Colebrook	132	132	132	132	132	132	38	38	38	38	
Cornwall	154	143	154	160	141	161	18	8	18	7	1
Goshen	105	101	103	96	101	107	6	4	7	5	11
Harwinton	105	103	105	91	105	105	2				14
Hart	31	31	30	37	31	38	7	5	7	6	
New Hartford	99	97	98	101	97	105	8	6	8	7	4
New Milford	137	137	136	131	137	138	23	23	23	2	
Norfolk	127	127	127	165	127	165	38	37	38	38	
Plymouth	215	115	115	108	109	215	101	5	101	94	113
Roxbury	31	19	19	37	18	37	18	18	19	1	
Salisbury	136	137	137	72	136	173	37	37	36	36	101
Sharon	106	104	106	118	104	128	22	20	24	20	10
Torrington	141	141	141	119	141	150	9	9	9	9	31
Warren	36	36	36	42	36	44	7	7	7	6	
Washington	123	105	107	152	105	154	51	49	50	32	
Watertown	62	55	59	58	58	61	4	4	3	2	1
Winchester	123	124	126	127	122	155	31	30	32	30	4
Woodbury	71	71	71	107	71	108	37	36	36	36	
	2538	2381	2410	2474	2375	2837	538	415	535	439	343

Votes for
Representatives of
this State in the
Congress of the
United States.
April 1831.

1	Noyes Barber
2	William W. Churchill
3	Isaac W. Huntington
4	Ralph S. Ingersoll
5	William S. Storr
6	Ebenezer Young
7	Isaac Touhy
8	Eliza Healy
9	Samuel H. Minor
10	William S. Holladay
11	Thaddeus Betts
12	Archibald T. Jackson

13	Roger W. Thompson
14	Orange Marwin
15	Henry Seymour
16	Thomas Day
17	Charles Goodwin
18	J. E. Gray
19	Samuel D. Ingraham
20	Sam'l Church
21	Wm B. Holladay
22	Wm. Starr
23	Samuel Minor
24	Robert Goodwin
25	Sam'l Ingraham
26	Wm G. Holladay
27	Wm. Ellsworth
28	Ralph Ingersoll
29	Isaac Huntington
30	Thomas Betts
31	Timothy Pittkin
32	Charles A. Ingersoll
33	Samuel Huntington
34	W. L. Starr
35	J. G. Woodruff
36	Robert S. Baldwin
37	Isaac Smith
38	Eliza Kimball
39	Samuel Law
40	Samuel H. Minor
41	Wm. L. Starr
42	David Plant

Summary
Counties

Hartford	2754	2720	2730	2662	2721	4011	1736	1706	1605	1493	644	41
New Haven	1245	740	706	1433	627	1619	996	727	984	348	38	4
New London	1387	1420	1417	1493	1344	1855	344	363	550	519	428	
Fairfield	967	837	842	967	790	1349	579	447	737	113	497	
Windham	1250	1222	1226	895	1229	1593	379	353	359	310	670	1
Litchfield	2528	2381	2410	2474	2375	2827	538	415	535	439	343	
Middlesex	857	715	722	1170	715	1238	535	511	532	400	65	
Tolland	902	896	893	839	859	1387	477	470	450	388	537	
	11950	10931	10946	11435	10750	15389	5784	5197	5782	4010	3242	41
	11950	10931	10946	11435	10750	15389	5784	5197	5782	4010	3242	41

2	3	1	1	1	2	1	24	2	1	120	121	45	1	4	1	1	3	31	1	4	1								
2	2		1					3	48	2	4	1	13		1	2		7		1	1	2	2	20	1	45	2	1	
7	3									76										2			4		6	33			
2			1							25																			
2										4		1																	
										2	70	1																	
2	16	6	1	3	2	1	24	11240	4125	3	44	45	1	5	6	1	10	31	1	9	1	1	8	3	54	1	4595	1	

43	Isaac Loomis
44	John Goodwin
45	Isaac D. Bennett
46	Barnard Brewster
47	Wm W. Starr
48	Isaac B. Gentry
49	Isaac Tracy
50	Wm. H. Woodruff
51	Wm. J. Ellsworth
52	Henry Strong
53	Wm. J. Roberts
54	John Goodwin
55	Isaac Loomis
56	John Goodwin
57	Isaac Loomis
58	John Goodwin
59	Isaac Loomis
60	John Goodwin

Votes for
Representatives of
this State in the
Congress of the
United States.
April 1831

1	Noyes Barber
2	William W. Ellsworth
3	James W. Huntington
4	Ralph J. Ingersol
5	William L. Storr
6	Ebenezer Young
7	Isaac Soucy
8	Esther Kaly
9	Simon W. Minor
10	William S. Holladay
11	Thaddeus Betts
12	Andrew T. Jackson

15	Roger W. Sherman
16	Orange Newlin
17	Henry Seymour
18	Thomas Day
19	Erastus Goodwin
20	J. C. Greary
21	Samuel D. Ingham
22	Sam'l Church
23	Wm. B. Holladay
24	Wm. Storr
25	Samuel Minor
26	Calvin Goodwin
27	Sam'l Ingham
28	Wm. G. Holladay
29	Wm. Ellsworth
30	Nathan Seymour
31	James Huntington
32	Thomas Betts
33	Timothy Pittkin
34	Charles A. Ingersol
35	Humphrey Holcomb
36	Sam'l Raymond
37	H. L. Storr
38	J. G. Woodward
39	Roger S. Baldwin
40	Nathan Smith
41	Esther Kaly
42	Lyman Law
43	Simon W. Minor
44	Wm. L. Storr
45	David Plant

48	Stephen Loomis
49	Edwin Goodwin
50	Asah. B. Plimmet
51	Benjamin Brewster
52	Wm. W. Storr
53	Jacob B. Gushy
54	Isaac Tracy
55	Wm. Huntington
56	Wm. L. Ellsworth
57	Henry Strong
58	Wm. J. Holman
59	John Baldwin
60	James Rice
61	Wm. B. Plimmet

48	Luther Loomis	1	1
49	Edwin Strickland	1	1
50	Noah B. Amidon	1	1
51	Bennet Brewster	1	1
52	Wm W. Storr	1	1
53	Leah B. Guley	1	1
54	Isaac Tracy	4	0
55	Wm Hunsperle	1	2
56	Wm L. Ellsworth	1	3
57	Henry Strong	2	5
58	Wm L. Holman	1	1
59	John Baldwin	1	1
60	James Ruck	1	1
61	Egbert A. Beach	2	25
62	Wm J. Hollister	5	5
63	Robt Fairchild	9	9
64	John W. Wilson	34	34
65	Levin Maynard	1	1
66	Lease Jennings	1	1
67	Wm C. Pomeroy	1	1
68	Samuel S. Minor	14	14
69	Wm W. Huntington	1	1
70	Edward Haley	1	1
71	John B. Huntington	1	1
72	Edward Clark	1	1
73	Edward Huntington	1	1
74	Edw. L. Ellsworth	1	1
75	Thomas Woodruff	1	1
76	Orlando B. Will	3	3
77	Moyses Darling	1	2
78	Henry Seymour	1	1
79	Martin Wells	2	2
80	Wm Bennett	2	2
81	Amos Hurling	2	2
82	Simon Williams	1	1
83	Phineas Minor	1	1
84	Edward Jackson Jr	2	2
85	Elisha H. Coffey	1	1
86	Leah J. Sargent	1	1
87	Lo J. Pease	1	1
88	Arthur Elliott	1	1
89	Edw. J. M. Condit	1	1
90	John L. White	1	1
91	John Brown	1	1
92	Wm W. Huntington	2	2
93	W. L. Minor	2	2
94	W. Hollister	1	1
95	Edward Stockwell	1	1
96	Edw. Bennett	4	4
97	John Dunham	4	4
98	David Conant	4	4
99	Comd Newbury	4	4

100	Calb. Towbridge	4	4
101	Expensius Storr	4	4
102	Thomas Bell	2	2
103	Simon E. Minor	1	1
104			

Notes for
Representatives of
this State in the
Congress of the
United States.
April 1833.

Wm W. Ellsworth
Samuel A. Foot
Noyes Barber
Samuel Tovey
Ebenezer Young
Sabar W. Huntington
Gideon Wells
Laban Clark
Ephraim Porter
Samuel Simons
Andrew T. Jackson
William J. Hollabird
Richard Hubbard
Alanson Hamlin

Wm L. Stovis
Ralph J. Ingersol
Wm S. Simons
Roger M. Sherman
Chauncy F. Cleveland
Silas Davis
Noyes Darling
Laban Huntington
Eli Joss.
Abner Naughton
Elisha H. Halcy
Laban Carter
Gideon Mills
Sam. Ingham
Livi. Joss
John W. Huntington
Williams Hollabird
Cyrus H. Brewster
Wm Ellsworth
Young
Andrew C. Simons
Roger Sherman
Gordon With
Eph. Clark
Israel Tovey
Sam A. Hart
Ben. Smith
Samus Smith
Thomas Day
Dennis Kimberly
Wm W. Huntington
Roger Huntington
Ebenezer Tovey

John W. Huntington
Wm J. Hollabird
Nathan Johnson
Sam. W. W.
Luke Buornel
Wm. Atkin Daboll
Goad Billings
Chas. D. Pool
Asa B. Lyman
Asa Minia
Sam. Chancy
Geo. Wilson
Jas. Turner
Thos. Fitch
W. Pratt
Asa C. Douglass

Summary
Counties.

Hartford	2384	1829	2370	1811	2381	1904	2233	2017	2312	2301	2320	2315	542	516	8
New Haven	1275	1277	1279	1245	1280	1179	551	634	695	571	686	598	13	12	0
New London	1047	834	1043	818	1041	1044	787	700	755	783	783	693	214	199	1
Fairfield	1006	899	1095	821	1007	970	748	638	746	718	789	844	233	241	7
Windham	1033	536	1025	522	1027	1033	678	661	744	670	761	749	484	392	11
Sitchfield	2082	1744	2079	1694	2078	2087	1147	995	1136	1157	1175	1088	340	354	1
Middlesex	571	515	568	510	572	567	146	351	351	144	354	352	54	41	2
Tolland	666	395	662	394	659	665	552	571	637	552	601	590	263	266	5
Total	10064	8029	10121	7815	10045	9449	6842	6567	7376	6896	7469	7229	2143	2021	40

Notes for
Representatives of
this State in the
Congress of the
United States.
April 1833.

Wm H Ellsworth
Samuel A Foot
Noyes Barber
Samuel Sevedy
Ebenezer Young
John W Huntington
Gideon Welles
Laban Clark
Ephraim Porter
Samuel Simons
Andrew T Jackson
William S Hollabird
Richard Hubbard
Alvan Hamlin

Wm L Storrs
Ralph J Ingersoll
Wm S Simons
Roger M Sherman
Chauncy F Clark
Silas Davis
Noyes Darling
John Huntington
Eli Jos
Abner Nason
Elisha Haly
Laban Carter
Gideon Hills
Sam Ingraham
Levi Fox
John W Huntington
Williams Hollabird
Cyrus H Beardslee
Wm Ellsworth
Young
Andrew C Simons
Roger Sherman
Gordon With
Chap Clark
Israel Soucy
Sam A Hart
Ben Smith
James Smith
Thomas Day
Denis Kimbely
Wm W Boardman
Roger Huntington
Ebenezer Young

John W Huntington	50
Wm S Hollabird	51
Nathan Johnson	52
Sam Wile	53
Luke Burnell	54
Wm Nathan Daboll	55
Coz Billings	56
Chas D Pool	57
John B Lyman	58
Sam Miner	59
Sam Chauncy	60
Geo Wilton	61
John Turner	62
Thos Fitch	63
W Pratt	64
Wm C Douglas	65

50	James A Huntington	16
51	Wm J Hollabird	90
52	Nathan Johnson	1
53	Saml Wine	1
54	Luke Bunnell	1
55	Wm Nathan Daboll	1
56	Cody Billings	1
57	Chas D Pool	1
58	Asa B Lyman	1
59	So ^r Mince	1
60	Saml Chaney	1
61	Geo. Wilson	1
62	Isaac Turner	1
63	Tho ^s Fitch	1
64	W Pratt	1
65	So ^r C Douglass	1
66	Laban Smith	9 66 130 34
67	C P Huntington	1
68	Nich ^s Hamlin	1
69	Chas Hawley	2
70	Saml Foot	2
71	Lynn Low	1
72	Asa Beeson	1
73	Thad ^s Betts	4
74	Stephen Potter	31
75	Saml S Hollabird	11
76	Edward R Young	10
77	Fitch Wheeler	1
78	Mark Moor	1
79	L Galy	1
80	S Hodge	1
81	Chas Holly	1
82	James W Huntington	1
83	Jacob W Huntington	1
84	Wm M Ellsworth	1
85	Wm W Hamlin	1
86	Saml D Singson	14
87	Nich Hollabird	2
88	Wm Sanions	38
89	Saml S Simons	16
90	John Fish	1
91	Henry W Edwards	2
92	Nathan Johnson	3
93	Jabez L Whit Jr	1
94	Morris Woodruff	2
95	Levi Lot Phelps	9
96	Leeman Church	1
97	Eben ^s Howland	1
98	Saml Foot	1
99	Saml Sord	1
100	John Story Jr	1
101	Wm A Hollabird	52
102	W W Ellsworth	1
103	Jas ^s Brown	1
104	Royal A Newman	1
105	J Jackson	1
106	Wm W Edwards	1
107	Nath ^s C Sanford	1
108	John S Hollabird	1
109	Saml A Torrey	1
110	Chas ^s Chaspin	1
111	Wm S Hollabird	2
112	Wm S Hubbard	52
113	Laban White	1

Votes for
Representation
in Congress
from this State
given in
October 6, 1834
pursuant to the act of Elect

New Haven
County

New Haven	810	813	811	591	591	589	3	3	3
Bethany	46	46	46	117	118	117			
Bransford	70	70	70	102	102	102			
Cheshire	111	111	111	127	127	127	1	1	
Derby	145	145	146	162	163	163			
East Haven	91	91	91	60	60	60			
Guilford	206	206	206	138	138	138			
Hamden	69	69	69	180	180	180			
Madison	121	121	121	85	85	85			
Meriden	123	125	125	167	167	167	12	12	11
Middlebury	69	68	69	29	29	29			1
Milford	272	272	272	23	23	23			1
North Branford	89	90	89	75	75	75			1 1
North Haven	93	92	93	119	119	119			1
Orange	93	93	93	16	16	16			
Oxford	112	112	112	121	121	121	1	1	
Prospect	37	37	37	69	68	68			
Southbury	84	83	83	93	93	93			2
Wallingford	168	169	169	151	152	151			
Waterbury	254	254	253	243	242	241			1
Wolcott	44	43	44	64	64	64			1
Woodbridge	97	97	97	84	84	84			
	3204	3207	3207	2819	2820	2815	17	17	14
									4

Joseph Turnbull
Ebenezer Jackson
Phineas Mearns
Luther Loomis
Samuel Ingraham
Lamuel Phelps
Hiram Cowles
Richard Hubbard
Heldon C. Lovitt
Jon. Trumbull
Ebenezer Jackson
Gideon Wells
Noyes Easton
Henry Smith
John A. Miller
Andrew Jackson
Heldon C. Lovitt
Amos Loomis
Amos Loomis
Sheldon Loomis
Alfred Blackman
John C. Lovitt
Jonathan Jackson
James Loomis
A. W. Trumbull
Eph. Smith
Eli W. Rockwell
Chas. Newby
Caleb Patten
Samuel Ingraham
Ath. Merwin
Lamuel Ingraham
A. J. Briggs
Amos Loomis
James Merwin
Barth. Phillips
John A. Miller
Phineas Mearns
Robert Smith
Samuel Loomis
John Trumbull
David C. Sanford
A. M. Sherman
Jared Ingraham
Dudley Hays
J. G. Smith
Amos Loomis
Richard Root
John D. Smith

Andrew Jackson
Heldon C. Lovitt
Amos Loomis
Amos Loomis
Sheldon Loomis
Alfred Blackman
John C. Lovitt
Jonathan Jackson
James Loomis
A. W. Trumbull
Eph. Smith
Eli W. Rockwell
Chas. Newby
Caleb Patten
Samuel Ingraham
Ath. Merwin
Lamuel Ingraham
A. J. Briggs
Amos Loomis
James Merwin
Barth. Phillips
John A. Miller
Phineas Mearns
Robert Smith
Samuel Loomis
John Trumbull
David C. Sanford
A. M. Sherman
Jared Ingraham
Dudley Hays
J. G. Smith
Amos Loomis
Richard Root
John D. Smith

Andrew Jackson
Heldon C. Lovitt
Amos Loomis
Amos Loomis
Sheldon Loomis
Alfred Blackman
John C. Lovitt
Jonathan Jackson
James Loomis
A. W. Trumbull
Eph. Smith
Eli W. Rockwell
Chas. Newby
Caleb Patten
Samuel Ingraham
Ath. Merwin
Lamuel Ingraham
A. J. Briggs
Amos Loomis
James Merwin
Barth. Phillips
John A. Miller
Phineas Mearns
Robert Smith
Samuel Loomis
John Trumbull
David C. Sanford
A. M. Sherman
Jared Ingraham
Dudley Hays
J. G. Smith
Amos Loomis
Richard Root
John D. Smith

Notes for
Representations
in Congress
from this State
given in
October 6, 1834
pursuant to Writ of Elect

Litchfield
County

Litchfield	383	381	386	201	203	198	1	1	1	1
Barkhamsted	86	86	86	76	76	75	26	26	26	
Bethlehem	62	62	63	81	81	81	1	1		
Carvaan	145	145	145	150	151	151	1	1	1	
Colebrook	72	71	72	105	105	106				
Cornwall	119	115	124	81	81	81	5	5	1	3
Goshen	112	112	113	59	59	59	1	1	1	1
Hartwinton	122	120	122	54	54	54	7	7	7	2
Kent	62	62	63	113	113	113				
New Hartford	153	153	153	59	59	59				
New Milford	313	313	313	347	346	346				
Norfolk	139	140	140	93	94	92	1	1	1	
Plymouth	98	98	98	152	152	152	14	14	14	
Roxbury	55	55	55	107	107	107				
Salisbury	72	73	74	85	86	85	31	31	29	
Sharon	117	117	117	121	121	121	1	2	1	
Torrington	112	112	112	65	58	66	21	21	20	
Warren	49	50	50	49	49	49				
Washington	140	140	140	139	139	139				
Watertown	128	128	128	71	71	72				
Winchester	148	148	148	126	126	126	1	1		
Woodbury	124	123	124	170	168	168				
	2811	2804	2826	2504	2499	2500	111	112	102	7

- 1 Joseph Turnbull
- 2 Edward Jackson
- 3 Phineas Minor
- 4 Luther Loomis
- 5 Samuel Ingham
- 6 Samuel Phelps
- 7 Horace Cowles
- 8 Richard Hubbard
- 9 Sheldon C. Leavitt
- 10 Jon Trumbull
- 11 Ebenezer Jackson
- 12 Gibson Wallis
- 13 Hayes Darling
- 14 Perry Smith
- 15 Tho. Meehan

- 16 Andrew Jackson
- 17 Sheldon C. Leavitt
- 18 Amos Loomis
- 19 Anson Loomis
- 20 Sheldon Leavitt
- 21 Alfred Blackman
- 22 Nelson C. Lyall
- 23 Nathaniel Johnson
- 24 James Looman
- 25 A. A. Newman
- 26 Eph. Smith
- 27 Chas W. Newell
- 28 Chas. Hawley
- 29 Cobb Robinson
- 30 Samuel Ingham
- 31 S. M. Minin
- 32 Samuel Ingham
- 33 A. J. Ingersoll
- 34 Jos. Ingham
- 35 Simon Minin
- 36 Parley Phillips
- 37 Jos. Hancock
- 38 Henry Campbell
- 39 Rufus P. K. A.
- 40 Samuel Swinley
- 41 John Trumbull
- 42 David C. Sanford
- 43 R. M. Sherman
- 44 Saml Ingham
- 45 Fred J. Green
- 46 J. G. Hatch
- 47 Henry Mansell
- 48 Andrew Root
- 49 John De Tour

- 50
- 51
- 52
- 53
- 54
- 55
- 56
- 57
- 58
- 59
- 60
- 61
- 62

Notes for
Representations
in Congress
from this State
given in
October 6. 1834
pursuant to Writ of Elect

1 Joseph Swombell
2 Ebonus Jackson
3 Phineas Minor
4 Luther Loomis
5 Samuel Ingraham
6 Samuel Phelps
7 Horace Cowles
8 Richard Hubbard
9 Sheldon C. Leavitt
10 Jon Swombell
11 Ebenezer Jackson
12 Gordon Wallis
13 Noys Darling
14 Perry Smith
15 Thos. Meeson

16 Andrew Jackson
17 Shilam C. Starr
18 Amory Loomis
19 Anson Loomis
20 Sheldon Loomis
21 Alfred Blackman
22 Sheldon C. Leavitt
23 Nathan Johnson
24 James Loomis
25 A. R. Sherman
26 J. Ingraham
27 E. F. Smith
28 Charles Rowland
29 Charles Hawley
30 Samuel Ingraham
31 S. M. Minia
32 Samuel Ingraham
33 A. J. Ayer
34 Jos. Ingraham
35 Sumner Mearns
36 Parley Phelps
37 Jos. Alvanor
38 Henry Campbell
39 Rufus Pickett
40 Samuel Torrey
41 John Swombell
42 David C. Sanford
43 R. M. Sherman
44 Saml. Ingraham
45 Studly Howe
46 J. G. Hooker
47 Henry Mansell
48 Andrew Root
49 John D. Forest

50
51
52
53
54
55
56
57
58
59
60
61
62
54 Henry Swombell
55 A. Root
56 Phineas Wheeler
57 Jos. Jackson
58 Luther Brouce
59 Sheldon Leavitt
60 Thos. Leavitt
61 Luther Ingraham
62 Jos. Jackson

Summary of
Counties.

Hartford	3345	3394	3415	3366	3361	3358	314	321	288	1	8	1	1	2	1
New Haven	3204	3207	3207	2819	2820	2815	17	17	14						
New London	1867	1862	1868	1892	1785	1892	157	158	156						
Fairfield	2032	2042	2045	2120	2127	2113	40	41	40	7	13				
Windham	1261	1251	1260	1178	1181	1178	255	256	255						
Litchfield	2811	2804	2826	2504	2499	2500	111	112	102						
Middlesex	1410	1408	1410	1679	1673	1673	34	36	31						
Tolland	976	952	976	1138	1018	1139	222	245	218						
total	16906	16920	17007	16696	16464	16668	1150	1186	1104	8	57	3	3	2	1

Andrew Jackson															
Shilam C. Starr															
Amory Loomis															
Anson Loomis															
Sheldon Loomis															
Alfred Blackman															
Sheldon C. Leavitt															
Nathan Johnson															
James Loomis															
A. R. Sherman															
J. Ingraham															
E. F. Smith															
Charles Rowland															
Charles Hawley															
Samuel Ingraham															
S. M. Minia															
Samuel Ingraham															
A. J. Ayer															
Jos. Ingraham															
Sumner Mearns															
Parley Phelps															
Jos. Alvanor															
Henry Campbell															
Rufus Pickett															
Samuel Torrey															
John Swombell															
David C. Sanford															
R. M. Sherman															
Saml. Ingraham															
Studly Howe															
J. G. Hooker															
Henry Mansell															
Andrew Root															
John D. Forest															

scalling 378

Notes for
Representations
in Congress
from this State
given in
October 6. 1834
pursuant to Writ of Elect

1	Joseph Turnbull
2	Ebenezer Jackson
3	Phineas Minor
4	Luther Loomis
5	Samuel Ingraham
6	Samuel Phelps
7	Horace Cowles
8	Richard Hubbard
9	Sheldon Leavitt
10	Jon Trumbull
11	Ebenezer Jackson
12	Edison Wells
13	Abner Darling
14	Samy Smith
15	Thos. Mechem

20	Andrew Jackson
21	Sheldon Leavitt
22	Amos Loomis
23	Anson Loomis
24	Sheldon Leavitt
25	Alfred Blackman
26	Sheldon Leavitt
27	Thomas Tomlinson
28	James Loomis
29	R. B. Thurman
30	Ingraham
31	Eph. Smith
32	Chas W. Reeswell
33	Chas Howley
34	Colt. Raymond
35	Samuel Ingraham
36	S. M. Meira
37	Samuel Ingraham
38	R. J. Ayer
39	Jos. Ingraham
40	Simon Meira
41	Paul Phelps
42	Abner Alvarado
43	Timothy Campbell
44	John Pickett
45	Samuel Swinley
46	John Turnbull
47	David C. Sanford
48	R. M. Sherman
49	Samuel Ingraham
50	Lucy Green
51	J. G. Hatch
52	Henry Merrill
53	Andrew Root
54	John D. Forest

55	Henry Lincoln
56	W. Minor
57	Phineas Wheeler
58	For Jackson
59	Luther Boyce
60	Sheldon Leavitt
61	Thos. Leavitt
62	Luther Ingraham
63	For Jackson

17
 18
 19
 20
 21
 22
 23
 24
 25
 26
 27
 28
 29
 30
 31
 32
 33
 34
 35
 36
 37
 38
 39
 40
 41
 42
 43
 44
 45
 46
 47
 48
 49
 50
 51
 52
 53
 54
 55
 56
 57
 58
 59
 60
 61
 62
 63
 64
 65
 66
 67
 68
 69
 70
 71
 72
 73
 74
 75
 76
 77
 78
 79
 80

From Waterbury
 Elisha Strong
 Abner Jackson
 Aaron Flaming
 Charles W. Cundy
 Walter Booth
 Truman Smith
 Joseph Colby
 Sheldon C. Everett
 Elisha Ingham
 Calvin Cowley
 Smith Tweedy
 Hannah B. Phelps
 Sanist Smith
 Eli J. Joes
 Lewis Lyman
 Timothy Covert
 Dennis Kimbely
 Elisha Hawley
 Luther Coombs
 Elisha Hale
 Ralph J. Ingersoll
 Hodson Bell
 Joel Campbell
 Roger M. Thurman
 Wm. W. Ellsworth
 John M. Hawley
 Ebenezer Goddard
 Noyes Darling
 Ebenezer Phelps
 John A. Colby

48
 49
 50
 51
 52
 53
 54
 55
 56
 57
 58
 59
 60
 61
 62
 63
 64
 65
 66
 67
 68
 69
 70
 71
 72
 73
 74
 75
 76
 77
 78
 79
 80

From
 Andrew S. Hadwin
 Worthington Billings
 Simons Smith
 John Foul
 Charles Douglass
 Oliver P. Gay
 Andrew Salmon
 Isaac Touche
 Isaac Fournier
 Leontob. A. Phelps
 Joseph Tweedy
 Henry Cowley
 Terak. A. Peck
 Moses Gregory
 George Taylor
 Abner Smith
 Abraham Colver
 William Colby
 Necker Tindall
 Ebenezer Hitchum
 Glover Holdam
 Jacob Sudge
 D. A. Probst
 John Regulator
 Lemuel Brown
 Alden Bouten
 Fitch Mather
 Primrose Mene
 Sheldon C. Leavitt
 John Holly
 Chauncy Deblowland
 Denison Mattby
 Calvin Melby
 Joseph Eaton
 Richard Jackson
 Daniel P. Taylor
 Thomas Peck
 Elisha Garrison
 John Turner
 Joseph Trumbull
 Salmon Ingham
 Talmon Starr
 Thomas Eaton
 Isaac Spicer
 Henry Strong
 Wm. W. Ellsworth
 W. C. Baldwin
 Dennis Kimbely
 Calvin Goodland
 Sheldon Leavitt
 Elisha Sterling
 Moses Colby
 John Trumbull
 John H. Colby
 Shadrach Leavitt

County
 votes for
 the Representative
 in Congress

November
 1836

1
 2
 3
 4
 5
 6
 7
 8
 9
 10
 11
 12
 13
 14
 15

Orin Holt
 John A. Rockway
 J. Buckley
 John Hall
 Grace Cowles
 Chamney B. Clough
 Orin T. Holt
 Humphrey Holcomb
 Chad W. Rockwell
 Jeremiah Purish
 Schabert Buckley
 John Lynn
 Ebenezer Young
 Joseph Eaton
 John L. White

Hartford
 County

Hartford	759	969	1	1
Avon	35	111		
Berlin	230	204		
Bristol	127	156		1
Burlington	57	75		
Canton	74	132		
East Hartford	158	138		
East Windsor	178	237		
Enfield	165	182		
Farmington	95	157		
Glastonbury	215	148		
Granby	148	90		
Hartland	54	54		
Manchester	129	163		1
Marlborough	48	67		
Simsbury	147	75		1
Southington	141	96		1
Stafford	221	98		
Wethersfield	206	213		
Windsor	142	130		
Blomfield	83	97		1
	3414	3592	1	1

16 17 18 19 20 21 22 23 24 25 26 27 28 29 30 31 32 33 34 35 36 37 38 39

Nelson Cheney
 Ashland Johnson
 Asa Willey
 Benjamin Pinner
 Samuel Sweetby
 William C. M. Whitman
 Miriam Smith
 James W. Rockway
 Henry Edwards
 Ebenezer S. Crocker
 Maudata J. Richards
 Loran J. Pease
 Philip Sellen
 Orin Preston
 H. H. King

[Faint, illegible handwriting, likely bleed-through from the reverse side of the page.]

County
 votes for
 the Representative
 in Congress
 November
 1836

1	Orin Holt
2	John A. Buckney
3	J. Buckley
4	John Wall
5	Marce Cowles
6	Chamney B. Cleveland
7	Orin J. Holt
8	Humphrey Holcomb
9	Chas. W. Rockwell
10	Samuel Parish
11	Schaboult Buckley
12	John Lynd
13	Eleazer Young
14	Joseph Eaton
15	Julius L. Whitcomb

Fairfield
 County

Fairfield	167	182
Danbury	312	250
Bridgeport	215	225
Brookfield	120	77
Darien	31	34
Greenwich	85	56
Hamington	87	38
Morris	100	23
New Canaan	71	76
New Fairfield	59	20
Newtown	220	185
Norwalk	109	174
Redding	77	90
Ridgefield	110	58
Stamford	133	100
Sherman	79	25
Stratford	101	104
Tunbull	75	39
Weston	104	73
Wilton	60	80
Westport	97	54

24/21963

16	Nelson Cheney
17	Abeliah Johnson
18	Asa Willey
19	Benjamin Pinney
20	Samuel Dweety
21	William C. McG. Whittam
22	Miriam Twigg
23	James W. Brockway
24	Henry Edwards
25	Eleazer Crocker
26	Mundata J. Richards
27	Loren J. Pease
28	Philip Sellevy
29	Orin Preston
30	Asa H. Keating

[Faint, illegible handwriting in the lower right section of the page]

County
 votes for
 the Representative
 in Congress
 November
 1836

1	2	3	4	5	6	7	8	9	10	11	12	13	14	15
Orin Holt	John A. Rockway	J. Buckley	John Hall	Mrs. C. Coates	Chamney F. Cleveland	Orin T. Holt	Hamphrey Holcomb	Chas. W. Rockwell	Armin D. Parish	Schabert Palkley	John Lynn	Obeney G. Young	Joseph Eaton	Lucretia L. White

Windham
 County

Brooklyn	63	102											1	1
Ashford	137	120								2				
Canterbury	87	118												
Chaplin	57	65												
Compton	46	36												
Killingly	188	208												
Plainfield	89	85												
Pomfret	55	72												
Sterling	56	34												
Thompson	155	133												
Voluntown	75	36												
Windham	226	219												3
Woodstock	150	229												
	1414	1477								2			1	4

16	17	18	19	20	21	22	23	24	25	26	27	28	29	30	31	32	33	34	35	36	37	38	39
Nelson Cheney	Abiel Johnson	Asa Willey	Benjamin Piny	Samuel Sweet	William C. M. Johnson	Miriam Swift	James W. Rockway	Henry Edwards	Obeney S. Crocker	Maudata J. Richards	Lorain J. Pease	Philip Sellen	Orin Preston	Elizabeth									

County
 votes for
 the Representative
 in Congress

November
 1836

1	Crin Holt
2	John A. Buckney
3	J. Buckley
4	John Hall
5	Maria Cowles
6	Chauncy F. Cleveland
7	Crin J. Holt
8	Humphrey Holcomb
9	Chas. W. Rockwell
10	Arminia Parish
11	Schabus Buckley
12	John Lynn
13	Ebenezer Young
14	Joseph Eaton
15	Sabaz L. White

Sitchfield
 County

Sitchfield	322	356
Parkhamstead	83	138
Bethlem	60	114
Canaan	140	109
Colerbrook	109	85
Cornwall	96	132
Goshen	86	142
Harrington	72	116
Kent	98	67
New Hartford	99	164
New Milford	265	202
Norfolk	112	123
Plymouth	143	116
Roxbury	94	39
Salisbury	126	78
Sharon	145	131
Torrington	108	136
Warren	46	54
Washington	123	145
Watertown	76	130
Winchester	119	157
Woodbury	155	96
	2677	2760

16	Nelson Cheney
17	Abiel Johnson
18	Asa Willey
19	Benjamin Piny
20	Samuel Sweetly
21	William C. Whitman
22	Miriam Swift
23	James W. Sweeney
24	Henry Edwards
25	Ebenezer Crocker
26	Wm. L. J. Richards
27	Lorain J. Pease
28	Philip Sellen
29	Crin Preston
30	Attending
31	
32	
33	
34	
35	
36	
37	
38	
39	

County
Votes for
the Representation
in Congress

November
1836

1	Crin Holt
2	John A. Buckney
3	A. Buckley
4	John Hall
5	Marcus Cowles
6	Chauncy F. Cleveland
7	Crin T. Holt
8	Murphy Holcomb
9	Chas. W. Rockwell
10	Armin D. Parish
11	Schabert Salkley
12	John Lynn
13	Ebenezer Young
14	Joseph Eaton
15	Levy L. White

Middlesex
County

Middletown	366	192
Haddam	136	79
Chatham	222	47
Durham	82	39
East Haddam	154	172
Killingworth	88	104
Uxbridge	230	268
Cheshire	85	37
<hr/>		
	1363	938

16	Nelson Cheney
17	Abiel Johnson
18	Asa Miller
19	Benjamin Pinner
20	Samuel Sweet
21	William C. Mighlin
22	William Swift
23	James W. Buckney
24	Henry Edwards
25	Ebenezer Crocker
26	William T. Richard
27	Lorain T. Pease
28	Philip Sellers
29	Crin Preston
30	Asa Stearns

[Faint, illegible handwritten notes or bleed-through from the reverse side of the page.]

County
 votes for
 one Representative
 in Congress
 November
 1836

1	2	3	4	5	6	7	8	9	10	11	12	13	14	15
Orin Holt	John A. Buckroy	A. Buckley	John Hall	Mace Cowles	Chauncy B. Cleveland	Orin T. Holt	Munfroy Holcomb	Chas. W. Rockwell	Arminia Parish	Schabus Buckley	John Lyon	Ebenezer Young	Joseph Eaton	July L. White

Summary
 of Counties

Hartford	3414	3592	1	1	1	1	1	1						
New Haven	3189	3065				1								
New London	1792	1508												
Fairfield	2412	1963												
Litchfield	2677	2760						1						
Windham	1414	1477							2		1	4		
Middlesex	1363	938												
Dollard	1106	1128							2	7	1	1	1	4
	17367	16431	1	1	1	2	1	1	2	2	9	1	1	8
	936													
	48													
	888													

936 Votes majority over Buckroy
 48 Scattering
 888 Votes majority over the whole

Census by us, Hartford November 23^d 1836.
 Juniah Brown, Treasurer,
 Pray A. Keimman Secretary
 Wm. Field Comptroller

16	17	18	19	20	21	22	23	24	25	26	27	28	29	30	31	32	33	34	35	36	37	38	39	40	
Nelson Cheney	Abeliah Johnson	Asa Willey	Benjamin Pinney	Samuel Sweet	William A. Whitman	Miriam Swift	James W. Buckroy	Henry Edmund	Ebenezer Crocker	Mundata J. Richards	Lorain J. Pease	Philip Selley	Orin Preston	Attest											

48

	1	2	3	4	5	6	7	8	9	10	11
Notes by District for the Rep- resentation Congress Nov 1837	Abner D. Trucey	Joseph D. Turnbull	William F. Tuttle	Samuel Ingraham	David H. Grace	Elizabeth Aubrey	Thos. S. Whittney	Lancelot Phelps	Ervin Holt	Amos A. Hall	
District No 1											
Hartford County			1	1							
Hartford	786	1015	1	1							
Avon	37	122									
Berlin	308	270									
Blomfield	104	108									
Durham	221	147									
Burlington	84	100									
Canterbury	129	201									
East Hartford	222	185									
East Windsor	241	341									
Enfield	196	205									
Farmington	140	188									
Glastonbury	285	169									
Granby	233	141									
Hartland	101	73									
Manchester	143	149									
Middletown	56	74									
Meriden	178	114									
Southbury	193	137									
Suffield	281	144			1						
Wethersfield	283	276									
Windsor	184	125		3		3	3	3	3	1	
Total District No 1	4410	4334	1	4	1	3	3	3	3	1	

12	13	14	15	16	17	18	19	20	21	22	23	24	25	26	27	28	29	30	31	32	33	34	35	36	37

Notes by Districts for Dis. Res. presented in Congress April 1837

1	2	3	4	5	6	1	2	3	4	5	1	2	3	4	5	6	7	8	9	10	11	12	13	14	15	16	17	18	19	20	21
Samuel May Jr	Mary C Plogg	Perma Kimberly	Saml J Hitchcock	Eli Sues	Amos H Townsend	R S Baldwin	Saml H Putters																								

Composed of New Haven & Middlesex Counties

New Haven County

New Haven	941	972	4	18	1	1	1																							
Shanford	123	58																												
Bethany	150	45																												
Cheshire	182	130																												
Derby	226	208																												
East Haven	94	136																												
Guilford	230	218																												
Hamden	201	54																												
Haddam	136	163																												
Meriden	194	106	1																											
Middletown	51	97																												
Milford	81	273																												
Northampton	100	72																												
North Haven	143	88																												
Orange	65	120																												
Colrid	194	126																												
Prospect	60	46																												
Southbury	129	94																												
Wallingford	201	106										1																		
Waterbury	356	300																												
Woodbridge	71	99																												
Wolcott	83	65																												

4,011 3,576 5 18 1 1 1 1

Continued

Notes by
Districts
for Six
Representatives
in Congress
April 1837

District No 2
Comprising the
Counties of
New-Haven
and Middlesex

New-Haven beforeward 4011 3576 5 18 1 1 1 1

Middlesex
County

Middletown	515	321	1																	
Sturbridge	260	146																		
Chatham	336	114																		
Chester	125	63																		
Durham	130	76																		
East Sturbridge	235	196																		
Millington	233	165																		
Southwick	338	325	1	1																

Total District No 2 6183 4982 6 19 2 1 1 1

Samuel C. Mayhew
Henry C. Play
Richard Hubbard
Samuel Seely
Dennis Kimball

2 3 4 5 6 7 8 9 10 11 12 13 14 15 16 17 18 19 20

[Faint, illegible handwriting in the right-hand column, possibly bleed-through from the reverse side.]

Votes by Districts for Six Representatives in Congress April 1817

	1	2	3	4	5	6	1	2	3	4	5	1	2	3	4	5	6	7	8	9	10	11	12	13	14	15	16	17	18	19	20	21	22	23					
Eliza Waley																																							
Thos W Williams																																							
Chas. D. Ingham																																							
Stephen Williams																																							

District No 3
Composed of New London County

New London	169	246	1																																			
Norwich	456	440																																				
Bograh	55	78																																				
Colchester	99	161	1																																			
Franklin	80	53																																				
Griswold	93	123																																				
Groton	141	89																																				
Lebanon	170	139																																				
Ledyard	133	71																																				
Syme	122	167																																				
Montville	98	107																																				
North Stonington	162	63																																				
Preston	123	131																																				
Salem	98	54																																				
Stonington	174	184		1																																		
Waterford	94	67																																				
Lisbon	100	79																																				

Total District No 3 2367 2252 2 1

Votes by
Districts
for Six
Representatives
in Congress
April 1837

1 2 3 4 5 6 1 2 3 4 5 6 7 8 9 10 11 12 13 14 15 16 17 18 19 20 21 22 23

Thomas M. Whitney
Sidney Tomlinson

District No 4

Composed of
Fairfield
County

Fairfield	215	208
Canaan	435	410
Bridgeport	313	288
Brookfield	143	108
Darien	54	58
Greenwich	113	110
Hartington	138	50
Monroe	176	40
New Canaan	137	135
New Fairfield	48	45
Newton	268	260
Norwalk	183	270
Redding	122	170
Ridgefield	166	199
Stamford	252	265
Sherman	98	44
Stratford	164	150
Summit	125	88
Weston	160	91
Wilton	101	166
Westport	143	84

3604 3239

Total District
No 4

Votes by Districts for Six Representatives in Congress April 1834

	1	2	3	4	5	6	7	8	9	10	11	12	13	14	15	16	17	18	19	20	21	22	23	24	25	26	27	28	29	30	31	32	33	34	35	36	37		
Sanuel Phelps																																							
Phineas Liver																																							
Leman Church																																							
Chas. F. Sedgwick																																							
Sitchfield	421	394	2																																				
Barkhamsted	101	162																																					
Bethlehem	83	53																																					
Canaan	185	160																																					
Colebrook	137	82																																					
Cornwall	148	161																																					
Goshen	113	161																																					
Harrington	81	142																																					
Hart	172	117																																					
New Hartford	123	170																																					
New Milford	354	314																																					
Norfolk	117	145																																					
Plymouth	185	146																																					
Rosebury	211	55																																					
Salisbury	174	117																																					
Sharon	161	179																																					
Torrington	128	167																																					
Warren	74	58																																					
Washington	156	162																																					
Watertown	101	146																																					
Winchester	156	182																																					
Woodbury	212	118																																					
Total District No 5	3493	3391	2	1																																			

Notes by
Districts for
Six Representa-
tives in
Congress
April 1837

District No 6

1	2	3	4	5	6	1	2	3	4	5	6
Orin Hall	John A. Brooking	Thomas Clark	Calvin Willey	Jacob L. White							

Composed of
Windsorham and
Plymouth Counties

Windsorham
County

Brooklyn	98	126									
Ashford	222	181									
Canterbury	130	124									
Chaplin	79	67									
Hampton	101	58									
Hillingly	223	257									
Plymouth	114	120									
Pomfret	118	124	1								
Stirling	68	45									
Thompson	220	167									
Uxbridge	104	43									
Windsorham	140	237		1	1						
Woodstock	225	184									

1892 1738 1 1 1

Continued

1 2 3 4 5 6 7 8 9 10 11 12 13 14 15 16 17 18 19 20 21 22 23

Notes by
Districts for
Six Represen-
tatives in
Congress
April 1834
District No 6

1	2	3	4	5	6	7	8	9	10	11	12
Sam Jolt	John M Suckway	Joseph Eaton	Thomas Clark	Calvin Wiley	Sabey L White						

Composed of
Windham and
Tolland Counties

Windham Inspected 1842 1738 1 1 1

Tolland
County

Tolland	168	86		
Bolton	69	54		
Coventry	143	169		
Columbia	84	50	1	
Ellington	100	122		
Hebron	163	135		
Mansfield	209	162		
Somers	109	119		
Stafford	210	148		
Uxbridge	67	74		
Windsor	77	141		
Willington	118	107		

Total District
No 6 3,409 3,105 2 1 1

15 16 17 18 19 20 21 22 23 24 25 26 27 28 29 30 31 32 33 34 35 36

Hartford County
 Votes by Distric
 -cts for H. Mc
 -mber of Cong
 -1839

April 1839
 No. 1. 21 Towns.

	1	2	3	4	5	6	7	8	9	10	11	12	13	14
	Joseph Jumbell	James Jumbell	Charles Chapman	Thomas Cowles	James Ward	Thomas H. Seymour	Reuben Payne							
Hartford	1124	658	180	1	1									
Avon	141	27	5											
Berlin	333	308	8											
Bloomfield	123	96												
Bristol	262	199												
Burlington	131	84	3											
Canton	199	126	5											
East. Hartford	223	211	2			1								
East. Windsor	409	245	13				1							
Enfield	253	150	3											
Farmington	222	120	6											
Glastenbury	209	295	12											
Granby	198	248	22											
Hartland	82	103												
Marchester	185	145	9											
Marlborough	87	58	3											
Simsbury	161	146	36											
Southington	181	194												
Suffield	158	221	78											
Wethersfield	320	299												
Windsor	179	175	59											
	5180	4108	444	1	1	1	1							

How: Joseph Jumbell.
 Clerk

District No. 2
 Composed of
 the Counties of
 New Haven & M
 iddletsex

New Haven Co.

New Haven
 Branford
 Bethany
 Cheshire
 Derby
 East Haven
 Guilford
 Hamden
 Madison
 Meriden
 Middletown
 Milford
 No. Branford
 No. Haven
 Orange
 Oxford
 Prospect
 Southbury
 Wallingford
 Watertown
 Woodbridge
 Wolcott
 22 Towns.

	1	2	3	4	5	6	7	8	9	10	11	12	13
William L. Storrs													
Samuel Ingham													
Progr. S. Baldwin													
Abijah Cornington													
William Woodruff													
John S. Mitchell													
William Symon													
	1136	843	1	1	1								
	81	162											
	65	154											
	164	180											
	248	247											
	173	80											
	247	200	1										
	91	198											
	179	139											
	144	193				34	6						
	104	42											
	351	82											
	104	103											
	124	160											
	130	79											
	181	196											
	63	64											
	139	166											
	342	347	1										
	114	93											
	73	88											
	4253	3816	3	1	1	34	6						

not returned in season

Carried Forward
 & District No.
 2 Continued

	1	2	3	4	5	6	7	8	9	10	11	12
District No. 2 Continued												
New-Haven Co. No. Forward #												
Middlesex County Towns	Wm L. Storrs	Saml. S. Ingham	George H. Baldwin	Abijah C. Huntington	Wm W. Boudman	John S. Mitchell	Wm S. Lyman					
Middletown #	4253	3816	3	1	1	34	6					
Haddam	232	292										
Chatham	202	390										
Chester	81	119										
Clinton	126	89										
Durham	115	107										
East-Haddam	253	221										
Killingworth	62	171										
Sug-Brook	421	325	1									
Total of District No. 2	6272	6108	4	1	1	34	6					

How: Wm L. Storrs. Elected

District
No. 3.
Composed of
New London Co.
17 Towns

1	2	3	4	5	6	7	8	9	10	11	12	13	14
Thomas W. Williams	Loeington Billings	Warren Andrews	Ingram Wilson	Eleazer Seamed	Jakob M. Huntington	Francis A. Perkins	George Elie	E. Williams					

New-London	313	345	13	18	1								
Norwich	526	397			1	1	1						
Borrah	92	85											
Colchester	177	117											
Franklin	87	98					1						
Greenolds	156	94											
Groton	143	206											
Lebanon	198	189											
Ledyard	106	143											
Lisbon	89	83											
Lyme	278	255											
Montville	157	87	2			2							
No. Stonington	86	255											
Preston	158	145											
Salem	94	86											
Stonington	261	205						1					
Waterford	145	188		2									
	3066	2978	15	20	2	3	1	1	1				

How: Pro^{ss} W. Williams, Elected.

District. No. 4.	1	2	3	4	5	6	7	8	9	10	11	12	13
Composed of Fairfield Coun- ty 21 towns	Thomas B. Osborne	Thomas G. Whittam	Joseph M. Sherman	James D. McIntire									
Fairfield	264	190											
Danbury	425	405											
Bridgeport	349	302											
Brookfield	113	153											
Darien	62	70	13										
Greenwich	259	256											
Huntington	96	149											
Morroe	82	158											
New Canaan	165	150											
New-Fairfield	79	86											
Newtown	259	320	11										
Newwalk	326	173											
Redding	179	124											
Ridgefield	218	178											
Shelton	325	183											
Sherman													
Stamford	187	137		1									
Timbull	115	122											
Weston	146	189											
Westport	132	131											
Willow	187	128											
	3968	3604	24	1									

not returned

District.

No. 5

Composed of
Litchfield Co.
22 Towns.

	1	2	3	4	5	6	7	8	9	10	11	12	13	14
	Sumner Smith	Charles B. Bishop	William G. Hillborn	Morris Woodruff	Joseph W. Williams	Origen S. Seymour	Samuel Church	Phineas Minor	Dwight C. Sanford	Ansel Sterling	Erastus Symonds	Roger Mills	Wm. D. Beers	
Litchfield	444	402	1											
Barkhamsted	187	103												
Bethlehem	83	79		2	1									
Canaan	177	224				1								
Colebrook	95	133												
Cornwall	176	136					1							
Goshen	177	104												
Huntington	157	70						1						
Kent	148	174												
New-Hartford	212	100												
New-Milford	400	384							4					
Norfolk	136	108								1				
Plymouth	234	191												
Roxbury	77	104												
Salisbury	164	179												
Sharon	187	188												
Torrington	200	124									2			
Warren	71	78												
Washington	158	148												
Waterbury	170	109												
Worcester	175	139								1		1		
Woodbury	160	189												1
	3988	3466	1	2	1	1	1	1	4	2	2	1	1	

How: Sumner Smiths. Glutted

District

No. 6

Composed of the
Counties of Wind-
ham & Tolland
Windham 13 Towns
Tolland 12 Do

	1	2	3	4	5	6	7	8	9	10	11	12	13	14	15
John H. Brockway															
Chauncy S. Cleveland															
Thomas Clark															
George Sharp															
Thomas Buckers															
Edwards Clark															

Windham Co

- Brooklyn
- Ashford
- Canterbury
- Chaplin
- Hampton
- Hillingly
- Plainfield
- Pomfret
- Sterling
- Thompson
- Voluntown
- Windham
- Woodstock

Brooklyn	147	100													
Ashford	234	204	9												
Canterbury	161	130													
Chaplin	78	88	1												
Hampton	71	139	2	3											
Hillingly	253	235		7											
Plainfield	167	150													
Pomfret	170	137				2									
Sterling	91	95													
Thompson	252	231													
Voluntown	63	110													
Windham	257	269													
Woodstock	306	260	1												

Carried forwards to
Toll. County & Con-
-tinued

Carried forwards to Toll. County & Con- -tinued	2250	2148	13	3	7	2									
---	------	------	----	---	---	---	--	--	--	--	--	--	--	--	--

No. 6.
Continued.

Windham Co.
bro & forward
from last Page.

	1	2	3	4	5	6	7	8	9	10	11	12	13	14	15	16
Solland County	John A. Brockway	Chas. A. Brewster	Thos. Clark	Geo. Shap	Thos. Buckles	Edwards Clark	John S. Peters									
Solland	154	127														
Bolton	70	75														
Coverting	199	155	1				1									
Columbia	54	91														
Ellington	130	83	2													
Hebron	169	154	14													
Mansfield	188	174	21													
Somers	144	119														
Stafford	232	233														
Union	76	60														
Vernon	183	58	1													
Wilmington	148	88														
Windham Coun	1747	1417	39				1									
- by bro & fore.	2250	2148	13	3	7	2										
Total District No. 6	3997	3565	52	3	7	2	1									

How John A. Brockway. Glided

Notes for
State
Senators
April 1842.

District
No. 21.

Thaddeus C. Bruce
John Handee
Thomas Clark
Josiah B. Avery
Lebanon Lawson
Gabriel Williams
Caleb Adams
Eli. Canney

Bolton	90	41	1	4	1	1	
Covington	169	179				4	1
Columbia	115	55					
Hebron	149	135				19	
Mansfield	157	139					
Vernon	100	173					
	780	722	1	4	1	23	1

Notes for Rep. in Congress on Next Page -

Notes for
One Repre-
sentative in
Congress,
Novem. 1840.
In District
No. 2,
Composed of
New Haven &
Middlesex
Counties
New Haven County.

William W Boardman
Charles A Ingersoll
Roger J Baldwin
Amos Townsend Jr
Ebr Jackson Jr
Edgar Water
Jozys Dashing
Ely Manner
Blauk

New Haven	1364	832	1	1	1	1	1	1	1	
Branford	90	176								
Bethany	80	157								
Cheshire	178	154								
Derby	310	255								
East Haven	178	90								
Guilford	269	209								
Hamden	103	202								
Madison	195	102								
Meriden	171	212								13
Middlebury	108	42								
Milford	408	61								
North Branford	113	100								
North Haven	163	163								
Orange	131	67								
Oxford	165	172								
Prospect	72	48								
Southbury	137	149								
Wallingford	195	221								
Waterbury	403	362								
Woodbridge	112	69								
Wolcott	64	95								

Carried forward 5029 3988 1 1 1 1 1 13 1
& Continued

Notes for
One
Representative
in Congress,
Novem. 1840
In District
No. 2
Continued
Middlesex
County.

William W Boardman
Charles A Ingersoll
Nathl J Ingersoll
Ely Manner
Judge Manner
Samuel Ingersoll
Blauk
Henry Swinton
Ely Manner
Ezra Southward

Middletown	635	624	1	21	1					
Haddam	246	272								
Chatham	228	357								1
Chester	85	111								1
Clinton	147	78								1
Durham	129	139								
East Haddam	260	209								
Killingworth	70	161								
Saybrook	346	262								1 1
Westbrook	119	78								
	2265	2291	1	21	1	2			1	1 1
New Haven Co. abt. forward.	5029	3988								19

Total Number 7294 6279 1 21 1 2 1 1 1 19
6326
968 Majority for William W Boardman
Total Seated 47

Votes by Districts for Six Representatives in Congress. April 1841.

District No. 1
21 Towns

Hartford Co.

	1	2	3	4	5	6	7		
Hartford	1186	663	5	1	1	2	2		
Avon	130	31							
Berlin	289	265					27	2	
Bloomfield	113	89							
Bristol	248	164							
Burlington	117	89							
Canton	210	98							
East Hartford	222	229							
East Windsor	353	164							
Enfield	233	93							
Farmington	182	115						25	
Glastonbury	186	275							
Graubury	248	194							
Hartland	76	96							
Manchester	175	127							
Marlborough	78	72							
Simsbury	185	178							
Southington	184	191							
Suffield	243	259							
Wethersfield	291	265				2			
Windsor	293	210							
	5142	3867	5	1	3	2	2	27	27

Joseph Turnbull.
Thos. H. Seymour.
Luther Loams
Leheba Goodings
Charles Chapman
Thomas K. Brace
Albur Day
John J. Norton
Amos W. Collins

[Faint, illegible handwriting]

[Faint, illegible handwriting]

District

No. 2
 Composed of
 New Haven &
 Middlesex
 Counties,

	1	2	3	4	5	6
Wm. W. Boardman						
Chas. A. Ingersoll						
Eli Hamer						
Ed. Kimbly						
Edgar Hawster						
A. M. Baldwin						
Eli Wilson						

New Haven County
 21 Towns

New Haven	1201	624	11	1		
Branford	88	148				
Bethany	69	135				
Cheshire	192	161				
Derby	270	224				
East Haven	157	73			1	
Guilford	238	150				
Hamden	99	149				
Madison	179	131				
Meriden	156	184	13		1	4
Middlebury	103	32				
Milford	314	53				
No. Branford	94	94				
No. Haven	148	136				
Orange	114	28	1			
Oxford	154	171				
Rosport	68	51				
Southbury	118	136				
Watlingford	174	208				
Waterbury	390	302				
Woodbridge	110	63				
Wolcott	65	80				
Totals	4501	3333	25	1	1	4

District
No. 2
Continued

New Haven
County, bot
Forwards

Middlesex Co.
10 Towns:

Middletown
Chester
Chatham
Clinton
Durham
East Haddam
Westbrook
Killingworth
Saybrook
Haddam

Wm N. Bradburn.
Chas. A. Ingersoll.
Thomas Clark
Eli Mann
Stephen M. Shadrach
Ed. Jackson
William Patterson
Edward Nelson
H. D. Kimbely
John S. Hamden
Edgar Thurston
R. M. Bullock

4501	3333		25																
467	563	22	56	1	2	1													
58	107																		
185	302																		
124	57						1												
	129																		
219	181																		
107	59																		
63	137																		
288	127	1	2							3									
213	239																		

6225 5234 23 83 1 2 1 1 1 3 1 1

Eli Wilson
Wm Ellsworth

4																			

4 122

District
No. 3

Compos. of New
London County

18 Towns.

	Thos. W. Williams.	Erastus Coit.	John Durb.	John Johnson	James Wilson	Francis A. Perkins	George C. Wilson	Am. Orcutt	Erastus Denison
New London	385	329	3	3					
Norwich	517	342			4	3	1	1	
Borrah	98	67							
Colchester	187	138							
Franklin	101	86							
Gyrwold	152	67						2	
Groton	128	199							
Lebanon	197	216							
Ledyard	143	155							
Lisbon	97	97							
Syme	205	114							
Montville	166	73							
No. Stonington	122	186							
Preston	147	117							
Salem	90	59							
Stonington	302	141							
Waterford	96	139							
East-Syme.	97	80							
	3230	2565	3	3	4	3	1	1	2

[Faint handwritten notes at the top of the right page, possibly including names like "John Durb." and "John Johnson"]

[Faint handwritten notes and numbers in the middle section of the right page, possibly a continuation of the table data or additional calculations]

[Faint handwritten notes at the bottom of the right page]

District
No. 4

Composed of
Fairfield Co.

21 Towns.

	Thos. Osborne.	Wm. J. Conway.	Asa S. Curtis	James Dunton	Abijah Hawley
Fairfield	248	117			
Sandy	426	384			
Bridgesport	394	278			
Brookfield	133	151			
Chiree	96	44			
Groswich	250	282			
Huntington	113	135			
Morse	87	152			
New Canaan	187	185			
New Fairfield	94	94	3		
Newtown	277	219			
Northwalk	329	124			
Redding	156	110			
Ridgefield	215	105			
Stafford	295	167			
Shuman	44	105			
Stafford	169	121	14	14	1
Tumebull	141	129			
Weston	129	181			
Westport	138	112			
Wilton	188	74			
	4089	3269	3	14	1

District
No. 5

Composed of
Sitchfield Co.

22 Towns.

Sitchfield
Barkhamsted
Bethlem
Canaan
Colebrook
Cornwall
Goshen
Hartington
Kent
New Hartford
New Milford
Norfolk
Plymouth
Roxbury
Salisbury
Sharon
Troy
Ware
Washington
Watertown
Winsted
Woodbury

Jesse Smith
John C. Smith Jun.
John C. Smith
Origen S. Seymour
Ester Lyman
Geor. Taylor
Nicol J. Tate
Charles F. Sargant
Leman Church
Jonathan Lee
Leah M. Gunn
Anthony Smith

434	343	4	1																	
167	101																			
73	92																			
188	168	6																		
88	117																			
173	151	2																		
176	71																			
138	59	7		5																
190	165																			
178	75																			
375	295	1			1															
146	89																			
211	178	1				16														
84	116																			
198	194	1					1													
226	225		1					1												
195	85																			
74	73	1																		
157	143								4	2	1	1								
170	87																			
174	136																			
178	194	1																		
3993	3157	24	2	5	1	16	1	1	4	2	1	1								

District
No. 6
Comprising the
Counties of
Windham and
Tolland.

John H. Brockway
Chauncy D. Cleaveland.
Loran J. Maldo
Ezra Clark
George Thorpe
Thomas Backus
Loran Rockwell
~~Levi C. J. Cleaveland~~

Windham County
13 Towns

Brooklyn	152	81						
Ashfold	218	167	1	1	1			
Canterbury	168	91						
Chaplin	87	50				3		
Hampston	99	118					1	
Killingly	282	217						
Plainfield	196	169						
Pouset	169	92						
Stirling	102	91						
Thompson	294	175						
Uxbridge	62	6						99
Windham	263	291						
Woodstock	279	165						
Totals	2371	1713	1	1	1	3		199

District

No. 6

Composed of
Windham & Toll
-and Counties

John A. Buckney

Chauncy F. Cleveland

L. J. Walter

Edward Clark

George Stimp

Thomas Buckles

Lorrain Bucknell

C. A. Cleveland

Windham
County County
br. Howard

2371 1713

Tolland Co

12 Towns

Tolland	132	118
Bottom	65	80
Coccutey	185	153
Columbia	57	93
Ellington	133	82
Webore	159	112
Mansfield	187	147
Sorrus 166	186	128
Stafford	268	213
Union	74	75
Vernon	195	69
Wilmington	129	93

4121 3076 1 1 1 3 199

Hiram Rider State Treas.
N. H. Hinman Secretary of State
Henry Kibourn Comptroller

Votes by Districts for Four
Representatives in Congress,
first election under the new apportion-
ment, held April 1843.

MAY - 1955

Votes by Districts for 4 Representatives in Congress

April 1843.

District No. 1
Hartford & Tolland Counties.

Thomas H. Seymour,
Thomas S. Bruce,
John Hooker,
William W. Ellsworth,
Amos M. Collins,
John P. Norton,
Gideon Welles,
Hiram Bushnell,
Isaac Torrey.

Hartford County

Hartford	992	1319	35	1	2
Avon	46	132	8		
Berlin	343	248	47		
Bristol	225	262	28		1
Burlington	126	131	1		
Bloomfield	102	95	20		
Canterbury	98	189	3		
East Hartford	281	242			1
East Windsor	266	351			
Enfield	158	265	6		
Farmington	178	189	38		1
Glastenbury	399	150	12		
Granby	241	216			
Hartland	111	79			
Manchester	176	190	5		
Marlborough	83	75	2		
Simsbury	224	215			
Southington	204	202	12		
Suffield	308	202			
Wethersfield	365	335	13		
Windsor	21	257	180		1
Carried Over to	5183	5297	230	1	2 1 1 1 1

District No. 1
Continued

Thomas H. Seymour,
Thomas S. Bruce,
John Hooker,
William W. Ellsworth,
Amos M. Collins,
John P. Norton,
Gideon Welles,
Hiram Bushnell,
Isaac Torrey.

Tolland County

Tolland	168	117	17
Bolton	97	52	
Columbia	122	62	
Coventry	175	192	2
Ellington	126	145	
Helion	173	151	18
Mansfield	158	179	13
Somers	194	125	17
Stafford	277	225	12
Union	81	67	4
Vernon	109	195	
Willington	112	142	8

No. votes for Tolland Co.	1822	1652	91					
do. Hartford, but for	5183	5297	230	1	2	1	1	1 1

Total No. of votes given in Dist. No. 1 6949
56 Plurality for Seymour.

District
No. 2.
Composed of
New-Haven &
Middlesex
Counties.

John Stewart
Samuel O. Hubbard.
Ely Warner
Gardner Morse

New-Haven County

New-Haven	985	1254	4	2
Bethany	136	59	4	
Branford	173	79		
Cheshire	155	168	1	
Derby	240	251	3	
East-Haven	92	172		
Guildford	213	153	64	
Hamden	203	109		
Madison	169	150	24	
Meriden	212	155	37	
Middletown	51	116		
Milford	88	337		
No. Branford	107	112		
No. Haven	163	149		
Orange	57	135		
Oxford	152	153		
Souperst	48	59	15	
Southbury	149	120		
Wallingford	244	134	21	
Waterbury	354	341	15	
Woodbridge	94	112		
Wolcott	74	38	5	

22.
Carried forward 4285 4476 199 2

District
No. 2
Continued.

John Stewart
Samuel O. Hubbard
Ely Warner
Samuel Brigham
William Willard
Gardner Morse

Middlesex
County.

Middletown	646	539	57	
Chatham	197	64	1	
Cheshire	90	49	24	
Clinton	79	146	1	
Durham	125	111	6	
East-Haddam	230	244		
Haddam	264	210	4	1
Killingworth	159	56	9	
Portland	156	177		
Saybrook	212	311	43	1
Westbrook	54	97	33	

No. votes in Middlesex Co. 2292 2024 172 1 1
do New-Haven County 4285 4476 199 2

Total number of votes } 6577 6500 371 1 1 2
in District No. 2 } 6500
77 Plurality for Stewart.

District
No. 3.

Composed of the
Counties of New
London & Wind
-ham.

George S. Catlin
Edward Edmidge
Increase Wilson
Stoys Billings

New London
County.

New London	321	255	27	2
Norwich	558	478	74	
Borrah	104	84	9	
Colchester	187	152		
East-Syme	94	76	10	
Franklin	109	65	12	
Guinwood	116	139	11	
Groton	187	79		
Lebanon	215	158	29	
Sisbon	93	72	13	
Syme	214	180	5	
Sedgwick	144	105		
Montville	81	118	24	
No. Stoughton	227	94	4	
Troston	185	141	9	
Salme	93	69		
Stoughton	234	271		
Waterford	134	75	2	

18.

Count Forward. 3296 2641 229 2

District
No. 3.
Continued.

Geo. S. Catlin
Edward Edmidge
Increase Wilson
George Catlin
Eberina Griffin
Thomas Swarus
William P. Eaton
Samuel Bowen
Stoys Billings

Windham
County.

Brooklyn	128	110	7	1	1			
Ashford	195	128	57					
Canterbury	146	159				1		
Chaplin	75	66	12					
Hampden	118	76	25					
Millington	315	208	42					
Plainfield	153	141					1	
Tompsett	114	166	28					
Stirling	98	86						
Thompson	291	175	57					
Voluntown	116	26	11					
Woodstock	222	204						116
Windham	315	146	66					

No. Notes in Windham Co 2286 1691 305 1 1 1 1 116

do do " N. London Co 3296 2641 229 2

Total No. of Notes in 5582 4332 534 1 1 1 1 116 2

District No. 3. 54332

1250 Plurality for Catlin.

District
No. 4
Composed of the
Counties of
Fairfield and
Litchfield

Samuel Simons,
Thomas B. Osborne,
Daniel G. Platt
Thomas B. Butler
Benjamin Isaac
Elphalut Swift
Charles Kellogg
Joseph Hinman
David G. Platt

Fairfield
County

Fairfield	151	279							
Danbury	460	443							
Bridgewater	312	404							
Brookfield	151	102							
Darien	60	98	11						
Groton	295	227	12						
Heatingtown	137	83							
Monroe	177	73							
New Canaan	191	167	5	1	2	1	1	1	
New Fairfield	100	94							
Newtown	289	234	8						
Novwalk	201	356	27						
Redding	149	162							
Ridgefield	196	247							
Shelton	272	343							
Shoreham	96	35	4						
Storrsford	112	153	26						
Tunbull	147	139	1						
Weston	207	138							
Wilton	122	171							1
Westport	170	147	3						

21.
Carroll Howard 3995 4095 97 1 2 1 1 1 1

District
No. 4
Continued.

Samuel Simons,
Thomas B. Osborne,
Daniel G. Platt
John C. Smith for
John Boyd
Wland
Thomas B. Butler
Benjamin Isaac
Elphalut Swift
Charles Kellogg
Joseph Hinman
David G. Platt.

Litchfield
County

Litchfield	473	357	3	1					
Barkhamsted	150	157	7						
Bethlem	93	64							
Canaan	266	183	3						
Colebrook	152	70	5						
Cornwall	187	169	11						
Goshen	103	193							
Hawnington	75	125	22						
Kent	186	188							
New Hartford	104	179	23						
New Milford	402	318	27						
Norfolk	118	135	27						
Plymouth	225	244	17	1					
Roxbury	132	52	13						
Salisbury	270	190							
Sharon	221	201							
Toulington	139	183	36	1					
Warren	87	72	8						
Washington	169	143	21						
Waterbury	107	166	15						
Winchester	160	176	39						1
Woodbury	247	195	3						

22.
Total in Litchfield Co 4066 3793 280 2 1 1
Do. in Fairfield Co 3995 4095 97 1 2 1 1 1 1

Total No. of Votes in District No. 4. } 8061 7888 377 2 1 1 1 2 1 1 1 1
7888
173 Plurality for Simons

State of Connecticut ss.

Hartford April 25. 1843

James S. White, Secy. Treasurer
Noah A. Phelps, Secretary
Gideon Welles, Comptroller

District No. 1 Votes for Representatives in Congress, April 1847

District No. 1

Hartford County	James Dixon	William J. Hambley	William A. Burleigh	Thomas A. Seymour	Horace Bushnell	Soren S. Waldo	Dewitt C. Bond	Charles Chapman
Hartford,	1,386	1,009	39	3	1	1		
Avon,	145	65	8					
Bloomfield,	116	198	19					
Berlin,	361	322	47				1	
Bristol,	309	240	6					
Burlington,	118	117	2					
Canton,	215	151	23					
East Hartford,	235	282	2					
East Windsor,	255	158						
Enfield,	305	171	6					
Farmington,	194	170	49					
Glastenbury,	206	368	10					
Granby,	235	299	4					
Hartland,	90	112	1					
Manchester,	222	161					1	
Marlborough,	75	79						
Rocky Hill,	84	123	2					
Simsbury,	215	164						
Southington,	202	204	19					
South Windsor,	155	149	2					
Suffield,	230	341						
Wethersfield,	252	220	10					
Windsor,	220	301	2					
Total	5,825	5,404	251	3	1	1	1	1

Tolland County	James Dixon	William J. Hambley	William A. Burleigh	Thomas A. Seymour	Horace Bushnell	Soren S. Waldo	Dewitt C. Bond	Charles Chapman	Asa S. Hinkley
Tolland,	130	164	13						
Bolton,	44	86	7						
Columbia,	67	127	6						
Coventry,	221	161	15						
Ellington,	135	148	5						
Hebron,	181	175	11						
Mansfield,	176	181	21					1	
Somers,	166	187	8						
Stafford,	268	266	17						
Union,	76	62							
Vernon,	257	105	4						
Willington,	130	101	6						
Total	1,851	1,763	113						1
Broer forward	5,825	5,404	251	3	1	1	1	1	
Grand Total	7,676	7,167	364	3	1	1	1	1	1 = 8 Scattering
Deduct	7,539	364	Burleigh						
		8 Scattering							
		7,539							
	137	Majority							
	509	Plurality							for James Dixon.

District No. 2 Votes for Representatives

in Congress April 1847 District No. 2

New Haven County	Samuel D. Hubbard	Samuel Ingham	Ely Warner	Jas F. Babcock	Charles A. Pond	Samuel C. Ingham	Samuel D. Ingham	Ely P. Warner	James Dixon
New Haven,	1,622	1,003	53	1					
Bethany,	75	114	2						
Branford,	92	176	6						
Cheshire,	172	192	3						
Derby,	338	206							
East Haven,	150	111							
Guilford,	194	200	78						
Hamden,	114	210							
Madison,	216	131	14						
Menden,	263	312	55						
Middlebury,	98	43							
Milford,	324	107	4	3	1				
Saugatuck,	178	162							
North Branford,	101	88	3						
North Haven,	116	142							
Orange,	129	80		1					
Oxford,	134	168							
Prospect,	70	71	12						
Southbury,	160	144	5						
Wallingford,	146	244				14			
Waterbury,	350	233	17						
Wolcott,	45	95	6					1	
Woodbridge,	103	78							
Total	5,190	4,310	258	2	3	1	14	1	

Middlesex County	Samuel D. Hubbard	Samuel Ingham	Ely Warner	Jas F. Babcock	Charles A. Pond	Samuel C. Ingham	Samuel D. Ingham	Ely P. Warner	James Dixon	E. Spencer	Increase Wilson
Middletown,	614	686	24								1
Hadram,	205	249									
Chatham,	70	167	3								
Chester,	70	118	12								
Clinton,	121	81	11				1				
Durham,	94	116	5								
East Hadram,	221	261									1
Rillingworth,	65	153	11								
Portland,	214	173									
Saybrook,	354	280	31				1				
Westbrook,	107	75	36								
Total	2,135	2,359	133				2		1	1	
Not forward	5,190	4,310	258	2	3		1	14	1		
Grand Total	7,325	6,669	391	2	3		3	14	1	1	1
			391 Warner								
			25 Scattering								
			7,085								
			240 Majority								
			656 Plurality								
			} for Samuel D. Hubbard.								

District No. 3. Votes for Representatives

in Congress April 5, 1847 District No. 3

County	John A. Rockwell	Noyes Billings	Increase Wilson	Joel W. White
New London,	422	411	49	
Norwich,	892	473	51	1
Borrah,	91	106	13	
Cotchester,	202	163		
East Lyme,	120	81		
Franklin,	80	94	21	
Griswold,	172	109	16	
Groton,	134	198	3	
Lebanon,	172	190	28	
Ledyard,	124	116		
Lisbon,	112	83	14	
Lyme,	240	158	7	
Montville,	137	98	10	
North Stonington,	165	204		
Preston,	171	166		
Salem,	82	78	5	
Stonington,	365	277	31	
Waterford,	96	153	24	
Total	3,777	3,158	272	1

County	John A. Rockwell	Noyes Billings	Increase Wilson	Joel W. White
Brooklyn,	123	107	25	
Ashford,	207	210	39	
Canterbury,	156	136	2	
Chaplin,	90	89	7	
Hampton,	70	105	25	
Killingly,	329	365	45	
Plainfield,	202	210	29	
Pomfret,	183	123	24	
Sterling,	81	112	4	
Thompson,	328	277	47	
Voluntown,	54	119	1	
Windham,	261	329	59	
Woodstock,	251	238	74	
Total	2,335	2,420	381	
Not forward	3,777	3,158	272	1
Grand Total	6,112	5,578	653	1 = 1 Scattering
		653 Wilson		
		1 Scattering		
		6,232		
	534	Plurality for John A. Rockwell.		

District No 4 Votes for Representatives

in Congress April 5, 1847 District No. 4

Fairfield County	Truman Smith	George Taylor	Uriah Fulle	Cyrus A. Beardsley	Uriah Tuttle
Fairfield,	347	143			
Danbury,	536	499	1		
Bridgeport,	437	366			
Brockfield,	132	149		1	
Darien,	118	76	17		
Easton,	111	134			
Greenwich,	288	293			11
Hartington,	139	141			
Monroe,	82	136	5		
New Canaan,	154	203	16		
New Fairfield,	83	103			
Academy,	259	315			
Arrawake,	442	239	10		
Redding,	180	162	4		
Ridgefield,	232	164			
Sherman,	52	111	7		
Stamford,	414	195			
Stratford,	178	129	9		
Summerville,	147	145			
Weston,	50	111	3		
Westport,	189	164	5		
Wilton,	200	136	4		
Total	4,770	4,114	81	1	11

Sitchfield County	Truman Smith	George Taylor	Uriah Fulle	Cyrus A. Beardsley	Truman Sacklamer	John T. Andrew	David G. Platt	Uriah Tuttle
Sitchfield,	432	459						
Barkhamsted,	173	154	13					
Bethlehem,	70	110	1					
Canaan,	200	271					4	
Colebrook,	84	147	17					
Cornwall,	160	154	19					
Goshen,	221	78						
Hartington,	129	73	32					
Keat,	185	167						
New Hartford,	220	126	23					
New Milford,	371	346	30					
Norfolk,	158	110	19					
Hymouth,	275	213	23					
Roxbury,	81	149						10
Salisbury,	225	244	2					
Sharon,	231	196	5					
Torrington,	214	114	37					
Warren,	81	89	9					
Washington,	162	165	17					
Waterbury,	173	119	22					
Winchester,	217	167	44					16
Woodbury,	250	245						4
Total	4,312	3,866	313					16 4 14
Not forward	4,770	4,114	81	1				11
Grand Total	9,082	7,980	394	1	16	4	14	11 = 46 Scattering

State of Connecticut, for
Hartford, April 22, 1847.

Alonso W. Briggs, Treas.
Charles W. Blake, Secy.
Wm. Edmunds, Comp.roller

Hartford County.	Loren P. Waldo.	Charles Chapman.	Isaac W. Stuart.	J. W. Brace.	James Dixon.	A. M. Collins.	J. W. Seymour.
Hartford,	1140	1328	9	1			
Avon,	62	134					
Balin,	362	393					
Bloomfield,	184	104					
Bristol,	277	267					
Burlington,	120	118					
Canton,	208	176			2		
East Hartford,	249	243			1	1	1
East Windsor.	124	232					
Enfield,	216	278					
Farmington,	209	195					
Glastenbury,	394	192					
Granby,	249	206					
Hartland,	89	82					
Manchester,	183	201					
Marlborough,	58	98					
Rocky Hill,	123	75					
Simsbury,	189	214					
Southington,	221	189					
South Windsor,	169	156					
Suffield,	297	184			4	1	
Wethersfield,	231	235					
Windsor.	287	200					
Total,	5641	5500	9	1	7	2	1

Tolland County.	Loren P. Waldo.	Charles Chapman.	Amos M. Collins.	Thomas S. Williams.	James Dixon.	Benj. Pinney.	Isaac W. Stuart.	J. W. Brace.	A. M. Collins.	J. W. Seymour.
Tolland,	159	105								
Andover,	76	40								
Bolton,	83	33								
Columbia,	133	57								
Coventry,	147	203	6	1						
Ellington,	135	131								
Hudson,	139	149								
Mansfield,	189	169								
Somers,	164	166								
Stafford,	275	283				1				
Union,	67	62								
Vernon,	131	306								
Willington,	105	123								
Total,	1803	1827	6	1	1					
Not found,	5641	5500			7	9	1	2	1	
Grand Total,	7444	7327	6	1	7	1	9	1	2	1 = 28

New Haven
County

	Walter Booth,	James F. Babcock,	Frederick Crowell	James Brewster,	Samuel D. Hubbard,	Charles A. Ingraham,	John Burgess,	Henry White,	Henry Brady,	Henry Brady,	Edgar Atwater,
New Haven,	1003	1311	1	1	91						
Bethany,	124	50									
Branford,	165	104									
Cheshire,	159	147			2						
Derby,	175	341			8						
East Haven,	92	169									
Guilford,	296	174			1	1					
Hamden,	202	104									
Madison,	124	181			1						
Meriden,	290	219			1	1	1				
Middlebury,	46	78									
Milford,	105	308			19						
Naugatuck,	153	150			1						
North Branford,	65	95									
North Haven,	125	100						2	1		
Orange,	87	112									
Oxford,	145	110									
Prospect,	80	36									
Southbury,	150	161									
Stallingford,	217	134			1						1
Waterbury,	354	326									
Wolcott,	86	29									
Woodbridge,	71	104									
Total,	4314	4543	1	1	125	1	1	1	2	1	1

Middlesex
County

	Walter Booth,	James F. Babcock,	Samuel D. Hubbard,	Brewster Handrick,	Chauncy F. Cleveland,	Frederick Crowell,
Middletown,	729	528	1	3		
Uxbridge,	224	189				
Chatham,	137	75				
Chester,	119	67				
Clinton,	80	113				
Durham,	120	84				
East Uxbridge,	246	217				
Killingworth,	149	70				
Portland,	152	221				
Saybrook,	290	326				
Westbrook,	112	99				1
Total	2358	1989	1	3	1	
Brot forward,	4314	4543	125			1 1 1 1 1 2 1 1
Grand Total,	6672	6532	126	3	1	

New London County	Chauncy S. Cleveland,	John A. Rockwell,	J. B. Congdon,	F. G. Chapman,	Isaac W. Wison,
New London,	416	417	1		
Norwich,	630	865		1	
Bozrah,	108	102			
Colchester,	205	216			
East Lyme,	88	110			3
Franklin,	101	84			
Griswold,	158	180			
Groton,	184	163			
Lebanon,	170	191			16
Ledyard,	142	115			
Lisbon,	91	103			
Lyme,	257	228			
Montville,	139	159			
North Stonington,	233	138			
Preston,	205	172			
Salem,	74	58			
Stonington,	189	332			
Waterford,	159	101			
Total,	3329	3724	1	1	19

Windham County	Chauncy S. Cleveland,	John A. Rockwell,	Isaac W. Wison,	W. S. Cleveland,	Henry Hammond,	Isaac W. Wison,	John S. Adams,	John D. Baldwin,	A. S. Congdon,	F. G. Chapman,
Brooklyne,	128	118								
Ashford,	132	74								
Canterbury,	124	143								
Chaplin,	89	85								
Eastford,	111	105	1							
Hampton,	117	52								
Killingly,	355	241			1					
Plainfield,	180	242								
Pomfret,	147	158								
Sturting,	98	83				1				
Thompson,	314	313								
Voluntown,	114	91								
Wincham,	388	290						1		
Woodstock,	314	273							1	
Total,	2611	2268	1	1	1	1	1	1		
Dist. forward,	3529	3724	19						1	1
Grand Total,	6140	5992	20	1	1	1	1	1	1	1

Fairfield
County.

Thomas B. Butler,
Nathanial A. Milamony,
Barstow F. White,
Alfred Bishop,
Barstow F. White,

Fairfield,	327	102		
Danbury,	497	496	3	
Bridgeport,	450	348	3	1
Brookfield,	111	133		
Darien,	85	27	24	
Easton,	111	140		
Greenwich,	280	244	20	
Huntington,	114	121		
Monroe,	63	116	6	
New Canaan,	177	149	21	
New Fairfield,	73	79		
Newton,	222	270	2	
Nowalk,	379	143	1	7
Ridding,	157	148	2	
Ridgefield,	276	108		
Sherman,	42	111	5	
Stamford,	337	157	7	
Stratford,	140	86	54	
Trumbull,	128	152	1	
Weston,	41	90		
Westport,	183	103	8	
Wilton,	189	102	1	
Total,	4382	3485	158	17

Sitchfield
County.

Thomas B. Butler,
Nathanial A. Milamony,
Barstow F. White,
Loren P. Pettrallo,
Walter South,
Truman Locklander,
Alfred Bishop,
Barstow F. White,

Sitchfield,	372	391	1	
Barkhamsted,	154	102	26	1
Bethlem,	50	100		
Canaan,	153	262	11	
Colebrook,	65	111	34	
Cornwall,	174	100	15	
Goshen,	204	65		
Harwinton,	118	61	48	
Rent,	125	150	13	
New Hartford,	212	102	34	
New Milford,	357	379	17	
Norfolk,	142	96	38	
Plymouth,	248	239	35	
Roxbury,	70	136	9	
Salisbury,	196	243	8	
Sharon,	179	221	5	
Torrington,	143	97	51	
Warren,	87	88	13	
Washington,	153	125	23	1
Watertown,	166	95	10	
Winchester,	172	137	95	18
Woodbury,	240	183	4	1
Total,	3790	3543	490	218
Brot forward,	4382	3485	158	17
Grand Total,	8172	7028	648	21817

State of Connecticut, ss.
Hartford, April 19th 1849.

Joseph B. Gilbert Treasurer,
John S. M. Weston Secretary of State,
Alfred C. Curtis Comptroller.

Hartford
County.

Charles Chapman.
Loren P. Maldo.
Timothy Cowles.
A. W. Stuart.
D. W. Clark.
L. P. Maldo.
S. Chapman.
James Ripon.
James S. Pratt.
A. P. Ellsworth.

Hartford,	1,472	1,370	43	1	1						
Avon,	130	59	8								
Berlin,	167	216	7			1					
Bloomfield,	105	168	12								
Bristol,	297	301	13								
Burlington,	129	82	12								
Canton,	215	175	18								
East Hartford,	251	266	1				1				
East Windsor,	200	162	2					1			
Enfield,	307	191	53								
Farmington,	208	189	57								
Glastenbury,	286	313	14								
Granby,	239	268	1								
Hartland,	79	97									
Manchester,	226	236	6								
Marlborough,	84	65									
New Britain,	269	241	7								
Rocky Hill,	87	124	4								
Simsbury,	220	202	1								
Southington,	203	187	11					1			
South Windsor,	166	181	1								
Suffield,	225	317									
Wethersfield,	259	220	9								
Windsor,	195	294	9						1		
Total,	6,019	5,924	289	1	1	1	1	1	1	1	= 7

Tolland
County.

Charles Chapman.
Loren P. Maldo.
Timothy Cowles.

Tolland,	87	187	14								
Andover,	117	62	1								
Bolton,	41	85	5								
Columbia,	116	112	20								
Coventry,	183	144	14								
Ellington,	139	149	1								
Hebron,	137	126	20								
Mansfield,	154	187	8								
Somers,	176	175	7								
Stafford,	261	306	2								
Union,	52	75	13								
Vernon,	330	123	15								
Willington,	133	104	14								
Total,	1,786	1,835	134								
Bro't forward,	6,019	5,924	289							(Scattering) 7.	
Grand Total,	7,805	7,759	423								

New Haven
County.

	Abner M. Angersoll.	James F. Babcock	Walter Booth.	Samuel Brigham.	Samuel D. Hubbard.	E. W. Foster.	Reuben Booth.	James M. Spencer.	Aaron Skinner.	William W. Seaverns.	Abt. Potter.	William Selwin.	Charles A. Angersoll.	James Angersoll.	Dennis Kimbaly.	James Babcock.	Thomas S. Hatch.
New Haven,	1,345	1,467	114	32	34	1	1	2	1	1	1	1	1	1	1	2	
Bethany,	122	49	6														
Branford,	174	94															
Cheshire,	182	142	11														
Darby,	133	240	3	24													
East Haven,	92	157	2														
Guilford,	235	179	79														
Hamden,	235	115	6														
Madison,	162	193	13														
Meriden,	324	249	70														
Milford,	120	299	7	16													
Middlebury,	47	76	2														
Naugatuck,	167	163	2														
North Branford,	104	100	13														
North Haven,	127	99	5	1													
Orange,	114	120	10														
Oxford,	156	108	2														
Prospect,	62	51	18														
Seymour,	224	77															
Southbury,	152	140	4														
Wallingford,	226	150	10														
Waterbury,	323	390	55														
Wolcott,	79	40	6														
Woodbridge,	88	95	1														
Total,	4,993	4,793	332	33	74	1	1	2	1	1	1	1	1	1	2	2	1

Middlesex
County.

	Abner M. Angersoll.	James F. Babcock.	Walter Booth.	William S. Casey.
Middletown,	686	540	61	1
Haddam,	224	191	2	
Chatham,	169	80		
Chester,	101	80	27	
Clinton,	72	131	7	
Durham,	116	89	3	
East Haddam,	233	200	33	
Killingworth,	147	75	7	
Portland,	243	145		
Saybrook,	280	359	20	
Westbrook,	67	103	38	
Total,	2,338	1,993	198	1
Bro't forward,	4,993	4,793	332	(Scattering) 122
Grand Total,	7,331	6,786	530	

New London
County.

Chauncy A. Cleveland.
John C. Ames.
Ephraim Williams
George P. Brigham
John S. Wait.
Benjamin Dill.
William Hyde.

New London,	529	437				
Norwich,	527	832	111	2		
Bozrah,	95	82	1		1	
Colchester,	224	243				
East Lyme,	92	97				
Franklin,	102	85			1	
Griswold,	166	157				
Groton,	235	201	15			
Selamon,	132	187				
Sedyard,	181	143				
Lisbon,	94	97	1			
Lyme,	191	184				
Montville,	198	163				
North Stonington,	266	139	1			
Preston,	168	159	38			
Salem,	74	67	1			
Stonington,	221	345	10		1	
Waterford,	203	95				
Total,	3,668	3,713	178	2	1	1

Windham
County.

Chauncy A. Cleveland.
John C. Ames.
Ephraim Williams
George S. Gatten
Thomas Backus.
Vincent Hinckley.

Brooklyn,	122	114				
Ashford,	110	75			1	
Canterbury,	161	133	1			
Chaplin,	95	68				
Eastford,	100	105				
Hampton,	141	81				
Killingly,	400	322	7			
Plainfield,	184	210	1		1	1
Pomfret,	131	151				
Sterling,	123	104				
Thompson,	292	237				
Voluntown,	128	70				
Windham,	315	228	24		1	
Woodstock,	285	229				
Total,	2,593	2,097	33	2	1	1
Not Forward,	3,668	3,713	178			(Sanctuary) 5.
Grand Total,	6,261	5,810	211			

Litchfield

County.

	Origen S. Seymour	Thomas B. Butler	Lewis Beers	Lewis Beers Jr.	O. S. Seymour	Edward et. Phelps
Litchfield,	423	374	4			
Barkhamsted,	151	157		7		
Bethlem,	68	55			27	
Canaan,	257	192		16		
Colebrook,	153	86	3			
Cornwall,	153	184		13		
Goshen,	94	208				
Hawwinton,	85	121		32		
Kent,	165	134		14		
New Hartford,	143	241	18			
New Milford,	395	348		29		
Norfolk,	118	185				
Plymouth,	235	251	20			
Robury,	144	73		9		
Salisbury,	280	227	1		1	
Sharon,	181	201			15	
Southington,	119	154		43		
Warren,	55	73	14			
Washington,	133	150		24		
Watertown,	114	155		15		
Winchester,	189	235		18	1	
Woodbury,	209	254		2		
Total,	3,897	4,081	60	222	27	18

Fairfield

County.

	Origen S. Seymour	Thomas B. Butler	Lewis Beers	Lewis Beers Jr.	O. S. Seymour	Edward et. Phelps
Fairfield,	224	287				
Danbury,	510	502		2		
Bridgeport,	658	503		11		
Brookfield,	175	106				
Darien,	55	104	19			
Easton,	145	125				
Greenwich,	305	328		7		
Huntington,	129	101		1		
Monroe,	159	52				
New Canaan,	165	154		35		
New Fairfield,	101	74	2			
Newtown,	291	221		3	1	
Norwalk,	245	419	5			
Redding,	160	150		3		
Ridgefield,	159	215				
Sherman,	141	52		11		
Stamford,	255	371				
Stratford,	149	149	21			
Trumbull,	151	119				
Weston,	120	53				
Westport,	221	158		5		
Wilton,	137	171		1		
Total,	4,708	4,404	47	73	1	
Bro't forward,	3,897	4,081	60	222	27	18
Grand Total,	8,505	8,485	107	295	28	18

State of Connecticut, Co.
 Office of Secretary of State, 25th April, 1854.
 George L. Smith, Treasurer.
 John D. Mathes, Secretary of State.
 Rufus G. Pinney, Comptroller.

Hartford County	James S. Pratt,	Charles Chapman,	John Wood,	Edson Hales	L. S. Chapman	William Denny
Hartford,	1555	1380	132	1		
Andover,	67	115	17			
Bloomfield,	192	128	15			
Stromfield,	165	107	11			
Bristol,	359	284	28			
Burlington,	121	80	11			
Santon,	182	165	24			
East Hartford,	237	202	2	1		
East Andover,	178	193	9			
Enfield,	203	212	23			
Harrington,	193	205	69			
Hassonbury,	272	287	5			
Franky,	311	172	4			1
Hartland,	85	71				
Manchester,	235	176	31			
Newborough,	83	65				
New Britain,	289	324	24			
Rocky Hill,	140	70	2			
Simsbury,	200	187	1			
Southington,	233	221	3			
South Windsor,	155	118				
Shelton,	315	192	23			
Wethersfield,	248	235	4			
Windsor,	280	154				
Total,	6290	5346	442	1	1	1

Solland County	James S. Pratt,	Charles Chapman,	John Wood,	Edson Hales	L. S. Chapman	William Denny
Solland,	162	104	15			
Andover,	57	45				
Bolton,	83	44	7			
Columbia,	117	41	18			
Conant,	181	154	8			
Ellington,	151	135	4			
Wilton,	134	132	3			
Windsorfield,	199	134	3			
Windsor,	182	152	3			
Stafford,	325	201	4			
Windsor,	72	60	13			
Winnon,	173	285	26			
Willington,	97	137	9			
Total,	1955	1517	113			
Grand Total,	8245	6863	555	1	1	1

<u>New Haven</u> <u>County.</u>	Lotus W. Engersoll,	Justin Baldwin,	Halter Booth,	Samuel Englam.	Hardy Elsted	John Hooker
New Haven,	1870	1848	52	1	1	
Pitban,	115	28	5			
Branford,	198	85				
Cheshire,	198	130				
Serby,	166	350	4			
East Haven,	172	171				
Guilford,	215	150	90			
Kaniden,	209	104				
Madison,	151	185	8			
Meriden,	380	275	92			
Milford,	148	278	2		1	
Middletown,	72	74				
Naugatuck,	180	152	10			
North Branford	93	77	25			
North Haven,	139	90	15			
Orange,	113	103				
Oxford,	127	65	2			
Prospect,	63	51	15			
Seymour,	221	73				
Southbury,	155	106	1			
Wallingford,	263	128	18			
Waterbury,	442	398	82			
Wolcott,	83	26	10			
Woodbridge,	109	88				
Total,	5,882	5,051	431	1	1	1

<u>Middlesex</u> <u>County.</u>	Lotus W. Engersoll,	Justin Baldwin	Halter Booth,	Albert Stark.	Samuel Englam.	Hardy Elsted.	John Hooker
Middletown,	600	482	72				
Haddam,	305	129	39				
Chatham,	220	44	44				
Chester,	113	79	35				
Clinton,	108	97	24				
Cromwell,	139	87	2				
Sussex,	121	92	4				
East Haddam,	246	102	92	4			
Killingworth,	139	66	3				
Old Saybrook,	274	130	5				
Portland,	270	175					
Saybrook,	63	168	24				
Westbrook,	71	71	16				
Total,	2,669	1,722	360	4			
Bro't forward,	5,882	5,051	431		1	1	1
Grand Total,	8,551	6,773	791	4	1	1	1

New London County.	William Bishop	Samuel P. Taylor	Albert S. Stark	Johnway Fairbank	D. P. Taylor	John H. Stark	William Howard
New London,	607	410	37				
Storwich,	604	630	233				
Bozrah,	51	74	12				
Colchester,	135	248	14	1			
East Lyme,	111	90	10				
Franklin,	82	37	15				
Greenwich,	157	150	28				
Groton,	200	25	254				
Lebanon,	172	128	59				
Ledyard,	137	45	25				
Lithia,	99	63	27				
Lyme,	238	122	47	1			
Montville,	177	141	30				
North Stonington,	220	63	65	1	1		
Putnam,	196	90	37				
Salem,	107	41					1
Stonington,	202	139	112				
Waterford,	152	75					
Total,	3757	2506	1027	2	1	1	1

Windham County.	William Bishop	Samuel P. Taylor	Albert S. Stark	Samuel Taylor	Johnway Fairbank	D. P. Taylor	John H. Stark	William Howard
Brooklyn,	122	98	33					
Wethersfield,	110	53	50					
Eastford,	153	132	2					
Chaplin,	88	47	10					
Eastford,	75	74	25					
Hampton,	111	55	29					
Killingly,	252	221	105					
Mainfield,	183	155	25					
Peru,	58	120	51					
Meriden,	95	53	8	1				
Thompson,	255	138	87					
Votawinon,	109	35	16					
Windham,	384	62	221					
Woodstock,	225	154	110					
Total,	2372	1398	773	1				
Proportion,	2757	2508	1027		2	1	1	1
Grand total,	6129	3906	1800	1	2	1	1	1

<u>Sitchfield</u> <u>County.</u>	Origen S. Seymour,	William H. Welch,	Samuel E. Hall,	A. Welch	Samuel F. Cro	W. H. Welch	R. S. Bulfinch	R. L. Buckley	Chas. Douglas	Alexander H. Hilly	Henry Booth	Fredrick Linn
Sitchfield,	433	254	4									
Chalkhamsted,	181	186										
Belltown,	91	41										
Canaan,	289	186										
Colchester,	170	61		1								
Cornwall,	172	120	2									
Cosham,	78	161										
Haminton,	91	96	26									
Hart,	151	120	6									
New Hartford,	170	192										
New Milford,	403	348			2							
Perfekt,	136	163				1	1	3				
Plymouth,	290	245	5					1				
Roxbury,	141	71										
Salisbury,	254	133							2			
Sharon,	233	177										
Torrington,	156	196	13									
Warren,	76	65									2	1
Washington,	132	137										
Watertown,	116	132	1									
Witchester,	196	212	6									
Woodbury,	197	215										
Total,	4136	3502	76	1	2	1	1	3	1	2	2	1

<u>Fairfield</u> <u>County.</u>	Origen S. Seymour,	William H. Welch,	Samuel E. Hall,	W. H. Welch	Samuel F. Cro	W. H. Welch	R. S. Bulfinch	R. L. Buckley	Chas. Douglas	Alexander H. Hilly	Henry Booth	Fredrick Linn	
Fairfield,	230	245	1										
Denbury,	500	389											
Bridgeport,	720	503											
Bristolfield,	147	79											
Canaan,	48	25		55									
Easton,	163	115											
Groton,	254	214	12										
Huntington,	120	76											
Meriden,	128	81											
New Canaan,	183	163	2		1								
New Fairfield,	81	50											
Northampton,	261	179											
Northford,	280	389											
Roxbury,	143	99											
Ridgefield,	189	172											
Sherman,	140	49											
Stamford,	291	358											
Stratford,	145	145	2								2		
Trumbull,	151	123											
Weston,	87	30											
Westport,	203	116											
Williston,	90	140											
Total,	4564	3747	17	55	1	3							
Print former,	4136	3502	76	1			1	2	1	3	1	2	1
Unaudited,	8700	7249	93	56	1	3	1	2	1	3	1	2	1

State of Connecticut, Is:
Office of Secretary of State, 23^d April 1853

Edwin Stearns Treasurer.
Mr. P. C. Mather, Secretary of State.
R. S. Pinnney Comptroller.

Hartford County.

	Gra Clark Jr	James T. Pratt	Austin J. Williams	Francis Kelleto	Charles Chapman	E. S. Hildreth	Francis Parsons	Gra Clark	Scattering	A. J. Williams	Charles L. Whitman	Alfred King
Newford,	1382	1669	17	6	1	1	1	1				
Avon,	130	57	4									
Berlin,	205	188	2									
Blomfield,	139	184										
Bristol,	352	324	3									
Burlington,	114	129										
Canter,	192	186	3									
East Hartford,	268	232										
East Windsor,	205	156						1				
Enfield,	210	255							1			
Farmington,	318	182	7							1		
Glastehbury,	292	289										
Granby,	235	239										
Hartland,	95	76										
Manchester,	319	169										
Marlborough,	94	52										
New Britain,	383	332	6									
Rocky Hill,	74	152										
Simsbury,	155	179										
Southington,	312	253	1									
South Windsor,	130	162										
Suffield,	328	279	1									
West Hartford,	121	88										
Westfield,	217	189	4									
Windsor,	143	215										
Windsor Locks,	58	57						1				1
Total	6482	6273	48	6	1	1	1	2	1	1	1	1

Holland County.

	Gra Clark Jr	James T. Pratt	Austin J. Williams	Francis Kelleto	Charles Chapman	E. S. Hildreth	Francis Parsons	Gra Clark	Scattering	A. J. Williams	Charles L. Whitman	Alfred King
Holland,	144	131	4									
Andover,	61	45										
Bolton,	68	84										
Columbia,	57	102	4									
Coventry,		183						188				
Ellington,	124	109										
Hilton,	158	115	1									1
Manchester,	219	153	3									
Somers,	165	110	16									
Stafford,	292	282										
Union,	83	57		1								
Vernon,	345	117	1									
Willington,	143	71										
Total	1869	1559	29	1				188				1
Not forward	6462	6273	48	6	1	1	1	2	1	1	1	1
Grand Total	8331	7832	77	7	1	1	1	190	1	1	1	1
	7182											
	499											
	110											
	689											

New Haven County	John Woodruff 2 ^d	Samuel Arnold 2 ^d	Arthur Baldwin	Ed. Baldwin	H.B. Hanson	Lephus Arnold	Nelson Hitchcock	Dr. H. Russell	Henry G. Peck	East S. Baldwin	John S. Peck	John H. Peck
New Haven,	2207	2053	14	7	3	2	1	1	1	1		
Bethany,	49	127										
Stratford,	149	167										
Cheshire,	148	213										
Serby,	371	199										
East Haven,	190	191										
Lisford,	344	210										
Hamden,	196	203								1		
Madison,	251	133										
Meriden,	540	228		1							2	
Milford,	310	165										
Middlebury,	83	48										
Saugattuck,	193	191										
North Stratford,	86	88										
North Haven	158	81										
Orange	151	98										
Osprey,	71	172										
Prospect,	71	57										
Seymour	135	183										
Southbury	131	157										
Hallingford,	250	284										
Waterbury	558	433										1
Fredrick	42	87										
Northbridge,	79	99										
Total	6824	5841	15	8	3	2	1	1	1	1	2	1

Middlesex County	John Woodruff 2 ^d	Samuel Arnold 2 ^d	Arthur Baldwin	H.B. Hanson	Lephus Arnold	Henry G. Peck	East S. Baldwin	John S. Peck	John H. Peck			
Middletown,	642	567										
Waddam,	268	204										
Chatham	181	115							2			
Chester,	158	70										
Clinton,	200	45										
Bromwell,	122	129										
Durham,	130	82										
East Waddam,	354	158	3									
Essex,	166	104										
Killingworth,	74	140										
Old Saybrook,	128	100										
Portland,	240	256										
Saybrook,	225	40										
Westbrook,	143	67										
Total	3052	2077	3									
Not forward	6824	5841	15	3	2	1	1	1	1	2	1	2
Grand Total	9876	7918	18	3	2	1	1	1	1	2	1	2

9876
7918
1958

1056
175

1432
1056
1958

North London County	Henry Swan	John H. White	Augustus Bradford	Chas. No. Curtis	Wm. Chapman	Chas. No. Curtis	A. S. Burr	James A. May	Henry Sherman
New London,	599	323	5	1	2	1			
Stonington,	915	541					1	1	
Bozrah,	101	57							
Manchester,	223	171							
East Lyme,	157	89							
Franklin,	105	55							
Greenville,	331	40							
Greene,	402	94						1	
Sharon,	330	115							
Colony,	123	117							
Clinton,	75	70							
Lyme,	243	193							
Mantoloking,	215	126							
North Stonington,	287	128							
Proctor,	214	148							
Salem,	72	52							
Stonington,	425	107							
Sudbury	244	50							
<u>Total</u>	<u>5118</u>	<u>2483</u>	<u>5</u>	<u>1</u>	<u>2</u>	<u>1</u>	<u>1</u>	<u>1</u>	<u>1</u>

Windham County	Henry Swan	John H. White	Augustus Bradford	Chas. No. Curtis	Wm. Chapman	Chas. No. Curtis	A. S. Burr	James A. May	Henry Sherman	Samuel C. Tyler	Wm. Chapman	Wm. Chapman	Wm. Chapman	Wm. Chapman	Wm. Chapman
Brooklyn,	184	72													
Andover,	143	71													
Centerbury,	158	111													
Chaplin,	25	53													
Eastford,	101	44													
Hampton,	123	35													
Hillingly,	487	185													
Leicester,	220	175													
Prophet,	182	57								1	1				
Stirling,	102	62													
Thompson,	427	114									1	1			
Voluntown,	57	74													
Windsor,	282	243												2	1
Wardstock,	320	187								6					3
<u>Total</u>	<u>2937</u>	<u>1394</u>								<u>7</u>	<u>2</u>	<u>1</u>	<u>2</u>	<u>1</u>	<u>1</u>
<u>Unofficial</u>	<u>5118</u>	<u>2483</u>	<u>5</u>	<u>1</u>	<u>2</u>	<u>1</u>	<u>1</u>	<u>1</u>	<u>1</u>						
<u>Grand Total</u>	<u>8055</u>	<u>3877</u>	<u>5</u>	<u>1</u>	<u>2</u>	<u>1</u>	<u>1</u>	<u>1</u>	<u>1</u>	<u>7</u>	<u>2</u>	<u>1</u>	<u>2</u>	<u>1</u>	<u>1</u>
	<u>3877</u>														
	<u>4178</u>														

Sitchfield County

	William H. French	William H. Noble	Julius Roberts	Richard H. Williams	Austin S. Williams	Samuel Taylor	Robert S. Tucker	William H. French
Sitchfield,	233	207	1					
Southampton,	137	133						
Southwick,	53	89						
Canaan,	207	108						
Colerick,	78	111						
Conwall,	184	90		37				
Cocheos,	157	61						
Wilmington,	140	80						
Kimb,	192	98						
New Hartford,	236	128						
New Milford,	362	414						
Northford,	185	85						
Plymouth,	300	224				1		
Rochester,	72	114						
Salisbury,	245	131						
Sharon,	271	114						
Torrington,	285	84						
Talbot,	68	90						
Washington,	101	133					3	
Waterbury,	215	74						
Windsor,	283	172						2
Winsted,	195	212						
Total	4606	3050	1	37	1	1	3	2

Fairfield County

	William H. French	William H. Noble	Julius Roberts	Richard H. Williams	Austin S. Williams	Samuel Taylor	Robert S. Tucker	William H. French	Samuel Williams	W. L. Curtis	W. J. Williams	
Bridgewater,	810	722										
Canterbury,	473	420										
Brookfield,	113	174										
Warren,	110	83										
Easton,	128	141										
Fairfield,	285	288								1		
Guilford,	392	171										
Huntington,	108	133										
Monroe,	120	141										
New Canaan,	220	207										
New Fairfield,	88	72										
Shelton,	345	348										
Shoreham,	462	288										
Stamford,	131	133										
Ridgefield,	209	144										
Thermon,	74	98										
Stamford,	370	294										
Stratford,	193	180										
Stratford,	136	140										
Union,	47	122										
Windsor,	143	323										
Williston,	214	91										
Total	5095	4532								2	1	3
Part form	4606	3050	1	37	1	1	3	2				
Grand Total	9701	7602	1	37	1	1	3	2	2	1	1	1
	7602											
	2099											

Votes for
Representatives in Congress.

April 1857.

H of R May 15th 57
Ref to Select Com app to
consider votes for State Officers
S. H. Bromley
Clerk

Senate May 19th 1857
Concur
C. B. Sumner
Clerk

Notice.

The undersigned, having publicly canvassed the votes given in by the Electors of this State, at their meetings in the several towns composing the respective Congressional Districts for the choice of Representatives in Congress, held on the first Monday of April, A. D. 1857, do find that the persons having each in the district to which he belongs the greatest number of votes legally returned, are as follows:

- District No. 1. Hon. Ezra Clark, Jr.
- " " 2 " Samuel Arnold, 2d.
- " " 3 " Sidney Dean.
- " " 4 " William D. Bishop.

We therefore declare the said persons above named to be duly elected Representatives of this State in the Congress of the United States, for the term of two years, commencing March 4, A. D. 1857.

Dated at Hartford the 23d day of April, A. D. 1857.

FREDERICK P. COE, Treasurer.
N. D. SPERRY, Secretary of State.
EDWARD PRENTIS, Comptroller

tdlw
Gourant, Press, Times, Register and Palladium copy.

Votes for
Representatives
in Congress
1857
Hartford County

	Extra blank for	Richard D. Hubbard	L. F. Robinson	J. R. Hawley	Francis Killeto	Henry Robinson	Richard Hubbard	Amos Eaton	E. Clark	District
Hartford	1773	1817	1	2	1	1				
Atton	105	90								
Berlin	192	188								
Bloomfield	86	170								
Bristol	286	260								
Burlington	94	117								
Canton	205	133								
East Hartford	252	173								
East Windsor	186	180								
Enfield	217	222		54						
Farmington	296	191								
Glastenbury	238	240								
Granby	221	335								
Hartland	93	92								
Manchester	282	173								
Marlborough	66	65								
New Britain	273	449								
Rocky Hill	62	130								
Shelton	161	139								
Southmyton	256	291								
South Windsor	123	127								
Suffield	310	307								
Windsorfields	248	182								
West Hartford	131	90								
Windsor	156	198								
Windsor Locks	86	155								
	6496	6414	1	56	1	1	1	1	1	

No. 1

Dollard County

	Extra blank for	Richard D. Hubbard	L. F. Robinson	J. R. Hawley	Francis Killeto	Henry Robinson	Richard Hubbard	Amos Eaton	E. Clark
Dollard	128	131							
Andover	40	53							
Bolton	48	76							
Columbia	72	102							
Coventry	181	143							
Ellington	109	133							
Heron	142	122							
Manfield	178	160							
Somers	178	123							
Stafford	323	221							
Union	83	49							
Vernon	304	171							
Willington	128	75							
	1914	1559	X						
Hartford County	6496	6414	1	56	1	1	1	1	1
Total	8410	7973							
	7973								
Plurality	437								

1857

New Haven County

Annual Amends
 John Woodruff
 John Woodruff
 Henry B. Warner
 John Woodruff & Amos D.
 Miller & Sorlette
 Rego & Balam

District

New Haven,	2656	2453	3	1				
Bethany,	111	52						
Branford,	220	139						
Cheshire,	198	171						
Derby,	254	250						
East Haven,	178	207						
Eastford,	227	272						
Hamden,	210	145						
Madison,	126	169						
Meriden,	253	248			1	2		
Middletown,	46	57						
Milford,	211	290						
Naugatuck,	242	194						
North Branford,	92	100						
N. Haven,	151	116						
Orange,	72	150						
Eastford,	117	84						
Prospect,	57	74						
Seymour,	165	120						
Southbury,	124	87						
Wallingford,	229	205						
Waterbury,	651	268					1	
Westford,	58	41						
Woodbridge,	82	97						
	6915	6723	3	1	1	2	1	

No 2

Middlesex County

Annual Amends
 John Woodruff
 Annual Amends
 John Woodruff
 Amos D.
 Miller & Sorlette
 Rego & Balam
 Henry B. Warner

Middletown,	557	540	1	1				
Haddam,	282	186						
Chatham,	128	111						
Chester,	80	125						
Clinton,	80	159						
Corramell,	135	109					2	
Durham,	118	114						
East Haddam,	182	182						
Greens,	127	139						
Hillingford,	148	48						
Portland,	509	77						
Daybrook,	73	193						
Old Daybrook,	110	94						
Westbrook,	65	105						
	2483	2153	1	3				
New Haven County,	6915	6723	3	1	2	1	1	
	9398	8906	1	6	1	2	1	1
	2905							
Plurality	492							

1857

District

New London County

Slony Dean,
James A. Hoag,
Robert C. Smith,
John S. Adams

New London,	595	457	1	
Normick,	854	739		1
3 Bagrah,	83	88		
Colchester,	159	176		
East Lyme,	109	114		
Franklin,	84	89		
Greenwich,	128	149		
Kirtland,	213	141		
Lebanon,	158	112		
Edyard,	72	145		
Luton,	95	107		
Lyme,	138	103		
Montville,	163	126		
No. Stonington,	247	180		
3 Preston,	110	183		
Salem,	75	72		
So. Lyme,	136	90		
Stonington,	226	207		
Waterford,	157	135		
	3,832	3,493	1	1

No 3.

Windham County

Slony Dean,
James A. Hoag,
Joseph D. Smith,
J. White,
Robert C. Smith,
John S. Adams

Brooklyn,	153	90		
Stehmi,	112	55		
Canterbury,	117	130		
Chaplin,	75	83		
Eastford,	103	75		
Hampton,	113	70		
Killingly,	336	233		
Plainfield,	239	145		
Pomfret,	98	45		
Putnam,	172	58	1	
Sterling,	57	90		
Thompson,	141	88		
Voluntown,	43	86		
Amtham,	282	220		
Woodstock,	209	119	2	
	2,250	1,567	1	2
New London Co.	3,832	3,493		1 1
	6,082	5,060	1	2 1 1
	5,060			
Plurality	1,022			

1857

Sitchfield County

William V. Bishop,

Orin Liberty

William B. Bishop

William A. Welch

District

Litchfield	294	205	1
Barkhamsted	148	129	
Bellevue	90	71	
Bridgewater	109	30	
Canaan	209	199	
Colchester	134	159	
Cornwall	135	152	
Cochran	50	117	
Hamminton	43	87	
Hart	114	99	
New Hartford	155	204	
New Milford	293	291	
Norfolk	92	171	1
Plymouth	197	283	
Rochbury	104	68	
Salisbury	210	258	
Sharon	151	178	
Springton	148	201	
Warren	72	52	
Washington	147	150	
Waterbury	79	170	
Windsor	255	284	
Woodbury	150	187	
	3426	3742	1 1

No 4.

Fairfield County

William V. Bishop

Orin Liberty

William B. Bishop

William A. Welch

Bridgewater	324	399	
Danbury	292	453	
Bethel	133	159	
Brockfield	137	101	
Canterbury	113	72	
Easton	148	121	
Fairfield	261	271	
Greenwich	325	284	
Hartford	118	85	
Meriden	123	65	
New Canaan	195	239	
New Fairfield	74	98	
Newtown	258	187	
Roxbury	342	420	
Redding	137	139	
Ridgefield	145	225	
Stamford	429	291	
Stamford	57	99	
Stratford	157	182	
Summerville	185	140	
Tinton	89	29	
Union	102	114	
Woolford	227	129	
	41977	4545	
Litchfield Co	3426	3742	1 1
	8403	8387	1 1
	8387		

Availability 16

[Faint, mirrored handwriting, likely bleed-through from the reverse side of the page. The text is illegible due to fading and mirroring.]

*State of Connecticut, ss:
 Office of Secretary of State.
 Hartford, April 27 1857*

J. P. Cox *Treasurer*
J. S. Ferry *Secretary*
Edw. Tuttle *Comptroller*

Votes for
Representatives
in Congress.
1859.
District No. 1.

Hartford County.

	Dwight Loomis	Alvan P. Hyde	Ezra Clark Jr.	Dwight W. Loomis	A. P. Hyde	Ezra Clark
Hartford,	2013	2071	114	1	1	
Avon,	109	84	13			
Berlin,	218	227				
Bloomfield,	107	217	2			
Bristol,	257	371	314			
Durham,	106	148	1			
Canton,	260	194				
East Granby,	68	118	1			
East Hartford,	270	243	5			
East Windsor,	260	244				
Enfield,	386	290				
Farmington,	334	235	7			
Glastenbury,	348	338				
Granby,	240	172				
Hartland,	95	115	2			
Manchester,	307	207	3			
Marlborough,	80	74				
New Britain,	454	452	8			
Rocky Hill,	58	151				
Simsbury,	183	174				
Southington,	274	331	15			1
South Windsor,						no legal returns
Suffield,	376	352				
West Hartford,	148	121	4			
Wethersfield,	275	209				
Windsor,	180	225	1			
Windsor Locks,	85	147	1			
	7491	7510	211	1	1	1

District No. 1.

Dorland County.

	Dwight Loomis	Alvan P. Hyde	Ezra Clark Jr.	Charles Fox	A. P. Hyde	Ezra Clark	Dwight W. Loomis
Dorland,	98	216		1			
Andover,	53	70					
Bolton,	62	95	7				
Columbia,	81	113					
Coventry,	207	217	1				
Ellington,	137	184					
Hebron,	161	153	1				
Mansfield,	220	241					
Somers,	190	167					
Stafford,	389	338					
Union,	100	68					
Vernon,	432	210					
Willington,	145	119					
	2275	2191	9	1			
(Hartford County)	7491	7510	211		1	1	1
	9766	9701	220	1	1	1	
	9701						
Plurality for Loomis,	65						

1859.

New Haven County.

	John Woodruff	Samuel Arnold 2d.	Samuel Arnold	Roger S. Baldwin	George Beckwith	James S. English	Austin Baldwin	Henry White	Samuel B. Graham	Ernest Graham	John S. Hollis	William H. Nichols
New Haven,	2796	2567		4	1	26	2	1	1	1	1	1
Bethany,	62	117										
Branford,	145	239										
Cheshire,	193	197					2					
Derby,	452	254										
East Haven,	238	197										
Guilford,	313	265										
Hamden,	167	258										
Madison,	255	169										
Meriden,	592	432					1					
Middletown,	85	54					2					
Milford,	347	216					2					
Naugatuck,	219	271					5					
North Branford,	113	114					1					
North Haven,	181	162										
Orange,	175	116										
Offord,	112	140										
Prospect,	72	65										
Seymour,	112	181					2					
Southbury,	135	158										
Wallingford,	245	291										
Waterbury,	652	757					63					
Wolcott,	52	70										
Woodbridge,	109	87										
	7824	6818	539	4	1	26	80	1	1	1	1	1

District

No. 2

Middlesex County.

	John Woodruff	Samuel Arnold 2d.	Samuel Arnold	Austin Baldwin	Roger S. Baldwin
Middletown,	671	790			
Hadddam,	303	323			
Chatham,	192	180			
Christy,	137		73	1	
Clinton,	174	89			
Cromwell,	117	175			
Durham,	133	115			
East Hadddam,	314	304			
Essex,	185	117			1
Killingworth,	65	174			
Old Saybrook,	94	121			
Portland,	158	364			5
Saybrook,	248	87			
Westbrook,	155	75			
	2845	2917	73	6	1
(New Haven Co.)	7824	6818	539	80	4
	10669	9735	612		
	9735				
Plurality for Woodruff	934				

1859
1857
222

1859

New London County

Alfred A. Bunker
 Rufus L. Baker
 Edmund Perkins
 Sidney Dean
 Henry Burnett
 John C. Roberts

District

New London,	670	582	1		
Norwich,	802	878	2	78	
Bozrah,	97	97			
Colchester,	268	175	1		
East Lyme,	163	118			
Franklin,	126	137			
Griswold,	181	201	2	1	
Groton,	247	314			
Lebanon,	282	182			
Sedyard,	88	162	1	1	
Lisbon,	95	105	1		
Lyme,	156	120			
Montville,	160	135			
North Stonington,	247	221	1		
Preston,	98	245	5	3	
Salem,	86	92	3		
Old Lyme,	127	108			
Stonington,	453	409			
Waterford,	204	187			
	4580	4438	4	91	1 4

No. 3

Windham County

Alfred A. Bunker
 Rufus L. Baker
 Sidney Dean
 S. Dean
 R. L. Baker
 Edmund Perkins

Brooklyn,	175	118			
Ashford,	160	131			
Canterbury,	152	171			
Chaplin,	87	85			
Eastford,	116	113			
Hampton,	142	70			
Killingly,	424	369	10	1	1
Plainfield,	302	256	2		
Pomfret,	137	113	9		
Pittman,	125	105	74		
Scotland,	80	60	3		
Storing,	78	103			
Thompson,					
Voluntown,	86	119			
Windham,	336	282			1
Woodstock,	343	238	2		
	2743	2333	100	1	1 1
N. London County,	4580	4438	91		4 scattering, 5.
Total	7323	6771	191	1	1 4
	6771				
Quantity for Bunker,	557				

1859.

Fairfield County

Oris S. Fung
William D. Bishop
O. S. Fung
Samuel Raymond Jr

Bridgeport,	1013	985		
Danbury,	634	532		
Bethel,	196	173		
Brookfield,	130	162		
Darien,	148	152		
Easton,	132	172		
Fairfield,	411	315		
Greenwich,	415	458		
Huntington,	143	157		
Monroe,		177	115	
New Canaan,	268	246		1
New Fairfield,	110	112		
Newtown,	275	361		
Norwalk,	664	446		
Redding,	175	175		
Ridgefield,	301	204		
Sherman,	121	85		
Stratford,	546	533		
Stamford,	210	181		
Trumbull,	156	178		
Weston,	57	171		
Westport,	240	259		
Wilton,	229	200		
	6575	6434	115	1

District

No. 4.

Litchfield County

Oris S. Fung
William D. Bishop
John Doe
O. S. Fung
Samuel Raymond Jr

Litchfield,	389	399	1	
Barkhamsted,	144	195		
Bridgewater,	42	165		
Bethlem,	73	95		
Canaan,	101	187		
Colebrook,	142	151		
Cornwall,	223	137		
Coshen,	139	118		
Hearwinton,	133	92		
Kent,	160	175		
New Hartford,	268	167		
New Milford,	372	366		
Norfolk,	212	140		
North Canaan,	158	139		
Plymouth,	343	265		3
Roxbury,	92	137		
Salisbury,	286	279		
Sharon,	223	253		
Torington,	256	184		
Warren,	76	105		
Washington,	173	181		
Westtown,	215	101		
Winchester,	379	305		
Woodbury,	244	194		
	4843	4532	1	3
Fairfield County	6575	6434	115	1
Total,	11418	10966	1	118
Abundant for Fung,	152			

Faint, illegible handwritten text, possibly bleed-through from the reverse side of the page.

Notes for
Representatives in Congress

1861.

Page 3.

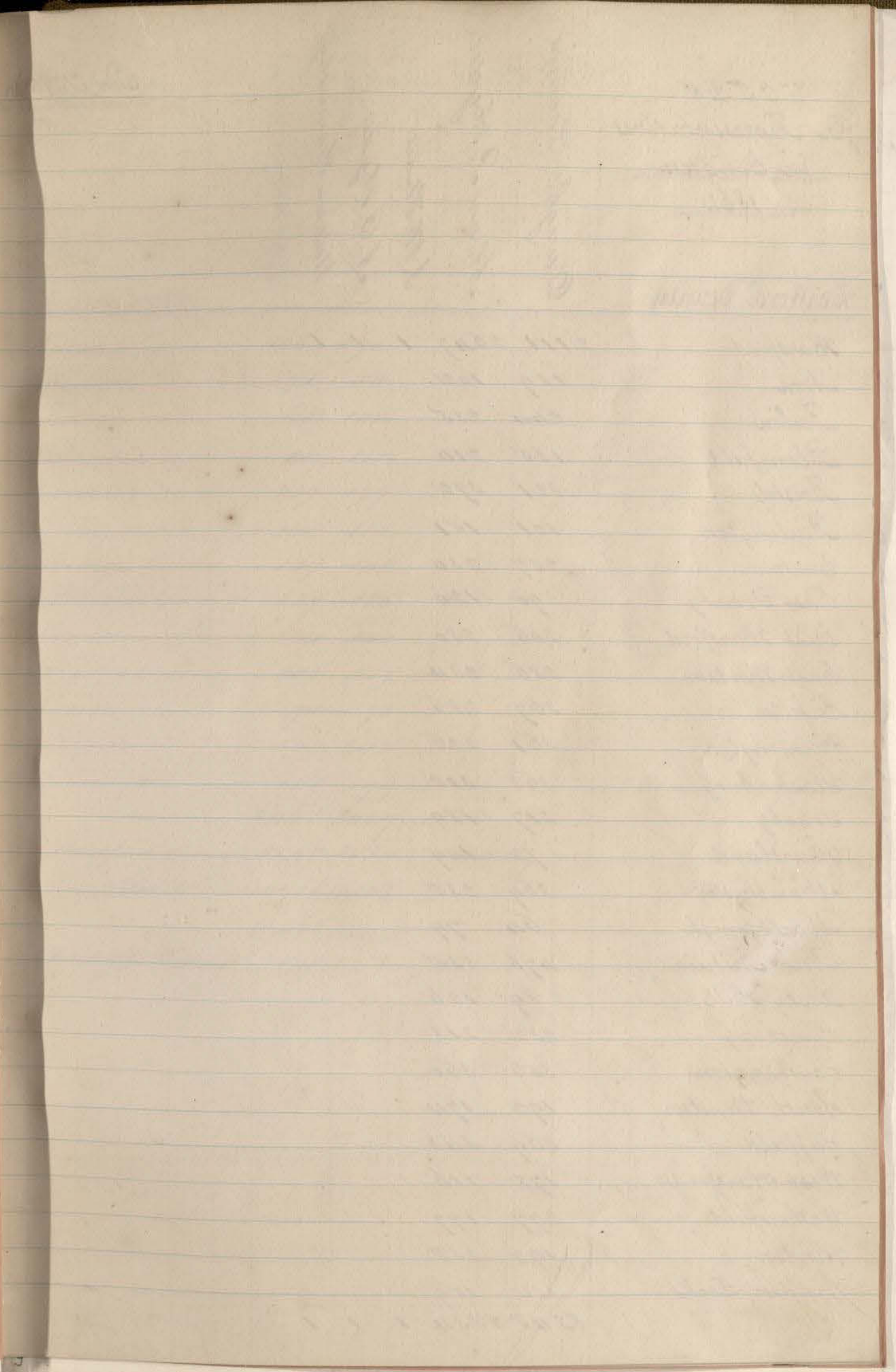
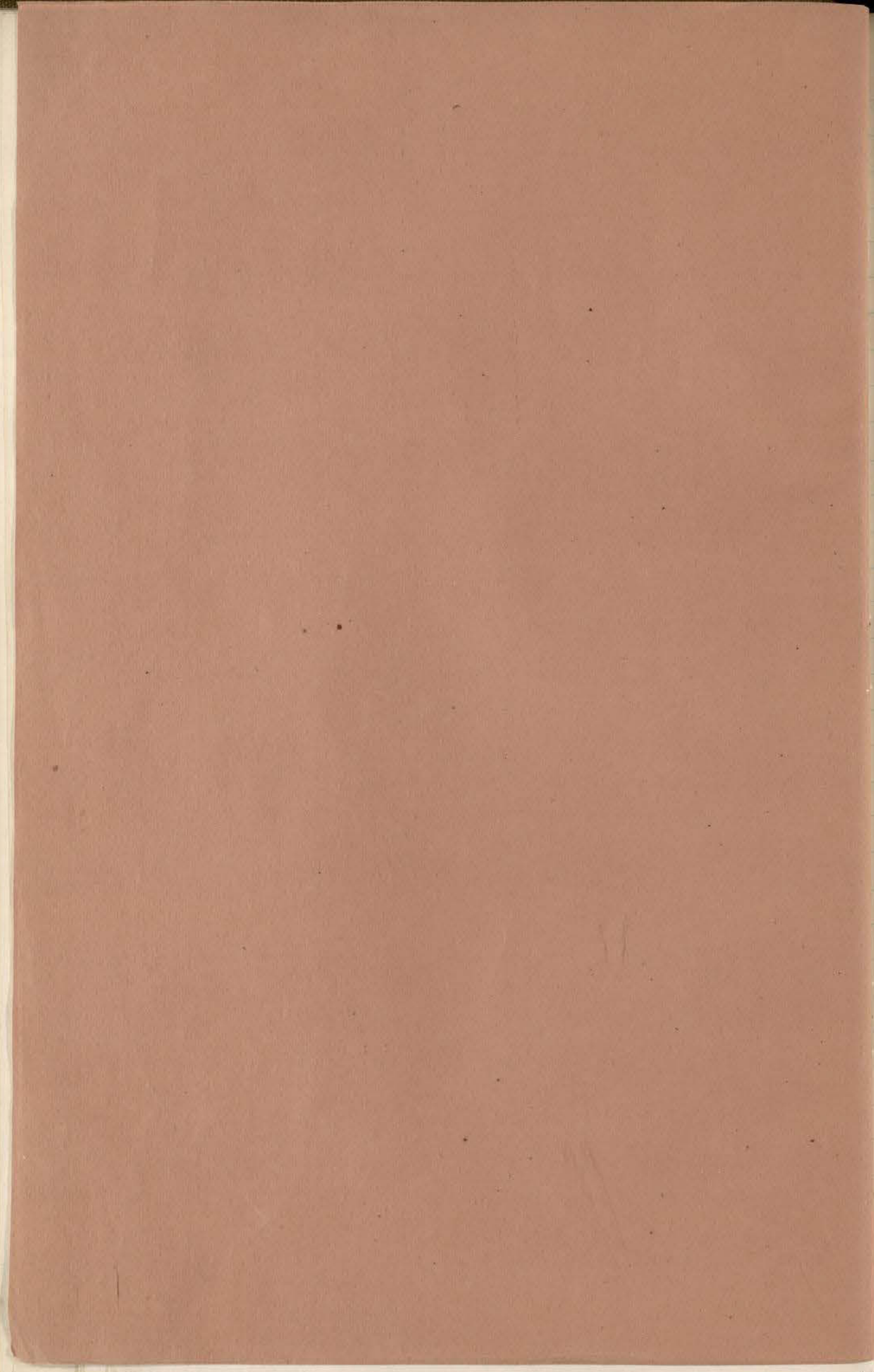

V O T E S
for Representatives
in Congress.
1861.

Hartford County

	Dwight Loomis	Alvan P. Hyatt	A. W. Stuart	A. B. Hyatt	William Hamersly
Hartford	2111	2647	1	1	1
Avon	119	102			
Berlin	244	235			
Bloomfield	135	210			
Bristol	321	372			
Burlington	101	151			
Canton	257	230			
East Granby	90	120			
East Hartford	306	280			
East Windsor	286	234			
Enfield	367	286			
Farmington	361	226			
Glastenbury	363	318			
Granby	217	189			
Hartland	72	109			
Manchester	369	235			
Marlborough	64	79			
New Britain	476	535			
Rocky Hill	89	126			
Simsbury	232	213			
Southington	356	360			
South Windsor	192	174			
Suffield	369	343			
West Hartford	172	116			
Wethersfield	277	197			
Windsor	192	258			
Windsor Locks	110	189			
	8248	8534	1	1	1

District

No. 1.

Folland County

	Dwight Loomis	Alvan P. Hyatt	S. J. Weston
Folland	116	190	
Andover	71	56	
Folton	65	104	
Columbia	85	118	
Coventry	237	177	
Ellington	145	180	
Hebron	167	148	
Meansfield	237	185	
Somers	204	140	
Stafford	383	317	
Union	98	73	
Vernon	504	242	
Willington	151	99	1
	2463	2029	1
Hartford County	8248	8534	3 Seating
Total	10711	10563	
	10,563		
Quota for Loomis	148		

1861

District

New Haven County

James C. English
 John Woodruff
 Roger S. Baldwin
 Dennis Kimbaly
 E. W. Kellogg
 W. J. Paul

New Haven	3573	3054	2	1		
Fethany	122	61				
Stranford	268	156				
Cheshire	228	228				
Derby	439	506				
East Haven	221	242				
Guilford	262	334				
Hamden	250	186				
Madison	213	249				
Meriden	637	668				
Middlebury	57	87				
Milford	277	339				
Naugatuck	298	210				
North Stratford	106	119				
North Haven	161	166				
Orange	165	207				
Oxford	179	187				
Prospect	48	82				
Seymour	194	126				
Southbury	138	142				
Wallingford	331	263				
Waterbury	882	726		1	1	
Wolcott	80	50				
Woodbridge	77	99				
	9206	8417	2	1	1	1

No. 2.

Middlesex County

James C. English
 John Woodruff
 J. English

Middletown	970	711				
Haddam	291	200				
Chatham	177	228				
Chester	72	166				
Clinton	131	175				
Bromwell	171	157			1	
Durham	105	135				
East Haddam	262	324				
Essex	162	205				
Hillingworth	190	81				
Old Saybrook	115	110				
Portland	471	153				
Saybrook	85	178				
Westbrook	82	156				
	3284	2979			1	
New Haven County	9206	8417				Scattering
Total	12490	11396				
	11396					
Plus for English	1094					

1861.

District

New London County

Alfred A. Burnham.
Rufus L. Baker.
Wm. M. Converse.

New London	699	570	
Norwich	1197	1105	21
Rosrah	110	83	
Bolchester	264	245	
East Lyme	150	108	
Franklin	142	174	
Griswold	246	139	
Groton	362	278	
Lebanon	266	115	
Ledyard	123	155	
Siston	115	123	
Lyme	152	84	
Montville	222	97	
North Stonington	280	180	
Old Lyme	140	115	
Freston	133	242	
Salem	97	71	
Stonington	448	348	
Waterford	209	197	
	5355	4429	21

No. 3.

Windham County

Alfred A. Burnham
Rufus L. Baker.
R. L. Baker.

Brooklyn	170	94	1
Ashford	145	106	
Canterbury	162	152	
Shaplin	98	78	
Eastford	118	88	
Hampton	125	52	
Killingly	455	301	
Mainfield	292	226	
Fomfret	162	87	
Rutnam	258	67	
Scotland	87	57	
Sterling	104	112	
Thompson	291	175	
Voluntown	98	119	
Windham	387	208	
Woodstock	394	145	
	3346	2067	
New London Co.	5355	4429	2 scattering.
	8701	6496	
	6496		
Quantity for Burnham,	2205		

1861

District

No. 4.

Fairfield County

Litchfield County

	George C. Woodruff	Oris S. Ferry	Frederick B. Wilman
Ridgeport	1284	990	
Danbury	680	683	1
Pethel	162	192	
Frookfield	164	116	
Darien	189	152	
Easton	164	121	
Fairfield	361	364	
Greenwich	518	438	
Buntington	178	139	
Monroe	194	109	
New Canaan	277	296	
New Fairfield	120	99	
Newtown	415	285	
Norwalk	608	738	
Redding	150	175	
Ridgefield	218	271	
Sherman	107	104	
Stratford	203	202	
Stamford	591	556	
Trumbull	198	148	
Weston	156	84	
Westport	324	190	
Wilton	170	230	

	George C. Woodruff	Oris S. Ferry	George C. W.
Litchfield	344	309	
Parkhamsted	147	184	
Ridgewater	172	45	
Settle	100	77	
Canaan	158	129	
Colebrook	148	138	
Cornwall	122	212	
Dothan	101	161	
Harwinton	83	117	
Kent	114	182	
Morris	99	68	
New Hartford	160	283	
New Milford	349	371	
Norfolk	120	202	
North Canaan	141	156	
Plymouth	280	398	1
Roxbury	133	88	
Salisbury	284	280	
Sharon	219	226	
Torrington	171	231	
Warren	77	86	
Washington	201	185	
Watertown	100	212	
Winchester	314	424	
Woodbury	201	241	

	7401	6652	1
Litchfield County	4338	5005	
Total	11,739	11,657	
	11,657		

	4338	5005	1
--	------	------	---

Plurality for Woodruff. 82

State of Connecticut fo.

Office of Secretary of State, April 18th 1861.

David J. Hendon, Treasurer.

John Boyd Secretary of State.

Wm. H. Bull Comptroller.

NOTICE—The undersigned, having publicly canvassed the votes given in by the electors of this State, at their meetings in the several towns composing the respective Congressional Districts, for the choice of REPRESENTATIVES IN CONGRESS, held on the first Monday of April, A. D. 1851, do find, that the persons having each in the district to which he belongs, the greatest number of votes legally returned, are as follow:
District No. 1—DWIGHT LOOMIS.
" " 2—JAMES E. ENGLISH.
" " 3—ALFRED A. BURNHAM.
" " 4—GEORGE C. WOODRUFF.
We therefore declare the said persons above named to be duly elected Representatives of this State in the Congress of the United States, for the term of two years, commencing March 4, A. D. 1851.
Dated at Hartford, the 13th day of April, 1851.
LUCIUS J. HENDRE, Treasurer.
JOHN BOYD, Secretary of State.
WILLIAM H. BUELL, Comptroller.
ap 20 1d 1w69

Senate May 9 1861,
a copy of the bill
in office of Secretary of State,
Wm. D. King
Ct.

H. of R. May 1861,
A copy of the bill
in file in office of
Secy of State,
Cyrus Smith
Ct.

Votes for
Representatives
in Congress.
1863.

Hartford County

Henry C. Deming.
Alvan P. Boyce
Dwight Loomis.
H. C. Deming.

District

Hartford.	2377	2725	1	
Amn.	119	88		
Berlin.	218	197		
Blumfield.	133	194		
Bristol.	295	342		
Burlington.	75	164		
Canter.	262	203		
East Granby.	77	107		
East Hartford.	304	281		
East Windsor.	267	196		
Enfield.	408	258		
Farmington.	375	196		
Glastenbury.	323	298		
Granby.	205	176		
Hartland.	74	98		
Manchester.	325	208		
Martorough.	75	71		
New Britain.	471	500		
Rocky Hill.	91	104		
Simsbury.	209	179		
Suttonston.	289	361		
South Windsor.	165	163		
Suffield.	365	342		
West Hartford.	161	126	1	
Wethersfield.	261	194		
Windsor.	189	234		
Windsor Locks.	84	177		
	8197	8182	1	1

No. 1.

Dollard County

Henry C. Deming
Alvan P. Boyce.

Dollard	115	170	
Andover.	61	58	
Bolton.	52	101	
Columbia.	80	119	
Coventry.	238	169	
Ellington.	142	153	
Hebron.	143	148	
Mansfield	236	183	
Simers.	170	150	
Stafford.	304	319	
Union.	79	74	
Vernon.	476	236	
Willington.	140	96	
	2296	1976	
Hartford County	8197	8182	2 Scattering
Total	10,493	10,158	
	10,158		
Quantity for Deming	535		

1863.

New Haven County

James E. English.

Samuel L. Warner.

James L. English

James English.

Charles A. Ingraves

New Haven.	3042	2683			
Bethany.	129	53			
Branford.	277	142			
Cheshire.	249	151	1		
Derby.	399	451		1	
East Haven.	200	235			
Guilford.	264	304			
Hamden.	255	162			
Madison.	182	210			
Meriden.	514	677		1	
Middlebury.	51	89			
Milford.	306	288			
Naugatuck.	250	147			
North Branford.	106	107			
North Haven.	159	148			
Orange	155	207			
Oxford.	179	113			
Prospect.	49	73			
Seymour.	210	105			
Southbury	175	144			
Wallingford.	338	182			
Waterbury.	919	739			
Wolcott.	80	44			
Woodbridge.	76	88			

6564 7552 1 1 1
 2884 2867
 11448 10419
 10419
 1029

District

No. 2.

Middlesex County

James E. English.

Samuel L. Warner.

Middletown	788	748
Shaddam.	285	180
Shatham.	197	160
Chester.	74	144
Clinton.	136	177
Cromwell.	143	117
Durham.	100	135
East Haddam.	242	318
East.	126	223
Killingworth.	158	70
Old Saybrook.	104	115
Portland.	378	106
Saybrook.	80	172
Westbrook.	73	142

2884 2867

not by the canvasser. The above statement of votes given and returned for James E. English, includes seven hundred and eighty eight votes returned from the town of Middletown, certified by the presiding officer to have been cast in these words "For Congressman," James E. English, and one in these words, For Congressman, James English, without any designation of the number of the Congressional District: which said omission has not been deemed, by the canvasser, a sufficient reason for excluding said votes.

1863.

District no. 3.

New London County

	Augustus Brandegee	William M. Converse	A. C. Sypert	John W. Stratman	C. A. Converse
New London.	827	490	1		
Norwich.	1181	988		1	1
Pozrah.	93	81			
Colchester.	251	204			
East Syme.	130	162			
Franklin.	84	61			
Griswold.	226	134			
Groton.	419	324			
Sebanon.	271	156			
Sedyard.	101	151			
Sibon.	61	71			
Syme.	136	110			
Montville.	219	155			
North Stonington	206	214			
Old Syme.	120	128			
Preston.	143	235			
Salom.	78	75			
Sprague.	87	136			
Stonington.	479	320			
Waterford.	225	200			
	5337	4395	1	1	1

Windham County

	Augustus Brandegee	William M. Converse	
Brooklyn.	191	97	
Ashford.	136	124	
Canterbury.	162	177	
Chaplin.	85	66	
Eastford.	121	80	
Hampton.	174	57	
Hillingly.	494	285	
Plainfield	271	208	
Punfret.	192	88	
Putnam.	290	73	
Scotland.	75	66	
Sterling.	67	91	
Thompson.	361	129	
Voluntown.	78	115	
Windham.	424	180	
Woodstock	420	150	
	3541	1986	
New London County	5337	4395	3 Scattering
Total	8878	6381	
	6381		
Majority for Brandegee	2497		

1863.

Fairfield County

John W. Hubbard

George C. Woodruff

Bridgport.	1068	969
Lambury.	651	532
Bethel.	181	124
Brookfield.	102	163
Darien.	148	118
Easton.	104	172
Fairfield.	399	355
Greenwich.	417	506
Huntington.	116	172
Monroe.	108	188
New Canaan.	269	245
New Fairfield.	66	111
Newtown.	240	297
Norwalk.	725	571
Redding.	149	135
Ridgefield.	267	205
Shaman.	81	110
Stratford.	222	209
Stamford.	552	558
Summerville.	130	178
Weston.	52	156
Westport.	166	320
Wilton.	232	159

6445 6653

Litchfield County 4803 4239

Total 11248 10892

10892

Majority for Hubbard 356

District

No. 4.

Litchfield County

John W. Hubbard

George C. Woodruff

Litchfield.	326	332
Barkhamsted.	156	158
Bridgewater.	46	172
Bethel.	67	96
Canaan.	122	141
Colbrook.	141	131
Cornwall.	215	156
Grisham.	154	92
Hebron.	143	77
Hart.	166	174
Meriden.	60	114
New Hartford.	279	176
New Milford.	344	348
Norfolk.	196	113
North Canaan.	115	152
Plymouth.	367	264
Robury.	82	142
Salisbury.	249	256
Sharon.	264	193
Sittington.	229	142
Warren.	81	82
Washington.	168	185
Watertown.	220	112
Winchester.	378	231
Woodbury.	235	200

4803 4239

State of Connecticut
Office of Secretary of State, April 22^d, 1863.

Gabriel McCoite Treasurer

J. Hammond Trumbull Secretary of State

Leman W. Cutler Comptroller

NOTICE—The undersigned having publicly canvassed the votes given in by the electors of this State, at their meetings in the several towns composing the respective Congressional Districts, for the choice of REPRESENTATIVES IN CONGRESS, held on the first Monday of April, A. D. 1863, do hereby certify that the persons having, each in the district to which he belongs, the greatest number of votes legally returned, are as follows:

For District No. 1—HENRY C. DEMING.
" " " 2—JAMES K. ENGLISH.
" " " 3—AUGUSTUS BRADAGUE.
" " " 4—JOHN H. HUBBARD.

We therefore declare the said persons above named to be duly elected REPRESENTATIVES OF THIS STATE IN THE CONGRESS OF THE UNITED STATES, for the term of two years, commencing March 3, A. D. 1863.

Dated at Hartford, the 22^d day of April, 1863.
GABRIEL W. COITE, Treasurer.
J. HAMMOND TRUMBULL, Sec^y of State.
LEMAN W. CUTLER, Comptroller.

47 22 13 14 73
Current, Post and Times copy.

Votes for
Representatives
in Congress
1864.
Hartford County.

	Richard L. Hubbard	Henry C. Deming	R. A. Hubbard	H. C. Deming	Richard Hubbard
Hartford	3251	2704	1		
Axon	55	126			
Ferlin	234	257			
Bloomfield	224	116			
Aristol	426	389			
Burlington	188	73			
Canton	253	280			
East Granby	134	74			
East Hartford	317	328			
East Windsor	339	261			
Enfield	298	297			
Durhamington	291	402			
Glousterbury	514	323	1		
Granby	190	205			
Hartland	109	67			
Manchester	269	394			
Middletown	95	41			
New Britain	434	407			
Rocky Hill	130	81			
Simsbury	207	312			
Southington	427	343			
South Windsor	212	170			
Suffield	357	355			
West Hartford	133	174			
Wethersfield	203	276			
Windsor	244	246			
Windsor Locks	195	128			1
	9699	9049	1	1	1
					16
					9699
					15
					9049

District No. 1.

Holland County

	Richard L. Hubbard	Henry C. Deming		
Holland	154	122		
Andover	72	55		
Bolton	90	46		
Columbia	112	91		
Sorentoy	171	244		
Ellington	154	164		
Hebron	146	140		
Wassfield	204	256		
Somew	183	153		
Stafford	430	376		
Union	105	86		
Vernon	341	552		
Willington	101	140		
	3295	2428		
	9699	9049	76	5
	11994	11477	2295	3428
	11477			
Minority for Hubbard	517		Scattering 3.	

1867

New Haven County

Aulus Hatchings
Cyrus Southwick

New Haven	1917	3353
Bethany	141	69
Branford	356	180
Cheshire	263	199
Derby	556	611
East Haven	256	308
Guilford	263	382
Hamden	318	215
Madison	226	237
Meriden	729	1041
Middlebury	46	92
Milford	384	318
Naugatuck	312	243
North Branford	92	123
North Haven	157	193
Orange	158	246
Oxford	172	133
Prospect	41	76
Seymour	255	204
Southbury	180	135
Wallingford	392	253
Waterbury	1163	866
Wolcott	48	36
Woodbridge	66	126
Total	11550	9599

H
11550
N
9599

District No. 2

Middlesex County

Aulus Hatchings
Cyrus Southwick
Hatchings

Middletown	916	811	1
Middlefield	67	130	
Waddam	315	190	
Shatham	180	218	
Chester	91	134	
Clinton	141	196	
Bromwell	172	135	
Durham	118	141	
East Waddam	251	368	
Essex	170	244	
Hillingworth	171	80	
Old Saybrook	106	114	
Portland	290	249	
Saybrook	96	184	
Westbrook	96	141	
Total	3080	3338	
Total	11550	9599	
Total	14730	12937	
Total	12937		
Quantity for Hatchings	1793		

H
3180
N
3338

1 Scattering

1867.

New London County

Henry G. Starkweather

Earl Mabee

New London	787	817
Norwich	1118	1115
Fograak	114	71
Colchester	213	265
East Lyme	155	160
Franklin	80	88
Griswold	215	167
Groton	1181	1114
Lebanon	280	144
Ledyard	112	161
Lisbon	55	71
Lyme	111	129
Montville	228	178
North Stonington	255	185
Old Lyme	115	155
Preston	116	289
Salem	77	82
Sprague	114	175
Stonington	515	480
Waterford	177	254
	5841	5399

J No
5841 5399

District No 3.

Wincham County

Henry G. Starkweather

Earl Mabee

Newtown	209	113
Ashford	147	114
Canterbury	169	186
Chaplin	88	72
Eastford	122	85
Hampton	126	73
Hillingly	512	376
Painfield	320	275
Tomfret	187	107
Tatnam	284	112
Scotland	87	71
Stirling	95	114
Thompson	495	155
Uxanton	134	116
Winoram	468	250
Woodstock	139	159
	3882	2428
	5841	5399
	9723	7827
	7827	
Majority for Starkweather	1896	

No
3882 2428

1867.

Fairfield County	William H. Barnum.	Phineas T. Barnum.	P. T. Barnum.	W. H. Barnum.	Lewis S. Barnum.	William S. Peck	Scattering	Milton Barnum	Abm. Springton	District No. 11.
Bridgport	1417	1326	2	4						
Sambury	738	734			1	1				
Bethel	135	220								
Brookfield	144	105								
Darien	122	165								
Easton	152	149								
Fairfield	444	439					2			
Greenwich	448	410								
Huntington	193	137								
Monroe	201	117								
New Canaan	232	275								
New Fairfield	116	89								
Northtown	1124	272								
Northwalk	731	590		1			1	1		
Redding	156	173								
Ridgefield	212	247								
Sheeman	115	75								
Stamford	584	629								
Stamford	217	261								
Trembult	150	132								
Weston	174	64								
Westport	248	215								
Wilton	162	214								
	7548	7360	2	8	1	1	2	1	1	
	5235	4743				78	48	73	60	
	13083	12103								
	12103									
Minority for Wm. H. Barnum.	980						Scattering 20			

Litchfield County	William H. Barnum.	Phineas T. Barnum.	John W. Woodcock.	G. S. Barnum.	William West.	Asa Hill.
Litchfield	270	268				
Beckhamsted	158	175	1			
Bethlehem	93	80				
Bridgewater	191	41				
Canaan	215	88		1		
Colbrook	137	130				
Conwall	155	152				
Goshen	117	131				
Harrington	84	130				
Herk	173	152				
Meris	125	64				
New Hartford	228	261				
New Milford	397	370				
Northford	131	145				
North Canaan	159	115				
Rymouth	292	456				
Storbury	152	91				
Salisbury	459	215				
Sharon	240	198				
Torrington	230	315			1	
Warren	56	75				
Washington	193	165				
Watertown	124	219				1
Winchester	249	278				
Woodbury	214	266				
	5235	4743	1	1	1	1
						5235 4743

1867

Ward	1st	2nd	3rd	4th	5th	6th	7th	8th	9th	10th	11th	12th
Ward 1	100	100	100	100	100	100	100	100	100	100	100	100
Ward 2	100	100	100	100	100	100	100	100	100	100	100	100
Ward 3	100	100	100	100	100	100	100	100	100	100	100	100
Ward 4	100	100	100	100	100	100	100	100	100	100	100	100
Ward 5	100	100	100	100	100	100	100	100	100	100	100	100
Ward 6	100	100	100	100	100	100	100	100	100	100	100	100
Ward 7	100	100	100	100	100	100	100	100	100	100	100	100
Ward 8	100	100	100	100	100	100	100	100	100	100	100	100
Ward 9	100	100	100	100	100	100	100	100	100	100	100	100
Ward 10	100	100	100	100	100	100	100	100	100	100	100	100
Ward 11	100	100	100	100	100	100	100	100	100	100	100	100
Ward 12	100	100	100	100	100	100	100	100	100	100	100	100
Ward 13	100	100	100	100	100	100	100	100	100	100	100	100
Ward 14	100	100	100	100	100	100	100	100	100	100	100	100
Ward 15	100	100	100	100	100	100	100	100	100	100	100	100
Ward 16	100	100	100	100	100	100	100	100	100	100	100	100
Ward 17	100	100	100	100	100	100	100	100	100	100	100	100
Ward 18	100	100	100	100	100	100	100	100	100	100	100	100
Ward 19	100	100	100	100	100	100	100	100	100	100	100	100
Ward 20	100	100	100	100	100	100	100	100	100	100	100	100
Ward 21	100	100	100	100	100	100	100	100	100	100	100	100
Ward 22	100	100	100	100	100	100	100	100	100	100	100	100
Ward 23	100	100	100	100	100	100	100	100	100	100	100	100
Ward 24	100	100	100	100	100	100	100	100	100	100	100	100
Ward 25	100	100	100	100	100	100	100	100	100	100	100	100
Ward 26	100	100	100	100	100	100	100	100	100	100	100	100
Ward 27	100	100	100	100	100	100	100	100	100	100	100	100
Ward 28	100	100	100	100	100	100	100	100	100	100	100	100
Ward 29	100	100	100	100	100	100	100	100	100	100	100	100
Ward 30	100	100	100	100	100	100	100	100	100	100	100	100
Ward 31	100	100	100	100	100	100	100	100	100	100	100	100
Ward 32	100	100	100	100	100	100	100	100	100	100	100	100
Ward 33	100	100	100	100	100	100	100	100	100	100	100	100
Ward 34	100	100	100	100	100	100	100	100	100	100	100	100
Ward 35	100	100	100	100	100	100	100	100	100	100	100	100
Ward 36	100	100	100	100	100	100	100	100	100	100	100	100
Ward 37	100	100	100	100	100	100	100	100	100	100	100	100
Ward 38	100	100	100	100	100	100	100	100	100	100	100	100
Ward 39	100	100	100	100	100	100	100	100	100	100	100	100
Ward 40	100	100	100	100	100	100	100	100	100	100	100	100
Ward 41	100	100	100	100	100	100	100	100	100	100	100	100
Ward 42	100	100	100	100	100	100	100	100	100	100	100	100
Ward 43	100	100	100	100	100	100	100	100	100	100	100	100
Ward 44	100	100	100	100	100	100	100	100	100	100	100	100
Ward 45	100	100	100	100	100	100	100	100	100	100	100	100
Ward 46	100	100	100	100	100	100	100	100	100	100	100	100
Ward 47	100	100	100	100	100	100	100	100	100	100	100	100
Ward 48	100	100	100	100	100	100	100	100	100	100	100	100
Ward 49	100	100	100	100	100	100	100	100	100	100	100	100
Ward 50	100	100	100	100	100	100	100	100	100	100	100	100

State of Connecticut
 Office of Secretary of State, April 18th, 1864.
 Henry G. Taintor Treasurer.
 Lovell E. Chase Secretary of State.
 Simon W. Cutler Comptroller.

of R. May 13th 1869
Ref. to Com. in Honour of
Votes for Governor & other State
Officers

John A. Tibbitts
Clerk.

Senate May 14th 1869

Com. on

Dungliss Mary
Clerk.

Senate May 18th 1869

Accepted and ordered on
file in the office of the
Secretary of State
Dungliss Mary
Clerk.

50

Votes for
Representatives in Congress.

1869.

Ho of R. May 19th 1869
Accepted and ordered
on file in the office of
the Secretary of State

Edw B Bernethy
Act Clerk

Votes for Representatives in Congress 1869. Hartford County.	Julius S. Strong.	James Dixon.	Joseph R. Hawley.	District
Hartford	2754	3264		
Aston	110	73		
Berlin	252	199		
Bloomfield	115	181		
Bristol	379	416		
Burlington	69	165		
Canter	303	179		
East Granby	68	127		
East Hartford	331	269		
East Windsor	241	185		
Enfield	393	254		
Farmington	399	289		
Glastenbury	337	358		
Granby	227	138		
Hartland	72	96		
Mantchester	375	205		
Mantborough	54	66		
New Britain	790	666		
Rocky Hill	89	103		
Simsbury	149	181		
Southington	368	427		
South Windsor	154	185		
Stafford	342	317		
West Hartford	162	98		
Wethersfield	253	206	1	
Windsor	214	268		
Windsor Locks	121	178		
	9127	9099	1	9127 9099

No. 1. Holland County	Julius S. Strong.	James Dixon.	Joseph R. Hawley.	
Holland	154	146		
Andover	67	65		
Boston	54	67		
Columbic	75	106		
Soventry	213	140		
Ellington	169	144		
Hobson	149	124		
Mansfield	246	179		
Fomers	163	142		
Stafford	400	318		
Union	96	55		
Dennon	561	220	1	
Willington	140	76		2490 1782
	2490	1782	1	
(Hartford County)	9127	9099	1	
	11,617	10,881	2	
	10,881			
Quantity for Strong.	736			

1869

New Haven County

Stephen W. Kellogg.
 James H. Babcock
 Kellogg.
 S. W. Kellogg
 Helen E. Doolittle.
 E. G. Snow.
 John Humphreys

New Haven	3597	4500					
Bethany	88	133					
Beauford	183	290					
Cheshire	199	214					
Deer	1144	502	1				
East Haven	279	214					
Guilford	324	264					
Hamden			(no returns)				
Madison	242	227					
Meriden	1080	734		1	1		
Middletown	85	46					
Milford	325	379		1			
Naugatuck	193	277					
North Beauford	124	81					
North Haven	184	142					
Orange	243	157					
Oxford	118	159					
Prospect	114	37					
Seymour	242	158					
Southbury	139	162					
Wallingford	291	359					
Westbury	1104	840				1	1
Wolcott	49	67					
Woodbridge	105	52					
	9932	9994	1	2	1	1	1

No. 2.

Meriden County

Stephen W. Kellogg.
 James H. Babcock

Middletown	451	799				
Meriden	200	268				
Shelton	194	159				
Shelton	138	91				
Clinton	195	105				
Bromwell	132	149				
Durham	137	129				
East Meriden	312	222				
Essex	244	133				
Hillingworth	75	149				
Middlefield	121	58				
Old Saybrook	139	99				
Portland	235	160				
Saybrook	166	85				
Westbrook	131	78				
	3170	2684				
(New Haven Co.)	9932	9994	Scattering 6			
	13,102	12,678				
	12,678					
Kellogg's Reincarnation	1424					

1869

New London County

	Henry H. Hartwath	Abel Canine	Richard A. Huber	Districts
New London	797	618		
Providence	1411	1105	1	
Bozrah	107	64		
Eastchester	267	236		
East Lyme	128	142		
Franklin	74	91		
Guilford	237	133		
Groton	461	327		
Ledford	256	135		
Ledyards	145	139		
Lisbon	50	72		
Lyme	154	85		
Montville	212	136		
North Stonington	253	171		
Old Lyme	101	122		
Preston	154	244		
Salem	91	72		
Sprague	103	157		
Stonington	512	389		
Waterford	144	205	567	4603
	5677	4663	1	

N.S.

Winchester County

	Henry H. Hartwath	Abel Canine	Joseph B. Barnes	Districts
Bristol	178	97		
Cheshire	150	164		
Dennington	133	175		
Chaplin	83	93		
Eastford	127	79	1	
Hampton	111	85		
Keeler	496	291		
Plainfield	317	201		
Forest	163	81		
Patterson	317	121		
Scotland	86	60		
Walling	113	81		
Tompson	337	133		
Windsor	120	96		
Winchester	424	245		
Woodstock	380	128		3535 2150
	3535	2150	1	
N. Lincoln Co.	5677	4663		Scattering 1.
Total	9212	6513	1	
Residual for Northampton	1813			
Residual for Northampton	2399			

1869	William H. Barnum.	Amey B. Bentley.		District
Fairfield County				
Bridgewater	1509	1537		
Danbury	772	801		
Derby	167	201		
Brookfield	150	100		
Darien	109	159		
Easton	149	123		
Fairfield	470	438		
Greenwich	560	440		
Huntington	163	152		
Monroe	170	124		
New Canaan	231	261		
New Fairfield	112	12		
Newtown	444	229		
Rowland	770	943		
Reading	162	179		
Ridgefield	198	219		
Sheeman	106	76		
Stamford	549	718		
Sturford	229	278		
Sturbridge	158	119		
Weston	152	64		
Westport	301	197		
Willton	174	210		
	7835	7630		
Litchfield Co	5240	4285		Scattering 6
	13,075	11,915		
	11,915			
Quality for Barnum.	1,160			

No. 4.	William H. Barnum.	Amey B. Bentley.	Samuel S. Bentley.	William Barnum.
Litchfield County				
Litchfield	349	274		
Rockhamsted	174	170		
Peru	95	81		
Bridgewater	166	42		
Canaan	217	60	5	
Colchester	141	129		
Corwall	217	161		1
Goshen	112	119		
Hartford	90	133		
Hunt	189	144		
Morris	104	66		
New Hartford	238	274		
New Milford	409	327		
Stafford	124	135		
South Canaan	205	112		
Thompson	297	448		
Roxbury	143	89		
Delisbury	405	8		
Sharon	346	148		
Torrington	241	321		
Warren	75	75		
Washington	194	152		
Watertown	117	227		
Winchester	386	247		
Woodbury	206	243		
	5240	4285	5	1
				5240
				4285

Notes for Representatives in Congress, 1871.

Votes for Representatives in Congress 1871	Julius L. Strong	Alfred P. Goodrich	Julius Strong	Julius S. Strong	Alfred Goodrich	Almeron B. Jones	District
Newfords County							
Bartford	3217	3500				53	
Avon	110	95					
Berlin	234	223					
Bloomfield	116	183					
Boisfort	377	434					
Burlington	63	166					
Buxton	275	181					
East Granby	78	123					
East Bartford	340	302					
East Windsor	220	197					
Enfield	432	306					
Farmington	235	208					
Glensbury	332	356					
Granby	189	163					
Hartland	55	99					
Manchester	359	252					
Northborough	57	56					
New Britain	938	791					
Plainville	174	100					
Rocky Hill	104	85					
Simsbury	175	158	1				
Southington				366	393		
South Windsor	153	211					
Suffield	327	330					
	5343	5019		366	393	53	

No.	Julius L. Strong	Alfred P. Goodrich	Julius Strong	Julius S. Strong	Alfred Goodrich	Almeron B. Jones
Newfords County (continued)						
West Bartford	173	117				
Wethersfield	273	192				
Windsor	228	267				826 762
Windsor Locks	152	186				
	9386	9281				
Tolland County						
Tolland	117	156				
Andover	56	66				
Bolton	50	83				
Columbia	73	95				
Corwintown	195	171				11610 11346
Ellington	152	161				366 393
Hebron	131	139				11977 11739
Manfield	236	184				11739 238
Somers	151	149				
Stafford	323	347				
Union	84	70				
Vernon	524	361				
Willington	132	83				
	2224	2065				
	2224	2065				
Hartford Co.	9386	9281	1	366	393	53
	11610	11346				

1871

New Haven County

	John Kendrick	Stephen W. Kellogg	Steph. W. Kellogg	W. B. Wooster	S. W. Kellogg	Charles R. Ingham	John F. Babcock	Thomas H. Bond	Isaac B. Folger	District
New Haven	4866	3987	1	1	2	1	1			"Scattering"
Bethany	134	84								
Branford	327	209								
Cheshire	211	212								
Derby	613	585	11							
East Haven	194	308								
Guilford	245	310								
Hamden	285	221								
Madison	218	233								
Morriston	708	1216			3					
Middletown	38	86				2				
Milford	360	337								
Naugatuck	223	261						1		
North Branford	77	130								
North Haven	156	162								
Orange	164	246								
Oxford	143	136								
Prospect	52	62								
Seymour	187	184								
Southbury	159	130								
Wallingford	335	306								
Waterbury	1094	1047								40
Wolcott	61	63								
Woodbridge	49	115								
	10899	10630	1	11	1	5	3	1	1	42

No 2

Middlesex County

	John Kendrick	Stephen W. Kellogg	
Middletown	924	802	
Baddam	292	156	
Chatham	185	190	
Chester	74	153	
Clinton	98	202	
Dromwell	167	123	
Durham	125	129	
East Baddam	200	301	
Essex	130	257	
Hillingworth	134	61	
Middlefield	61	118	
Old Saybrook	90	123	
Portland	189	247	
Saybrook	107	186	
Westbrook	82	111	
	2858	3153	scattering
Newtown Co	10899	10630	65
	13757	13783	
		13757	
		26	

1871

New London County	Henry H. Starkweather	John W. Steadman	John Steadman	J. W. Steadman	H. H. Starkweather	Supply T. Holbrook	District
New London	738	708					
Norwich	1459	1266	2	1	1	1	
Bozrah	102	81					
Colchester	265	262					
East Lyme	141	135					
Franklin	83	75					
Griswold	246	157					
Groton	426	402					
Lebanon	251	128					
Ledyard	115	153					
Lisbon	61	65					
Lyme	133	104					
Montville	195	131					
North Stonington	235	158					
Old Lyme	116	129					
Preston	180	262					
Salem	81	77					
Sprague	77	161					
Stonington	554	491					
Waterford	198	210					
	<u>5656</u>	<u>5155</u>	2	1	1	1	

1873

New London County	Henry H. Starkweather	John W. Steadman	A. H. Starkweather	J. W. Steadman	Starkweather
Bristol	171	118			
Ashford	133	154			
Sunderbury	169	142			
Chaplin	78	68			
Eastford	119	81			
Sumpton	118	74			
Willimantic	385	373			
Plainfield	246	212	37	1	
Pomfret	137	98			
Puncheon	305	142			
Scotland	89	60			
Stirling	109	73			
Thompson	271	171			
Voluntown	118	85			
Windsor	455	303		1	1
Woodstock	377	153			
	<u>3280</u>	<u>2307</u>	37	1	1
New London Co.	5656	5155			
	8936	7462			
	74				
	<u>1474</u>				

1875
Fairfield County

William H. Barnum
George Coffing
Barnum

District

Bridgport	2076	1735	
Scarsbury	677	745	
Bethel	225	245	
Brookfield	115	91	
Darien	140	167	
Boston	159	126	
Fairfield	389	261	
Greenwich	566	420	
Huntington	173	160	
Monroe	166	117	
New Canaan	223	274	
New Fairfield	115	60	
Newtown	415	238	
Powell	832	1081	
Reading	163	161	
Ridgefield	220	220	
Sherman	108	68	
Stamford	622	763	1
Stafford	271	329	
Summit	168	131	
Wesson	134	68	
Westport	330	216	
Wilton	211	208	
	8498	7884	1

No. 4.

William H. Barnum
George Coffing
W. H. Barnum

Litchfield	324	252	
Southampton	210	146	
Bethlehem	92	86	
Ridgewater	141	36	
Canaan	187	96	
Colbrook	116	139	
Cornwall	212	166	
Yorken	105	121	
Warrenton	74	139	
Kent	193	142	
Morris	101	66	
New Hartford	220	287	
New Milford	408	349	
Norfolk	136	157	
North Canaan	223	126	
Plymouth	317	438	
Northbury	136	88	
Salisbury	476	231	
Sharon	340	179	
Torrington	260	334	
Warren	82	66	
Washington	200	142	
Wheatstone	126	233	
Winchester	390	416	1
Woodbury	193	257	
	5262	4692	
	5262	4692	

Fairfield Co.	8498	7884
Litchfield Co.	5262	4692
	13760	12576
	12576	
	1184	
	1186	

William H. Barnum

George Coffing

State of Connecticut
Office of Secretary of State
April 22nd 1871

Chas. M. Pond Treasurer
Thos. M. Waller Secretary of State
Seth S. Lagan Comptroller



State of Connecticut.

Office of Secretary of State.

Votes for
Representative in Congress
to fill vacancy
in
District No. 1. November 1872.

Votes
for
Representative
in
Congress
to fill vacancy
in
First District
November
1872

Hartford County	Joseph S. Hawley	William H. Eaton	John S. Robinson	S. H. Bromley	Henry B. Brown	W. W. Eaton	William H. Relyea
Hartford	3499	4118	1	1			
Avon	117	63					
Berlin	254	252					
Bloomfield	126	175					
Bristol	417	450			1		
Burlington	72	147					
Canton	273	182					
East Granby	72	119					
East Hartford	348	316					
East Windsor	241	206					
Enfield	511	325				1	
Farmington	250	194					
Glastonbury	334	331					
Granby	193	154					
Hartland	54	94					
Manchester	391	278					
Marlborough	53	40					
New Britain	1137	815					1
Stewington	78	69					
Rocky Hill	106	93					
Simsbury	201	164					
Southington	410	439					
South Windsor	174	197					
Suffield	321	372					
West Hartford	188	95					
Wethersfield	229	125					
Plainville	212	123					

Windsor	237	272					
Windsor Locks	150	210					
	10648	10418	1	1	1	1	1

Tolland County							
Tolland	127	144					
Andover	56	66					
Bolton	58	74					
Columbia	70	97					
Coventry	235	126					
Ellington	153	156					
Hebron	124	132					
Mansfield	236	196					
Somers	156	131					
Stafford	369	360					
Union	92	70					
Vernon	569	356					
Willington	137	71					
	2382	1979					
	10648	10418	1	1	1	1	1
	13030	12397					
	12397						
	633						

State of Connecticut
Office of Secretary of State
November 1872

Horau Appelman Secretary of State
David P. Nichols Treasurer
James W. Manning Comptroller

Examined and Approved
Hartford Nov 20 1872

Marshall Smith

District No. 1
 Votes for
 Representatives
 in Congress.
 1873

Hartford County

	Joseph P. Hawley	Simon B. Kendall	Chas. R. Hawley	Jo. R. Hawley	J. R. Hawley	Geo. Hawley	Sim. Kendall	Wm. W. Eaton	Hawley	Elisha H. Parmelee	Henry D. Brown	S. B. Kendall
Hartford	3375	3399	4	1	2	1	1					
Avon	111	71										
Berlin	236	229										
Bloomfield	110	153										
Bristol	408	434				1			1	1		
Burlington	67	125										
Canton	241	162										
East Granby	66	105			1							
East Hartford	298	242										
East Windsor	218	184										
Enfield	397	224										
Farmington	239	182									1	
Glastonbury	289	300										
Granby	140	147										
Hartland	53	81										
Manchester	357	192										
Marlborough	43	52										
New Britain	998	828	1			1	1					
Newington	81	66										
Plainville	192	101			4							
Rocky Hill	118	78										
Simsbury	193	144							1			
Southington	349	346										
South Windsor	150	167										
Suffield	283	276										
	9064	8288	5	1	8	2	1	1	1	1	1	1

District No. 1

Hartford County
 Continued

	Joseph P. Hawley	Simon B. Kendall
West Hartford	191	84
Wethersfield	214	108
Windsor	203	252
Windsor Locks	143	190
	751	634
Number brought up	9064	8288
	9815	8922

Tolland County

Tolland	111	147
Andover	56	58
Bolton	60	75
Columbia	66	97
Coventry	210	103
Ellington	147	160
Hebron	132	122
Mansfield	209	163
Somers	136	119
Stafford	362	330
Union	87	88
Vernon	305	293
Willington	184	87
	2215	1842
Hartford County	9815	8922
	12030	10764

District, No. 2.

1873.

New Haven County

	Stephen W. Kellogg	James F. English	Arthur B. Cabell	James English	S. W. Kellogg	J. E. English	Stephen D. Kellogg	Kellogg	James F. English	Chas. Benedict
New Haven	3859	3397	111	1						
Beacon Falls	55	49								
Bethany	25	88	3							
Branford	148	284								
Cheshire	203	204	11	2						
Derby	672	702	9							
East Haven	269	210	15							
Guilford	276	192	5							
Hamden	152	229	2							
Madison	205	169								
Meriden	910	990	69	1	1	3	1	1		
Middlebury	80	48								
Milford	366	313	2				3			
Naugatuck	214	268						1		
North Branford	130	92								
North Haven	128	126	31				1			
Orange	248	160								
Oxford	108	116	2							
Prospect	69	47								
Seymour	176	170	12							
Southbury	118	119								
Wallingford	318	345	4		1					
Waterbury	1032	1252	26	1	6				2	
Wolcott	47	49								
Woodbridge	71	39								
	9879	9628	302	3	10	3	1	5	1	2

District, No. 2.

Middlesex County

	Stephen W. Kellogg	James F. English	Arthur B. Cabell	John L. S. Roberts	Geo. G. Babbalan	George W. Cochran	George M. Atby	W. M. Stannard
Middletown	629	947	82	1	1			
Madison	188	251						
Chatham	146	161	47					
Chester	147	73	10			1	1	
Clinton	166	72						
Cromwell	156	135						
Durham	107	132	2					
East Haddam	257	168	23					
Foxes	233	119	11					
Hillingworth	59	96						
Middlefield	91	59	16					
Old Saybrook	114	60	2					
Portland	316	121	4					
Saybrook	170	99	11					
Westbrook	103	57						1
	2882	2545	208	1	1	1	1	1
New Haven County	9879	9628	302					
	12761	12173	370					

District No. 3.

1873

New London County.

	Henry A. Starkweather	James A. Bell	Elisha H. Palmer	W. H. Potter	Elisha Palmer	H. W. Starkweather	Henry A. Starkweather
New London	553	578	173	11			
Norwich	1342	877	1	156			
Bozrah	79	50		5			
Colchester		188	70		193		
East Lyme	125	112	11				
Franklin	82	59					
Griswold	218	138					
Groton	323	368	35				
Tebanon	222	118	5				
Tedyard	120	111	1				
Tisbury	56	62		1			
Lyme	78	142					
Montville		75	42			167	
North Stonington		146		3	222		
Old Lyme	113	133					
Preston	154	264	8				
Salem	73	57					
Sprague	141	114		9			
Stonington	410	319	43				
Waterford	151	160	20				
	4240	4071	409	1	174	415	167

District No. 3.

1873

Windham County

	Henry H. Starkweather	James A. Bell	Elisha H. Palmer	Samuel D. Buckley	Elisha Palmer	H. W. Starkweather
Brooklyn	133	124	7			
Ashford	165	133				
Canterbury	131	153				
Chaplin	74	46	3	1		
Eastford	105	80				
Hampton	100	50		1		
Killingly	459	207	17		5	
Plainfield	266	182				
Pomfret	122	73	3			
Putnam	253	119	80			
Scotland		37	1			85
Sterling	95	54				
Thompson	269	84			3	
Voluntown	107	71				
Windham	332	384	67			
Woodstock	306	130				
	2857	1929	178	2	8	85
New London County	4240	4071	409			
H. W. Starkweather	415					
Henry A. Starkweather	167					
	7679	6000	587			
	85					
	7764					

1873

District No 4

Fairfield County

	William H. Barnum	William V. Minor	William W. Perkins	W. W. Perkins	Scattering	William V. Minor	W. T. Minor
Bridgeport	1978	1642	1444	✓			
Danbury	629	605	10	✓	1		
Bethel	219	212	2	✓			
Breckfield	113	81		✓			
Darien	82	132	3	✓			
Easton	150	94	3	✓			
Fairfield	364	214	14	✓			
Greenwich	491	446	1	✓			
Huntington	142	142		✓			
Merree	134	96	1	✓			
New Canaan	234	219	15	✓			
New Fairfield	101	46		✓			
Newtown	355	186	17	✓			
Newwalk	640	801	47	✓	1	1	
Redding	157	154		✓			
Ridgefield	183	171		✓			
Sherman	98	52		✓			
Stamford	443	857		✓			
Stratford	285	330	7	✓			
Trumbull	153	101	1	✓			
Weston	144	47		✓			
Westport	311	187		✓			
Wilton	214	168		✓			

7644 6977 232 33 1 1 1

Litchfield Co.

4917 3820 103
1256110797

1873

District No 4

Litchfield County

	William H. Barnum	William V. Minor	W. W. Perkins	Harvey L. Roberts	Isaac B. Bristol
Litchfield	265	231	4		
Barkhamsted	176	120	1		
Bethlehem	92	72			
Bridgewater	105	82			
Canaan	175	73			
Colebrook	110	92			
Cornwall	235	108			
Goshen	106	84			
Harwinton	75	115			
Kent	150	109			
Morris	83	53			
New Hartford	175	240	7	1	
New Milford	389	286			1
North Canaan	107	134	5		
Northford	176	97			
Plymouth	291	353	48		
Roxbury	103	91			
Salisbury	591	133			
Sharon	324	127			
Torrington	287	286			
Warren	65	65			
Washington	160	161			
Watertown	113	189	3		
Winchester	386	353	27		
Woodbury	174	214	8		

4917 3820 103 1 1

State of Connecticut
Office of Secretary of State
April 25th 1873.

Daniel P. Nichols Treasurer
 D. W. Eagaromb Secretary of State
 James W. Manning Comptroller

District, No 1	Votes for Representatives in Congress, 1873.														
Hartford County	George M. Landers	Joseph H. Hawley	Edward B. Lygon	William B. Lygon	John R. Buck	Erza Hall	J. H. Hawley	General Hawley	G. M. Landers	Edwin B. Luce	Geo. M. Landers	J. Holley	Joseph Hawley	Joseph Holey	Oliver D. Seymour
Hartford	4119	3648	11	1	1	1	1								
Avon	94	116													
Berlin	258	239							1						
Bloomfield	204	112							2						
Bristol		151							1454						
Burlington	163	62													
Canton	175	274		9											
East Granby	125	76													
East Hartford	300	330							9						
East Windsor	236	261							1						
Enfield	260	1410							22						
Farmington	236	274							1	1					
Glastonbury	336	338							2						
Granby		198								145					
Hartland	103	44													
Manchester	319	432							1						
Martborough	60	49													
New Britain	1264	996							7				1		
Newington	101	76												2	
Plainville	130	200							30						
Rocky Hill	103	120							1	2					
Simsbury	202	211							7						
Southington	422	398					1		37						1
South Windsor	186	165													
Suffield	359	317													
	9855	9832	119	1	1	2	1	2	155	619	1	1	2	1	
	689														
	10544														

State of Connecticut
Office of Secretary of State
April 25th 1873.

Daniel P. Nichols Treasurer
 D. W. Eagar Secretary of State
 James W. Manning Comptroller

District, No 1	Votes for Representatives in Congress, 1873.														
Hartford County	George M. Landers	Joseph H. Hawley	Edward B. Lygon	William B. Lygon	John R. Buck	Erza Hall	J. H. Hawley	General Hawley	G. M. Landers	Edwin B. Luce	Geo. M. Landers	J. Holley	Joseph Hawley	Joseph Mcley	Oliver D. Seymour
Hartford	4119	3648	11	1	1	1	1								
Avon	94	116													
Berlin	258	239							1						
Bloomfield	204	112							2						
Bristol		151							1454						
Burlington	163	62													
Canton	175	274		9											
East Granby	125	76													
East Hartford	300	330							9						
East Windsor	236	261							1						
Enfield	260	1440							22						
Farmington	236	274							1	1					
Glastonbury	336	338							2						
Granby		198								145					
Hartland	103	44													
Manchester	319	432							1						
Martborough	60	49													
New Britain	1264	996							7				1		
Newington	101	76												2	
Plainville	130	200							30						
Rocky Hill	103	120							1	2					
Simsbury	202	211							7						
Southington	422	398					1		37						1
South Windsor	186	165													
Suffield	359	317													
	9853	9832	119	1	1	2	1	2	155	619	1	1	2	1	
	689														
	10544														

District No 1

Hartford
County
Continued

George M. Landers
Joseph B. Hawley
Belwin B. Lyon
J. R. Hawley

West-Hartford	98	210		
Wethersfield	143	221	5	1
Windser	314	220	11	
Windser Locks	255	136		

810 797 9 1

Brought forward 10544 9832 146

11354 10629 155

District No 1
1875

Tolland County

George M. Landers
Joseph B. Hawley
Belwin B. Lyon
George B. Lyon

Tolland	147	135		
Andover	61	63		
Bolton	76	68	2	
Columbia	92	69		3
Coventry	140	191	19	
Fillington	166	140		
Hilbron	128	135		
Mansfield	180	238	12	
Somers	132	152		
Stafford	374	372	3	
Union	100	85		
Vernon	145	523	20	
Willington	77	145	1	

2078 2514 57 3

Hartford County 11354 10629 155

Aggregate of Post District 13432 12943 212

District No. 2
New Haven
County 1875

	James Phelps	Stephen W. Kellogg	Caleb S. Harrington	Phelps	Henry Parnham	Stephen H. Kellogg	S. W. Kellogg	J. W. Phelps	Frank Mc. Que	Kellogg	Stephen W. Kellogg	Stephen A. Kellogg	Elmer H. Ives	Stephen W. Kellogg	James S. Phelps	Waltering	John W. Hill
New Haven	4973	4097	88	2	1	3	4	1	1	3							
Beacon Falls	58	59	3														
Bethany	81	26	8														
Branford	312		9							233							
Cheshire	218	222	26														
Derby	813	743	19														
East Haven	222	311	14														
Guilford	244	315	5														
Hamden	267	135	17														
Madison	157	217	1														
Meriden	1296	1101	72														
Middlebury													86	42			
Milford	399	348	16														
Naugatuck	308	283	10				2			1							
North Branford	92	134	2														
North Haven	131	120	41	2			2										
Orange	201	282	1														
Oxford	111	124	5														
Prospect	44	74															
Seymour	162	225	5														
Southbury	152	137															
Wallingford	394	317	6														
Waterbury	1421	1151	34														1
Wolcott	58	51															
Woodbridge	52	89	2														

12161 10461 384 4 1 3 8 1 1 4233 1 1 8642 1 1

District No. 2
Middlesex
County 1875

	James Phelps	Stephen W. Kellogg	Caleb S. Harrington	Stephen W. Kellogg	James S. Phelps
Middletown	1030	845	89		
Haddam	287	199	7		
Chatham	179	167	36		
Chester	100	116	21		
Clinton	106	152	8		
Cromwell	182		3	158	
Durham	157	106	3		
East Haddam	282	287			1
Essex	214	185	27		
Killingworth	113	56			
Middletield	55	109	19		
Old Saybrook	109	130	2		
Westbrook	104	88	19		
Portland		293	2		198
Saybrook	127	160	11		
	3039	2893	244	158	1198
New Haven County	12161	10461	384		
Stephen W. Kellogg		233			
Stephen W. Kellogg		86			
James S. Phelps	42				
	15242	13673	631		
	198	158			
	15440	13831			

[Faint, illegible handwritten text in the right margin]

District No. 3
New London
County

	Henry H. Starkweather	Valayelle S. Foster	Wlisha H. Palmer	H. H. Stard	Foster	Lafayette S. Foster	E. H. Palmer	W. Palmer	Wlisha Palmer	Starkweather	Henry H. Starkweather
New London	741	667	130								
Norwich	1756	1476	113	1	1						
Bozrah	108	59	3								
Colchester	208	265	29								
East Lyme	132	156	16								
Franklyn	75	74									
Griswold	277	168	7								
Groton	420	439	41								
Lebanon	204		14			122					
Ledyard	138	136	1								
Liston	68	67	2								
Lyme	89	101					1	1			
Mentville	191	170	25								
North Stonington	243	169	6								
Old Lyme	109	111							11		
Preston		327	5							1	120
Salem	74	74									
Sprague		172	10								120
Stonington	1191	1195	50								
Waterford	194	196	19								
	5578	5322	413	1	1	122	1	1	11	1	200

District No. 3
1875
Windham
County

	Henry H. Starkweather	Valayelle S. Foster	Wlisha H. Palmer	H. F. S. Foster	H. H. Starkweather	Palmer	Francis Brainerd
Brooklyn	108	160	8	1	11		
Ashford	104	180				1	
Canterbury	111	179					
Chaplin	84	65					
Eastford	114	107					
Hampton	95	73					
Killingly	515	325	6				1
Plainfield	270	239	3				
Pomfret	139	70	1				
Putnam	328	196	37				
Scotland	88	62	2				
Sterling	108	100					
Thompson	325	129	1				
Voluntown	126	92					
Windham	348	485	70				
Woodstock	205	148	7				
	3178	2410	135	1	4	1	1
New London County	5578	5322	413				
Henry H. Starkweather	300						
Lafayette S. Foster		122					
Wlisha Palmer			11				
	8996	8054	559				

District No. 4

Fairfield County 1875

	William H. Barnum	Robert Hubbard	Dwight M. Hodge	Wm A Barnum	R D Hubbard	R Hubbard	Samuel Pevenden	W H Barnum
Bridgport	2201	2138	63					
Danbury	757	462	271					
Bethel	239	228	31					
Breckfield	126	80						
Darien	169	145						
Easton		100	13	149				
Fairfield	339	271	15		1			
Greenwich	553	411	1					
Huntington	207	188	2					
Merroe	140	99	2					
New Canaan	260	219	18					
New Fairfield	132	87	7					
Newtown	405	210	2					
Norwalk	882	705	411			11		
Redding	161	153						
Ridgefield	184	232						
Sherman	101	74						
Stamford		707	1634				1	
Stratford	300	387	44				2	
Trumbull	152	134						
Weston	114	38						
Westport	239	152						
Wilton	206	167	1					

	7987	7358	1477	803	1	11	12
Litchfield Co.	5481	4070	130				
	1346	1132	607				
	803						
	10271						

District No. 4

Litchfield County 1875

	William H. Barnum	Robert Hubbard	Dwight M. Hodge	George M. Hubbard	Rev. Dwight M. Hodge	Hubbard	R Hubbard	Rob Hubbard	Wm A Barnum	Rob Hubbard	Harvey B. Steele	W. H. Barnum
Litchfield	280	255	1									
Barkhamsted	169	129			1							
Bethlehem	92	64										
Bridgewater	124	31										
Canaan	224	118	19									
Colebrook	130	97	1			1						
Cornwall	212	194	2									
Cushman	110	79										
Harwinton	72	117	4									
Kent	160	105										
Morris	86	62										
New Hartford	176	263	4									
New Milford	445	283										
North Canaan	136	97	2									
Norfolk	117	150	9									
Plymouth	401	381	41									
Roxbury	119	95										
Salisbury	617	146	10					1	2			
Sharon										326	171	
Torrington	326	334	2									
Warren	68	66	5									
Washington	178	158										
WaterTown	137	200										
Winchester	490	404	12									1 2
Woodbury	236	217	19									

	5155	3899	130	1	1	1	1	2	326	171	12
	526	171									
	5481	4070									

State of Connecticut
Office of Secretary of State
April 1875

J. E. Raymond Treasurer.
Marion H. Sargis Secretary of State.
Alfred R. Goodrich Comptroller.

District No. 3.
1876.

New London
County.

John F. Wait

David A. Wallis

Charles W. Robinson

Patrick J. Raley

J. P. Hart

John J. Wate

James A. Wrey

New London	678	690	113.		
Norwich	1486	1284	59	1	1
Bozrah	94	91	4		
Colchester	205	280	50		
East Lyme	111	163	15		
Franklin	88	74			
Criswold	253	204	9		
Groton		405	40		392
Liebanon.	199	135	10		
Ledyard.	144	117	1		
Lisbon	63	76	2		
Lyme	106	148			
Montville	173	190	21		
No. Stonington	224	136	8		4
Old Lyme	103	139	2		
Preston	152	310	4		
Salem	64	73	2		
Sprague.	99	155			
Stonington.	570	524	41		
Waterford.	216	236	15		
	4958	5430	396	1	1392 4

District No. 3
1876.

Windham
County.

John J. Wait

David C. Wells

Eliza H. Polson

Brooklyn	154	113	8
Asteford	136	165	1
Canterbury	109	169	
Chaplin	85	69	2
Eastford	122	110	
Hampton	88	60	
Killingly	483	291	5
Plainfield	273	288	
Pomfret	110	68	2
Putnam	342	153	40
Scotland	81	67	
Sterling	79	121	
Thompson	285	130	7
Voluntown	140	60	
Windham	359	468	61
Woodstock	306	150	22

3152 2482 148

4958 5430 396

392 7912 564

8502

7912

590

550

40 Wait maj. over all

State of Connecticut
Office of Secretary of State.
April 10th AD. 1876.

Mary H. Sanger Secretary of State.
Am. E. Prudden Treasurer
Alfred R. Goodrich Comptroller.

Examined and Approved
New Haven April 10th 1876.

Charles A. Drumm

District No. 1.
 Votes for
 Representatives
 In Congress
 1876

Hartford County.

	George M. Landers.	Joseph R. Hawley	Benjamin Haskell.	William H. Steben	J. R. Hawley	J. L. Hawley.	Joe D. Hawley	Landers	M. Landers.	Wm A. Steben	William F. Steben	J. D. Hawley	Henry H. Steben
Hartford	11837	4234	67	8	3	1							
Avon	115	137											
Berlin	279	264											
Bloomfield	234	138	1										
Bristol	610	530											
Burlington	175	83											
Canton	215	281											
East Granby	132	88											
East Hartford	411	400											
East Windsor	281	296					1	2	1	2			
Enfield	404	600									9		
Farmington	272	290		2									
Mastonbury	380	366		7									
Granby	174	230											
Hartland	109	60											
Manchester	451	569			5							1	
Middletown	57	54											
New Britain	1330	1207	9										1
Newington	111	84											
Plainville	1119	219	7	10									
Rocky Hill	133	123	2										
Simsbury	232	243		4									
Southampton	527	520	5	3									
South Windsor	271	201											
Suffield	425	430											
12	12314	11647	91	34	8	1	1	2	1	2	9	1	1

District No. 1
Hartford
County.
Continued.

	George M. Landers.	Joseph R. Hawley.	Benjamin Hasdell.	William H. Stebbins.
West-Hartford.	141	250	1	
Wethersfield	160	257		
Windsor	344	310	2	1
Windsor Locks.	252	157		
	897	974	3	1
	12317	11658	91	46
Hartford County	13214	12652	94	47
Tolland County	2315	2758		24
Total	15529	15390	94	71

Lancus Plurality - 139

District No. 1
Tolland County

	George M. Landers.	Joseph R. Hawley.	William H. Stebbins.	J. R. Hawley.	W. H. Stebbins.	Geo. M. Landers.
Tolland	145	139		1		
Andover	62	65				
Bolton	97	58				
Columbia	101	71				1
Coventry	210	243	6			
Ellington	206	154	1			
Hebron	136	142				
Mansfield	173	279	3			
Somers.	156	175				
Stafford		456	3			1424
Union	89	85				
Vernon	442	710	8			
Willington.	74	180				
	1891	2757	23	1		1424
	424					
	2315					

Hartford County
Aggregate of 1st
District.

District No. 2
New Haven
County

	James Phelps	Stephen W. Kellogg	Calvin J. Harrington	Chatterbox	M. B. Hooper	Phelps	William Kellogg	W. E. Sumner	J. M. Peckham	Ernest Matthews	Blank	J. Harrington
New Haven	6866	1779	15	11								
Greenwich Falls	52	35	1									
Pittsford	104	41	2									
Branford	407	273	2									
Cheshire	248	233	12									
North	1022	880	2	4								
East Haven	280	380	11									
Guilford	259	345	3									
Hamden	362	217	15									
Madison	186	242	1									
Morriston	1587	1564	18		1	1	1	1				
Middlebury	54	89	1									
Milford	418	375	7									
Naugatuck	431	305	9									
North Branford	117	146										
North Haven	1118	173	18									
Orange	266	330						1				
Oxford	113	127	3						11			
Prospect	61	88										
Seymour	205	250									1	
Southbury	170	145										
Wallingford	507	362	5									
Waterbury	1746	1474										
Wolcott	57	64										
Woodbridge	64	108	1									
	5719	15049	119	11	4	7	7	1	1	1	4	7

District No. 2
Middlesex
County

	James Phelps	Stephen W. Kellogg	Calvin J. Harrington	James J. Phelps
Middletown	1306	981	37	
Haddam	327	201	1	
Chatham	204	225	20	
Chester	97	163	3	
Clinton	140	180	6	
Cromwell	177	193		
Norham	152	122		
East Haddam	313	391	4	
Essex	219	277	5	
Killingworth	116	75		
Middlefield		125	11	66
Old Saybrook	139	145	2	
Westbrook	98	143	5	
Portland	364	315	11	
Saybrook	121	200	5	
	3673	3736	102	66
	66			
New Haven County	15761	15041	120	11 11 1 1 1 11
Total	19500	16777	222	66

District No. 3.
New London
County.

	John A. Wait	Thomas M. Waller	Elisha H. Palmer	Thomas Waller	T. M. Waller	Waller	E. H. Palmer	Wm. G. Palmer
New London	912	1062	38					
Norwich	1975	1762	14	1	1	1		
Pozzrah	117	103	3					
Colchester	286	353	22					
East Lyme	171	191						
Franklyn	109	73						
Griswold	299	198	4					
Groton	573	513	6					
Sebanon	263	143					3	
Sedyard	163	133	1					
Sisbon	76	77						1
Lyme	161	101						
Montville	250	224	12					
North Stonington	256	157	4					
Old Lyme	127	151						
Preston	240	330	1					
Salem	65	83	2					
Sprague	112	185						
Stonington	657	594	12					
Waterford	222	260						
	7028	6693	119	1	1	1	3	1

District No. 3.
Windham
County.

	John A. Wait	Thomas M. Waller	Elisha H. Palmer	Thos. M. Waller
Brooklyn	207	138		
Ashford	175	144	1	
Canterbury	149	178		
Chaplin	80	56	1	
Eastford	135	112		
Haupton	110	73		
Killingly	663	404	1	
Plainfield	378	283	1	
Pomfret	183	82		
Putnam	467	217	20	
Scotland	87	74	1	
Sterling	99	125		
Thompson	403	152	1	
Voluntown	169	62		
Windham	545		23570	
Woodstock	405	169	11	
	4255	2269	53	570
		570		
New London County	7028	6696	122	1
Total	11283	9535	175	

1748

District No. 4
Fairfield
County

	Levi Namee	Robert Hubbard	Elas B. Willard	E. P. Willard
Bridgeport	3053	2474		
Nashbury	966	955		
Bethel	282	281	1	
Brookfield	147	105		
Sarven	172	223		
Easton	161	132		
Fairfield	350	366	3	
Greenwich	771	709		
Huntington	229	263		
Monroe	145	121		
New-Canaan	321	304	1	
New Fairfield	136	46		
Newtown	475	249		
Nowalk	1257	1358		2
Redding	179	178		
Ridgefield	215	270		
Sherman	115	81		
Stamford	963	998		
Stratford	389	468		
Trumbull	167	167		
Weston	142	70		
Westport	432	259		
Wilton	219	240	2	
	11286	10317	7	2
Litchfield County	5947	5184	67	1 1
	17233	15501	74	3 1
	1732			

District No. 4
Litchfield
County

	Levi Namee	Robert Hubbard	Elas B. Willard	E. P. Willard	Will Platt
Litchfield	357	294	3		
Rushamsted	185	136			
Bethlehem	100	81			
Bridgewater	138	38			
Canaan	194	87	19		
Colbrook	145	109			
Cornwall	226	138			
Goshen	115	115			
Harwinton	90	156	2		
Kent	185	134			
Morris	95	69			
New Hartford	239	311			
New Milford	557	377			
North-Canaan	235	122	2		
Norfolk	130	175			
Plymouth	198	242	10		
Rosbury	143	94			
Salisbury	526	303	6		
Sharon	371	214			
Thomaston	198	282	9		
Torrington	361	399			
Warren	57	71			
Washington	206	165			
Watertown	164	237	2		
Winchester	511	541	7	1	1
Woodbury	227	294	7		
	5947	5184	67	1	1

State of Connecticut
Office of Secretary of State.

November 22^d. A.D. 1876.

Martin N. Sargent Secretary of State,
Am. E. Raymond Treasurer,
Alfred R. Goodrich Comptroller.

Nov 1878
District
No 2.

James Phelps
Benjamin Douglas
Robert Harrington
Wm. Douglas
Scalvino
W. W. Lins
Wm. Douglas
G. S. Harrington

New Haven County

New Haven	5869	3696	39	1	4
Beacon Falls	38	42	1		
Bethany	79	15	9		
Meriden	413	192	4		
Cheshire	226	220	15		
Derby	948	835	11		
East Haven	303	309	5		
Gustford	233	266	16		
Hamden	287	132	6		
Madison	135	215	1		
Meriden	1146	1533	36		1
Middlebury	35	76	2		
Milford	408	297	11		
Naugatuck	416	263	22		
North Branford	87	126			1
North Haven	104	128	23		
Orange	278	320			
Oxford	122	101	7		
Prospect	47	72			
Seamans	183	254	2		
Southbury	182	134	5		
Stamford	395	263			3
Storrs	1423	1307	5		
Watertown	54	46			
Woodbridge	140	104			
	13457	10946	220	1	4 1 1 3

13457 10946 220 1 4 1 1 3

Nov 1878
District
No 2.

James Phelps
Benjamin Douglas
Robert Harrington

Middlesex County

Middletown	860	1023	18
Norwalk	264	173	1
Chatham	201	165	
Chester	88	145	5
Clinton	131	164	5
Cranwell	159	192	1
Durham	131	117	
East Norwalk	268	292	7
Essex	221	172	15
Killingworth	91	114	
Middlefield	68	99	11
Old Saybrook	122	132	2
Portland	258	293	3
Saybrook	104	179	3
Westbrook	87	93	
	3053	3283	71

1307 151
10229 2p
20 1570

3053 3283 71

Nov. 1878.

District
No. 3.

New London
County.

New London	645	790	93			
Norwich	1160	1683	85	1	1	1
Bozrah	72	89	1			
Colchester	303	202	37			
East Lyme	174	108				
Franklin	62	87				
Griswold	215	256	6			
Horton	404	502	8			
Lebanon	101	203	1			
Ledyard	125	155	1			
Pistons	83	74				
Syme						
Montville	213	207	12			
South Stonington	197	209	2			
Old Lyme	1114	132	1			
Preston	288	174	2	1	1	
Salem	64	76	3			
Sprague	198	78				
Stonington	437	636	12			
Waterford	197	222				
	5082	5873	264	1	1	2 1

Charles W. Carter
John J. Wait
Elisha H. Palmer
C. Carter
J. F. Wright
J. S. Wait
Chas. Carter

Nov. 1878.

District
No. 3.

Windham County.

Brocklyn	139	181	11			
Ashford	152	142	1			
Canterbury	174	112	1			
Chaplin	68	79				
Eastford	98	123				
Hampton	55	95				
Killingly	299	1197	28			
Plainfield	271	315	9	1		
Pomfret	40	128				
Putnam	157	357	6			
Scotland	72	78		1	1	
Sterling	97	57	5			
Thompson	90	243	10			
Voluntown	122	115				
Windham	521	566	32			1
Woodstock	132	271	7			
	2487	3359	110	1	1	1 1

5082 5873
264
5082 5873
264

Charles W. Carter
John J. Wait
Elisha H. Palmer
Thomas C. Ryan
Elisha Palmer
Geo. W. Holborny
John J. Wait

5082 5873 264 1 1 2 1

2487 3359 110 1 1 1 1

State of Connecticut
Office of Secretary of State
November 27th A.D. 1878.

Dwight Davis Secretary of State

Edwin A. Bush Treasurer

Chas. C. Hubbard Comptroller

Approved

Nov. 1880.
District
No. 1.

John P. Buck
George Beach
Abrae Johnson
George W. Newitt
James G. Wallman

Martford Co.

Hartford	4592	4632	2	1	1
Avon	133	110		7	
Berlin	282	268			
Bloomfield	141	210		2	
Bristol	603	625	1	2	
Burlington	104	159		1	
Canton	317	220			
East Granby	100	113			
East Hartford	390	408			
East Windsor	326	259		1	
Enfield	734	456	5	1	
Farmington	342	263		1	
Glastonbury	445	389	6	1	
Granby	208	160		3	
Hartland	91	84		1	
Manchester	724	439	2		
Mantborough	60	38			
New Britain	1463	1314	2	8	
Newington	100	99			
Plainville	251	178		1	
Rocky Hill	123	109	1	26	
Simsbury	216	200	9	6	
Southington	636	608		16	
South Windsor	212	241	2	1	
Suffield	468	371		1	
West Hartford	264	140			
Wethersfield	262	138	1	2	
Windsor	284	292		97	
Windsor Locks	185	271			

14058 12794 33177 1
2990 2320
17048 15714
15114
1934
239
169

Nov. 1880.
District
No. 1.

John P. Buck
George Beach
Abrae Johnson
George W. Newitt
James Phelps

Tolland Co.

Tolland	175	122	2		
Andover	66	60			
Bolton	71	70			
Columbia	85	88		1	
Coventry	236	242	4		
Ellington	168	191	2		
Holbrom	162	118			
Mansfield	287	182	4		
Somers	181	136			
Stafford	475	474			
Union	74	88		1	
Vernon	837	470	7	3	3
Willington	173	79		1	

2990 2320 22 3 3

3
3
28

Nov. 1880.
District
No 2.

James Phelps
Thomas Wallace
Cabin S. Harrington
T. Wallace
Scattering
A. Blank
James Wallace

New-Haven Co.

New-Haven	7465	5761	9	1	2
Beacon Falls	23	43			
Bethany	118	35	2		
Branford	444	302	1		
Cheshire	231	280	5		
Darby	1182	1158	2		
East Haven	332	416			
Guilford	286	379	2		
Hamden	374	308	4		
Madison	170	258			
Meriden	1684	2061	9		
Middlebury	47	104			
Milford	457	384			
Naugatuck	480	374	3		
North Branford	116	153			
North Haven	150	215	7		
Orange	315	396			
Oxford	146	116		2	
Prospect	43	84			
Seymour	231	292			
Southbury	155	175			
Stamford	614	425			
Waterbury	2142	2032	8		1
Wolcott	56	66			
Woodbridge	68	122			

17829 15941 52 1 2 2 1

3863	4127		
21632	20068		52
1564		21632	120
130			58
1434			72
			130

Plurality
Majority

Nov. 1880.
District
No 2.

James Phelps
Thomas Wallace
Cabin S. Harrington

Middlesex Co.

Middletown	1314	1139	33
Naddam	317	239	
Chatham	210	236	12
Chester	103	182	1
Clinton	169	197	3
Cromwell	183	196	1
Durham	129	142	
East Naddam	266	435	3
Essex	236	273	3
Killingworth	121	76	
Middlefield	72	125	6
Old Saybrook	144	146	
Portland	323	375	1
Saybrook	107	235	3
Westbrook	107	181	6
	3803	4127	72

Nov. 1880.
District
No. 3.

John F. Wait
Maurice N. Sugar
Charles H. Palmer
Albert S. Wages
J. F. Wait
Canton

New London Co.

New London	1006	1092	59	13
Norwich	2288	1583	17	26 1 1
Bozrah	106	75	1	
Colchester	293	346	22	
East Lyme	324	126		2
Franklin	106	50		
Griswold	324	195	3	8
Groton	609	329	7	
Seabron	281	148	11	
Sidyard	152	168	2	2
Sison	70	80		
Lyme	141	114	1	
Montville	267	277	9	
North Stonington	295	154	2	3
Old Lyme	122	180	2	
Preston	264	343	2	
Salem	81	67	3	
Sprague	96	123	7	7
Stonington	747	607	16	12
Watford	312	283	4	

7824 6540 161 141 1 3

4587 2565
12411 9408
Plurality 3003
12411
9767
Mag. - 2644
161
141
43
10
359
9408
9767

Nov. 1880.
District
No. 3.

John F. Wait
Maurice N. Sugar
Charles H. Palmer
Albert S. Wages

Windham Co.

Brooklyn	227	138	5
Ashford	149	159	1
Canterbury	145	170	
Chaplin	97	47	1
Eastford	125	96	
Hampton	123	73	
Killingly	324	421	5
Plainfield	375	257	2
Papirut	196	97	
Putnam	513	247	4 9
Scotland	91	67	1
Stirling	96	102	
Thompson	398	157	3
Voluntown	170	70	
Windham	755	600	19 1
Woodstock	403	173	2
<hr/>			
4587 2565 43 10			

Nov. 1880.

District
No 4.

Andrew Miles.
George W. Peet
Ambrose S. Rogers
J. E. Cleveland
G. W. Peet
Frank C. Cleveland
Amos J. Peet.

Fairfield Co.

Bridgeport	2931	3358	57	1
Bethel	348	292		
Brookfield	120	154	3	
Darien	247	184		
Danbury	1247	1173	3	7 1
Easton	165	152		
Fairfield	405	407	6	
Greenwich	799	805		3
Huntington	293	232		
Monroe	153	144		
New Canaan	318	301	1	
New Fairfield	61	132		
Newtown	264	532		
Nowalk	1597	1260	1	6
Redding	215	171		
Ridgefield	312	209		
Sharon	128	80		
Stamford	1109	1026	1	15
Storford	540	382	15	
Trumbull	176	170	1	3
Weston	101	130		
Westport	289	460		
Wilton	237	210		

12077 11964 13 99 1 10 1

6091 5670

18168 17634

17634

534

255

279

13 24

99 104

10 1

1 1

124 131

131

255

casting

Plum

Maj

Nov. 1880.

District
No 4

Andrew Miles.
George W. Peet
Ambrose S. Rogers
J. E. Cleveland
Lynman W. Coe
J. F. Miles
Ambrose S. Rogers

Litchfield Co.

Litchfield	342	374	1	
Barkhamsted	143	171	10	
Bethlehem	95	87		
Bridgewater	56	132		
Canaan	185	100	2	
Colebrook	103	129	5	
Cornwall	254	127		
Goshen	117	106	4	
Hawinton	152	88	3	
Kent	179	194		
Morris	76	102		
New Hartford	314	236	5	
New Milford	407	584	1	1
North Canaan	140	208	2	
Norfolk	181	113		
Slymouth	297	221	4	
Roxbury	105	157		
Salisbury	338	431	5	17 1
Sharon	252	319		
Thomaston	408	240	3	8
Torrington	452	341	1	1
Warren	106	58	1	
Washington	188	186		
Waterbury	282	198	1	
Winchester	606	549	1	57
Woodbury	313	225	3	

6091 5670 24104 1 1 1

Almond
State of Connecticut
Office of Secretary of State.
November 17th A.D. 1880.

David Torrance Secretary of State.

William C. Perkins Treasurer.

Samuel A. Howard Comptroller.

Nov. 1880.
District
No. 1.

John P. Buck
George Beach
Abram Johnson
George W. Newitt
James G. Wallman

Hartford Co.

Hartford	4592	4632	2	1	1
Avon	133	110		7	
Berlin	282	268			
Bloomfield	141	210		2	
Bristol	603	625	1	2	
Burlington	104	159		1	
Canton	317	220			
East Granby	100	113			
East Hartford	390	408			
East Windsor	326	259		1	
Enfield	734	456	5	1	
Farmington	342	263		1	
Glastonbury	445	389	6	1	
Granby	208	160		3	
Hartland	91	84		1	
Manchester	724	439	2		
Marlborough	60	38			
New Britain	1463	1314	2	8	
Newington	100	99			
Plainville	251	178		1	
Rocky Hill	123	109	1	26	
Simsbury	216	200	9	6	
Southington	636	608		16	
South Windsor	212	241	2	1	
Suffield	468	371		1	
West Hartford	264	140			
Wethersfield	262	138	1	2	
Windsor	284	292		97	
Windsor Locks	185	271			

14058 12794 33177 1
 2990 2320
 17048 18114
 15114
 1934
 239
 1695

Nov. 1880.
District
No. 1.

John P. Buck
George Beach
Abram Johnson
George W. Newitt
James Phelps

Tolland Co.

Tolland	175	122	2		
Andover	66	60			
Bolton	71	70			
Columbia	85	88		1	
Coventry	236	242	4		
Ellington	168	191	2		
Holbrook	162	118			
Mansfield	287	182	4		
Somers	181	136			
Stafford	475	474			
Union	74	88		1	
Vernon	837	470	7	3	3
Willington	173	79	1		

2990 2320 22 3 3
 3
 28

Nov. 1880.
District
No 2.

James Phelps
Thomas Wallace
John S. Harrington
T. Wallace
Scattering
A. Blank
James Wallace

New-Haven Co.

New-Haven	7465	5761	9	1	2		
Beacon Falls	23	43					
Bethany	118	35	2				
Branford	444	302	1				
Cheshire	231	280	5				
Darby	1182	1158	2				
East Haven	332	416					
Guilford	286	379	2				
Hamden	374	308	4				
Madison	170	258					
Meriden	1684	2061	9				
Middlebury	47	104					
Milford	457	384					
Naugatuck	480	374	3				
North Branford	116	153					
North Haven	150	215	7				
Orange	315	396					
Oxford	146	116		2			
Prospect	43	84					
Seymour	231	292					
Southbury	155	175					
Stamford	614	425					
Waterbury	2142	2032	8		1		
Wolcott	56	66					
Woodbridge	68	122					
	17829	15941	52	1	2	2	1

3863 4127
21632 20068
Plurality 1564 21632
Majority 130 58
1434 72
130

Nov. 1880.
District
No 2.

James Phelps
Thomas Wallace
John S. Harrington

Middlesex Co.

Middletown	1314	1139	33
Naddam	317	239	
Chatham	210	236	12
Chester	103	182	1
Clinton	169	197	3
Cromwell	183	196	1
Durham	129	142	
East Naddam	266	435	3
Essex	236	273	3
Killingworth	121	76	
Middlefield	72	125	6
Old Saybrook	144	146	
Portland	323	375	1
Saybrook	107	235	3
Westbrook	107	181	6
	3803	4127	72

Nov. 1880.
District
No. 3.

John F. Wait
Maurice N. Sugar
Charles H. Palmer
Albert S. Wages
J. F. Wait
Canton

New London Co.

New London	1006	1092	59	13
Norwich	2288	1583	17	26 1 1
Bozrah	106	75	1	
Colchester	293	346	22	
East Lyme	324	126		2
Franklin	106	50		
Griswold	324	195	3	8
Groton	609	329	7	
Seabrook	281	148	11	
Sidyard	152	168	2	2
Sison	70	80		
Lyme	141	114	1	
Montville	267	277	9	
North Stonington	295	154	2	3
Old Lyme	122	180	2	
Preston	264	343	2	
Salem	81	67	3	
Sprague	96	123	7	7
Stonington	747	607	16	12
Watford	312	283	4	

7824 6540 161 141 1 3

4587 2565
12411 9408
Plurality 3003
12411
9767
Mag. - 2644
161
141
43
10
359
9408
9767

Nov. 1880.
District
No. 3.

John F. Wait
Maurice N. Sugar
Charles H. Palmer
Albert S. Wages

Windham Co.

Brooklyn	227	138	5
Ashford	149	159	1
Canterbury	145	170	
Chaplin	97	47	1
Eastford	125	96	
Hampton	123	73	
Killingly	324	421	5
Plainfield	375	257	2
Papirut	196	97	
Putnam	513	247	4 9
Scotland	91	67	1
Stirling	96	102	
Thompson	398	157	3
Voluntown	170	70	
Windham	755	600	19 1
Woodstock	403	173	2
<hr/>			
4587 2565 43 10			

Nov. 1880.

District No 4.

Andrew Miles.
George W. Peet
Ambrose S. Rogers
J. E. Cleveland
G. W. Peet
Frank C. Cleveland
Amos J. Peet.

Fairfield Co.

Bridgeport	2931	3358	57	1		
Bethel	348	292				
Brookfield	120	154	3			
Darien	247	184				
Danbury	1247	1173	3	7	1	
Easton	165	152				
Fairfield	405	407	6			
Greenwich	799	805		3		
Huntington	293	232				
Monroe	153	144				
New Canaan	318	301	1			
New Fairfield	61	132				
Newtown	264	532				
Nowalk	1597	1260	1	6		
Redding	215	171				
Ridgefield	312	209				
Sharon	128	80				
Stamford	1109	1026	1	15		
Stafford	540	382	15			
Trumbull	176	170	1	3		
Weston	101	130				
Westport	289	460				
Wilton	237	210				

12077 11964 13 99 1 10 1

6091 5670

18168 17634

17634

534

255

279

13 24

99 104

10 1

1 1

124 131

131

255

casting

Plum

Maj

Nov. 1880.

District No 4

Andrew Miles.
George W. Peet
Ambrose S. Rogers
J. E. Cleveland
Lynman W. Coe
J. F. Miles
Ambrose S. Rogers

Litchfield Co.

Litchfield	342	374	1			
Barkhamsted	143	171	10			
Bethlehem	95	87				
Bridgewater	56	132				
Canaan	185	100	2			
Colebrook	103	129	5			
Cornwall	254	127				
Goshen	117	106	4			
Hawinton	152	88	3			
Kent	179	194				
Morris	76	102				
New Hartford	314	236	5			
New Milford	407	584	1	1		
North Canaan	140	208	2			
Norfolk	181	113				
Slymouth	297	221	4			
Roxbury	105	157				
Salisbury	338	431	5	17	1	
Sharon	252	319				
Thomaston	408	240	3	8		
Torrington	452	341	1	1	1	
Warren	106	58	1			
Washington	188	186				
Waterbury	282	198	1			
Winchester	606	549	1	57		
Woodbury	313	225	3			

6091 5670 24104 1 1 1

Almond
State of Connecticut
Office of Secretary of State.
November 17th A.D. 1880.

David Torrance Secretary of State.

William L. Perkins Treasurer.

Samuel A. Howard Comptroller.

Nov. 1882.
District
No. 1.

William W. Eaton,
John R. Brock,
Ellsworth N. Phelps,
Philo W. Thompson,
W. W. Eaton,
Stiles W. Thompson,
Wm. Eaton,
Edward M. North,
C. W. Lyon,
Levi S. Dennis,
David J. Edwards,
Charles C. Mitchell,
O. N. Phelps,
Philo W. Thompson

Hartford Co.

Hartford	4876	3627	110	9																
Avon	102	112	11																	
Berlin	245	245		1																
Bloomfield	191	119																		
Bristol	655	569	1		1	2														
Burlington	158	73																		
Canton	206	290																		
East Granby	98	84		2																
East Hartford	370	322					1													
East Windsor	230	250																		
Eastfield	414	608																		
Farmington	264	313																		
Glastenbury	352	353	3	5																
Granby	146	197																		
Hartland	89	93																		
Manchester	449	597			2															
Mant borough	42	38																		
New Britain	1120	1125					1	1											4	
Newington	64	89	1																	
Plainville	168	219	1	11																
Rocky Hill	99	110	4																	
Simsbury	181	231	1			2														
Southington	554	545																		
South Windsor	198	180																		
Suffield	324	401	2	2																
West Hartford	140	205	1																	
Wethersfield	135	221																		
Windsor	272	216	77				1	1												
Windsor Locks	221	195																		

12663 11627 212 23 3 2 1 1 1 1 3 1 1 4

14740
14047
plumb's 693
253
maj 740

2077 2420 43
14740 14047 253

12663 11627 212 23 3 2 1 1 1 1 3 1 1 4

Nov. 1882.
District
No. 1.
Tolland Co.

William W. Eaton,
John R. Brock,
Ellsworth N. Phelps,
Philo W. Thompson,
Blair,
Edmund S. Ferry,
David J. Edwards

Tolland	129	115																		
Andover	53	68																	1	
Bolton	71	57																		
Columbia	95	80																		
Coventry	212	208																	10	
Ellington	142	172																	4	
Hebron	103	140																		
Manchester	147	231																	5	
Somerset	120	156																		
Stafford	330	405																	3	
Union	63	55																	1	
Vernon	563	591																	20	
Willington	54	142																	1	2
	2077	2420	0	43	1	1	2													

2077 2420 0 43 1 1 2

Nov. 1882

District
No. 3.

John P. Wait.
John J. Demore
Elisha H. Palmer
Franklin S. Knyon
F. P. Kenyon
Franklin P. Kenyon

New London Co.

New London	904	883	75	18
Norwich	1784	1504	34	19
Bozrah	92	68		
Colchester	247	314		
East Lyme	186	97		
Franklin	83	37		
Griswold	219	178	2	7
Groton	471	435	22	18
Lebanon	225	119	15	
Ledyard	124	146	1	
Lisbon	49	83	1	
Lyme	108	103		
Montville	256	227	6	
North Stonington	219	212		2
Old Lyme	91	149		
Preston	215	322	3	
Salem	74	57		
Sprague	87	128		21
Stonington	557	561	61	6
Toluntown	140	68		2
Waterford	173	222		

6298 5908 220 18 28 47

3584 2319 68

9882 8227 7

8227 28

1855 47

389 389

plurality

majority 1266

6298 5908 220 18 28 47

Nov. 1880

District
No. 3.

John P. Wait.
John J. Demore
Elisha H. Palmer
Franklin S. Knyon
F. P. Kenyon

Windham Co.

Brooklyn	185	92	7	
Ashford	106	139		
Canterbury	161	112		
Chaplin	88	36	1	
Eastford	116	85		
Hampton	89	60		
Hillingly	599	375	7	
Hartford	299	234	8	1
Lempet	144	78		
Putnam	361	267	7	5
Scotland	85	50	2	
Staling	86	64	2	
Thompson	287	113	2	
Windham	680	493	29	
Woodstock	328	121	3	2
	3584	2319	68	1 7

3584 2319 68 1 7

Nov 1882

District No 4

A

Edward W. Seymour,
 Lyman W. Cox,
 Ab'l S. Brantley,
 Ab'l S. Brantley,
 Lucius V. Pinney,
 Granville O. Adams,
 Lucius V. Pinney,
 Edson S. Sheffield,
 Caroline Wood,
 Ab'l S. Brantley,
 Edward S. Seymour,
 Seymour,
 Dimock W. Cox.

Fairfield Co

Bridgewater	3066	2315																		
Bethel	268	297	3																	
Breckfield	125	96																		
Darien	149	173	1																	
Danbury	984	842	87	8	1															
Easton	90	150																		
Fairfield	272	346	23	1																
Hamden	673	637				8	1	1												
Hamington	229	281																		
Manchester	95	151																		
New Canaan	293	276																		
New Fairfield	106	65																		
Newtown	464	233							1											
Norwalk	921	1138	95							1	1									
Redding	153	171		1																
Ridgefield	181	264		4			1													
Shelton	76	122																		
Stamford	907	887	1			12					1									
Stratford	347	460		9																
Trumbull	162	138		1																
Weston	97	91																		
Westport	350	198																		
Milton	176	176																		
10186 9507 209 1 24 1 20 2 1 1 1 1 1																				

10186
 5517
 75203
 14263
 1440
 552
 1033
 14263
 20
 35
 552

10186 9507 209 1 24 1 20 2 1 1 1 1 1

Nov 1882

District No 4

Edward W. Seymour,
 Lyman W. Cox,
 Ab'l S. Brantley,
 Lucius V. Pinney,
 Ab'l S. Brantley,
 Lucius Pinney,
 Ab'l S. Brantley,
 Lucius V. Pinney,
 Ab'l S. Brantley.

Sitchfield Co

Litchfield	369	257																		
Parkhamsted	144	142																		
Bethlehem	83	86																		
Bridgewater	117	50																		
Canaan	140	104	10																	
Colchester	121	78		4																
Cornwall	195	122																		
Goshen	90	93		4																
Harwinton	83	113	6																	
Hart	179	98	3																	
Meriden	97	53	1																	
New Hartford	221	264		4	1															
New Milford	532	330																		
North Canaan	173	124		3																
Norfolk	98	152	2																	
Plymouth	221	197	6																	
Roxbury	126	84																		
Salisbury	496	227															10	1		
Sharon	269	187																		
Thomaston	275	324		4															4	
Torrington	264	321		1																
Warren	53	60																		
Washington	173	158																		
Watertown	187	200		2																
Winchester	606	520		6	18															
Woodbury	205	237																		
5517 4756 37 33 4 1 10 1 4																				

5517 4756 37 33 4 1 10 1 4

State of Connecticut
Office of Secretary of State,
November 27th 1882.

We the undersigned having canvassed the Returns
of the Presiding Officers of the Electors meetings
in towns comprising the several Congressional
Districts of this State hereby declare the
following named persons elected Members of the
48th Congress of the United States. Viz. District No. 1.
Hon. W. W. Eaton, District No. 2. Hon. Charles L. Mitchell
District No. 3. Hon. John T. Ward, District No. 4. Edward W. Seymour.

Charles E. Seelye Secretary of State.

James D. Smith Treasurer.

Whitlock T. Batcheller Comptroller.

Nov 1884
District
No. 1

John A. Buck
William W. Eaton
Albert F. Andrews
Samuel M. Hammons
Henry C. Baldwin

Hartford Co.

Hartford	4571	5304	108	55
Avon	123	106	11	1
Berlin	249	292	15	1
Bloomfield	146	198		7
Bristol	651	683	3	26
Burlington	101	144		1
Canterbury	307	247	3	2
East Granby	81	109		
East Hartford	448	437	1	1
East Windsor	300	287		8
Enfield	720	503	1	38
Farmington	346	324		5
Glastonbury	402	417	1	2
Granby	198	155	3	1
Hartland	105	85	1	1
Manchester	680	453	9	31
Marlborough	35	40		2
New Britain	1500	1586	22	45
Newington	107	81		
Plainville	239	194	8	24
Rocky Hill	110	118	1	3
Simsbury	272	218	3	6
Southington	630	658	24	8
South Windsor	194	213		8
Suffield	408	333		4
West Hartford	233	132	1	2
Wethersfield	252	140	1	4
Windsor	317	322	23	1
Windsor Locks	160	295	1	2

13845 14074 225803
2744 2211 12107
16559 11085 23740

Nov. 1884
District
No. 1.

John A. Buck
William W. Eaton
Albert F. Andrews
Samuel M. Hammons
John F. Wait

Folland Co.

Folland	134	122	1	7	1
Andover	65	58		1	
Bolton	51	45		3	
Columbia	85	96		1	
Coventry	219	198	4	16	
Ellington	165	147		3	
Hebron	173	99		4	
Mansfield	293	168	2	10	
Somers	168	137		4	
Stafford	412	424		25	
Uxbridge	67	43		3	
Vernon	779	587	5	27	
Willington	153	57		3	

2744 2211 12107 1

2744 2211 12107 1

Nov 1884
District
No 2
New Haven
County

Charles L. Mitchell
Henry Allen
Henry C. Baldwin
Sidney A. Dowd
Charles E. Minton
Joseph W. Thurston
George Johnson

New Haven	5873	6357	149	73	1	2
Bacon Falls	15	62	30			
Bethany	108	39	9	1		
Branford	409	333	17	3		
Cheshire	226	314		25		
Derby	1386	1480	13	13		
East Haven	115	103	2	1		
Guilford	271	341		133		
Hamden	335	333	5	18		
Haddam	142	225		6		
Meriden	1968	1972	143	50		1
Middletown	41	79		17		
Milford	459	380		216		
Naugatuck	427	367	160	4		
North Branford	98	122		1		
North Haven	131	192		29		
Orange	322	381		6	7	
Offord	124	111		1		
Prospect	46	65		5		
Seymour	223	360		2	4	
Southbury	142	160			7	
Wallingford	615	449		4	13	
Waterbury	2546	2286		52	16	
Woburn	53	70				
Woodbridge	63	115				

19157 16396 611340 1 2 1
2533 2577 118 212
2545 20573 712 552

Nov 1884
District
No 2
Middletown
County

Charles L. Mitchell
Henry Allen
Henry C. Baldwin
Sidney A. Dowd

Middletown	1246	1089	72	74		
Haddam	283	251	4	4		
Pharham	206	190	7	43		
Cheshire	88	198	2	6		
Clinton	144	205	2	4		
Fromerell	151	213		3		
Durham	100	112		2		
East Haddam	249	357	23	74		
East	241	298		10		
Willingworth	108	69				
Middletown	63	115	1	23		
Old Saybrook	112	105		2		
Putnam	275	372	1	7		
Saybrook	86	229	3	7		
Westbrook	86	124	1	13		

3438 3977 118 212
2533 2577 118 212
2545 20573 712 552

Nov. 1884
 District
 No. 3
 New London
 County

John J. Wait
 Charles S. Johnson
 James C. Vallette
 Herbert J. Crocker
 Chas. F. Holt

New London	979	1101	39	102	1
Norwich	2214	1714	112	83	
Prozrah	88	67			
Colchester	311	273		18	
East Lyme	185	146		9	
Franklin	82	54		1	
Griswold	278	160	30	5	
Groton	553	567	25	48	
Lebanon	264	116	1	12	
Ledyard	150	116		2	
Lisbon	60	78		1	
Lyme	125	104		10	
Montville	269	242	8	4	
North Stonington	264	166		6	
Old Lyme	119	146		1	1
Preston	281	315	3	4	
Salem	66	57		5	
Sprague	135	98	37		
Stonington	703	680	6	50	
Voluntown	139	56	17	1	
Waterford	204	286		17	

7469 6572 2163 78
 4231 2686 39 143
 11710 9258 2555 21

Nov. 1884
 District
 No. 3
 Windham
 County

John J. Wait
 Charles S. Johnson
 James C. Vallette
 Herbert J. Crocker

Brooklyn	201	127	1	8	
Ashford	112	169	1	4	
Canterbury	175	132		2	
Chaplin	81	40		3	
Eastford	100	88		8	
Hampton	102	62		1	
Killingly	698	383	16	14	
Plainfield	427	252		8	
Comfet	175	76	2	6	
Putnam	487	296	7	15	
Scitland	83	52	4	3	
Sterling	100	98	3	8	
Thompson	343	144	1	14	
Windham	788	602	1	37	
Woodstock	359	165		15	

4231 2686 39 143
 4231 2686 39 143

Nov 1884
District
No 4.
Fairfield
County

Edward W. Seymour
Lyman W. Coe
James S. Taylor
Clinton M. Strong
Daniel N. Maden
William P. Churching
George P. Carles
John J. Hart

Bridgeport	3745	3306	56	52	1	1
Fairfield	401	403	20			
Bethel	302	381	7	6		
Brookfield	140	119				
Danbury	1456	1378	56	82		
Darien	200	218	1			
Easton	120	137	3			
Greenwich	808	807	12	3		
Huntington	301	367	1	13		
Monroe	116	150	10			
New Canaan	262	310	2	14		
New Fairfield	106	79	2			
Newtown	525	250	3			
Norwalk	1319	1603	29	144		1
Reading	139	187	2			
Ridgefield	199	310	1	1		
Seymour	78	112	4			
Stamford	1177	1190	9	22		
Stratford	451	540	2	6		
Trumbull	179	158	1	7		
Weston	110	95	1			
Westport	1137	273	9	4		2
Wilton	198	210	5			
	12789	12583	190	400	1	1
	5437	5790	108	202	1	1
	18526	18373	298	602	2	2

Nov. 1884
District
No 4
Litchfield
County.

Edward W. Seymour
Lyman W. Coe
James S. Taylor
Clinton M. Strong
Alfred J. Andrews
L. W. Coe

Litchfield	409	306	9			
Parkhamsted	138	160	11	2		
Bethlehem	70	102				
Bridgewater	122	41	2			
Canaan	155	118	11			
Colebrook	113	106	6			
Cornwall	221	125	12			
Goshen	111	92	1	8		
Harrington	77	138	15			
Kent	195	147	6			
Monroe	86	67	4			
New Hartford	237	329	1	6		
New Milford	581	392	10			
North Canaan	214	120	2	8		
Norfolk	113	187	13			
Plymouth	235	230	11	7		
Putnam	126	116	1			
Salisbury	491	295	3	1		
Sharon	327	227				
Thornaston	239	432	15	18		
Trington	283	635	4	2		
Warren	47	88	1			
Washington	214	184	6			
Watertown	185	246	3			
Winchester	573	635	65	25		
Woodbury	175	272	4	26		
	5737	5790	108	202	7	2
	5437	5790	108	202	7	2
	18526	18373	298	602	2	2

State of Connecticut
Office of Secretary of State
November 19th 1884.

We the undersigned having canvassed
the Returns of the preceding officers
of the Electors Meetings in Towns
comprising the several Congressional
Districts of this State: hereby declare the
following named persons elected members
of the 49th Congress of the United
States, Viz:—

- District No. 1 John A. Buck
- " " 2 Charles L. Mitchell
- " " 3 John T. Wait
- " " 4 Edward W. Seymour

D. Ward Secretary of State

Alfred R. Woodrich Treasurer

Frank A. Foster Comptroller

Nov 1886
District
No 1.

John P. Buck
Robert J. Vance
Henry L. Soper
Samuel W. Grant
J. P. Buck
Hans L. Chapman
Vance
Charles M. Jackson

Hartford Co.

Hartford	4184	4495	720	115	
Avon	108	111	8	7	
Berlin	214	268	232		
Bloomfield	138	187	16	1	
Bristol	628	667	158		
Burlington	92	141	4		
Canton	273	241	14		
East Granby	82	95	1		
East Hartford	375	379	15	2	
East Windsor	252	279	18	10	
Enfield	609	455	158		
Farmington	347	311	17	3	
Glastonbury	387	398	4	22	
Granby	197	150	2		
Hartland	78	74	2		
Manchester	546	479	29	68	1
Marlborough	41	37	2		
New Britain	1217	1688	5100		
Newington	98	88	5		
Plainville	210	199	31		
Rocky Hill	93	139	15		
Simsbury	215	186	226		
Southington	521	536	79	53	
South Windsor	162	187	12		
Suffield	352	255	22		
West Hartford	215	82	4		
Wethersfield	215	119	13		1
Windsor	277	332	720		
Windsor Locks	162	281	211		
	12308	12859	280727	4	2
				1	1

Nov 1886
District
No 1.

John P. Buck
Robert J. Vance
Henry L. Soper
Samuel W. Grant

Tolland Co.

Tolland	116	142	8	
Andover	55	58	5	
Bolton	51	67	6	
Columbia	80	83	3	
Coventry	180	202	30	
Ellington	115	161	1	12
Hebron	143	99	9	
Heansfield	197	123	29	
Somers	152	113	4	
Stafford	301	368	55	
Union	58	47	9	
Vernon	676	517	97	81
Willington	116	59	10	
	2240	2039	98	261

Nov. 1886
District
No. 2

Edward C. Lewis
Charles Finch
George Mansfield
Edwin P. August
Scattergood

New Haven Co.

New Haven	5255	7090	457	326	12
Beacon Falls	43	31	35		
Bethany	24	90	3	4	
Branford	295	378	23	8	
Cheshire	196	220		23	
Derby	1839	1111	102	53	
East Haven	115	106	1	2	
Guilford	315	220		656	
Hamden	288	267	4	19	
Madison	198	95		6	
Meriden	1620	1791	316	180	
Middlebury	73	23		14	
Milford	327	413		220	
Naugatuck	220	239	386	12	
North Branford	107	78		1	
North Haven	145	81		358	
Orange	372	323	22	27	
Oxford	80	113		9	
Prospect	65	39		3	
Seymour	244	283	9	42	
Southbury	132	125			
Wallingford	390	508		32	
Waterbury	1986	1989	172	72	
Wolcott	57	36			
Woodbridge	98	59		19	
	14010	15708	1529	973	12

Nov 1886
District
No 2.

Edward C. Lewis
Charles Finch
George Mansfield
Edwin P. August

Middlesex Co.

Middletown	880	1024	80	73
Naddam	229	261		20
Chatham	172	209		41
Chester	157	95		26
Clinton	170	139		20
Cromwell	170	172		2
Durham	111	97		7
East Naddam	316	176	20	19
Essex	244	234		37
Killingworth	51	96		17
Middlefield	106	46	18	36
Old Saybrook	139	106		6
Portland	354	224		219
Saybrook	157	78		24
Westbrook	106	65		16
	3392	3022	120	363

Nov 1886
District
No 3

Charles A. Spruce
Frederick H. Hyde
John A. Peckham
Scattering
J. C. Vallette
Miss. Jones

New London Co

New London	890	874	182	
Norwich	1682	1711	138	7
Bozrah	80	64	4	
Bolchester	303	239	23	
East Lyme	179	146	16	
Franklin	70	53	5	
Griswold	214	201	15	3
Groton	439	488	69	
Sharon	181	106	38	
Sedgwick	104	116	21	
Lisbon	48	84	3	
Lyme	101	97	17	
Mantville	259	246	9	
North Stonington	219	182		
Old Lyme	69	106	7	
Preston	208	293	12	1
Salem	72	51	6	
Sprague	138	113	4	
Stonington	515	667	88	
Voluntown	122	67	7	
Waterford	185	243	83	
	6108	6179	747	7 3 1

Nov. 1886
District
No 3.

Charles A. Spruce
Frederick H. Hyde
John A. Peckham
John F. White
John A. Peckham
E. Lewis

Windham Co.

Brooklyn	147	111	23	
Ashford	77	138	17	
Canterbury	109	154	3	
Chaplin	62	57	6	
Eastford	83	78	11	
Hampton	79	55	4	
Killingly	563	304	47	1
Plainfield	305	254	13	
Comfest	144	72	17	
Pulnam	379	279	32	2 6
Scotland	58	43	14	
Stirling	116	69	11	
Thompson	231	181	9	
Windham	642	638	79	
Woodstock	263	104	33	
	3258	2539	319	1 2 6

Nov. 1886
District
No. 4

Fredrick Miles
Miles J. Granger
S. D. Bingham
Edward Manchester
Lucius B. Edwards
R. J. Hatch
Seth D. Bingham

Fairfield Co

Bridgeport	2641	2932	412	120	
Danbury	1162	1259	51	161	
Bethel	343	332	30		
Woodfield	108	115	3		
Darien	184	199	5		
Easton	119	84	4		
Fairfield	322	355	15		
Greenwich	752	670	11	1	1
Huntington	358	237	48	20	
Monroe	130	122	7	7	
New Canaan	312	253	2	30	
New Fairfield	56	104	4		
Newtown	189	570	2		
Nowalk	1150	1210	2145		
Redding	181	128	1		
Ridgefield	316	155	1		
Shelton	113	56	6		
Stamford	1080	1008	57		
Stratford	464	369	37	39	3
Summerville	157	177	7		
Weston	111	94	6		
Westport	264	310	11		
Wilton	219	172	10		
	11017	10857	559	695	1 1 3

Nov. 1886
District
No. 4

Fredrick Miles
Miles J. Granger
S. D. Bingham
Edward Manchester
E. W. Seymour
George Mangin
M. J. Granger
Miles Granger
Scattering

Litchfield Co

Litchfield	274	362	39	1	
Barkhamsted	120	134	2	9	
Bethlehem	90	69			
Bridgewater	42	100	3		
Canaan	88	155	18		1
Colebrook	91	120	8		1
Cornwall	73	211	21		
Dashen	80	98	4	9	
Hawwinton	109	52	21		
Kent	127	174	10		
Morris	52	76	8	1	
New Hartford	276	230	20		
New Milford	344	333	18		
North Canaan	119	201	2		2
Northford	169	80	16		
Plymouth	224	175	25	26	
Roxbury	110	122	1		
Salisbury	258	462	4		
Sharon	189	279	5		9
Thomaston	325	168	82	34	
Torrington	516	341	31		
Warren	52	78	2		
Washington	193	181	9		
Watertown	221	172	18	5	
Winchester	576	622	34		
Woodbury	187	186	41		
	4897	5381	129	387	2 10 1 2 9

State of Connecticut
Office of Secretary of State
November 15th. 1886.

We the undersigned having canvassed
the returns of the presiding officers of
the election meetings in the Towns
comprising the several Congressional Districts
of this State hereby declare the following
named persons elected Members of the
50th. Congress of the United States, viz:

District Number One.	Robert J. Vance
" " Two.	Carlos French
" " Three.	Charles J. Jusice
" " Four.	Wiles J. Granger

Secretary of State

Valentine B. Chamberlain Treasurer

L. J. Morris Comptroller

Nov. 1888
District
No. 2.

H. Wals Lewis
Washington J. Wilson
Edwin J. Angus
Daniel W. Vinton
Seathung
Lawrence J. Matthews
George A. Island
John Boyter
H. G. Baldwin

New Haven Co.

New Haven	7881	9625	272		1	2			
Beacon Falls	42	31	4						
Bethany	42	94	3						
Branford	365	474	14						
Cushing	225	232	20						
Derby	1661	1612	47						
East Haven	121	102	4						
Guilford	365	271	48						
Kalender	367	353	26						
Madison	218	148	11						
Meriden	2387	2435	102	1		1	1		
Middlebury	70	44	14						
Milford	416	1140	12	3					
Norwalk	624	505	26						1
North Branford	119	75	6						
North Haven	234	107	53						
Orange	477	370	20	1					
Colord	108	113	7						
Prospect	72	36	6						
Seymour	447	235	26						
Stonington	158	133	4						
Wallingford	541	690	33						
Waterbury	2657	3111	120	3					
Wolcott	61	44	3						
Woodbridge	122	64	8						
	14782	21366	889	8	1	2	1	1	1

4377 3473
2461 25929

Nov. 1888
District
No. 2.

H. Wals Lewis
Washington J. Wilson
Edwin J. Angus
Daniel W. Vinton

Middlesex Co.

Middletown	1330	1352	61	2					
Naddam	260	273	3						
Chatham	199	221	12						
Chester	176	114	27						
Clinton	227	125	10						
Cromwell	334	171	2						
Durham	114	98	10						
East Naddam	344	249	17						
Essex	314	227	25						
Killingworth	66	104	9						
Middlefield	122	48	23						
Old Saybrook	162	137	3						
Portland	492	271	15						
Saybrook	214	107	17						
Westbrook	125	100	12						
	4379	3573	246	2					

4377 3473
2461 25929

107 107 107 107

107 107 107 107

107 107 107 107

107 107 107 107

Nov. 1888
District
No. 3.

Charles A. Russell
Stephen H. Hall
John A. Rockwell
J. A. Hall
J. E. Hall

New London Co

New London	1179	1306	141		
Norwich	2166	2213	86		
Bozrah	98	120			
Colchester	298	266	16		
East Lyme	216	184	19		
Franklin	81	56	8		
Groton	279	262	6		
Groton	603	616	52		
Hebron	239	130	30		
Ledyard	114	140	9		
Lisbon	54	84	3		
Lyme	132	107	9		
Montville	267	302	9	2	1
North Stonington	238	143	2		
Old Lyme	102	108	7		
Preston	274	338	12		
Salem	83	56	2		
Sprague	84	118	5		
Stonington	683	794	89		
Voluntown	149	61			
Waterford	240	311	46		
	7574	7765	551	2	1

Windham 4136 3197
11710 10962

7574 7765 551 2 1
4136 3197

Nov. 1888
District
No. 3.

Charles A. Russell
Stephen H. Hall
John A. Rockwell
Gerrish O'Sullivan

Windham Co.

Brooklyn	163	163	19		
Ashford	109	130	12		
Canterbury	112	140	13		
Chaplin	80	63	4		
Eastford	90	79	8		
Hampton	85	67	4		
Hillingly	693	474	41		
Plainfield	418	302	12		
Pomfret	174	78	18		
Putnam	531	415	28		
Scotland	72	46	16		
Sterling	117	92	10		
Thompson	369	219	10		
Windham	799	776	68	1	
Woodstock	329	153	34		
	4136	3197	297	1	
	4136	3197			

4136 3197 297 1
4136 3197

Nov. 1888
District
No. 4

Fredrick Stebbins
Edward W. Seymour
Elisha Y. Ellis
Joseph M. Baldwin
Frederick Egge
Blaise
Joseph W. Belden

Town	Stebbins	Seymour	Ellis	Baldwin	Egge	Blaise	Belden
Fairfield Co.							
Bridgeport	4207	4829	89	27	1	1	
Danbury	1936	1891	151				
Bethel	442	296	16				
Brookfield	119	128	1				
Canterbury	268	249	2				
Easton	138	98	15				
Fairfield	400	424	20				
Greenwich	533	942	23				
Huntington	444	315	41				
Monroe	125	137	6				
New Canaan	316	266	31				
New Fairfield	70	95	3				
Newtown	215	613	6				
Rowayton	1952	1580	125				
Redding	193	133	2				
Ridgefield	311	190	2				
Shelton	108	75	3				
Stamford	1517	1475	60				
Stratford	619	371	17				
Trumbull	152	174	8				1
Weston	116	82	9				
Westport	301	476	12				
Wilton	213	189	10				
Totals	14965	15174	649	27	1	1	1
..	14965	15174	649	27	1	1	1
..	2519	1311	11				

Yankee 4902272
Lester 4131 5813
21463 20977

Nov. 1888
District
No. 4

Fredrick Stebbins
Edward W. Seymour
Elisha Y. Ellis
Frederick Stebbins
E. W. Seymour
J. A. Belden

Town	Stebbins	Seymour	Ellis	Baldwin	Egge	Blaise	Belden
Witchfield Co.							
Witchfield	291	4117	28				
Barkhamsted	152	124	2				
Bethlehem	87	68	8				
Bridgewater	113	121	6				
Canaan	123	130	21				
Colebrook	99	125	3				
Cornwall	135	171	22				
Danbury	95	104	11				
Hartford	123	81	37				
Keent	160	161	12				
Meriden	58	97	6				
New Hartford	311	234	13				
New Milford	466	608	10				
North Canaan	206	97	15				
North Ferrisburgh	162	219	15				
Plymouth	240	212	53	1			
Putnam	120	101	3				
Salisbury	339	413	7				1
Sharon	242	306	6				
Shrewsbury	434	268	23				1
Torrington	665	412	33				
Warren	77	58	3				
Washington	158	201	13				
Watertown	257	215	21				
Winchester	719	633	42				
Woodbury	246	185	41				
Totals	6038	5803	447	1	1	1	1
..	6038	5803	447	1	1	1	1
..	411	1000	1				

708
1000

State of Connecticut
Office of Secretary of the State
21st November, 1888

We the undersigned having canvassed the returns of the presiding officers of the electors meetings in the towns comprising the several Congressional Districts of this State, hereby declare the following named persons elected Members of the 51st Congress of the United States viz.

- District Number One. William E. Simonds
- " " Two. Washington F. Willcox
- " " Three. Charles A. Russell
- " " Four. Frederick Miles

Leverett M. Phelps Secretary of the State

Alvan Stone Treasurer

Thomas Clark Comptroller

Nov. 1890
District
No. 1.

William C. Simonds
Lewis Sperry
Samuel B. Forbes
Noble E. Pierce
W. Edgar Simonds
Julius Sperry
Sperry

Hartford Co.

Hartford	4290	5402	141		
Avon	101	143	1		
Bulmer	246	243	14		
Bloomfield	147	160	16		
Bristol	749	741	40	1	
Burlington	95	133	3		
Canton	301	220	10		
East Granby	83	91	1		
East Hartford	372	438	12		
East Windsor	281	276	13		
Enfield	582	503	47		
Farmington	307	320	10		
Glastonbury	425	322	27		
Granby	184	111	10		
Hartland	75	59	1		
Manchester	672	494	44	1	1
Marlborough	39	40	3		
New Britain	1467	1840	85	1	44
Newington	88	93	7		
Plainville	218	206	20		
Rocky Hill	83	130	1		
Simsbury	240	125	17		
Southington	585	547	37		
South Windsor	180	172	12		
Suffield	363	274	20		
West Hartford	244	90	8		
Wethersfield	262	126			
Windsor	326	276	35		
Windsor Locks	184	298	6		
	13189	13873	643	2	45

Nov. 1890
District
No. 1.

William C. Simonds
Lewis Sperry
Samuel B. Forbes

Holland Co.

Holland	112	129	10		
Andover	52	41	5		
Bolton	44	62	10		
Columbia	83	86	6		
Coventry	176	198	18		
Ellington	101	175	11		
Heron	132	85	7		
Keansfield	169	162	18		
Somers	160	108	5		
Stafford	378	372	37		
Union	45	45	6		
Vernon	701	793	36		
Willington	116	66	6		
	5269	5322	175		

Nov. 1890

District
No. 2

Joshua M. Hubbard
Washington F. Wilcox
Charles H. Whitmore
Scattering
David Platt

New Haven Co

New Haven	6366	8750	194	15
Waterbury	2124	2742	46	
Ansonia	949	977	40	
Beacon Falls	43	32	7	
Bethany	29	87	1	
Branford	338	461	11	
Cheshire	216	203	14	
Derby	495	716	8	
East Haven	111	104	7	
Guilford	296	193	44	
Hamden	316	310	18	
Madison	189	113	7	
Meriden	1935	2502	130	
Middlebury	63	42	13	
Millford	379	443	9	
Naugatuck	370	640	32	
North Branford	106	76	8	
North Haven	213	124	38	
Orange	436	399	19	1
Orford	99	88	3	
Prospect	51	37	8	
Seymour	356	263	28	
Southbury	123	118	2	
Wallingford	442	597	18	
Wolcott	50	35	1	
Woodbridge	99	64	8	
	16193	20116	414	15 1

Nov. 1890.

District
No. 2.

Joshua M. Hubbard
Washington F. Wilcox
Charles H. Whitmore

Middlesex Co

Middletown	1044	1260	60
Haddam	256	200	6
Chatham	168	236	33
Chester	162	89	25
Clinton	186	111	12
Cromwell	178	191	4
Durham	112	96	12
East Haddam	253	214	13
Essex	272	238	27
Killingworth	51	72	
Middlefield	102	57	19
Old Saybrook	147	102	1
Portland	429	225	10
Saybrook	181	88	15
Westbrook	102	42	18
	3643	3257	255

Nov. 1890
District
No. 3.

Charles A. Russell
David A. Wells
Herbert J. Crocker
Scattering

New London Co.

New London	1140	1073	107	2
Norwich	2085	2025	61	
Bozrah	88	106	4	
Colchester	294	271	11	
East Lyme	211	172	22	
Franklin	67	53	5	
Griswold	251	242	7	
Groton	494	576	40	
Seaboard	193	128	30	
Soledad	103	119	6	
Lisbon	41	58	3	
Sumner	104	85	3	
Montville	246	268	4	
North Stonington	212	126	3	
Old Lyme	120	116	4	
Preston	274	290	7	
Salem	76	53	3	
Sprague	63	81	9	
Stonington	502	631	96	
Voluntown	106	84		
Waterford	198	264	45	
	6868	6761	470	2

Nov. 1890
District
No. 3.

Charles A. Russell
David A. Wells
Herbert J. Crocker
Wells

Windham Co.

Brooklyn	153	150	18	
Ashford	98	125	4	
Canterbury	88	133	18	
Chaplin	58	63	4	
Eastford	85	59	7	
Hampton	85	70	6	
Killingly	547	371	29	
Plainfield	399	271	4	
Pomfret	132	61	8	
Cutham	571	332	12	
Scotland	72	43	7	
Sterling	114	96	6	
Thompson	287	176	6	1
Windham	751	733	80	
Woodstock	293	105	17	
	3673	2788	225	1

Nov. 1890
District
No. 4

Fredrick Miles
Robert E. De Forest
Lyman D. Baldwin
Robert L. Clarkson
Fred C. Moulton
George W. Longstaff
Robt. De Forest

Fairfield Co.

Bridgeport	3534	4299	59	1	1	1
Danbury	1652	1796	111			
Bethel	431	257	9			
Brookfield	90	129	2			
Darien	230	204				
Easton	123	112	4			
Fairfield	314	338	13			
Greenwich	719	749	29			
Huntington	393	266	35			
Monroe	101	132	5			
New Canaan	288	253	21			
New Fairfield	83	83	3			
Newtown	192	622	3			
Nowalk	1635	1570	70			
Redding	170	127	3			1
Ridgefield	290	167				
Sherman	111	60	6			
Stamford	1330	1403	44			
Stratford	281	221				
Trumbull	107	153	4			
Weston	98	80	3			
Westport	191	352	5			
Wilton	179	167	8			
	12542	13540	437	1	1	1

Nov. 1890
District
No. 4

Fredrick Miles
Robert E. De Forest
Lyman D. Baldwin
Frederic M. Hawley
F. Miles
Scattering
James Allaire

Litchfield Co.

Litchfield	259	334	17			
Barkhamsted	131	112				1
Bethlehem	89	55	8			
Bridgewater	41	98	2			
Canaan	128	101	12			
Colebrook	93	97	4			
Cornwall	122	138	16			
Goshen	80	90	5			
Hartwinton	112	76	15			
Kent	146	130	11			
Korris	57	93	1			
New Hartford	255	205	14			1
New Milford	389	523	5			
Norfolk	147	120	11			
North Canaan	146	183	2			
Plymouth	198	189	44			
Putnam	110	113	3			
Salisbury	312	349	2			3
Sharon	198	271	3			
Thomaston	311	300	26			
Torrington	692	448	24			1
Warren	51	70	3			
Washington	195	175	16			
Watertown	232	172	25			
Winchester	610	621	34			
Woodbury	181	174	28			
	5279	5287	331	1	1	3

State of Connecticut
Office of Secretary
November 26, 1890.

We the undersigned having canvassed the returns of the presiding officers of the electors meetings in the Towns comprising the several Congressional Districts of this State, hereby declare the following named persons elected Members of the 52nd Congress of the United States

District No. 1.	Lewis Sperry
" " 2	Washington P. Willcox
" " 3	Charles A. Russell
" " 4	Robert C. De Forest

R. Jay Walsh Secretary
Edmund Hays Treasurer
John Wright Comptroller

Nov. 1892
District
Nov. 1

Lewis Sperry
E. Stevens Henry
James Morrison
George A. Gurdy
August Bellmer
Charles S. Buedette
John G. Post
William Peeg
Ernest May
Henry M. Whittell
Robert H. Hasley
Scattering

Hartford Co

Hartford	657	536	185	52	46	2	1
Avon	146	122	4	5			
Berlin	297	256	18				
Bloomfield	190	125	8				
Bristol	893	843	59	64	2		
Burlington	166	90	1	4			
Canton	266	304	20				
East Granby	93	98					
East Hartford	515	509	15	22			
East Windsor	293	343	14				
Enfield	532	707	55	1		1	
Farmington	362	329	12	17		2	1
Glastonbury	373	434	26	8			
Granby	135	191	14				
Hartland	63	92	2				
Manchester	579	879	57	35			
Marlborough	60	39	3				
New Britain	2276	1840	176	8	11		1
Newington	106	90	8				
Plainville	208	257	33				
Rocky Hill	121	112	6				
Simsbury	160	260	22				
Southington	614	687	38	2			
South Windsor	199	211	13				2
Suffield	317	467	14	1			
West Hartford	125	281	18	1			
Wethersfield	149	284	3				
Windsor	330	385	34	1			
Windsor Locks	334	216	5	1			

16483 15848 868221 60 2 1 1 2 1 1 2
2535 2658 157 1 18
19068 18586 422 213 128

Nov. 1892
District
No. 1.

Lewis Sperry
E. Stevens Henry
James Morrison
George A. Gurdy
August Bellmer

Tolland Co.

Tolland	148	109	9				
Andover	41	65	2				
Bolton	72	49	8				
Columbia	81	88	6				
Coventry	229	217	16				
Ellington	177	159	8			3	
Hebron	93	135	1				
Hoansfield	189	206	29				
Somers	133	169	5				
Stafford	460	488	17				
Union	59	46	5				
Vernon	830	860	42	43			
Willington	73	117	6	1			

2583 2658 154 1 48
386
1046

Nov. 1892.
District
No. 3

Charles A. Russell
Charles F. Thayer
Herbert J. Crocker
John A. Button
Seathenig
George A. Gowdy

New London Co.

New London	1369	1412	97	7
Norwich	2352	2275	85	8 2
Bozrah	92	127	3	
Colchester	317	347	11	
East Lyme	208	209	26	
Franklin	82	55	7	
Griswold	263	268	13	4
Groton	592	613	55	
Debanon	223	111	37	
Ledyard	101	149	8	1
Lisbon	49	54	10	
Lyme	127	101		
Moonville	258	290	9	
North Stonington	196	151	19	
Old Lyme	127	134	2	
Preston	311	353	13	
Salem	82	45	2	
Sprague	86	82	12	2 5
Stonington	575	816	135	
Voluntown	94	81	3	9
Waterford	213	290	35	
<hr/>				
	7717	7963	582	30 3 5
<hr/>				
	4211	3314	258	6
<hr/>				
	11928	11277	840	36

Nov. 1892
District
No. 3.

Charles A. Russell
Charles F. Thayer
Herbert J. Crocker
John A. Button

Windham Co.

Brooklyn	176	156	15	
Ashford	94	130	3	
Canterbury	112	139	13	
Chaplin	71	50	4	
Eastford	90	65	7	
Hampton	86	65	3	
Heilington	630	458	26	2
Plainfield	441	324	7	
Pomfret	146	104	14	
Putnam	584	404	26	4
Scotland	74	45	8	
Sterling	158	87	10	
Thompson	352	268	15	
Windham	873	865	88	
Woodstock	324	157	19	
<hr/>				
	4211	3314	258	6
<hr/>				
			582	
			840	

Nov. 1892
District
No. 4

Robert E. De Forest
Frederick Miles
William P. Miles
Joseph A. Belden
Morris P. Beardsey
Horatio L. Smith
John C. Shelton
Charles A. Brothwell
John Walsh
Martin L. Smith
R. E. De Forest
James L. G. Love
H. W. A. Hoyt
J. J. Philan
Michael J. Houtman
C. C. Wheeler
William F. Stevens

Fairfield Co.

Bridgeport	6395	4647	90	1	1	18	4	1	1	1	1	2
Danbury	2573	2019	82	24								
Bethel	343	448	18									
Brookfield	106	121	3									
Darien	222	244	9									
Easton	125	124										
Fairfield	453	416	12									
Greenwich	1061	900	20		7				1	1		
Huntington	433	508	24				26					
Monroe	130	122	3									
New Canaan	282	326	19									
New Fairfield	86	81	6									
Newtown	634	229	3							1		
Nowalk	1993	2094	96		1					1	1	
Redding	136	184	10	2								
Ridgefield	225	307	3									
Sherman	56	110	6									
Stamford	1723	1659	29	1								
Stratford	291	328	9									
Trumbull	175	148	8									
Weston	85	114	5									
Westport	465	317	9									
Wilton	184	207	12									

18116 15653 47628 126 4 1 1 1 1 28 1 1 1 1 1
5919 6172 416
2435 21925 892

Nov. 1892
District
No. 4.

Robert E. De Forest
Frederick Miles
William P. Miles
Joseph A. Belden
Albert Boyter
James L. G. Love
Charles P. Lyman
Horatio L. Smith

Witchfield Co.

Witchfield	4106	304	27									
Barkhamsted	115	145	5									
Bethlehem	65	89	4									
Bridgewater	119	39	1									
Canaan	95	154	13									
Colebrook	101	101	4									
Cornwall	181	134	14									
Goshen	100	92	8									
Hartwinton	91	131	20									
Kent	157	131	16									
Monroe	85	60	3									
New Hartford	232	284	14									
New Milford	595	476	4		1							
Norfolk	150	154	13									
North Canaan	233	180	2									
Plymouth	219	256	43									
Roebury	119	94	3									
Salisbury	397	358	2									
Sharon	297	230	7									
Thomaston	325	362	34		1	9	1					
Torrington	532	869	44	1							2	
Warren	68	62	4									
Washington	185	211	15									
Watertown	221	263	19									
Winchester	656	760	67									
Woodbury	161	233	30								1	

5919 6172 416 1 2 9 2 2
476
892

State of Connecticut
Office of the Secretary
November 23rd. 1892

We the undersigned having canvassed the returns
of the presiding officers of the electors meetings
in the towns comprising the several Congressional
Districts of this State, hereby declare the following
named persons elected Representatives in the
53rd. Congress of the United States

District Number 1.	Lewis Sperry
" " 2	James P. Rigott
" " 3	Charles A. Russell
" " 4	Robert C. De Forest

Raymond Secretary

Edward Young Treasurer

Nicholas Staub Comptroller