

1855.

Notes for

Senators.

April, 1855.

District No. 1.

Samuel G. Morrison

Alfred E. Lyon?

Samuel S. Ferguson

Allen C. Ryan

Walter Hudson

George W. Carrington

George W. Carrington

George W. Carrington

Walter Blacking

Robert Russell

George P. Parsons

John C. Pratt

Thomas J. Fisher

Alfred Day

Conrad F. Hillman

John M. Riley

E. L. King

Francis Parry

Samuel S. Morrison

Walter Blacking

Wartford,

1549

1498

1

2

1

1

1

1

1

1

1

Berlin,

206

184

1

New Britain,

350

328

1

Rocky Hill,

148.74

Salthampton,

285

252

Methersfield

235

178

West Hartford,

120

85

2750

2674

1

1

1

1

1

1

1

1

1

District

No. 2.

Charles Dyer

Norman Allen

Norman Allen

Adna Whiting

Enfield,

211

253

East Windsor,

208

156

East Hartford,

272

224

Glastenbury,

300

284

Marlborough,

98

48

Manchester,

320

188

South Windsor,

134

158

Uxbridge,

326

275

2

1869

1498

48

2

1879.

District  
No. 9.

William H. Hayward

Alexander C. Robinson

Erastus Day

Alexander C. Robinson

Alexander C. Robinson

Wm H. Hayward

Erastus S. Day

Rep  
Bozrah

'97 '56

Colchester

'358 '178 '3

East Lyme

'156 '4 '115 '5

Lebanon

'98 '26 '201

Lyme

'109 '109

Montville

'231 '201 1/4

Old Lyme

'112 '127 '2

Salem

'73 '36

'905 835 35 115 540 1/4

District  
No. 11.

Lyman D. Brewster

Willis Judd

Rep

Danbury

'993 '676

Bethel

'301 '249

Brookfield

'114 '121

New Fairfield

'37 '118

Newtown

'215 '371

Redding

'155 '126

Ridgefield

'237 '137

Sherman

'124 '62

'2176 1860

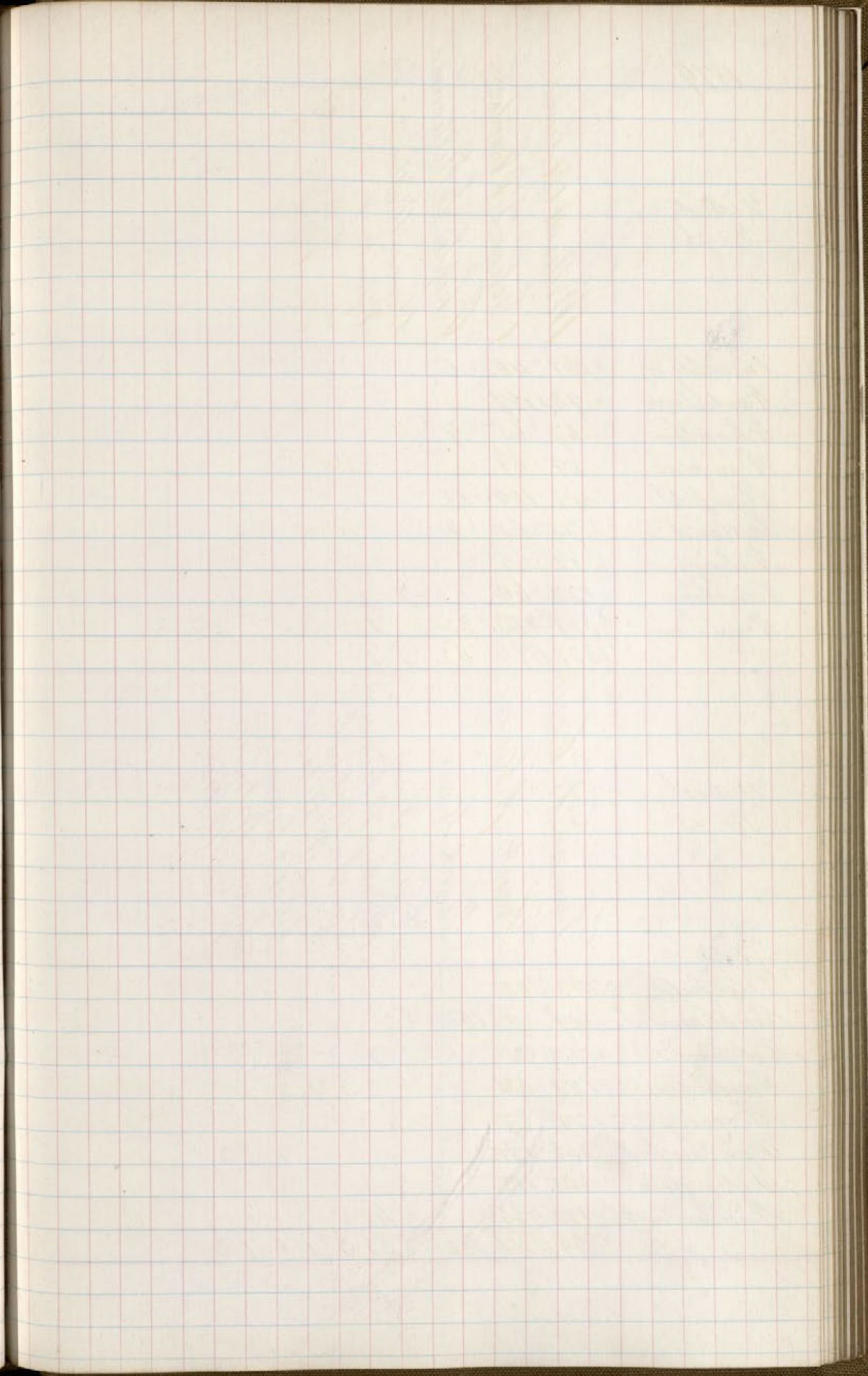

1879.

District  
No. 13.

| Rep         | William A. Lewis | John S. Hunter | Charles E. Williams | Amos Witter | Blank |
|-------------|------------------|----------------|---------------------|-------------|-------|
| Brooklyn    | '161             | '110           | '6                  |             |       |
| Canterbury  | '94              | '167           |                     |             |       |
| Chaplin     | '67              | '65            | '9                  |             |       |
| Campton     | '89              | '61            |                     |             |       |
| Plainfield  | '308             | '199           | '13                 |             |       |
| Scotland    | '75              | '62            | '2                  |             |       |
| Staking     | '87              | '65            |                     |             |       |
| Colwelltown | '122             | '69            |                     | '7          |       |
| Windham     | '528             | '486           | '32                 | '1          |       |
|             | '1531            | '1284          | '62                 | '7          | '1    |

District  
No. 15.

| Rep          | Lyman W. Coe | Frank A. Case | Frank Case | Harvey Finney | Harvey W. Finney | Lawson Wetmore | Cyrus C. Wilson | W. B. Graves | Lawson Wetmore | Lawson W. Wetmore |
|--------------|--------------|---------------|------------|---------------|------------------|----------------|-----------------|--------------|----------------|-------------------|
| Litchfield   | '262         | '303          |            |               |                  |                |                 |              |                |                   |
| Buckhamsted  | '119         |               | '150       | '8            |                  |                |                 |              |                |                   |
| Colbrook     | '75          | '98           |            |               | '7               |                |                 |              |                |                   |
| Newington    | '121         | '54           |            |               | '3               | '1             |                 |              |                |                   |
| Morris       | '71          | '87           |            |               |                  |                |                 |              |                |                   |
| New Hartford | '266         | '171          |            |               |                  |                | '1              | '3           |                |                   |
| Torrington   | '465         | '185          |            |               |                  |                |                 |              |                |                   |
| Hitchester   | '470         | '426          |            |               | '48              |                |                 | '1           |                |                   |
|              | '1849        | '1324         | '150       | '8            | '55              | '3             | '1              | '1           | '1             | '3                |

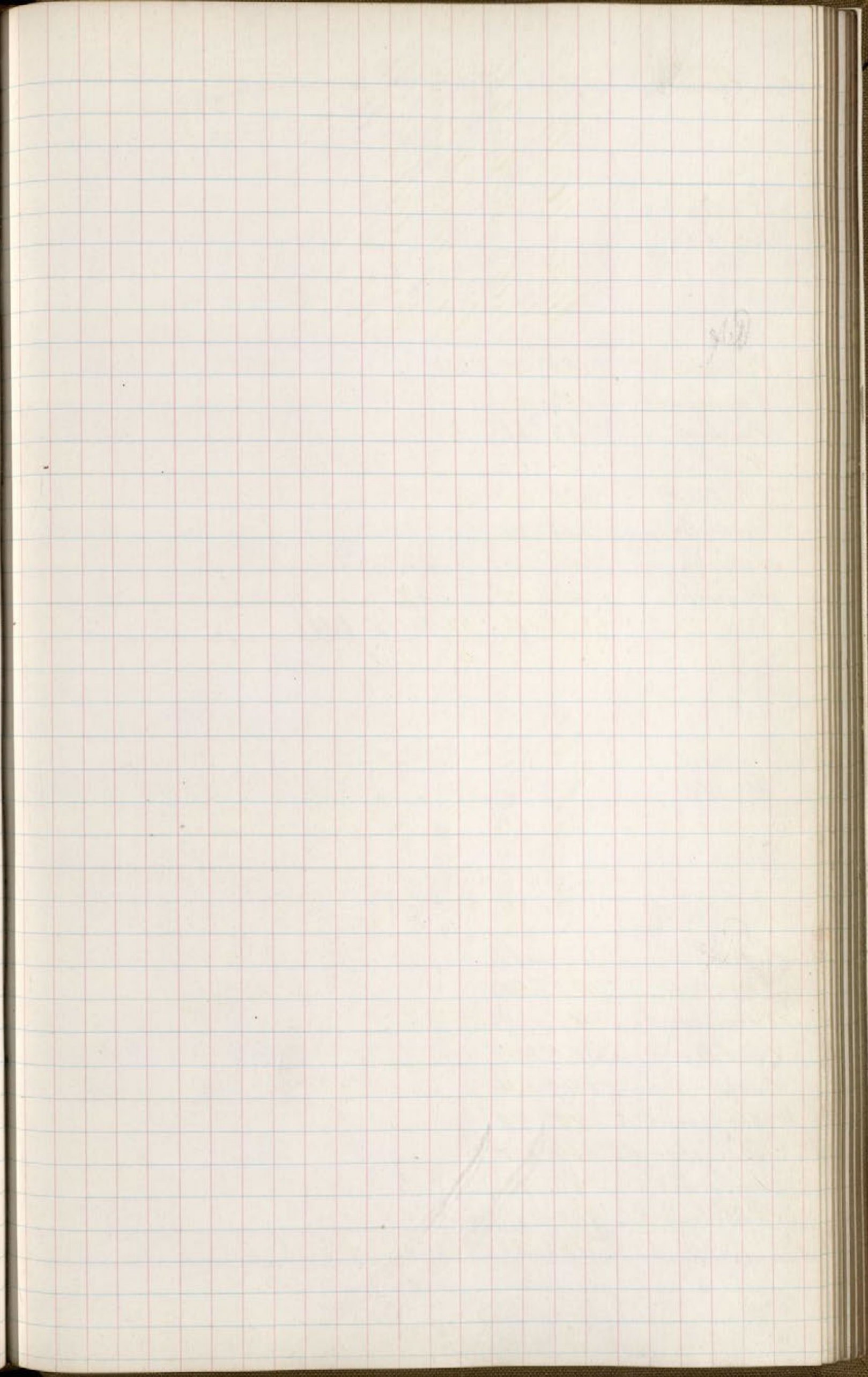

1879

District  
No. 17

George W. Peet.  
William W. Knight.  
Wm W Knight  
William W. Knight  
Wm W Knight  
P. C. Cummings.  
Geo. W. Peet

|              |      |     |      |              |
|--------------|------|-----|------|--------------|
| Canaan       | '184 | '69 |      |              |
| Connwall     | '192 |     | '144 |              |
| Goshen       | '82  | '86 |      |              |
| Kent         |      |     | '84  | '181         |
| Norfolk      | '122 |     | '142 |              |
| North Canaan | '205 |     | '74  |              |
| Salisbury    | '443 |     | '221 | '1           |
| Sharon       | '210 |     | '223 |              |
|              | 1438 | '86 | '69  | 804 84 1 181 |

District  
No. 19

Joseph C. Stillman  
Charles A. Elliott  
Charles C. Elliott  
William B. Fulley

|              |      |      |     |    |
|--------------|------|------|-----|----|
| Naddam       | '180 | '287 |     |    |
| Chester      | '145 | '91  |     |    |
| Clinton      | '143 | '161 |     |    |
| East Naddam  | '317 | '213 |     |    |
| Essex        | '249 | '174 |     |    |
| Killingworth | '44  | '99  |     |    |
| Old Saybrook | '134 | '100 |     |    |
| Saybrook     | '161 | '96  |     |    |
| Westbrook    | '103 |      | '84 | '1 |
|              | 1476 | 1221 | '84 | '1 |

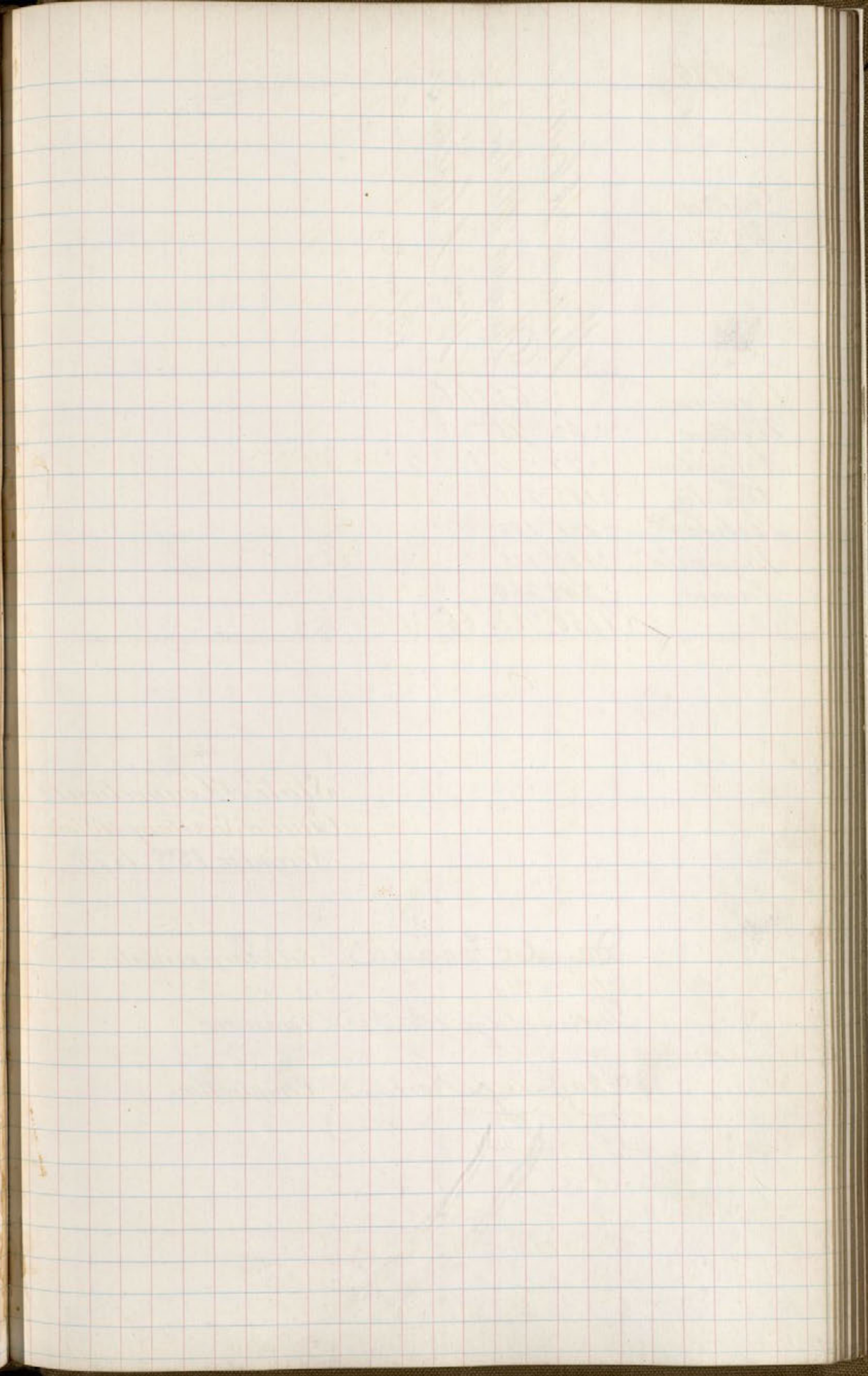

1879

District  
No. 21.

William A. Collins,  
Dwight Hebler,  
Wm. A. Collins,  
Blank

|           |       |      |        |
|-----------|-------|------|--------|
| Andover   | '63   | '66  |        |
| Bolton    | '62   | '75  |        |
| Columbia  | '77   | '74  | '1     |
| Coventry  | '185  | '216 |        |
| Hebron    | '131  | '100 |        |
| Mansfield | '157  | '115 |        |
| Tamworth  | '548  | '269 |        |
|           | '1160 | '912 | '66 '1 |

State of Connecticut.  
Office of Secretary of State.  
November 18<sup>th</sup> 1879.

David Torrance Secretary of State.

William S. Baker Treasurer

Chauncy Howard Comptroller



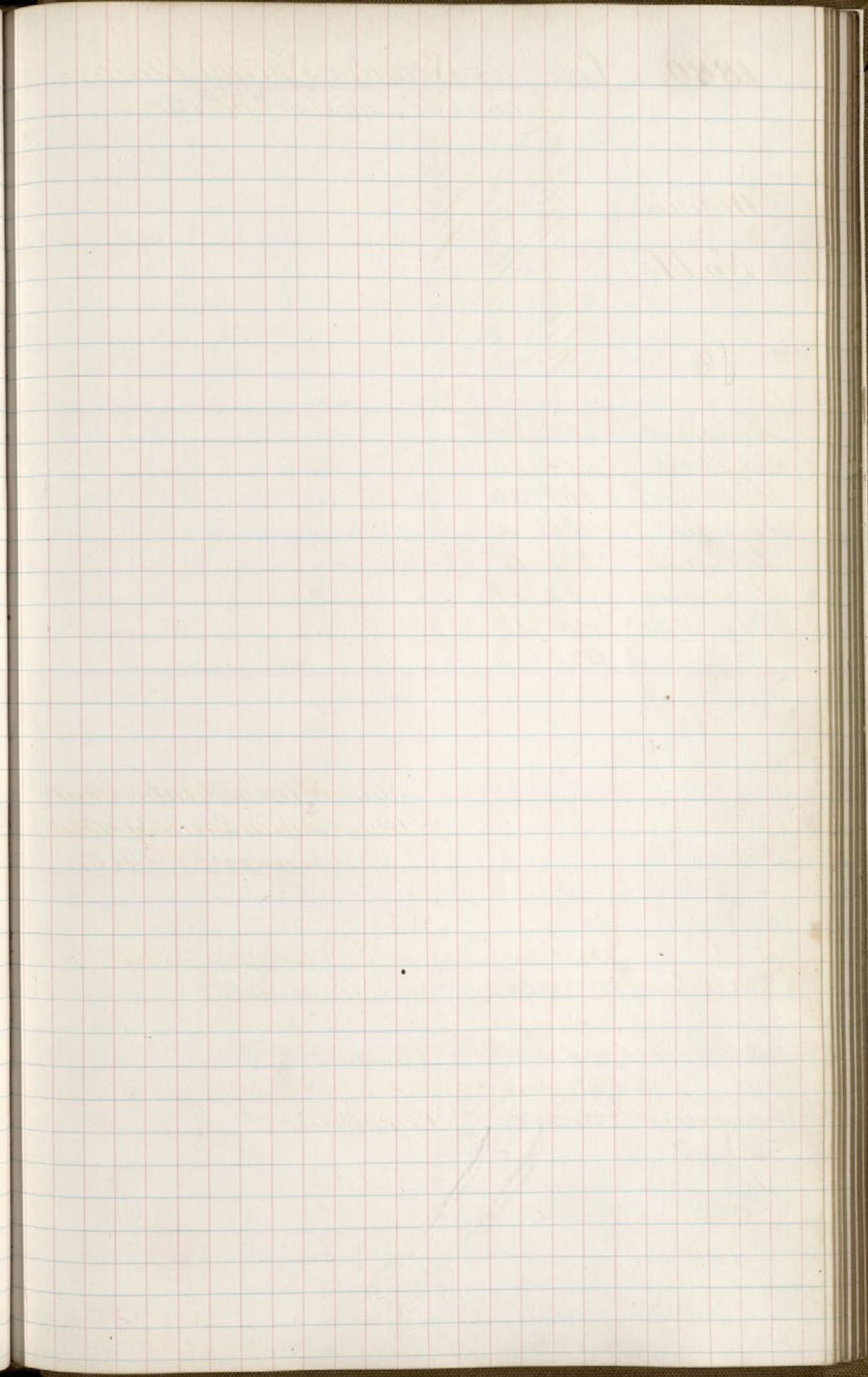

1880. Votes for Senator. Special Election.

held on Monday Jan<sup>y</sup> 19<sup>th</sup> 1880.

District

No. 14.

Richard M. Bullock  
George Warren  
Benjamin P. Hatchins.

|           |     |     |   |
|-----------|-----|-----|---|
| Ashford   | 52  | 30  |   |
| Eastford  | 77  | 23  |   |
| Killingly | 161 | 54  |   |
| Pomfret   | 31  | 3   |   |
| Putnam    | 222 | 35  | 3 |
| Thompson  | 62  | 19  |   |
| Woodstock | 90  | 19  |   |
|           | 695 | 183 | 3 |

State of Connecticut  
Office of Secretary of State  
January 21<sup>st</sup> A.D. 1880.

Approved

David Farnace, Secretary of State

Talbot G. Foster Treasurer.

Chauncey Howard, Comptroller.

1880.

Votes for Senators November 1880.

District  
No. 2.

John S. Cheney.  
 Sidney W. Rockwell  
 John S. Cheney.  
 James Morrison  
 Alex. W. Spaulding.

|               |      |      |     |      |
|---------------|------|------|-----|------|
| East Hartford | 407  | 389  |     |      |
| East Windsor  | 374  | 261  |     |      |
| Enfield       | 734  | 437  | 5   |      |
| Glastonbury   | 431  | 401  | 11  |      |
| Marlborough   | 43   | 55   |     |      |
| Manchester    | 744  | 417  | 1   | 1    |
| South Windsor | 206  | 244  | 2   |      |
| Suffield.     | 464  | 376  |     |      |
|               | 2946 | 2618 | 389 | 19 1 |

District  
No. 4.

William J. Mills.  
 Charles H. Farman  
 George A. Congdon  
 William H. Holden

|            |      |      |     |    |
|------------|------|------|-----|----|
| New Haven  | 7926 | 5700 | 110 | 11 |
| Hamden     | 356  | 310  | 16  | 4  |
| Woodbridge | 72   | 118  |     |    |
|            | 8354 | 6128 | 126 | 15 |
|            | 8354 | 6128 | 126 | 15 |



1880.

District  
No 6.

Edward J. Jones  
Samuel Simpson  
Warren Gale  
William J. Mills  
George A. Casgrove  
William A. Buckley  
Willis F. Mill  
E. F. Jones

|                 |      |      |    |   |   |   |   |     |
|-----------------|------|------|----|---|---|---|---|-----|
| Stratford       | 305  | 425  | 1  |   |   |   |   |     |
| Cheshire        | 280  | 232  | 5  |   |   |   |   |     |
| East Haven      | 414  | 377  |    | 2 | 3 |   |   |     |
| Guilford        | 375  | 289  | 2  |   |   |   |   |     |
| Madison         | 258  | 170  |    |   |   |   |   |     |
| Meriden         | 2024 | 1683 | 6  |   |   | 1 | 1 |     |
| North Stratford | 155  | 116  |    |   |   |   |   |     |
| North Haven     | 215  | 149  | 7  |   |   |   |   |     |
| Prospect        | 83   | 44   |    |   |   |   |   |     |
| Wallingford     |      | 635  |    |   |   |   |   | 403 |
|                 | 4109 | 4120 | 21 | 2 | 3 | 1 | 1 | 403 |

District  
No 8.

Charles P. White  
Benjamin Lucas  
Rufus C. Sherman  
Peter J. Cote  
C. P. White  
A. H. Huntington  
W. B. Hill

|                  |      |      |    |    |   |    |   |    |
|------------------|------|------|----|----|---|----|---|----|
| Norwich          | 2250 | 1634 | 10 | 8  | 1 | 11 |   |    |
| Franklin         | 104  | 52   |    |    |   |    |   |    |
| Griswold         | 319  | 196  | 3  | 8  |   |    |   |    |
| Lisbon           | 69   | 81   |    |    |   |    |   |    |
| North Stonington | 303  | 146  | 1  | 2  |   |    | 1 |    |
| Preston          | 256  | 352  | 2  |    |   |    |   |    |
| Sprague          | 96   | 137  |    |    |   |    |   | 63 |
|                  | 3397 | 2598 | 16 | 18 | 1 | 74 | 1 |    |



1880.

District  
No. 10.

Morris Polynum.  
Phineas J. Parnum  
George Keeler.  
C. B. Newton  
Samuel Melloe  
Mr. B. Beardsley.  
Mr. W. Seymour  
William R. Highy.  
P. J. Parnum

|            |      |      |   |   |    |   |   |     |
|------------|------|------|---|---|----|---|---|-----|
| Bridgport  | 3400 | 2857 | 1 | 1 | 58 | 1 | 1 | 1   |
| Easton     | 151  | 167  |   |   |    |   |   |     |
| Fairfield  | 405  | 402  |   |   |    |   |   |     |
| Huntington | 232  | 292  |   |   |    |   |   |     |
| Monroe.    | 144  |      |   |   |    |   |   | 155 |
| Stratford  | 383  | 535  |   |   | 15 |   |   |     |
| Trumbull   | 169  | 176  |   |   | 3  |   |   |     |
| Weston.    | 130  | 101  |   |   |    |   |   |     |
| Westport.  | 459  | 289  |   |   |    |   |   |     |
|            | 5473 | 4819 | 1 | 1 | 76 | 1 | 1 | 155 |

District  
No. 12.

Oliver Hoop  
Asa Smith  
John C. Gregory  
Elijah Gray

|            |      |      |   |   |   |  |  |  |
|------------|------|------|---|---|---|--|--|--|
| Darien     | 245  | 185  |   |   |   |  |  |  |
| Greenwich  | 799  | 807  |   |   |   |  |  |  |
| New Canaan | 318  | 301  | 1 |   |   |  |  |  |
| Newalk     | 1555 | 1305 | 1 |   |   |  |  |  |
| Stamford   | 1088 | 1063 |   |   | 1 |  |  |  |
| Milton     | 236  | 212  |   |   |   |  |  |  |
|            | 4241 | 3873 | 2 | 1 |   |  |  |  |





1880.

District  
No. 14.

Henry Hammond  
George Warren  
Alexander Blandford  
Edwin H. Engbee

|           |      |      |    |   |
|-----------|------|------|----|---|
| Ashford   | 148  | 160  |    |   |
| Eastford  | 125  | 94   |    |   |
| Killingly | 717  | 431  | 5  | 1 |
| Tenfield  | 195  | 96   |    |   |
| Putnam    | 507  | 243  | 4  |   |
| Thompson  | 396  | 151  | 11 |   |
| Woodstock | 393  | 174  | 2  |   |
|           | 2481 | 1349 | 15 | 1 |

District  
No. 16

Albert P. Bradstreet  
Durr. Mallett  
Truman Percy  
Albert J. Bradstreet

|             |      |      |    |     |
|-------------|------|------|----|-----|
| Bethlehem   | 96   | 87   |    |     |
| Bridgewater | 52   | 133  |    |     |
| New Milford | 398  | 590  |    |     |
| Plymouth    | 293  | 219  | 3  |     |
| Roxbury     |      | 150  |    | 106 |
| Thomaston   | 415  | 229  | 3  |     |
| Warren      | 105  | 62   |    |     |
| Washington  | 187  | 187  |    |     |
| Waterdown   | 282  | 198  | 1  |     |
| Woodbury    | 311  | 227  | 3  |     |
|             | 2139 | 2082 | 10 | 106 |



1880.

District  
No. 18.

Joseph W. Akrop.  
William W. Wilcox  
Samuel Skinner  
Orin Atkins  
Wm W. Wilcox  
Ossian Atkins  
Wm Wilcox  
Orin Atkins.

|             |      |     |    |        |         |
|-------------|------|-----|----|--------|---------|
| Middletown  | 1306 |     | 34 | 441102 |         |
| Middlefield | 70   | 127 | 5  |        | 1       |
| Chatham     | 210  | 236 | 12 |        |         |
| Cromwell    | 183  |     |    |        | 200 3   |
| Durham      | 126  | 145 |    |        |         |
| Portland    | 321  | 378 | 1  | 1      |         |
|             | 2216 | 886 | 52 | 451102 | 1 200 3 |

District  
No. 20.

Benjamin C. Dennis  
Cyrus B. Newton  
Edwin L. Dimock  
Cyrus B. Newton  
Charles B. Newton

|            |      |     |   |     |   |
|------------|------|-----|---|-----|---|
| Tolland    | 173  | 120 | 2 |     |   |
| Ellington  | 169  | 190 | 2 |     |   |
| Somers     | 181  | 136 |   |     |   |
| Stafford   | 471  |     |   | 472 | 2 |
| Union      | 75   | 87  | 1 |     |   |
| Willington | 175  | 76  | 1 |     |   |
|            | 1244 | 609 | 6 | 472 | 2 |

Approved

State of Connecticut  
Office of Secretary of State.  
November 22<sup>nd</sup> A.D. 1880.

David Torrance Secretary of State.

Estlin G. Porter Treasurer.

Chauncy Howard Comptroller.

1881. Votes for Senator, Special Election  
helden Wednesday March 9th 1881.

| District<br>No. 1. | John P. White. | George A. Taylor | P. A. Child | Patrick Duane | D. J. O'Brien | John Cunningham | Anna Mc Cabe | Avon Legalla | Herbert Gwlad | James Doyle | Thomas F. Hunt | George S. Merritt | William D. Hull | Michael O. Neil | George B. Weston |
|--------------------|----------------|------------------|-------------|---------------|---------------|-----------------|--------------|--------------|---------------|-------------|----------------|-------------------|-----------------|-----------------|------------------|
| Stamford           | 310            | 44               | 11          | 2             | 3             | 29              | 11           | 31           | 5             | 3           | 5              | 41                | 12              | 22              | 5                |
| Berlin             | 22             |                  |             |               |               |                 |              |              |               |             |                |                   |                 |                 |                  |
| New Britain        | 43             |                  |             |               |               |                 |              |              |               |             |                |                   |                 |                 |                  |
| Newington          | 20             |                  |             |               |               |                 |              |              |               |             |                |                   |                 |                 |                  |
| Rocky Hill         | 17             |                  |             |               |               |                 |              |              |               |             |                |                   |                 |                 |                  |
| Southington        | 26             |                  |             |               |               |                 |              |              |               |             |                |                   |                 |                 |                  |
| West Hartford      | 7              |                  |             |               |               |                 |              |              |               |             |                |                   |                 |                 |                  |
| Wethersfield       | 35             | 15               |             |               |               |                 |              |              |               |             |                |                   |                 |                 |                  |
|                    | 480            | 59               | 11          | 2             | 3             | 29              | 11           | 31           | 5             | 3           | 5              | 41                | 12              | 22              | 5                |

| Scattering | Blank | William H. Polya | James H. White | Agnes H. Woodard | Charles Foxworth |
|------------|-------|------------------|----------------|------------------|------------------|
| 14         | 2     |                  |                |                  |                  |
| 1          | 4     |                  |                |                  |                  |
|            |       |                  | 2              |                  |                  |
|            |       |                  |                | 6                |                  |
|            |       |                  |                |                  | 46               |
| 2          |       |                  |                |                  |                  |
| 17         | 2     | 4                | 2              | 6                | 46               |

*Approved*

State of Connecticut  
Office of Secretary of State.  
March 11<sup>th</sup> 1881

Charles E. Beards Secretary of State.

David P. Nichols Treasurer

Herlock J. Batcheller Comptroller.

1881. Votes for Senator Special Election  
held Monday March 14. 1881.

Wistrict.  
No 5.

David B Hamilton  
Charles A Tomlinson  
Charles Benham.  
John D Selby

|             |      |      |   |   |
|-------------|------|------|---|---|
| Bacon Falls | 24   | 13   |   |   |
| Bethany     | 9    | 35   |   |   |
| Derby       | 180  | 127  |   |   |
| Middlebury  | 20   | 6    |   |   |
| Milford     | 70   | 273  |   |   |
| Naugatuck   | 228  | 147  | 1 |   |
| Orange      | 78   | 53   |   |   |
| Oxford      | 27   | 22   |   |   |
| Seymour     | 70   | 58   |   |   |
| Southbury   | 11   | 28   |   | 2 |
| Waterbury   | 1045 | 895  |   |   |
| Wolcott     | 13   | 7    |   |   |
|             | 1775 | 1666 | 1 | 2 |

*Approved*

State of Connecticut  
Office of Secretary of State.  
March 16<sup>th</sup> 1881.

Charles E. Sears

Secretary of State

David P Nichols

Treasurer

Theodore J Batcheller

Comptroller

1881.

Votes for Senators. Nov. 8th.

District

No 1.

Hartford

|                      |      |      |   |   |   |
|----------------------|------|------|---|---|---|
| John R. Mills        | 3087 | 2739 | 1 | 1 | 1 |
| Oliver Johnson       |      |      |   |   |   |
| Rev. Alpha C. Winter |      |      |   |   |   |
| E. Johnson           |      |      |   |   |   |
| Dudrick Stone        |      |      |   |   |   |

District

No 3.

|               |      |      |    |  |  |
|---------------|------|------|----|--|--|
| Bloomfield    | 140  | 118  |    |  |  |
| Canton        | 153  | 262  |    |  |  |
| East Windsor  | 198  | 245  |    |  |  |
| East Granby   | 96   | 85   |    |  |  |
| Enfield       | 561  | 219  |    |  |  |
| Granby        | 126  | 197  |    |  |  |
| Hartland      | 71   | 94   |    |  |  |
| Simsbury      | 184  | 190  | 1  |  |  |
| Suffield      | 236  | 362  |    |  |  |
| Windsor       | 268  | 224  | 12 |  |  |
| Windsor Locks | 222  | 160  |    |  |  |
|               | 2258 | 2156 | 13 |  |  |





1881.

District

No 4

Andrew S. Mason  
Elisha W. Welch  
Charles Mitchell

|                |      |      |   |
|----------------|------|------|---|
| Avon           | 92   | 78   |   |
| Bristol        | 515  | 583  |   |
| Burlington     | 93   | 139  | 1 |
| Farmington     | 364  | 161  |   |
| New Britain    | 965  | 1131 |   |
| Plainville     | 191  | 133  |   |
| West Hartford. | 131  | 42   |   |
|                | 2351 | 2267 | 1 |

District

No 5

James J. Elton  
Chauncy B. Webster  
David B. Namette

|               |      |      |   |
|---------------|------|------|---|
| Beacon Falls. | 60   | 14   |   |
| Pethany       | 23   | 81   |   |
| Middlebury    | 62   | 18   |   |
| Maugatuck     | 299  | 406  |   |
| Oxford        | 81   | 122  |   |
| Prospect.     | 62   | 29   |   |
| Waterbury     | 1791 | 1504 |   |
| Wilcott       | 52   | 49   | 1 |
| Southbury     | 117  | 123  |   |
|               | 2547 | 2346 |   |



1881

District.

No. 7.

George M. Sumner.  
Jenniah A. Rantdowner  
Geo H. Jones

|             |      |      |   |
|-------------|------|------|---|
| Stanford    | 311  | 206  |   |
| Derby       | 827  | 977  |   |
| East Haven  | 118  | 66   |   |
| Namden      | 182  | 116  |   |
| Milford     | 469  | 177  |   |
| North Haven | 73   | 133  | 1 |
| Orange      | 239  | 245  |   |
| Seymour     | 140  | 220  |   |
| Woodbridge. | 32   | 58   |   |
|             | 2391 | 2198 | 1 |

District.

No. 9

Robert Coit  
Albert J. Burgess  
Frank J. Henson.  
Herbert J. Crocker.

|                  |      |      |    |     |
|------------------|------|------|----|-----|
| Groton           | 383  | 402  | 17 | 23  |
| New London       | 775  | 579  | 25 | 85  |
| North Stonington | 205  | 89   | 16 | 3   |
| Stonington.      | 449  | 433  | 28 | 68  |
|                  | 1812 | 1503 | 86 | 179 |