

1855.

Notes for

Senators.

April, 1855.

District No. 1.

Samuel G. Morrison

Alfred E. Lyon?

Samuel S. Ferguson

Allen C. Ryan

Walter Hudson

George W. Carrington

George M. Wells

Walter Blacking

Robert Russell

George P. Parsons

John C. Pratt

Thomas J. Fisher

Alfred Day

Conrad F. Hillman

John M. Riley

E. L. King

Francis Parry

Samuel S. Morrison

Walter Blacking

Wartford,

1549

1498

1

2

1

1

1

1

1

1

1

1

Berlin,

206

184

1

New Britain,

350

328

1

Rocky Hill,

148.74

Salthampton,

285

252

Methersfield

235

178

West Hartford,

120

85

2750

2674

1

1

1

1

1

1

1

1

1

1

District

No. 2.

Charles Dyer

Norman Allen

Norman Allen

Adna Whiting

Enfield,

211

253

East Windsor,

208

156

East Hartford,

272

224

Glastenbury,

300

284

Marlborough,

98

48

Manchester,

320

188

South Windsor,

134

158

Uxbridge,

326

275

2

1869

1498

48

2

1879.

District
No. 5.

Rep	William Brown	David W. Hamilton	D. W. Hamilton
Beacon Falls	31	40	
Bethany	63	12	
Derby	780	880	
Middlebury	23		69
Milford	334	234	
Naugatuck	342	202	
Orange	206	296	
Oxford	118	88	
Seymour	123	199	
Southbury	155	103	
Waterbury	1505	1461	
Wolcott	47	47	
	3727	3562	69

District
No. 7.

Rep	Robert Coit	Horace Wiff	Thomas W. Palmer	George C. Richards	George Richards	Schelling
New London	806	437	51	14		
Groton	472	397	7	1		
Ledyard	145	93				
Stonington	497	436	21		1	
Waterford	249	174	3		1	
	2169	1537	82	14	2	1



1879.

District
No. 9.

William H. Hayward

Alexander C. Robinson

Erastus Day

Alexander C. Robinson

Alexander C. Robinson

Wm H. Hayward

Erastus S. Day

Rep

Bozrah

'97 '56

Colchester

'358 '178 '3

East Lyme

'156 '4 '115 '5

Lebanon

'98 '26 '201

Lyme

'109 '109

Montville

'231 '201 1/4

Old Lyme

'112 '127 '2

Salem

'73 '36

'905 835 35 115 540 1/4

District
No. 11.

Lyman D. Brewster

Willis Judd

Rep

Danbury

'993 '676

Bethel

'301 '249

Brookfield

'114 '121

New Fairfield

'37 '118

Newtown

'215 '371

Redding

'155 '126

Ridgefield

'237 '137

Sherman

'124 '62

'2176 1860

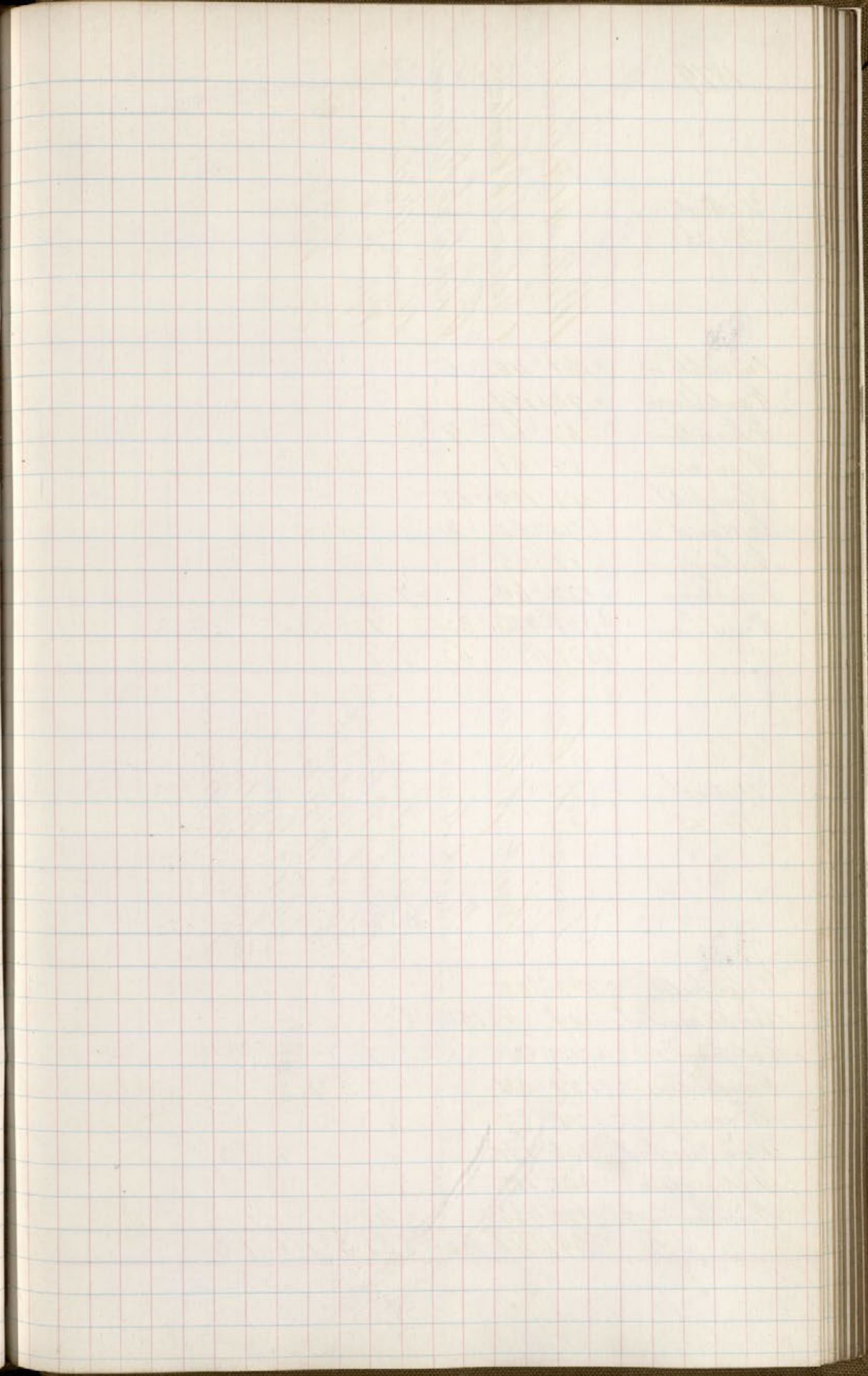

1879.

District
No. 13.

Rep	William A. Lewis	John S. Hunter	Charles E. Williams	Amos Witter	Blank
Brooklyn	'161	'110	'6		
Canterbury	'94	'167			
Chaplin	'67	'65	'9		
Hampton	'89	'61			
Plainfield	'308	'199	'13		
Scotland	'75	'62	'2		
Staking	'87	'65			
Voluntown	'122	'69		'7	
Windham	'528	'486	'32	'1	
	'1531	'1284	'62	'7	'1

District
No. 15.

Rep	Lyman W. Coe	Frank A. Case	Frank Case	Harvey Finney	Harvey W. Finney	Lauren Wetmore	Cyrus C. Wilson	W. B. Graves	Lauren Wetmore	Lauren W. Wetmore
Litchfield	'262	'303								
Rockhamsted	'119		'150	'8						
Colebrook	'75	'98			'7					
Newington	'121	'54				'3	'1			
Morris	'71	'87								
New Hartford	'266	'171						'1	'3	
Torrington	'465	'185								
Hitchester	'470	'426				'48			'1	
	'1849	'1324	'150	'8	'55	'3	'1	'1	'1	'3

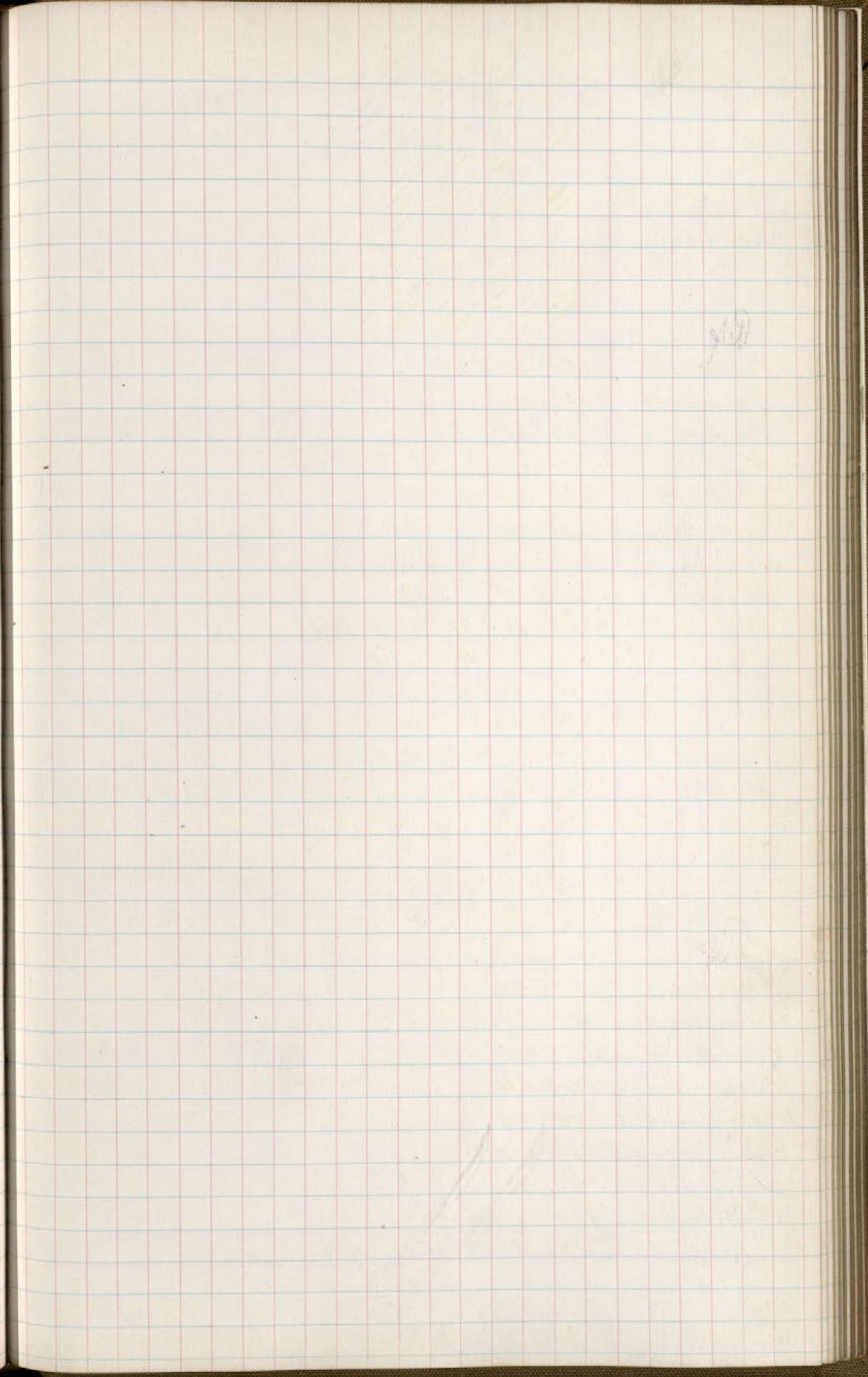

1879

District
No. 17

George W. Peet.
William W. Knight.
Wm W Knight
William W. Knight
Wm W Knight
P. C. Cummings.
Geo. W. Peet

Canaan	'184	'69		
Connwall	'192		'144	
Goshen	'82	'86		
Kent			'84	'181
Norfolk	'122		'142	
North Canaan	'205		'74	
Salisbury	'443		'221	'1
Sharon	'210		'223	
	1438	'86	'69	804 84 1 181

District
No. 19

Joseph C. Stillman
Charles A. Elliott
Charles C. Elliott
William B. Fulley

Naddam	'180	'287		
Chester	'145	'91		
Clinton	'143	'161		
East Naddam	'317	'213		
Essex	'249	'174		
Killingworth	'44	'99		
Old Saybrook	'134	'100		
Saybrook	'161	'96		
Westbrook	'103		'84	'1
	1476	1221	'84	'1

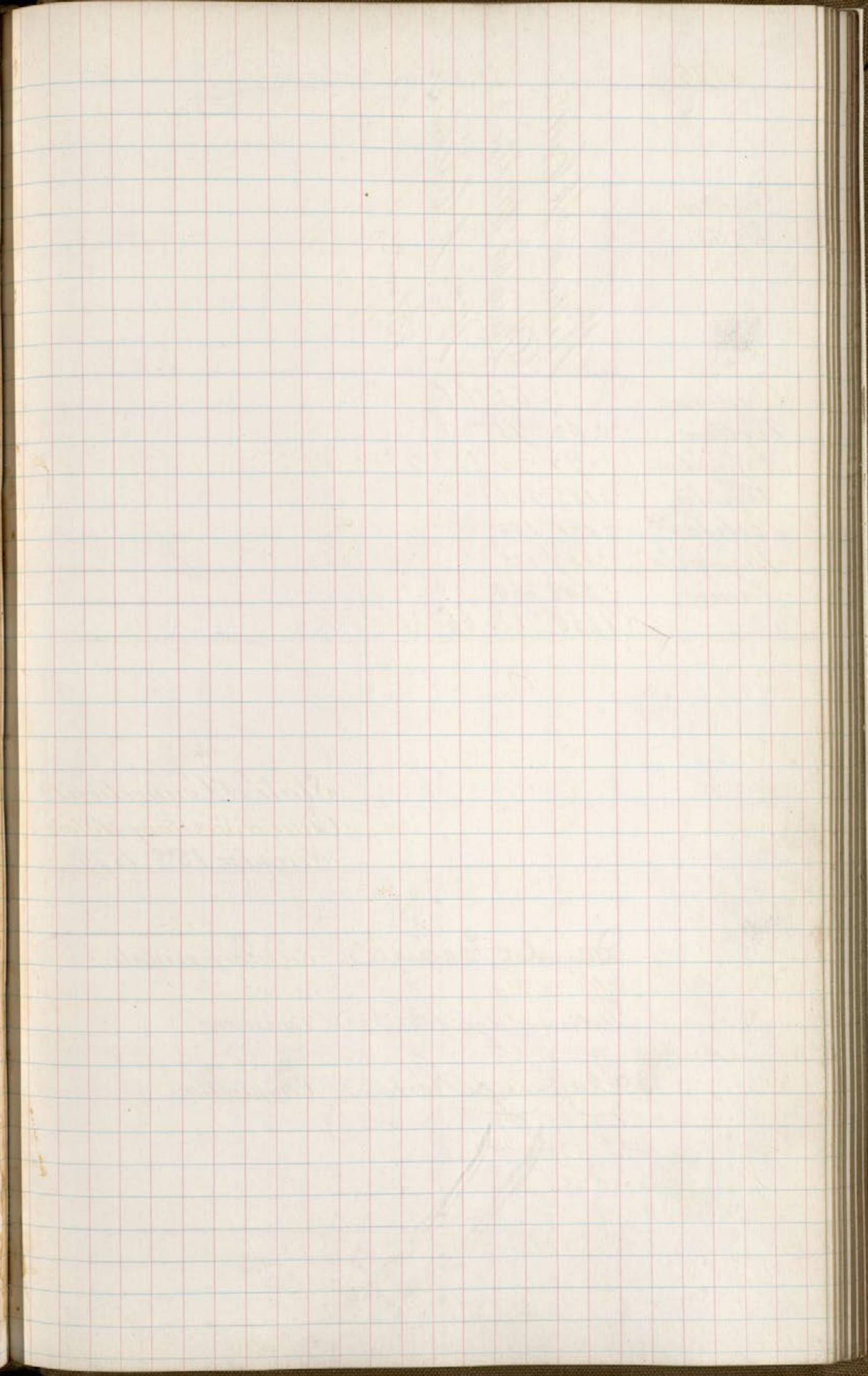

1879

District
No. 21.

William A. Collins,
Dwight Hebler,
Wm. A. Collins,
Blank

Andover	'63	'66	
Bolton	'62	'75	
Columbia	'77	'74	'1
Coventry	'185	'216	
Hebron	'131	'100	
Mansfield	'157	'115	
Tamworth	'548	'269	
	'1160	'912	'66 '1

State of Connecticut.
Office of Secretary of State.
November 18th 1879.

David Torrance Secretary of State.

William S. Baker Treasurer

Chauncy Howard Comptroller

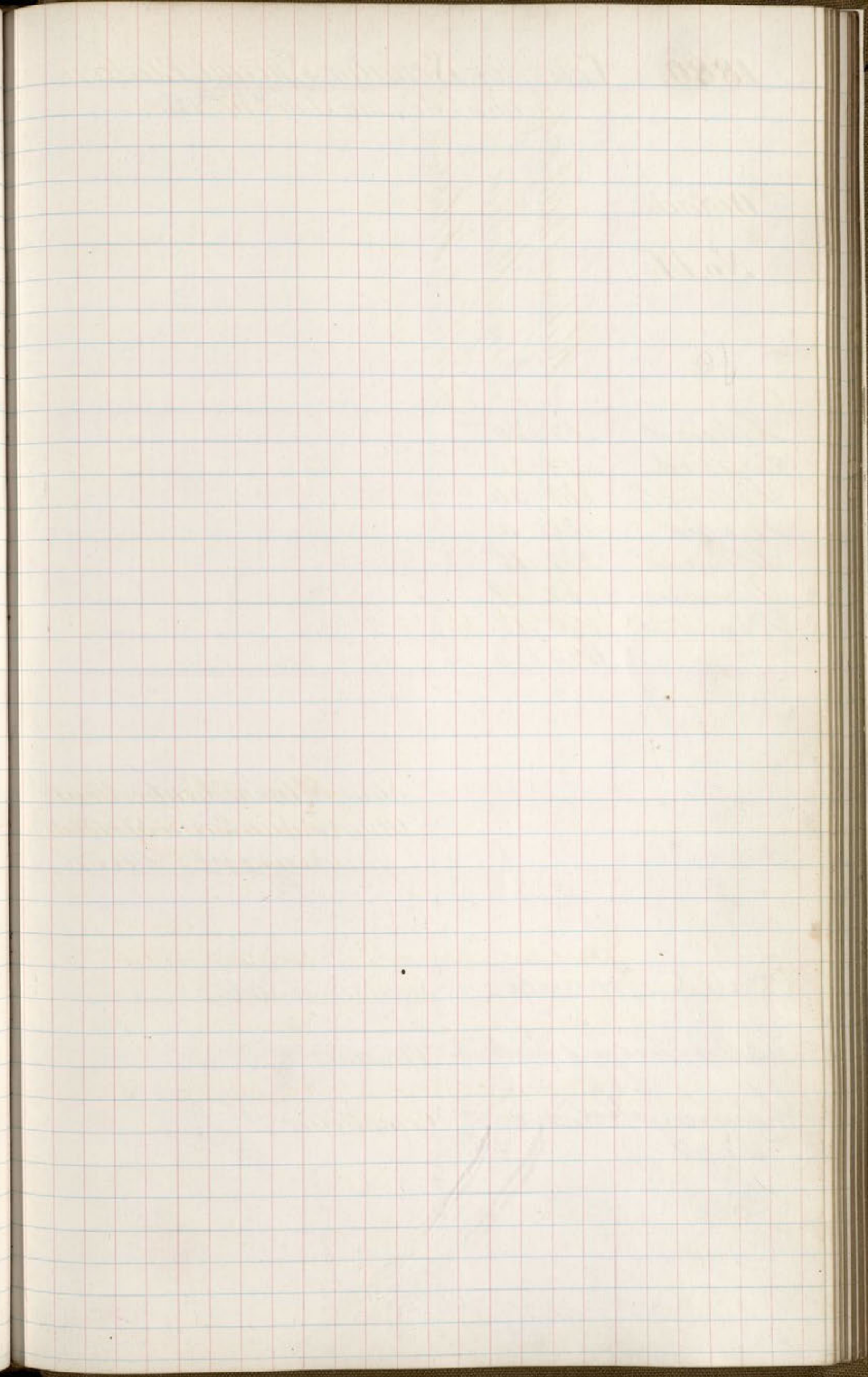

1880. Votes for Senator. Special Election.

held on Monday Jan^y 19th 1880.

District

No. 14.

Richard M. Bullock
George Warren
Benjamin P. Hatchins.

Ashford	52	30	
Eastford	77	23	
Killingly	161	54	
Pomfret	31	3	
Putnam	222	35	3
Thompson	62	19	
Woodstock	90	19	
	695	183	3

State of Connecticut
Office of Secretary of State
January 21st A.D. 1880.

Approved

David Farnance, Secretary of State

Talbot G. Foster Treasurer.

Chauncey Howard, Comptroller.

1880.

Votes for Senators November 1880.

District
No. 2.

John S. Cheney.
 Sidney W. Rockwell
 John S. Cheney.
 James Morrison
 Alex. W. Spaulding.

East Hartford	407	389		
East Windsor	374	261		
Enfield	734	437	5	
Glastonbury	431	401	11	
Marlborough	43	55		
Manchester	744	417	1	1
South Windsor	206	244	2	
Suffield.	464	376		
	2946	2618	389	19 1

District
No. 4.

William J. Mills.
 Charles H. Farman
 George A. Congdon
 William H. Holden

New Haven	7926	5700	110	11
Hamden	356	310	16	4
Woodbridge	72	118		
	8354	6128	126	15
	8354	6128	126	15

1880.

District
No 6.

Edward J. Jones
Samuel Simpson
Warren Gale
William J. Mills
George A. Casgrove
William A. Buckley
Willis F. Mill
E. F. Jones

Stranford	305	425	1					
Cheshire	280	232	5					
East Haven	414	377		2	3			
Guilford	375	289	2					
Madison	258	170						
Meriden	2024	1683	6		1	1		
North Stranford	155	116						
North Haven	215	149	7					
Prospect	83	44						
Wallingford		635						403
	4109	4120	21	2	3	1	1	403

District
No 8.

Charles P. White
Benjamin Lucas
Rufus C. Sherman
Peter J. Cote
C. P. White
A. H. Huntington
W. B. Hill

Norwich	2250	1634	10	8	1	11		
Franklin	104	52						
Griswold	319	196	3	8				
Lisbon	69	81						
North Stonington	303	146	1	2			1	
Preston	256	352	2					
Sprague	96	137						63
	3397	2598	16	18	1	74	1	

1880.

District
No. 10.

Morris Polynum.
Phineas J. Parnum
George Keeler.
C. B. Newton
Samuel Melloe
Mr. B. Beardsley.
Mr. W. Seymour
William R. Highy.
P. J. Parnum

Bridgport	3400	2857	1	1	58	1	1	1
Easton	151	167						
Fairfield	405	402						
Huntington	232	292						
Monroe.	144							155
Stratford	383	535			15			
Trumbull	169	176			3			
Weston.	130	101						
Westport.	459	289						
	5473	4819	1	1	76	1	1	155

District
No. 12.

Oliver Hoop
Asa Smith
John C. Gregory
Elijah Gray

Darien	245	185						
Greenwich	799	807						
New Canaan	318	301	1					
Newville	1555	1305	1					
Stamford	1088	1063			1			
Milton	236	212						
	4241	3873	2	1				

1880.

District
No. 14.

Henry Hammond
George Warren
Alexander Blandford
Edwin H. Engbee

Ashford	148	160		
Eastford	125	94		
Killingly	717	431	5	1
Tenfield	195	96		
Putnam	507	243	4	
Thompson	396	151	11	
Woodstock	393	174	2	
	2481	1349	15	1

District
No. 16

Albert P. Bradstreet
Durr. Mallett
Truman Percy
Albert J. Bradstreet

Bethlehem	96	87		
Bridgewater	52	133		
New Milford	398	590		
Plymouth	293	219	3	
Roxbury		150		106
Thomaston	415	229	3	
Warren	105	62		
Washington	187	187		
Waterdown	282	198	1	
Woodbury	311	227	3	
	2139	2082	10	106

1880.

District
No. 18.

Joseph W. Akop.
William W. Wilcox
Samuel Skinner
Orin Atkins
Wm W. Wilcox
Ossian Atkins
Wm Wilcox
Orin Atkins.

Middletown	1306		34	441102		
Middlefield	70	127	5		1	
Chatham	210	236	12			
Cromwell	183				200	3
Durham	126	145				
Portland	321	378	1	1		
	2216	886	52	451102	1	200 3

District
No. 20.

Benjamin C. Dennis
Cyrus B. Newton
Edwin L. Dimock
Cyrus B. Newton
Charles B. Newton

Tolland	173	120	2			
Ellington	169	190	2			
Somers	181	136				
Stafford	471			472	2	
Union	75	87	1			
Willington	175	76	1			
	1244	609	6	472	2	

Approved

State of Connecticut
Office of Secretary of State.
November 22nd A.D. 1880.

David Torrance Secretary of State.

Estlin G. Porter Treasurer.

Chauncy Howard Comptroller.

1881. Votes for Senator, Special Election
helden Wednesday March 9th 1881.

District No. 1.	John P. Miller.	George A. Taylor	R. S. Childs	Patrick Duane	D. J. O'Brien	John Cunningham	Anna Mc Cabe	Erwin Legalla	Herbert G. Wood	James Doyle	Thomas F. Hunt	George S. Merritt	William D. Hull	Michael O. Neil	George B. Weston
Stamford	310	44	11	2	3	29	11	31	5	3	5	41	12	22	5
Berlin	22														
New Britain	43														
Newington	20														
Rocky Hill	17														
Southington	26														
West Hartford	7														
Wethersfield	35	15													
	480	59	11	2	3	29	11	31	5	3	5	41	12	22	5

Scattering	Blank	William H. Polya	James H. White	Agnes H. Wood	Charles Foxworth
14	2				
1	4				
			2		
				6	
					46
2					
17	2	4	2	6	46

Approved

State of Connecticut
Office of Secretary of State.
March 11th 1881

Charles E. Beards Secretary of State.
David P. Nichols Treasurer
Herlock J. Batcheller Comptroller.

1881. *Votes for Senator Special Election*
held Monday March 14. 1881.

District
No 5.

David B Hamilton
Charles A Tomlinson
Charles Benham
John D Selby

<i>Dracon Falls</i>	<i>24</i>	<i>13</i>		
<i>Detham</i>	<i>9</i>	<i>35</i>		
<i>Derby</i>	<i>180</i>	<i>127</i>		
<i>Middlebury</i>	<i>20</i>	<i>6</i>		
<i>Milford</i>	<i>70</i>	<i>273</i>		
<i>Naugatuck</i>	<i>228</i>	<i>147</i>	<i>1</i>	
<i>Orange</i>	<i>78</i>	<i>53</i>		
<i>Oxford</i>	<i>27</i>	<i>22</i>		
<i>Seymour</i>	<i>70</i>	<i>58</i>		
<i>Southbury</i>	<i>11</i>	<i>28</i>	<i>2</i>	
<i>Waterbury</i>	<i>1045</i>	<i>895</i>		
<i>Wolcott</i>	<i>13</i>	<i>7</i>		
	<i>1775</i>	<i>1666</i>	<i>1</i>	<i>2</i>

Approved

State of Connecticut
Office of Secretary of State.
March 16th 1881.

Charles E. Sears

Secretary of State

David P Nichols

Treasurer

Theobald J Batcheller

Comptroller

1881.

Votes for Senators. Nov. 8th.

District

No 1.

Hartford

John R. Mills
 Eliza Johnson
 Rev. Alpha C. Winter
 E. Johnson
 Frederick S. Moore

3087 2739 1 1 1

District

No 3.

Bloomfield

140 118

Canton

153 262

East Windsor

198 245

East Granby

96 85

Enfield

561 219

Granby

126 197

Northland

71 94

Simsbury

184 190 1

Suffield

236 362

Windsor

268 224 12

Windsor Locks

222 160

2258 2156 13

1881.

District

No 4

Andrew S. Mason
Elisha W. Welch
Charles Mitchell

Avon	92	78	
Bristol	515	583	
Burlington	93	139	1
Farmington	364	161	
New Britain	965	1131	
Plainville	191	133	
West Hartford.	131	42	
	2351	2267	1

District

No 5

James J. Elton
Chauncy B. Webster
David B. Namette

Beacon Falls.	60	14	
Pethany	23	81	
Middlebury	62	18	
Maugatuck	299	406	
Oxford	81	122	
Prospect.	62	29	
Waterbury	1791	1504	
Wilcott	52	49	1
Southbury	117	123	
	2547	2346	