

1855.

Notes for

Senators.

April, 1855.

District No. 1.

Samuel G. Morrison

Alfred E. Lyon?

Samuel S. Ferguson

Allen C. Ryan

Walter Hudson

George W. Carrington

George M. Wells

Walter Blacking

Robert Russell

George P. Parsons

John C. Pratt

Thomas J. Fisher

Alfred Day

Conrad F. Hillman

John M. Riley

E. L. Hines

Francis Parry

Samuel S. Morrison

Walter M. Roberts

Wartford,

1549

1498

1

2

1

1

1

1

1

1

Berlin,

206

184

1

New Britain,

350

328

1

Rocky Hill,

148.74

Salthampton,

285

252

Methensfield

235

178

West Hartford,

120

85

2750

2674

1

1

1

1

1

1

1

1

1

District

No. 2.

Charles Dyer

Norman Allen

Norman Allen

Adna Whiting

Enfield,

211

253

East Windsor,

208

156

East Hartford,

272

224

Glastenbury,

300

284

Marlborough,

98

48

Manchester,

320

188

South Windsor,

134

158

Uxbridge,

326

275

2

1869

1498

48

2



1878.

District  
No 18.

Charles R. Fagan  
William W. Wilcox  
William Walker  
Samuel Skinner  
William W. Wilcox

Middletown	870	831	149	40
Middlefield	65	95	5	13
Chatham	196	160		
Groswell	160	187	2	1
Durham	129	119		
Portland	275		5	3 280
	1695	1392	161	57 280

District  
No 20.

Robert Patton  
Julius Conover  
Edwin L. Dimock  
Samuel C. Fairfield  
George Goodell

Portland	160	114	5	
Ellington	232	113	3	
Somers	122	158		
Stafford	386	369		1
Union	87	63	2	
Willington	54	138	1	5
	1041	955	11	1 5
	1041	955	11	1 5



State of Connecticut  
Office of Secretary of State.  
November 27<sup>th</sup> A.D. 1878.

Dwight Morris Secretary of State

Edwin A. Buck Treasurer

Chas. Hubbard Comptroller.



1879. *Votes for Senators November 1879.*

District  
No. 1.

John R. Buck.  
Mike D. Spang.  
George W. Newitt.  
John R. Mills.  
Southington.  
Rufus W. Grinnell.  
Geo. W. Newitt.

Hartford	3193	3110	821	1	1
Berlin	207	200			
New Britain	1155	854			20
Newington	55	91			
Rocky Hill	114	85	18		
Southington	430	254	33		
West Hartford	134	50			
Wethersfield	220	103	2		1
	5508	4747	135	1	1
				1	20

District  
No. 3.

Andrew S. Upson.  
Charles S. Whitman.  
John O. Phelps.  
Charles S. Whitman.

Avon	107	55	9		
Bloomfield	119	155			
Bristol	446	475			
Burlington	115	93			
Canton	310	120			
East Granby	68	94			
Farmington	305	205		15	
Granby	205	151			
Nutland	47	80	10		
Plainville	197	121	1		
Simsbury	224	182			
Windsor	193	133	179		
Windsor Locks	133	222	7		
	2469	2086	206	15	



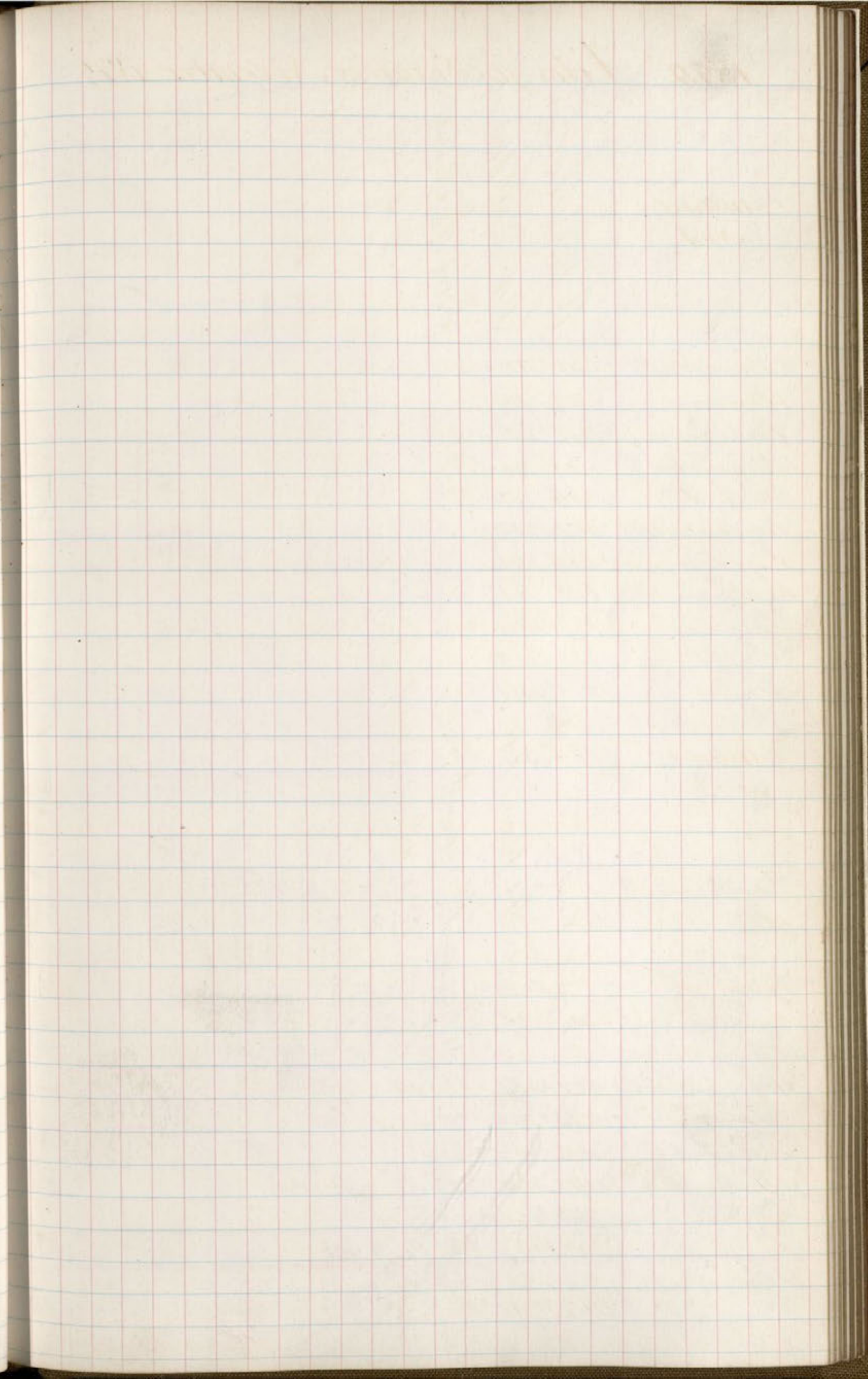



1879.

District  
No. 5.

Rep	William Brown	David W. Hamilton	D. W. Hamilton
Beacon Falls	31	40	
Bethany	63	12	
Derby	780	880	
Middlebury	23		69
Milford	334	234	
Naugatuck	342	202	
Orange	206	296	
Oxford	118	88	
Seymour	123	199	
Southbury	155	103	
Waterbury	1505	1461	
Wolcott	47	47	
	3727	3562	69

District  
No. 7.

Rep	Robert Coit	Horace Wiff	Thomas W. Palmer	George C. Richards	George Richards	Schelling
New London	806	437	51	14		
Groton	472	397	7	1		
Ledyard	145	93				
Stonington	497	436	21		1	
Waterford	249	174	3		1	
	2169	1537	82	14	2	1



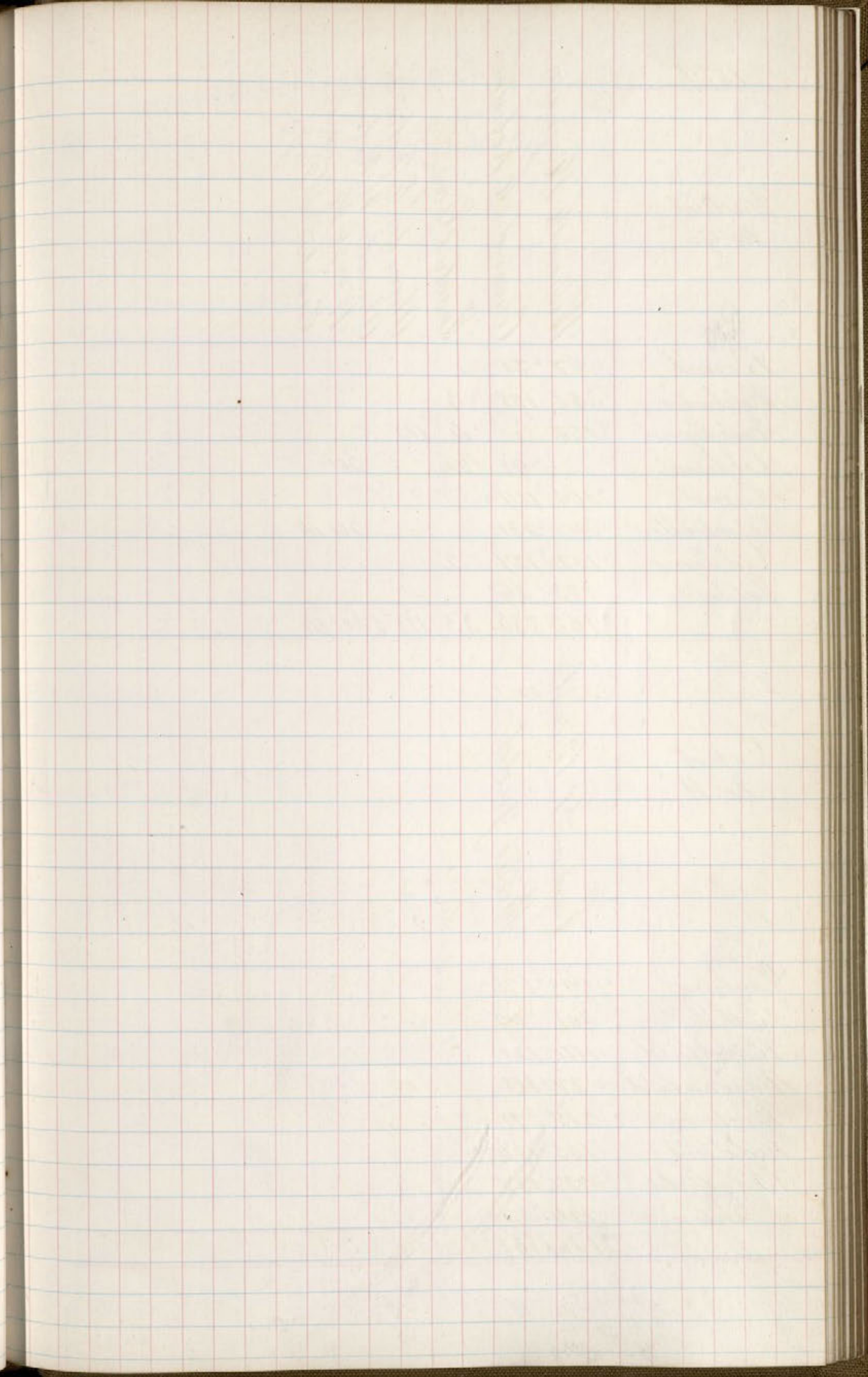



1879.

District  
No. 9.

William H. Hayward

Alexander C. Robinson

Erastus Day

Alexander C. Robinson

Alexander C. Robinson

Wm H. Hayward

Erastus S. Day

Rep

Bozrah

'97 '56

Colchester

'358 '178 '3

East Lyme

'156 '4 '115 '5

Lebanon

'98 '26 '201

Lyme

'109 '109

Montville

'231 '201 1/4

Old Lyme

'112 '127 '2

Salem

'73 '36

'905 835 35 115 540 1/4

District  
No. 11.

Lyman D. Brewster

Willis Judd

Rep

Danbury

'993 '676

Bethel

'301 '249

Brookfield

'114 '121

New Fairfield

'37 '118

Newtown

'215 '371

Redding

'155 '126

Ridgefield

'237 '137

Sherman

'124 '62

'2176 1860



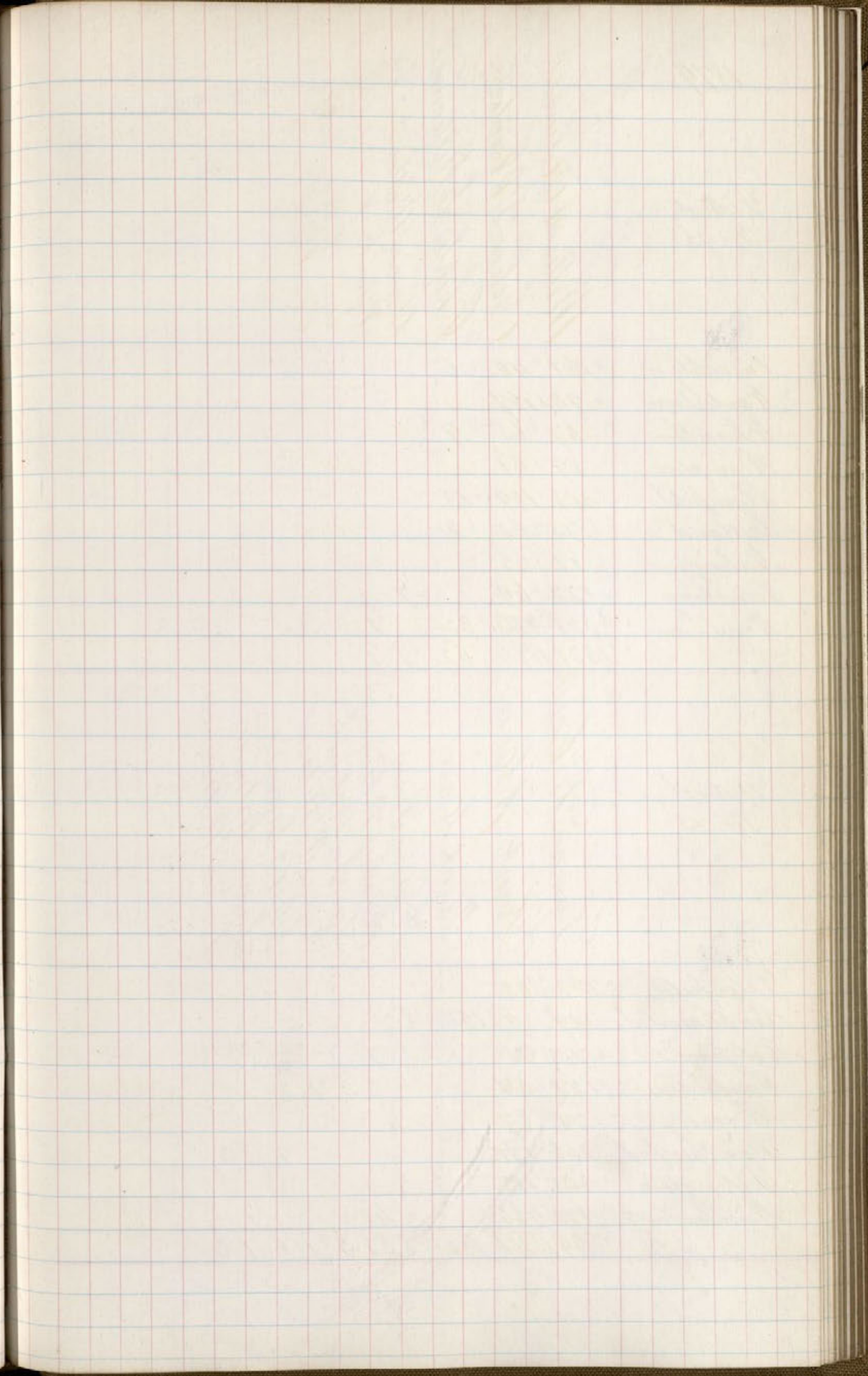



1879.

District  
No. 13.

Rep	William A. Lewis	John S. Hunter	Charles E. Williams	Amos Witter	Blank
Brooklyn	'161	'110	'6		
Canterbury	'94	'167			
Chaplin	'67	'65	'9		
Campton	'89	'61			
Plainfield	'308	'199	'13		
Scotland	'75	'62	'2		
Stehing	'87	'65			
Colchester	'122	'69		'7	
Windham	'528	'486	'32	'1	
	'1531	'1284	'62	'7	'1

District  
No. 15.

Rep	Lyman W. Coe	Frank A. Case	Frank Case	Harvey Finney	Harvey W. Finney	Lauren Wetmore	Cyrus C. Wilson	W. B. Graves	Lauren Wetmore	Lauren W. Wetmore
Litchfield	'262	'303								
Roxhamsted	'119		'150	'8						
Colbrook	'75	'98			'7					
Newington	'121	'54			'3	'1				
Morris	'71	'87								
New Hartford	'266	'171					'1	'3		
Torrington	'465	'185								
Hitchester	'470	'426			'48			'1		
	'1849	'1324	'150	'8	'55	'3	'1	'1	'1	'3



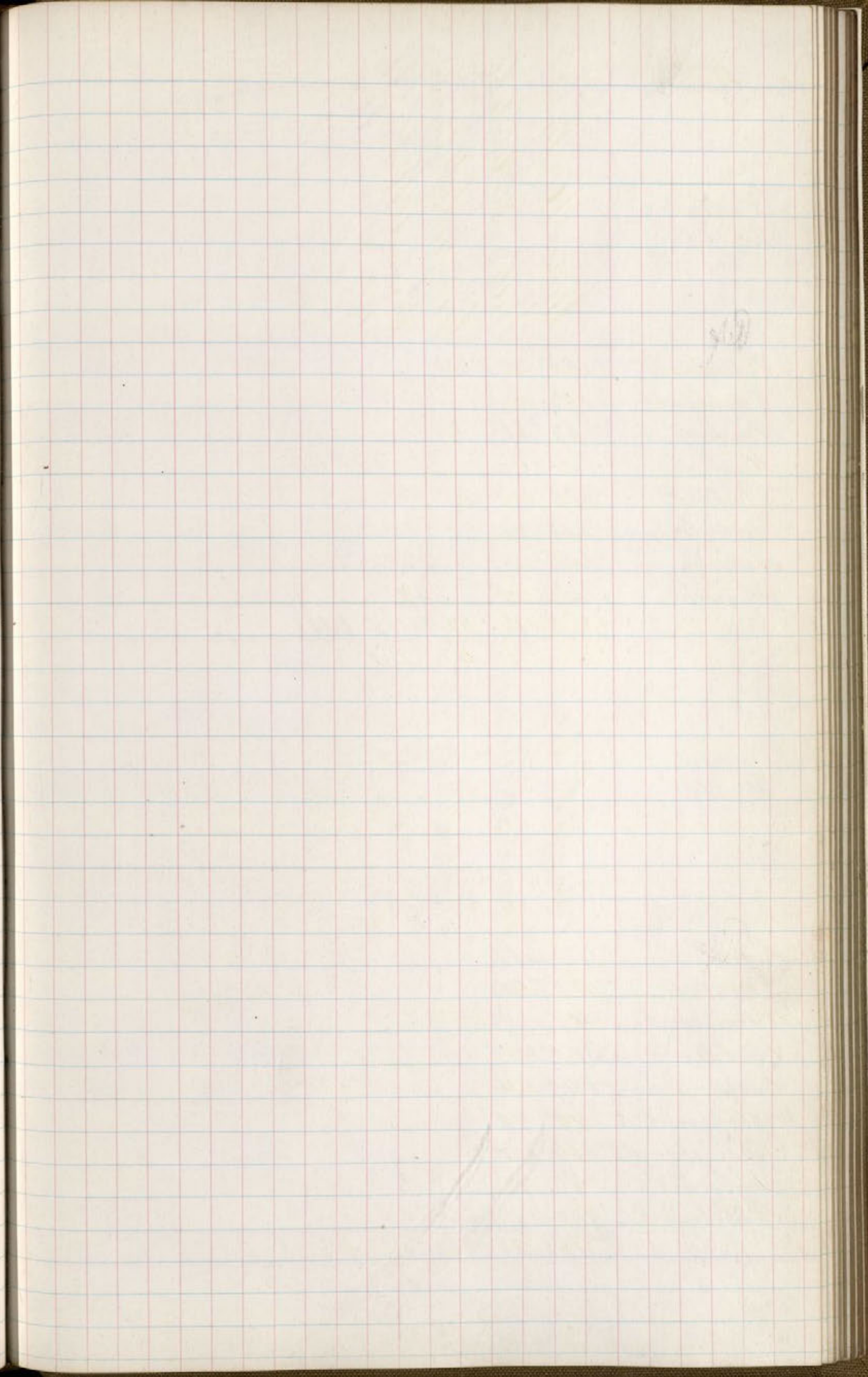



1879

District  
No. 17

George W. Peet.  
William W. Knight.  
Wm W Knight  
William W. Knight  
Wm W Knight  
P. C. Cummings.  
Geo. W. Peet

Canaan	'184	'69		
Connwall	'192		'144	
Goshen	'82	'86		
Kent			'84	'181
Norfolk	'122		'142	
North Canaan	'205		'74	
Salisbury	'443		'221	'1
Sharon	'210		'223	
	1438	'86	'69	804 84 1 181

District  
No. 19

Joseph C. Stillman  
Charles A. Elliott  
Charles C. Elliott  
William B. Fulley

Naddam	'180	'287		
Chester	'145	'91		
Clinton	'143	'161		
East Naddam	'317	'213		
Essex	'249	'174		
Killingworth	'44	'99		
Old Saybrook	'134	'100		
Saybrook	'161	'96		
Westbrook	'103		'84	'1
	1476	1221	'84	'1



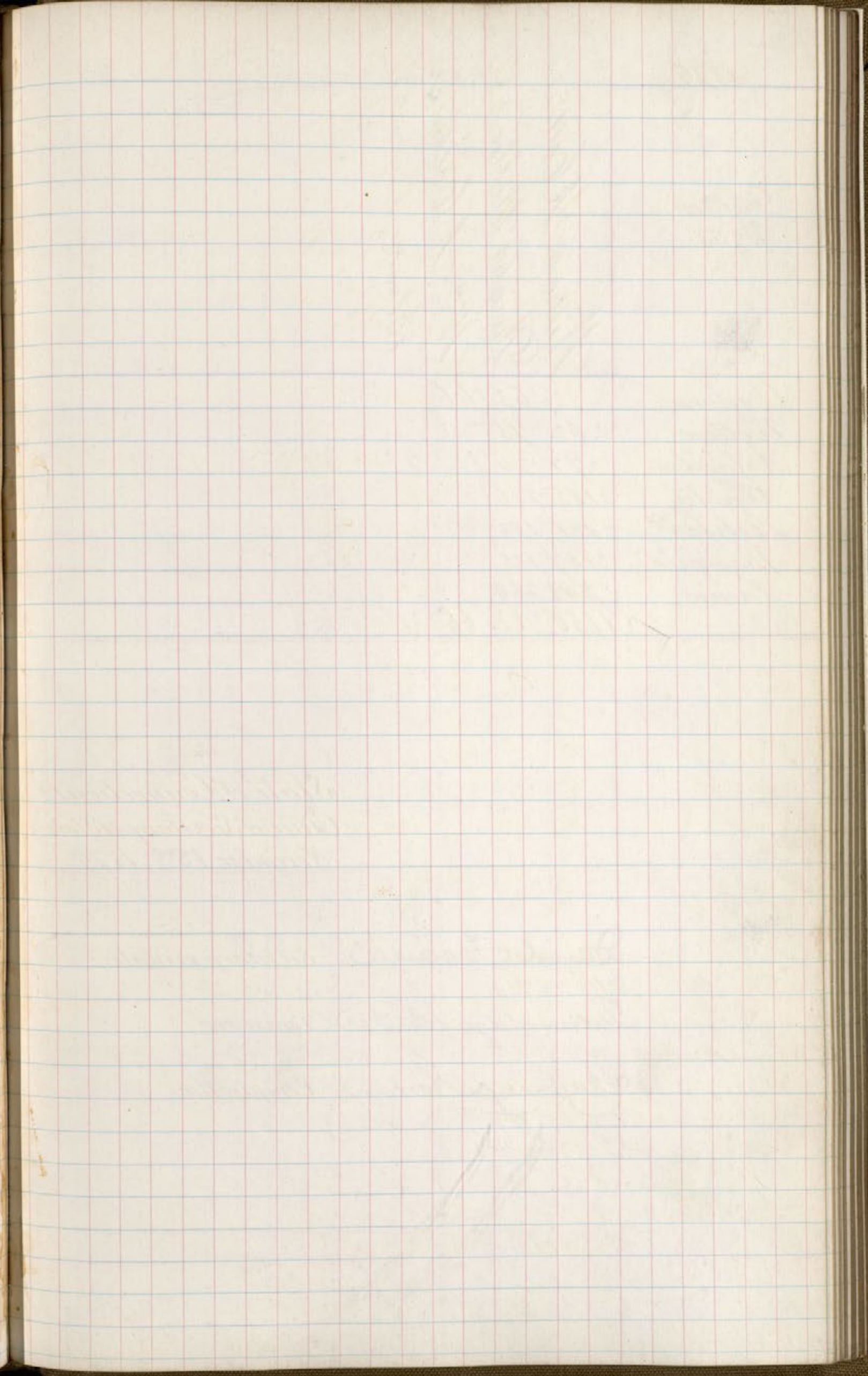



1879

District  
No. 21.

William A. Collins,  
Dwight Hebler,  
Wm. A. Collins,  
Blank

Andover	'63	'66	
Bolton	'62	'75	
Columbia	'77	'74	'1
Coventry	'185	'216	
Hebron	'131	'100	
Mansfield	'157	'115	
Taunton	'548	'269	
	'1160	'912	'66 '1

State of Connecticut.  
Office of Secretary of State.  
November 18<sup>th</sup> 1879.

David Torrance Secretary of State.

William S. Baker Treasurer

Chauncy Howard Comptroller



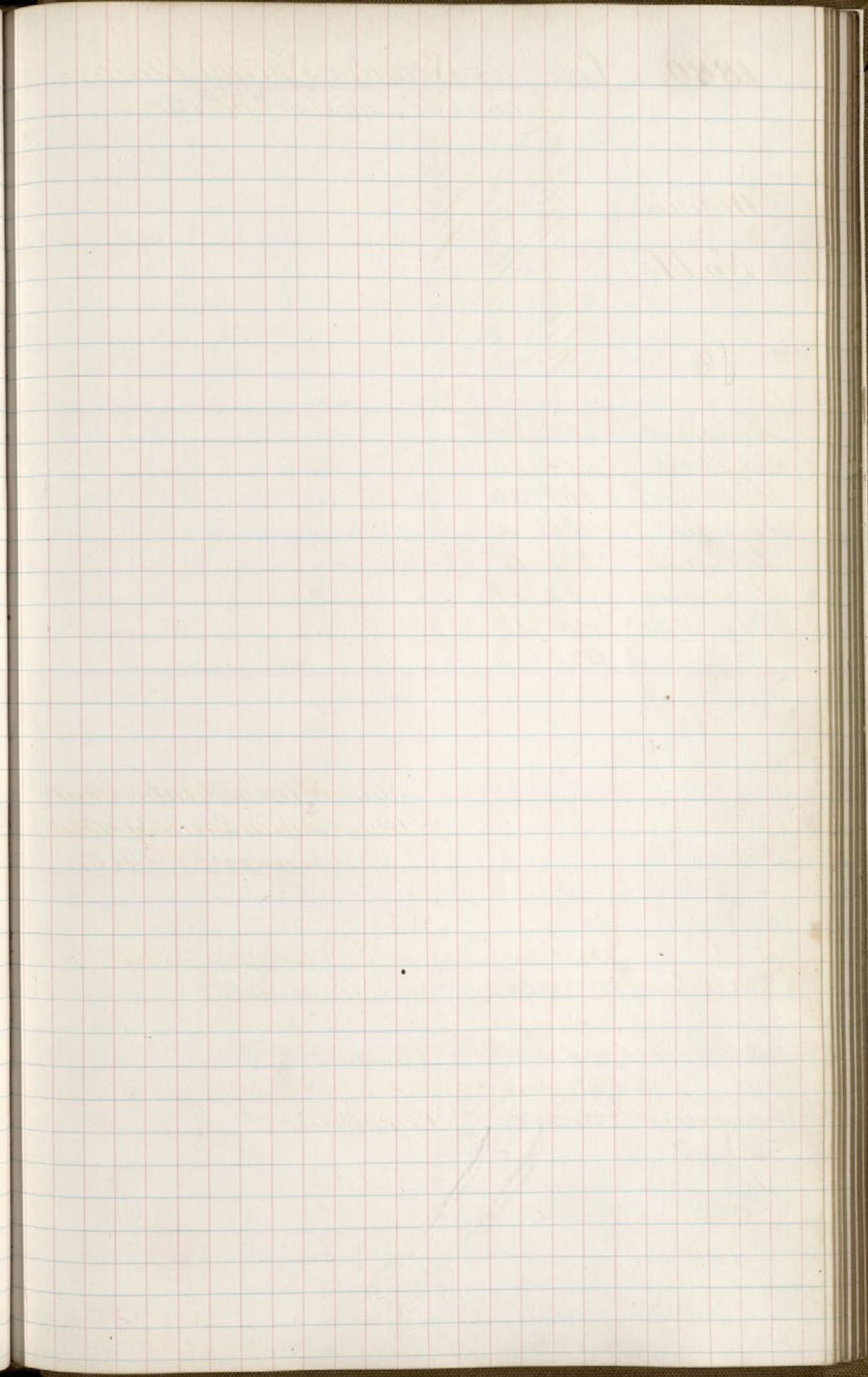



1880. Votes for Senator. Special Election.

held on Monday Jan<sup>y</sup> 19<sup>th</sup> 1880.

District

No. 14.

Richard M. Bullock  
George Warren  
Benjamin P. Hatchins.

Ashford	52	30	
Eastford	77	23	
Killingly	161	54	
Pomfret	31	3	
Putnam	222	35	3
Thompson	62	19	
Woodstock	90	19	
	695	183	3

State of Connecticut  
Office of Secretary of State  
January 21<sup>st</sup> A.D. 1880.

Approved

David Farnace, Secretary of State

Talbot G. Foster, Treasurer.

Chauncey Howard, Comptroller.



1880.

Votes for Senators November 1880.

District  
No. 2.

John S. Cheney.  
 Sidney W. Rockwell  
 John S. Cheney.  
 James Morrison  
 Alex. W. Spaulding.

East Hartford	407	389		
East Windsor	374	261		
Enfield	734	437	5	
Glastonbury	431	401	11	
Marlborough	43	55		
Manchester	744	417	1	1
South Windsor	206	244	2	
Suffield.	464	376		
	2946	2618	389	19 1

District  
No. 4.

William J. Mills.  
 Charles H. Farman  
 George A. Congdon  
 William H. Holden

New Haven	7926	5700	110	11
Hamden	356	310	16	4
Woodbridge	72	118		
	8354	6128	126	15
	8354	6128	126	15







1880.

District  
No 6.

Edward J. Jones  
Samuel Simpson  
Warren Gale  
William J. Mills  
George A. Casgrove  
William A. Buckley  
Willis F. Mill  
E. F. Jones

Stranford	305	425	1					
Cheshire	280	232	5					
East Haven	414	377		2	3			
Guilford	375	289	2					
Madison	258	170						
Meriden	2024	1683	6			1	1	
North Stranford	155	116						
North Haven	215	149	7					
Prospect	83	44						
Wallingford		635						403
	4109	4120	21	2	3	1	1	403

District  
No 8.

Charles P. White  
Benjamin Lucas  
Rufus C. Sherman  
Peter J. Cote  
C. P. White  
A. H. Huntington  
W. B. Hill

Norwich	2250	1634	10	8	1	11		
Franklin	104	52						
Griswold	319	196	3	8				
Lisbon	69	81						
North Stonington	303	146	1	2			1	
Preston	256	352	2					
Sprague	96	137						63
	3397	2598	16	18	1	74	1	







1880.

District  
No. 10.

Morris Polynum,  
Phineas J. Parnum,  
George Keeler,  
C. B. Newton,  
Samuel Melloe,  
Mr. B. Beardsley,  
Mr. W. Seymour,  
William R. Highby,  
P. J. Parnum

Bridgport	3400	2857	1	1	58	1	1	1
Easton	151	167						
Fairfield	405	402						
Huntington	232	292						
Monroe.	144							155
Stratford	383	535			15			
Trumbull	169	176			3			
Weston.	130	101						
Westport.	459	289						
	5473	4819	1	1	76	1	1	155

District  
No. 12.

Oliver Hoop,  
Asa Smith,  
John C. Gregory,  
Elijah Gray

Darien	245	185						
Greenwich	799	807						
New Canaan	318	301	1					
Newville	1555	1305	1					
Stamford	1088	1063			1			
Milton	236	212						
	4241	3873	2	1				







1880.

District  
No. 14.

Henry Hammond  
George Warren  
Alexander Blandford  
Edwin H. Engbee

Ashford	148	160		
Eastford	125	94		
Killingly	717	431	5	1
Tenfield	195	96		
Putnam	507	243	4	
Thompson	396	151	11	
Woodstock	393	174	2	
	2481	1349	15	1

District  
No. 16

Albert P. Bradstreet  
Durr. Mallett  
Truman Percy  
Albert J. Bradstreet

Bethlehem	96	87		
Bridgewater	52	133		
New Milford	398	590		
Plymouth	293	219	3	
Roxbury		150		106
Thomaston	415	229	3	
Warren	105	62		
Washington	187	187		
Waterdown	282	198	1	
Woodbury	311	227	3	
	2139	2082	10	106







1880.

District  
No. 18.

Joseph W. Akers.  
William W. Wilcox  
Samuel Skinner  
Orin Atkins  
Wm W. Wilcox  
Ossian Atkins  
Wm Wilcox  
Orin Atkins.

Middletown	1306		34	441102		
Middlefield	70	127	5		1	
Chatham	210	236	12			
Cromwell	183				200	3
Durham	126	145				
Portland	321	378	1	1		
	2216	886	52	451102	1	200 3

District  
No. 20.

Benjamin C. Dennis  
Cyrus B. Newton  
Edwin L. Dimock  
Cyrus B. Newton  
Charles B. Newton

Tolland	173	120	2			
Ellington	169	190	2			
Somers	181	136				
Stafford	471			472	2	
Union	75	87	1			
Willington	175	76	1			
	1244	609	6	472	2	



Approved

State of Connecticut  
Office of Secretary of State.  
November 22<sup>nd</sup> A.D. 1880.

David Torrance Secretary of State.

Estlin G. Porter Treasurer.

Chauncy Howard Comptroller.



1881. Votes for Senator, Special Election  
helden Wednesday March 9th 1881.

District No. 1.	John P. Miller.	George A. Taylor	R. S. Childs	Patrick P. Duane	D. J. O'Brien	John Cunningham	Anna M. C. C. C.	Avon Legalla	Herbert G. G. G.	James G. G. G.	Thomas F. G. G.	George S. G. G.	William D. G. G.	Michael O. G. G.	George B. G. G.
Stamford	310	44	11	2	3	29	11	31	5	3	5	41	12	22	5
Berlin	22														
New Britain	43														
Newington	20														
Rocky Hill	17														
Southington	26														
West Hartford	7														
Wethersfield	35	15													
	480	59	11	2	3	29	11	31	5	3	5	41	12	22	5

Scattering	Blank	William H. Polya	James H. White	Agnes H. Wood	Charles J. Foxworth
14	2				
1	4				
		2			
			6		
				46	
2					
17	2	4	2	6	46

*Approved*

State of Connecticut  
Office of Secretary of State.  
March 11<sup>th</sup> 1881

Charles E. Beards Secretary of State.

David P. Nichols Treasurer

Herlock J. Batcheller Comptroller.