

1855.

Notes for

Senators.

April, 1855.

District No. 1.

Samuel G. Morrison

Alfred E. Lyon?

Samuel S. Ferguson

Allen C. Ryan

Walter Hudson

George W. Carrington

George M. Wells

Walter Blacking

Robert Russell

George P. Parsons

John C. Pratt

Thomas J. Fisher

Alfred Day

Conrad F. Hillman

John M. Riley

E. L. King

Francis Parry

Samuel S. Morrison

Walter Hudson

Wartford,

1549

1498

1

2

1

1

1

1

1

1

1

Berlin,

206

184

1

New Britain,

350

328

1

Rocky Hill,

148.74

Salthampton,

285

252

Methersfield

235

178

West Hartford,

120

85

2750

2674

1

1

1

1

1

1

1

1

1

District

No. 2.

Charles Dyer

Norman Allen

Norman Allen

Adna Whiting

Enfield,

211

253

East Windsor,

208

156

East Hartford,

272

224

Glastenbury,

300

264

Marlborough,

98

48

Manchester,

320

188

South Windsor,

134

158

Uxbridge,

326

275

2

1869

1498

48

2

1878.

District
No. 6.

| | H. Wales | Sines | Charles L. Mitchell | Daniel B. Johnson | Henry B. Brown | Daniel P. Johnson | Charles L. Mitchell |
|----------------|----------------------|----------------------|---------------------|-------------------|------------------|-------------------|---------------------|
| Branford | 190 | 321 | 100 | 4 | | | |
| Cheshire | 218 | 228 | | 15 | 1 | | |
| East Haven | 277 | 334 | | 4 | | | |
| Guilford | 266 | 225 | 9 | 15 | | | |
| Madison | 215 | 129 | 7 | 1 | | | |
| Meriden | 1546 | 1044 | 131 | 32 | | | |
| North Branford | 126 | 90 | | | | | |
| North Haven | 145 | | | 22 | 13 | 76 | |
| Prospect | 76 | 110 | | | | | |
| Wallingford | 265 | 349 | 48 | 3 | | | |
| | ³³²⁴ 3324 | ²⁷⁶⁰ 2760 | ²⁹⁵ 295 | ⁹⁶ 96 | ¹⁴ 14 | ⁷⁶ 76 | |

District
No. 8.

| | Louise Blackstone | Thomas E. Ryan | Henry S. Johnson | David T. Ruby | John J. Wait | L. Blackstone |
|------------------|----------------------|----------------------|------------------|---------------|--------------|---------------|
| Norwich | 1621 | 1211 | 1 | 1 | 1 | |
| Franklin | 86 | 64 | | | | |
| Griswold | 243 | 212 | | | | |
| Lisbon | 76 | 83 | | | | |
| North Stonington | 210 | 203 | | | | |
| Preston | 181 | 279 | | | | 1 |
| Sprague | 76 | 200 | | | | |
| | ²³¹³ 2313 | ²²⁵² 2252 | 1 | 1 | 1 | 1 |
| | 2513 | 2252 | | | | |

1878.

District
No. 10.

Rufell Tomlinson
Albert Relyea
Albert J. Morton
George Hecker
C. A. Taylor
Jos. A. Black
J. Tomlinson
R. Tomlinson
Russell Thompson
A. Relyea

| | | | | | | | | | |
|------------|--------------------|--------------------|--------------------|---|---|---|---|---|---|
| Bridgeport | 1937 | 1779 | 676 | 7 | 1 | 1 | | | |
| Easton | 120 | 145 | 2 | | | | | | |
| Fairfield | 332 | 301 | | | | | | | |
| Huntington | 241 | 205 | 18 | | | | | | |
| Monroe | 147 | 153 | 1 | | | | | | |
| Stratford | 419 | 261 | 85 | | | | | | |
| Tunxbull | 140 | 166 | 13 | 2 | | | | | |
| Weston | 85 | 105 | | | | | | | |
| Westport | 302 | 241 | | | | | 1 | 1 | 1 |
| | ³⁷² 372 | ³³⁵ 335 | ⁷⁹⁵ 795 | 9 | 1 | 1 | 1 | 1 | 1 |

District
No. 12.

Oliver Hoyt
Heman H. Barber
James Golden
O. Hoyt
Armaid Barber
Heman H. Barber
H. Barber
H. H. Barber
Charles H. Lounsbury
C. Hoyt

| | | | | | | | | | |
|------------|--------------------|--------------------|--------------------|---|---|---|---|---|---|
| Darien | 201 | 153 | 1 | | | | | | |
| Greenwich | 705 | 523 | 47 | | | | | | |
| New Canaan | 298 | 255 | 2 | 1 | | | | | |
| Norwalk | 1022 | 832 | 195 | | 1 | 1 | 1 | 1 | |
| Stamford | 878 | 737 | 96 | | | | 1 | 1 | 1 |
| Willow | 215 | 193 | 3 | | | | | | |
| | ³³¹ 331 | ²⁶⁹ 269 | ³⁴⁴ 344 | 1 | 1 | 1 | 1 | 5 | 1 |

1878.

District
No. 14.

William W. Phillips
Sherman Towne
Sherman Towne
George W. Morse
George W. Morse

| | | | |
|-----------|------|-----|-------|
| Ashford | 150 | 143 | 1 |
| Eastford | 126 | 94 | |
| Killingly | 295 | 291 | 28 |
| Pomfret | 124 | 111 | |
| Putnam | 340 | 122 | 6 |
| Thompson | 248 | 91 | 10 |
| Woodstock | 269 | 102 | 7 |
| | 1754 | 426 | 458 |
| | 1552 | 426 | 24 28 |

District
No. 16.

Isaac B. Bristol
Leman W. Cutler
Leman Percy
Isaac Bristol

| | | | |
|-------------|------|------|------|
| Bethlehem | 87 | 82 | |
| Bridgewater | 116 | 39 | |
| New Milford | 527 | 319 | 2 |
| Seymour | 162 | 239 | 12 |
| Roxbury | 134 | 88 | 1 |
| Thomaston | 201 | 284 | 11 |
| Warren | 93 | 66 | |
| Washington | 171 | 154 | 1 |
| Watertown | 166 | 208 | 3 |
| Woodbury | 185 | 271 | 4 |
| | 1842 | 1750 | 33 |
| | 1842 | 1750 | 33 1 |

1878.

District
No 18.

Charles R. Fagan
William W. Wilcox
William Walker
Samuel Skinner
William W. Wilcox

| | | | | |
|-------------|------|------|-----|--------|
| Middletown | 870 | 831 | 149 | 40 |
| Middlefield | 65 | 95 | 5 | 13 |
| Chatham | 196 | 160 | | |
| Grotonwell | 160 | 187 | 2 | 1 |
| Durham | 129 | 119 | | |
| Portland | 275 | | 5 | 3 280 |
| | 1695 | 1392 | 161 | 57 280 |

District
No 20.

Robert Patton
Julius Conover
Edwin L. Dimock
Samuel C. Fairfield
George Goodell

| | | | | |
|------------|------|-----|----|-----|
| Portland | 160 | 114 | 5 | |
| Ellington | 232 | 113 | 3 | |
| Somers | 122 | 158 | | |
| Stafford | 386 | 369 | | 1 |
| Union | 87 | 63 | 2 | |
| Willington | 54 | 138 | 1 | 5 |
| | 1041 | 955 | 11 | 1 5 |
| | 1041 | 955 | 11 | 1 5 |

State of Connecticut
Office of Secretary of State.
November 27th A.D. 1878.

Dwight Morris Secretary of State

Edwin A. Buck Treasurer

Chas. Hubbard Comptroller.

1879. *Votes for Senators November 1879.*

District
No. 1.

John R. Buck.
Mike D. Spang.
George W. Newitt.
John R. Mills.
Southington.
Rufus W. Grinnell.
Geo. W. Newitt.

| | | | | | |
|---------------|------|------|-----|---|----|
| Hartford | 3193 | 3110 | 821 | 1 | 1 |
| Berlin | 207 | 200 | | | |
| New Britain | 1155 | 854 | | | 20 |
| Newington | 55 | 91 | | | |
| Rocky Hill | 114 | 85 | 18 | | |
| Southington | 430 | 254 | 33 | | |
| West Hartford | 134 | 50 | | | |
| Wethersfield | 220 | 103 | 2 | | 1 |
| | 5508 | 4747 | 135 | 1 | 1 |
| | | | | 1 | 20 |

District
No. 3.

Andrew S. Upson.
Charles S. Whitman.
John O. Phelps.
Charles S. Whitman.

| | | | | | |
|---------------|------|------|-----|----|--|
| Avon | 107 | 55 | 9 | | |
| Bloomfield | 119 | 155 | | | |
| Bristol | 446 | 475 | | | |
| Burlington | 115 | 93 | | | |
| Canton | 310 | 120 | | | |
| East Granby | 68 | 94 | | | |
| Farmington | 305 | 205 | | 15 | |
| Granby | 205 | 151 | | | |
| Nutland | 47 | 80 | 10 | | |
| Plainville | 197 | 121 | 1 | | |
| Simsbury | 224 | 182 | | | |
| Windsor | 193 | 133 | 179 | | |
| Windsor Locks | 133 | 222 | 7 | | |
| | 2469 | 2086 | 206 | 15 | |

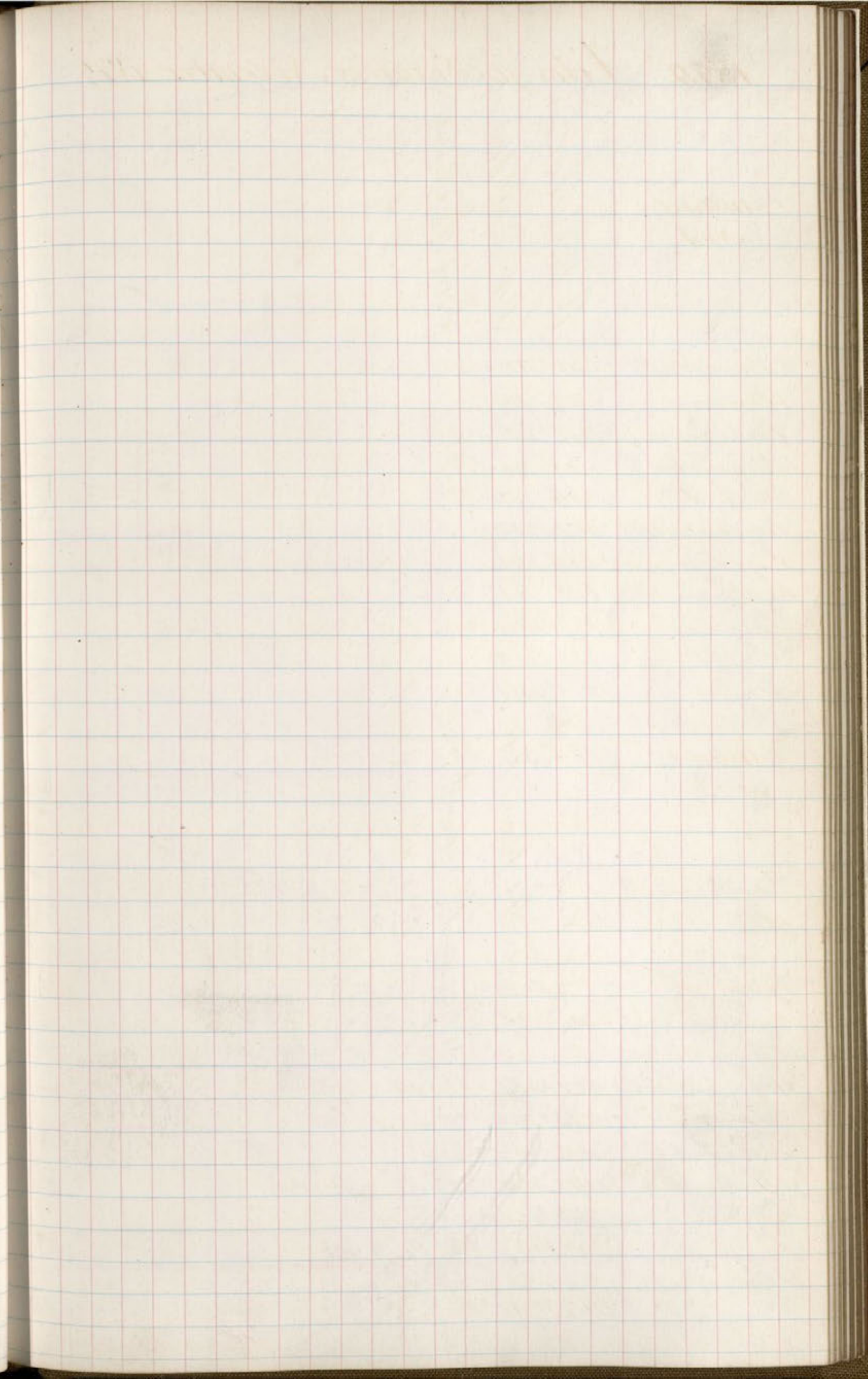

1879.

District
No. 5.

| Rep | William Brown | David W. Hamilton | D. W. Hamilton |
|--------------|---------------|-------------------|----------------|
| Beacon Falls | 31 | 40 | |
| Bethany | 63 | 12 | |
| Derby | 780 | 880 | |
| Middlebury | 23 | | 69 |
| Milford | 334 | 234 | |
| Naugatuck | 342 | 202 | |
| Orange | 206 | 296 | |
| Oxford | 118 | 88 | |
| Seymour | 123 | 199 | |
| Southbury | 155 | 103 | |
| Waterbury | 1505 | 1461 | |
| Wolcott | 47 | 47 | |
| | 3727 | 3562 | 69 |

District
No. 7.

| Rep | Robert Coit | Wm. W. Bliff | Thomas W. Palmer | George C. Richards | George Richards | Schelling |
|------------|-------------|--------------|------------------|--------------------|-----------------|-----------|
| New-London | 806 | 437 | 51 | 14 | | |
| Groton | 472 | 397 | 7 | 1 | | |
| Ledyard | 145 | 93 | | | | |
| Stonington | 497 | 436 | 21 | | 1 | |
| Waterford | 249 | 174 | 3 | | 1 | |
| | 2169 | 1537 | 82 | 14 | 2 | 1 |

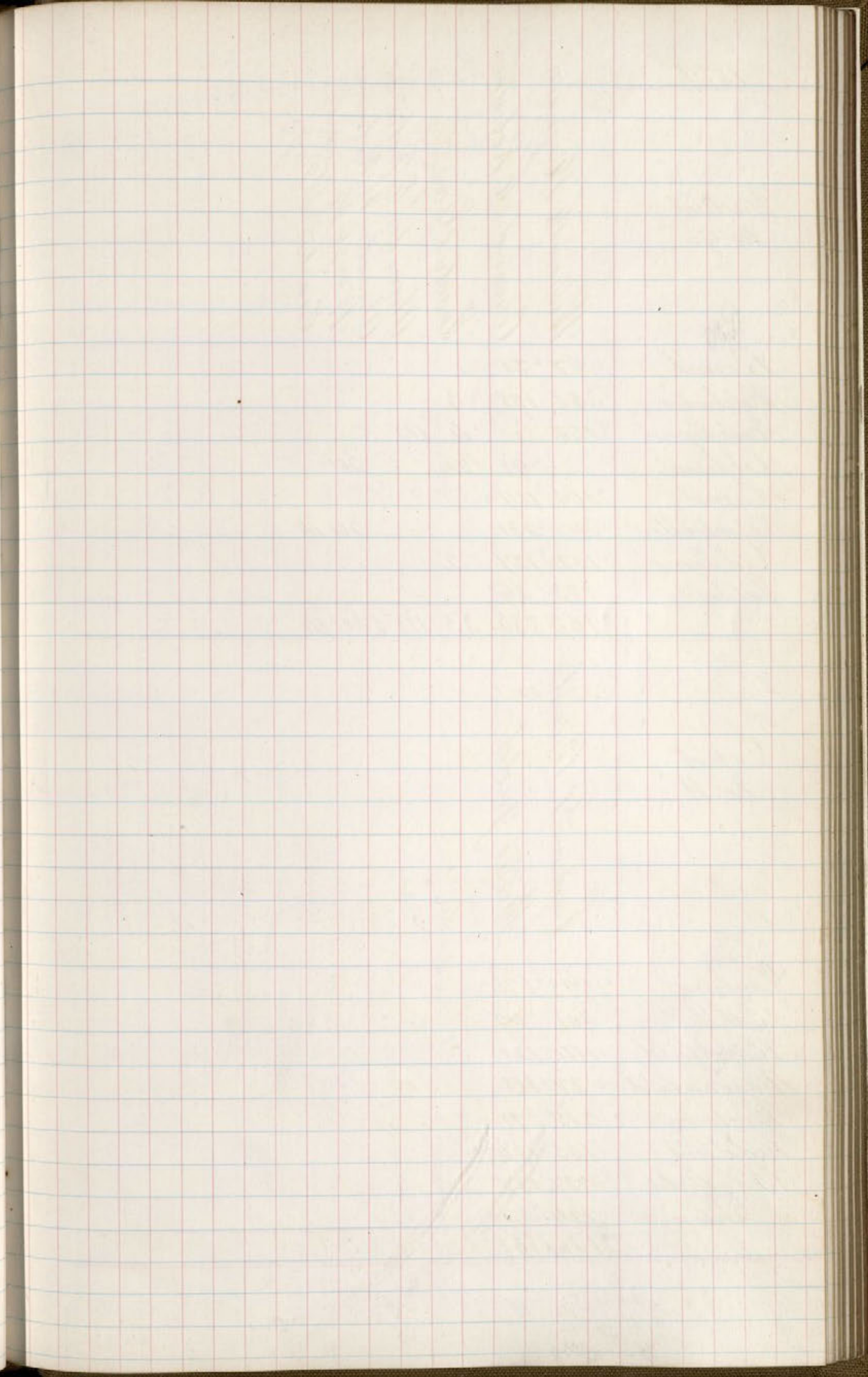

1879.

District
No. 9.

| Rep | William H. Hayward | Alexander C. Robertson | Erastus Day | Alexander C. Robinson | Alexander W. Robinson | Wm H. Hayward | Erastus S. Day |
|------------|--------------------|------------------------|-------------|-----------------------|-----------------------|---------------|----------------|
| Bozrah | '97 | '56 | | | | | |
| Colchester | '358 | '178 | '3 | | | | |
| East Lyme | '156 | | '4 | '115 | '5 | | |
| Lebanon | | '98 | '26 | | | '201 | |
| Lyme | '109 | '109 | | | | | |
| Montville | | '231 | | | | '201 | '14 |
| Old Lyme | '112 | '127 | '2 | | | | |
| Salem | '73 | '36 | | | | | |
| | '905 | '835 | 3.5 | '115 | '540 | '14 | |

District
No. 11.

| Rep | Samuel D. Brewster | Willis Judd |
|---------------|--------------------|-------------|
| Danbury | '993 | '676 |
| Bethel | '301 | '249 |
| Brookfield | '114 | '121 |
| New Fairfield | '37 | '118 |
| Newtown | '215 | '371 |
| Redding | '155 | '126 |
| Ridgefield | '237 | '137 |
| Sherman | '124 | '62 |
| | '2176 | '1860 |

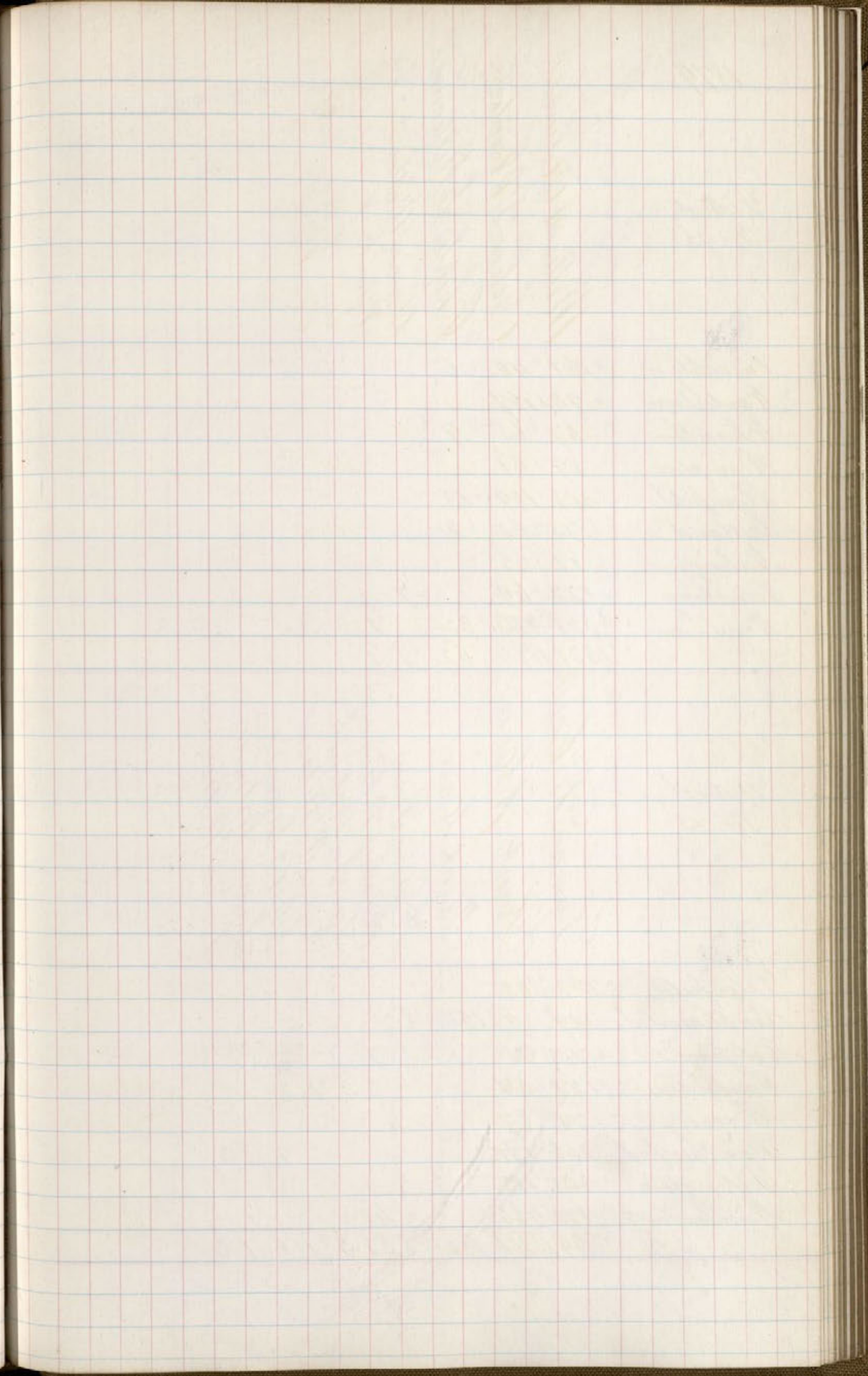

1879.

District
No. 13.

| Rep | William A. Lewis | John S. Hunter | Charles E. Williams | Amos Witter | Blank |
|-------------|------------------|----------------|---------------------|-------------|-------|
| Brooklyn | 161 | 110 | 6 | | |
| Canterbury | 94 | 167 | | | |
| Chaplin | 67 | 65 | 9 | | |
| Campton | 89 | 61 | | | |
| Plainfield | 308 | 199 | 13 | | |
| Scotland | 75 | 62 | 2 | | |
| Staking | 87 | 65 | | | |
| Colwelltown | 122 | 69 | | 7 | |
| Windham | 528 | 486 | 32 | 1 | |
| | 1531 | 1284 | 62 | 7 | 1 |

District
No. 15.

| Rep | Lyman W. Coe | Frank A. Case | Frank Case | Harvey Finney | Harvey W. Finney | Lawson Wetmore | Cyrus C. Wilson | W. B. Graves | Lawson Wetmore | Lawson W. Wetmore |
|--------------|--------------|---------------|------------|---------------|------------------|----------------|-----------------|--------------|----------------|-------------------|
| Litchfield | 262 | 303 | | | | | | | | |
| Barkhamsted | 119 | | 150 | 8 | | | | | | |
| Colbrook | 75 | 98 | | | 7 | | | | | |
| Newington | 121 | 54 | | | | 3 | 1 | | | |
| Morris | 71 | 87 | | | | | | | | |
| New Hartford | 266 | 171 | | | | | 1 | | 3 | |
| Torrington | 465 | 185 | | | | | | | | |
| Hitchester | 470 | 426 | | 48 | | | | 1 | | |
| | 1849 | 1324 | 150 | 8 | 55 | 3 | 1 | 1 | 1 | 3 |

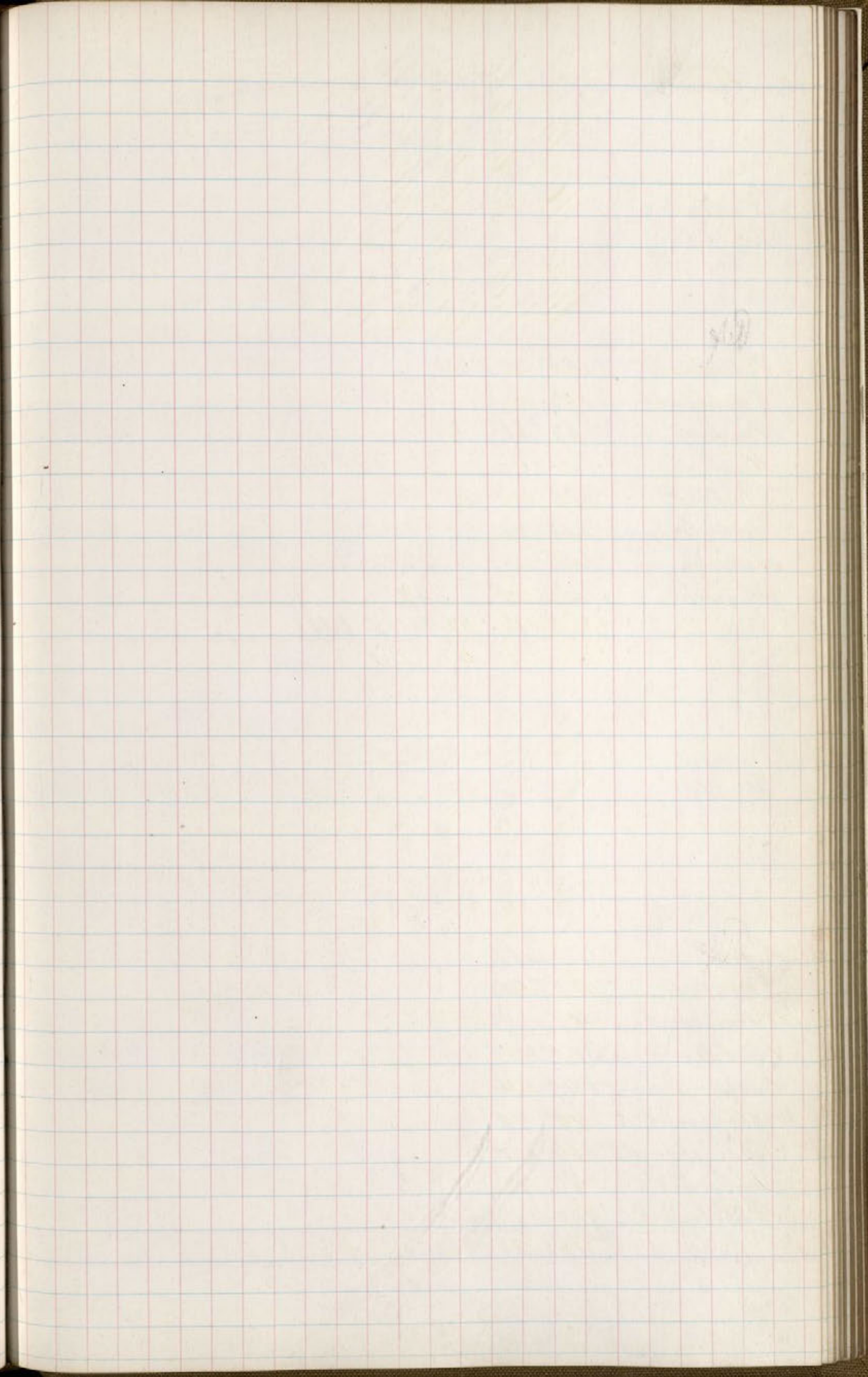

1879

District
No. 17

George W. Peet.
William W. Knight.
Wm W Knight
William W. Knight
Wm W Knight
P. C. Cummings.
Geo. W. Peet

| | | | | |
|--------------|------|-----|------|--------------|
| Canaan | '184 | '69 | | |
| Cornwall | '192 | | '144 | |
| Goshen | '82 | '86 | | |
| Kent | | | '84 | '181 |
| Norfolk | '122 | | '142 | |
| North Canaan | '205 | | '74 | |
| Salisbury | '443 | | '221 | '1 |
| Sharon | '210 | | '223 | |
| | 1438 | '86 | '69 | 804 84 1 181 |

District
No. 19

Joseph C. Stillman
Charles A. Elliott
Charles C. Elliott
William B. Fulley

| | | | | |
|--------------|------|------|-----|----|
| Naddam | '180 | '287 | | |
| Chester | '145 | '91 | | |
| Clinton | '143 | '161 | | |
| East Naddam | '317 | '213 | | |
| Essex | '249 | '174 | | |
| Killingworth | '44 | '99 | | |
| Old Saybrook | '134 | '100 | | |
| Saybrook | '161 | '96 | | |
| Westbrook | '103 | | '84 | '1 |
| | 1476 | 1221 | '84 | '1 |

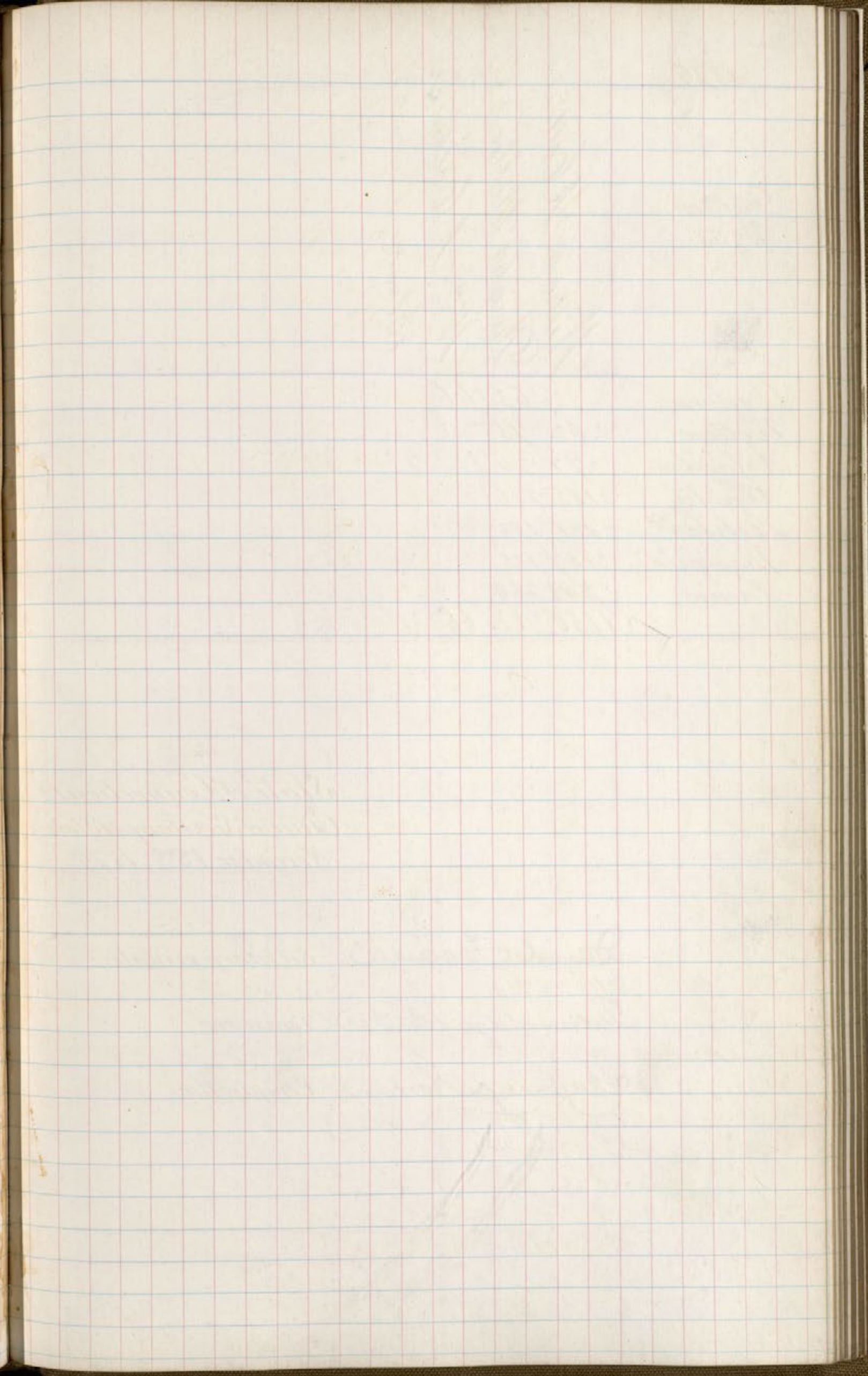

1879

District
No. 21.

William A. Collins,
Dwight Hebler,
Wm. A. Collins,
Blank

| | | | |
|-----------|------|------|--------|
| Andover | '63 | '66 | |
| Bolton | '62 | '75 | |
| Columbia | '77 | '74 | '1 |
| Coventry | '185 | '216 | |
| Hebron | '131 | '100 | |
| Mansfield | '157 | '115 | |
| Taunton | '548 | '269 | |
| | 1160 | 912 | '66 '1 |

State of Connecticut.
Office of Secretary of State.
November 18th 1879.

David Torrance Secretary of State.

William S. Baker Treasurer

Chauncy Howard Comptroller

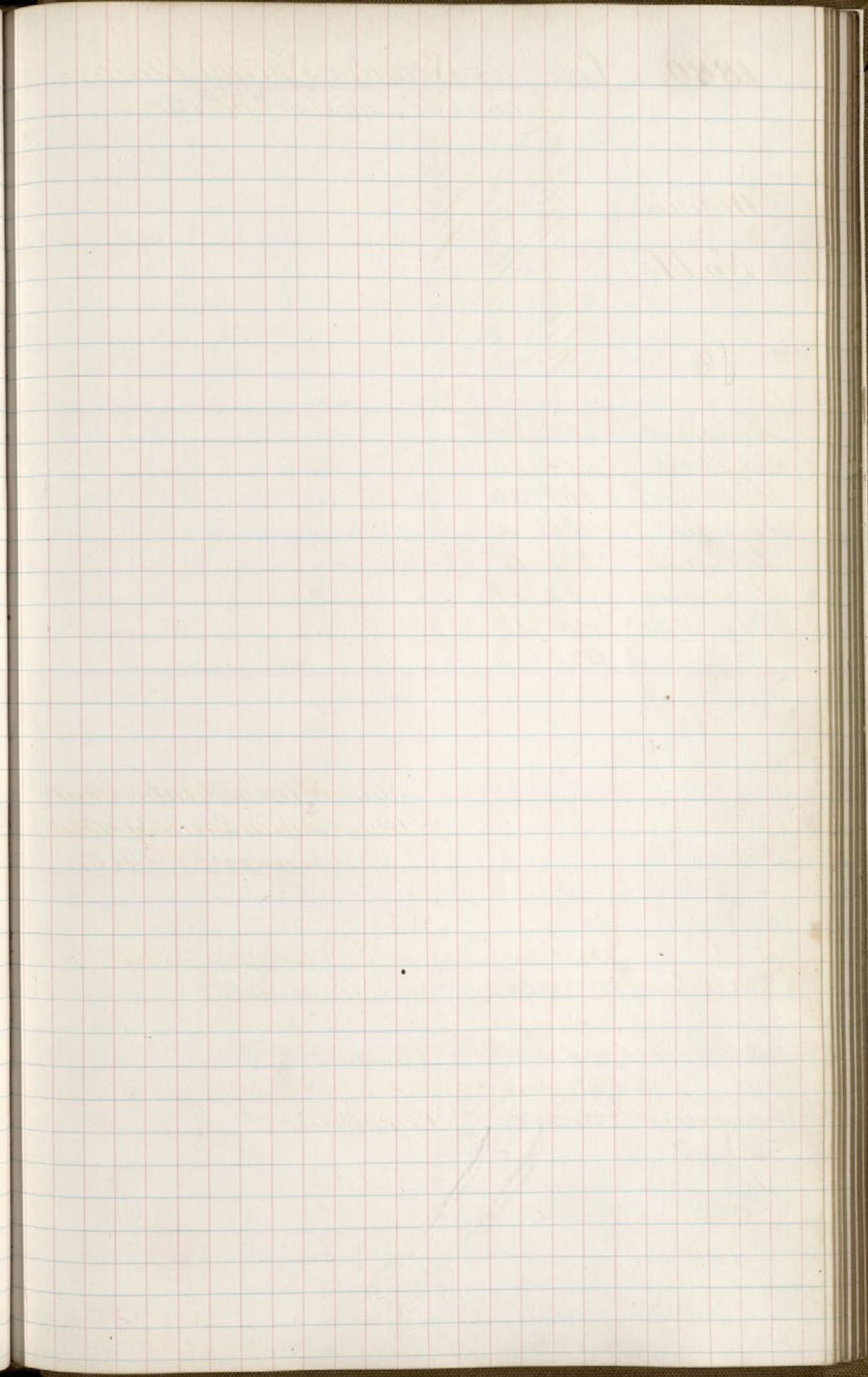

1880. Votes for Senator. Special Election.

held on Monday Jan^y 19th 1880.

District

No. 14.

Richard M. Bullock
George Warren
Benjamin P. Hatchins.

| | | | |
|-----------|-----|-----|---|
| Ashford | 52 | 30 | |
| Eastford | 77 | 23 | |
| Killingly | 161 | 54 | |
| Pomfret | 31 | 3 | |
| Putnam | 222 | 35 | 3 |
| Thompson | 62 | 19 | |
| Woodstock | 90 | 19 | |
| | 695 | 183 | 3 |

State of Connecticut
Office of Secretary of State
January 21st A.D. 1880.

Approved

David Farnace, Secretary of State

Talbot G. Foster Treasurer.

Chauncey Howard, Comptroller.

1880.

Votes for Senators November 1880.

District
No. 2.

John J. Cheney.
 Sidney W. Rockwell
 John J. Cheney.
 James Morrison
 Alex. W. Spaulding.

| | | | | |
|---------------|------|------|-----|------|
| East Hartford | 407 | 389 | | |
| East Windsor | 374 | 261 | | |
| Enfield | 734 | 437 | 5 | |
| Glastonbury | 431 | 401 | 11 | |
| Marlborough | 43 | 55 | | |
| Manchester | 744 | 417 | 1 | 1 |
| South Windsor | 206 | 244 | 2 | |
| Suffield. | 464 | 376 | | |
| | 2946 | 2618 | 389 | 19 1 |

District
No. 4.

William J. Mills.
 Charles H. Farman
 George A. Congdon
 William H. Holden

| | | | | |
|------------|------|------|-----|----|
| New Haven | 7926 | 5700 | 110 | 11 |
| Hamden | 356 | 310 | 16 | 4 |
| Woodbridge | 72 | 118 | | |
| | 8354 | 6128 | 126 | 15 |
| | 8354 | 6128 | 126 | 15 |

1880.

District
No 6.

Edward J. Jones
Samuel Simpson
Warren Gale
William J. Mills
George A. Casgrove
William A. Buckley
Willis F. Mill
E. F. Jones

| | | | | | | | | |
|-----------------|------|------|----|---|---|---|---|-----|
| Stranford | 305 | 425 | 1 | | | | | |
| Cheshire | 280 | 232 | 5 | | | | | |
| East Haven | 414 | 377 | | 2 | 3 | | | |
| Guilford | 375 | 289 | 2 | | | | | |
| Madison | 258 | 170 | | | | | | |
| Meriden | 2024 | 1683 | 6 | | | 1 | 1 | |
| North Stranford | 155 | 116 | | | | | | |
| North Haven | 215 | 149 | 7 | | | | | |
| Prospect | 83 | 44 | | | | | | |
| Wallingford | | 635 | | | | | | 403 |
| | 4109 | 4120 | 21 | 2 | 3 | 1 | 1 | 403 |

District
No 8.

Charles P. White
Benjamin Lucas
Rufus C. Sherman
Peter J. Cote
C. P. White
A. H. Huntington
W. B. Hill

| | | | | | | | | |
|------------------|------|------|----|----|---|----|---|----|
| Norwich | 2250 | 1634 | 10 | 8 | 1 | 11 | | |
| Franklin | 104 | 52 | | | | | | |
| Griswold | 319 | 196 | 3 | 8 | | | | |
| Lisbon | 69 | 81 | | | | | | |
| North Stonington | 303 | 146 | 1 | 2 | | | 1 | |
| Preston | 256 | 352 | 2 | | | | | |
| Sprague | 96 | 137 | | | | | | 63 |
| | 3397 | 2598 | 16 | 18 | 1 | 74 | 1 | |

1880.

District
No. 10.

Morris Polynum.
Phineas J. Parnum
George Keeler.
C. B. Newton
Samuel Melloe
Mr. B. Beardsley.
Mr. W. Seymour
William R. Highy.
P. J. Parnum

| | | | | | | | | |
|------------|------|------|---|---|----|---|---|-----|
| Bridgport | 3400 | 2857 | 1 | 1 | 58 | 1 | 1 | 1 |
| Easton | 151 | 167 | | | | | | |
| Fairfield | 405 | 402 | | | | | | |
| Huntington | 232 | 292 | | | | | | |
| Monroe. | 144 | | | | | | | 155 |
| Stratford | 383 | 535 | | | 15 | | | |
| Trumbull | 169 | 176 | | | 3 | | | |
| Weston. | 130 | 101 | | | | | | |
| Westport. | 459 | 289 | | | | | | |
| | 5473 | 4819 | 1 | 1 | 76 | 1 | 1 | 155 |

District
No. 12.

Oliver Hoop
Asa Smith
John C. Gregory
Elijah Gray

| | | | | | | | | |
|------------|------|------|---|---|---|--|--|--|
| Darien | 245 | 185 | | | | | | |
| Greenwich | 799 | 807 | | | | | | |
| New Canaan | 318 | 301 | 1 | | | | | |
| Newville | 1555 | 1305 | 1 | | | | | |
| Stamford | 1088 | 1063 | | | 1 | | | |
| Milton | 236 | 212 | | | | | | |
| | 4241 | 3873 | 2 | 1 | | | | |