

1855.

Notes for

Senators.

April, 1855.

District No. 1.

Samuel G. Morrison

Alfred E. Lyon?

Samuel S. Ferguson

Allen C. Ryan

Walter Hudson

George W. Carrington

George M. Wells

Walter Blacking

Robert Russell

George P. Parsons

John C. Pratt

Thomas J. Fisher

Alfred Day

Conrad F. Hillman

John M. Riley

E. L. Hines

Francis Parry

Samuel S. Morrison

Walter Hudson

Wartford,

1549

1498

1

2

1

1

1

1

1

1

1

Berlin,

206

184

1

New Britain,

350

328

1

Rocky Hill,

148.74

Salthampton,

285

252

Methersfield

235

178

West Hartford,

120

85

2750

2674

1

1

1

1

1

1

1

1

1

District

No. 2.

Charles Dyer

Norman Allen

Norman Allen

Adna Whiting

Enfield,

211

253

East Windsor,

208

156

East Hartford,

272

224

Glastenbury,

300

284

Marlborough,

98

48

Manchester,

320

188

South Windsor,

134

158

Uxbridge,

326

275

2

1869

1498

48

2

1878.

District
No. 6.

	H. Wales	Sines	Charles L. Mitchell	Daniel B. Johnson	Henry B. Brown	Daniel P. Johnson	Charles L. Mitchell
Branford	190	321	100	4			
Cheshire	218	228		15	1		
East Haven	277	334		4			
Guilford	266	225	9	15			
Madison	215	129	7	1			
Meriden	1546	1044	131	32			
North Branford	126	90					
North Haven	145			22	13	76	
Prospect	76	110					
Wallingford	265	349	48	3			
	³³²⁴ 3324	²⁷⁶⁰ 2760	²⁹⁵ 295	⁹⁶ 96	¹⁴ 14	⁷⁶ 76	

District
No. 8.

	Louise Blackstone	Thomas E. Ryan	Henry S. Johnson	David T. Ruby	John J. Wait	L. Blackstone
Norwich	1621	1211	1	1	1	
Franklin	86	64				
Griswold	243	212				
Lisbon	76	83				
North Stonington	210	203				
Preston	181	279				1
Sprague	76	200				
	²³¹³ 2313	²²⁵² 2252	1	1	1	1
	2513	2252				

1878.

District
No. 10.

Rufell Tomlinson
Albert Relyea
Albert J. Morton
George Hecker
C. A. Taylor
Jos. A. Black
J. Tomlinson
R. Tomlinson
Russell Thompson
A. Relyea

Bridgport	1937	1779	676	7	1	1			
Easton	120	145	2						
Fairfield	332	301							
Huntington	241	205	18						
Monroe	147	153	1						
Stratford	419	261	85						
Tunxbull	140	166	13	2					
Weston	85	105							
Westport	302	241					1	1	1
	3723	3356	795	9	1	1	1	1	1

District
No. 12.

Oliver Hoyt
Heman H. Barber
James Golden
O. Hoyt
Armaid Barber
Heman H. Barber
H. Barber
H. H. Barber
Charles H. Lounsbury
C. Hoyt

Darien	201	153	1						
Greenwich	705	523	47						
New Canaan	298	255	2	1					
Norwalk	1022	832	195		1	1	1	1	
Stamford	878	737	96					1	1
Willow	215	193	3						
	3319	2693	344		1	1	1	1	5

1878.

District
No. 14.

William W. Phillips
Sherman Towne
Sherman Towne
George W. Morse
George W. Morse

Ashford	150	143	1
Eastford	126	94	
Killingly	295	291	28
Pomfret	124	111	
Putnam	340	122	6
Thompson	248	91	10
Woodstock	269	102	7
	1754	426	458
	1557	426	24 28

District
No. 16.

Isaac B. Bristol
Leman W. Cutler
Leman Percy
Isaac Bristol

Bethlehem	87	82	
Bridgewater	116	39	
New Milford	527	319	2
Seymour	162	239	12
Roxbury	134	88	1
Thomaston	201	284	11
Warren	93	66	
Washington	171	154	1
Watertown	166	208	3
Woodbury	185	271	4
	1842	1750	33
	1842	1750	33 1

1878.

District
No 18.

Charles R. Fagan
William W. Wilcox
William Walker
Samuel Skinner
William W. Wilcox

Middletown	870	831	149	40
Middlefield	65	95	5	13
Chatham	196	160		
Grotonwell	160	187	2	1
Durham	129	119		
Portland	275		5	3 280
	1695	1392	161	57 280

District
No 20.

Robert Patton
Julius Conover
Edwin L. Dimock
Samuel C. Fairfield
George Goodell

Portland	160	114	5	
Ellington	232	113	3	
Somers	122	158		
Stafford	386	369		1
Union	87	63	2	
Willington	54	138	1	5
	1041	955	11	1 5
	1041	955	11	1 5

State of Connecticut
Office of Secretary of State.
November 27th A.D. 1878.

Dwight Morris Secretary of State

Edwin A. Buck Treasurer

Chas. Hubbard Comptroller.

1879. *Votes for Senators November 1879.*

District
No. 1.

John R. Buck.
Mike D. Spang.
George W. Newitt.
John R. Mills.
Southington.
Rufus W. Grinnell.
Geo. W. Newitt.

Hartford	3193	3110	821	1	1
Berlin	207	200			
New Britain	1155	854			20
Newington	55	91			
Rocky Hill	114	85	18		
Southington	430	254	33		
West Hartford	134	50			
Wethersfield	220	103	2		1
	5508	4747	135	1	1
				1	20

District
No. 3.

Andrew S. Upson.
Charles S. Whitman.
John O. Phelps.
Charles S. Whitman.

Avon	107	55	9		
Bloomfield	119	155			
Bristol	446	475			
Burlington	115	93			
Canton	310	120			
East Granby	68	94			
Farmington	305	205		15	
Granby	205	151			
Nutland	47	80	10		
Plainville	197	121	1		
Simsbury	224	182			
Windsor	193	133	179		
Windsor Locks	133	222	7		
	2469	2086	206	15	

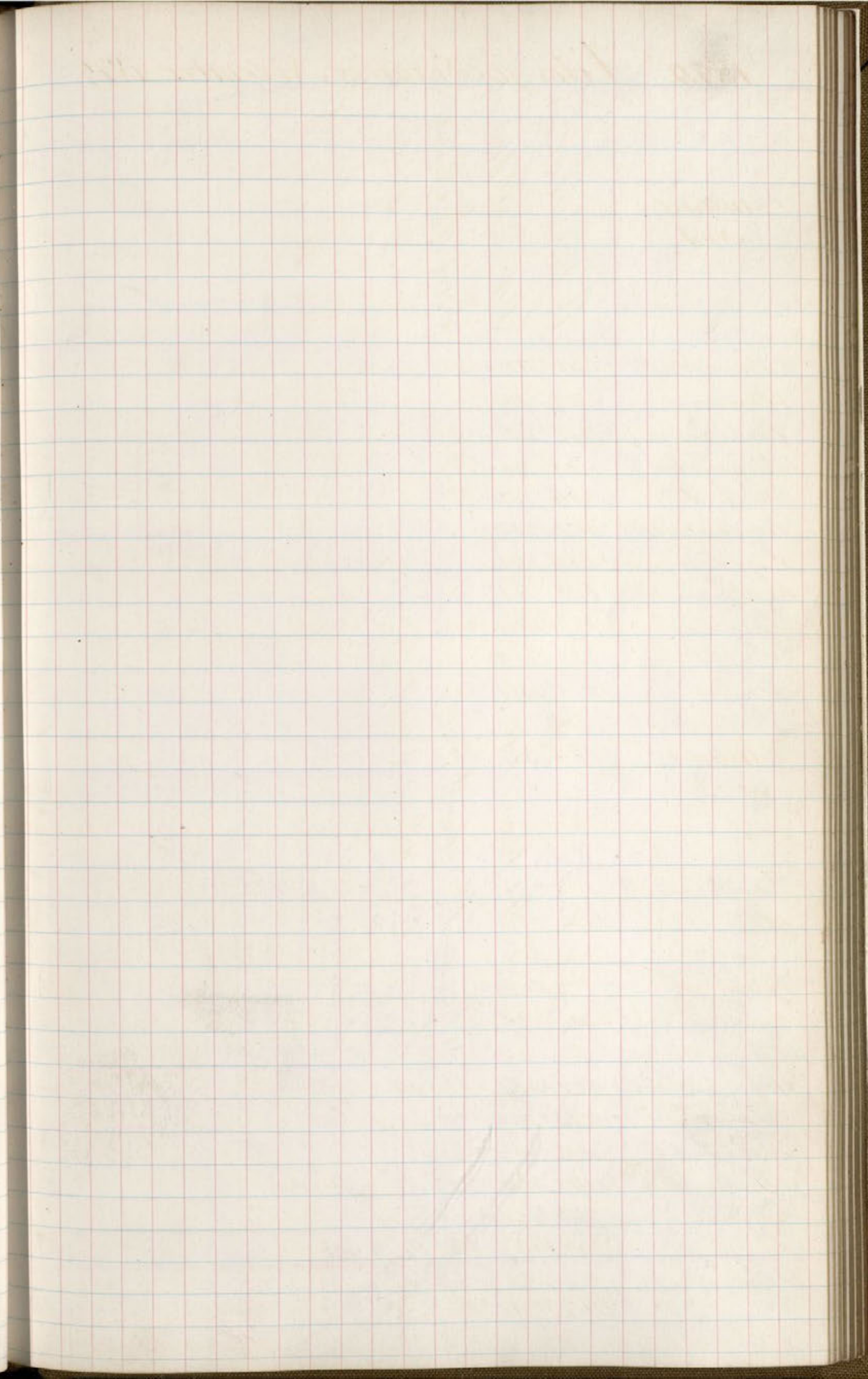

1879.

District
No. 5.

Rep	William Brown	David W. Hamilton	D. W. Hamilton
Beacon Falls	31	40	
Bethany	63	12	
Derby	780	880	
Middlebury	23		69
Milford	334	234	
Naugatuck	342	202	
Orange	206	296	
Oxford	118	88	
Seymour	123	199	
Southbury	155	103	
Waterbury	1505	1461	
Wolcott	47	47	
	3727	3562	69

District
No. 7.

Rep	Robert Coit	Wm. W. Bliff	Thomas W. Palmer	George C. Richards	George Richards	Schelling
New London	806	437	51	14		
Groton	472	397	7	1		
Ledyard	145	93				
Stonington	497	436	21			1
Waterford	249	174	3			1
	2169	1537	82	14	2	1



1879.

District
No. 9.

William H. Hayward

Alexander C. Robinson

Erastus Day

Alexander C. Robinson

Alexander W. Robinson

Wm H. Hayward

Erastus S. Day

Rep

Bozrah

'97 '56

Colchester

'358 '178 '3

East Lyme

'156 '4 '115 '5

Lebanon

'98 '26 '201

Lyme

'109 '109

Montville

'231 '201 1/4

Old Lyme

'112 '127 '2

Salem

'73 '36

'905 835 35 115 540 1/4

District
No. 11.

Lyman D. Brewster

Willis Judd

Rep

Danbury

'993 '676

Bethel

'301 '249

Brookfield

'114 '121

New Fairfield

'37 '118

Newtown

'215 '371

Redding

'155 '126

Ridgefield

'237 '137

Sherman

'124 '62

'2176 1860

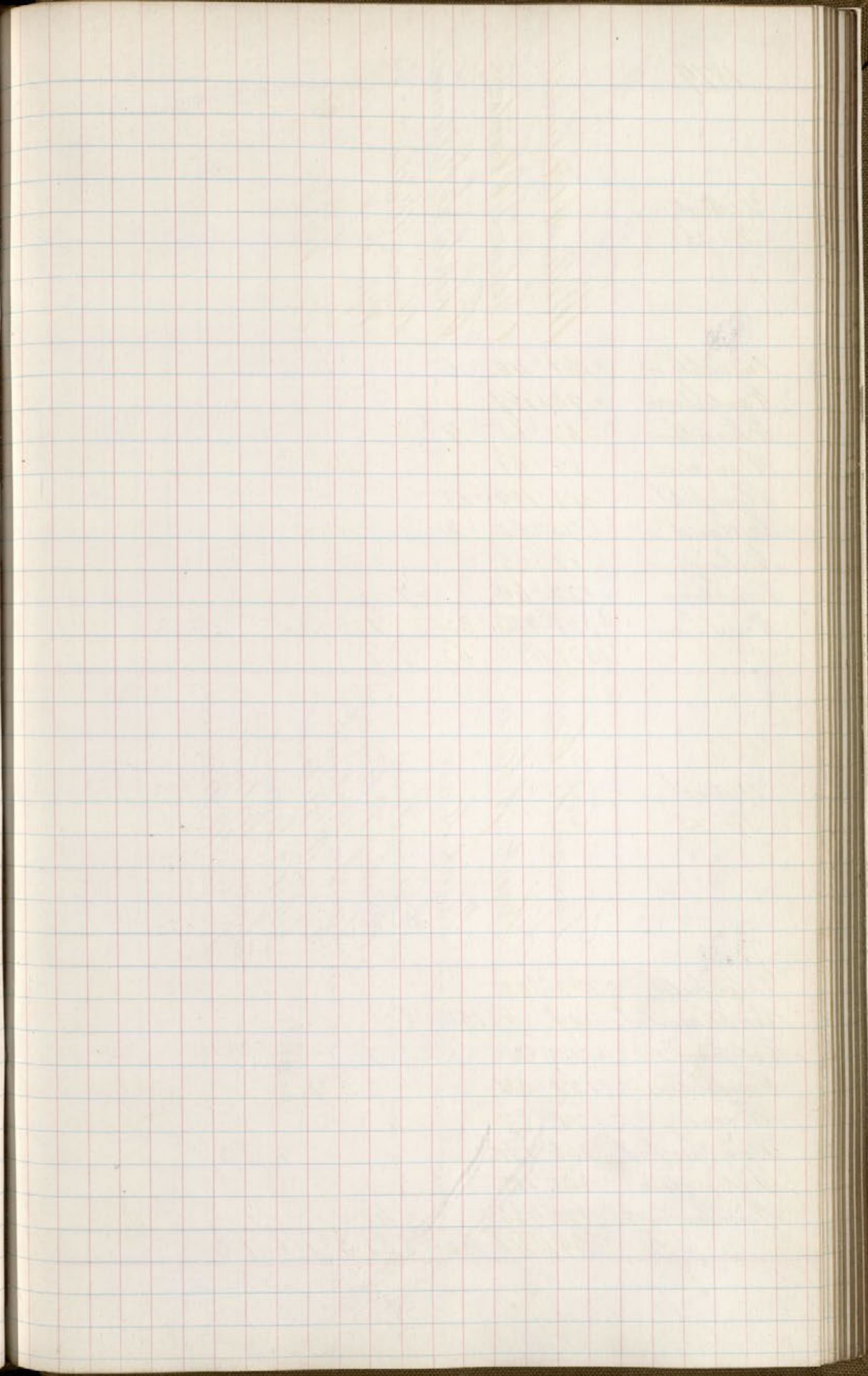

1879.

District
No. 13.

Rep	William A. Lewis	John S. Hunter	Charles E. Williams	Amos Witter	Blank
Brooklyn	'161	'110	'6		
Canterbury	'94	'167			
Chaplin	'67	'65	'9		
Campton	'89	'61			
Plainfield	'308	'199	'13		
Scotland	'75	'62	'2		
Stehing	'87	'65			
Colwelltown	'122	'69		'7	
Windham	'528	'486	'32	'1	
	'1531	'1284	'62	'7	'1

District
No. 15.

Rep	Lyman W. Coe	Frank A. Case	Frank Case	Harvey Finney	Harvey W. Finney	Lauren Wetmore	Cyrus C. Wilson	W. B. Graves	Lauren Wetmore	Lauren W. Wetmore
Litchfield	'262	'303								
Buckhamsted	'119		'150	'8						
Colbrook	'75	'98			'7					
Newington	'121	'54			'3	'1				
Morris	'71	'87								
New Hartford	'266	'171					'1	'3		
Torrington	'465	'185								
Hitchester	'470	'426			'48			'1		
	'1849	'1324	'150	'8	'55	'3	'1	'1	'1	'3

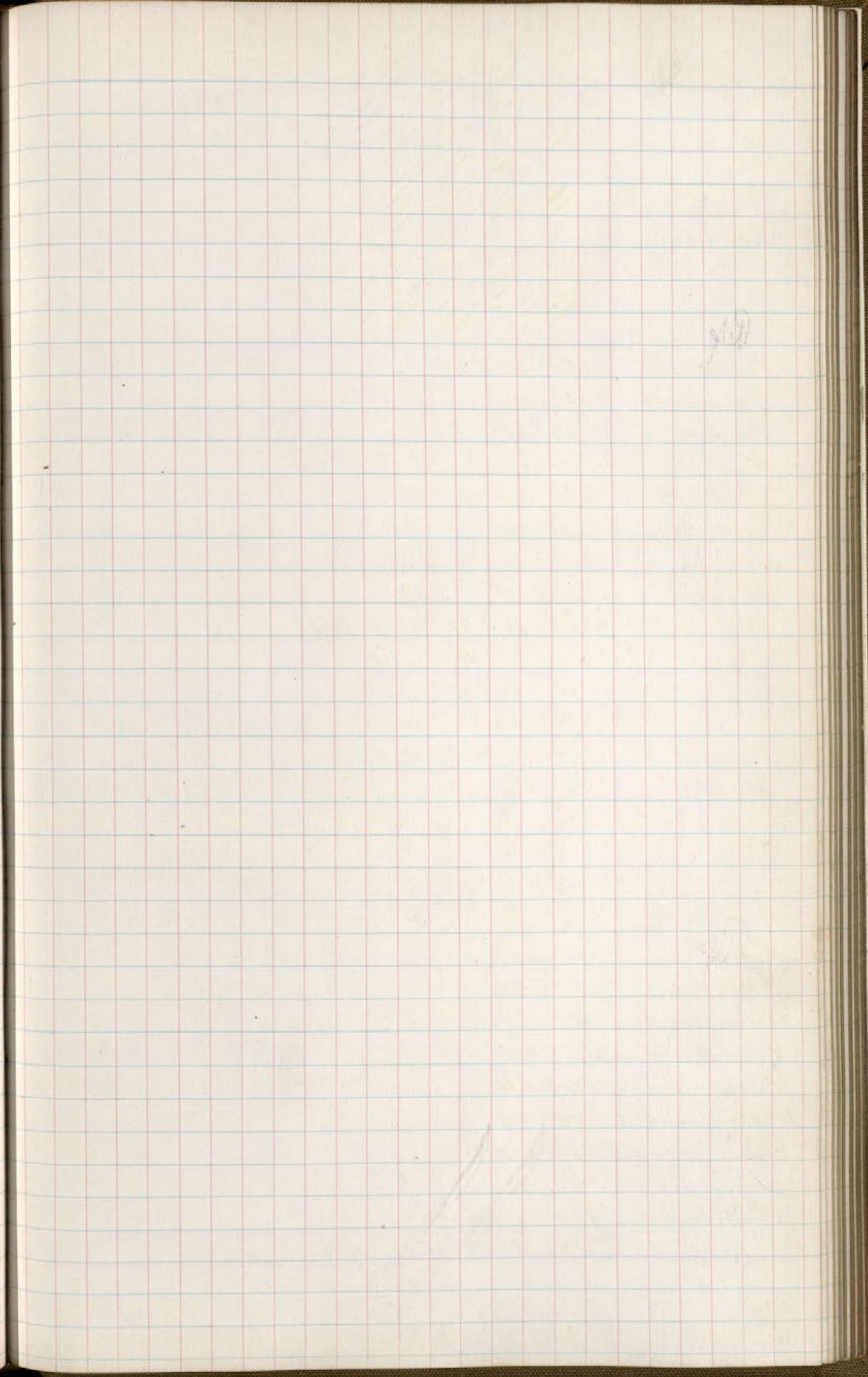

1879

District
No. 17

George W. Peet.
William W. Knight.
Wm W Knight
William W. Knight
Wm W Knight
P. C. Cummings.
Geo. W. Peet

Canaan	'184	'69		
Cornwall	'192		'144	
Goshen	'82	'86		
Kent			'84	'181
Norfolk	'122		'142	
North Canaan	'205		'74	
Salisbury	'443		'221	'1
Sharon	'210		'223	
	1438	'86	'69	804 84 1 181

District
No. 19

Joseph C. Stillman
Charles A. Elliott
Charles C. Elliott
William B. Fulley

Naddam	'180	'287		
Chester	'145	'91		
Clinton	'143	'161		
East Naddam	'317	'213		
Essex	'249	'174		
Killingworth	'44	'99		
Old Saybrook	'134	'100		
Saybrook	'161	'96		
Westbrook	'103		'84	'1
	1476	1221	'84	'1

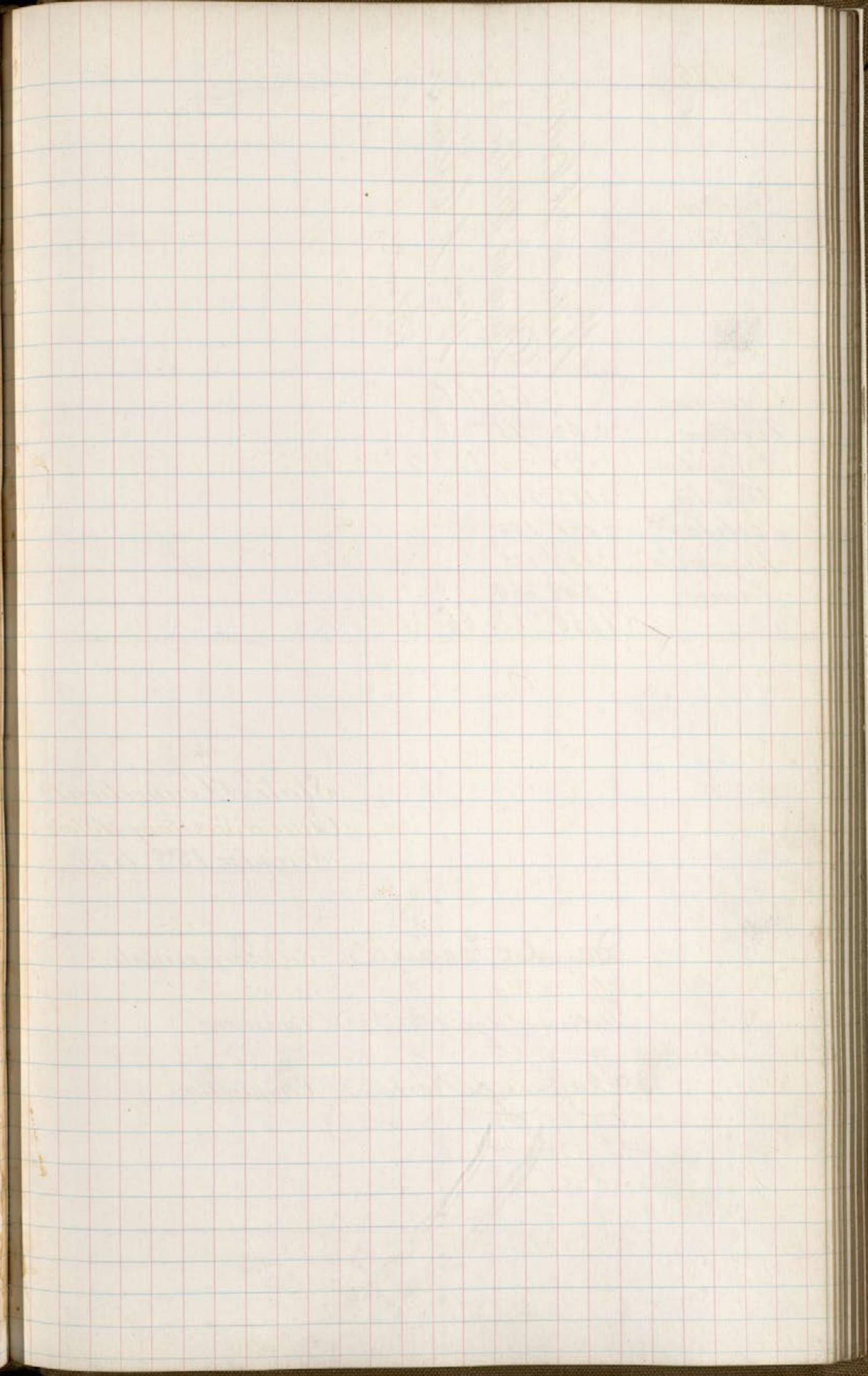

1879

District
No. 21.

William A. Collins,
 Dwight Hebler,
 Wm. A. Collins,
 Blank

Andover	'63	'66	
Bolton	'62	'75	
Columbia	'77	'74	'1
Coventry	'185	'216	
Hebron	'131	'100	
Mansfield	'157	'115	
Taunton	'548	'269	
	1160	912	'66 '1

State of Connecticut.
 Office of Secretary of State.
 November 18th 1879.

David Torrance Secretary of State.

William S. Parker Treasurer

Chauncy Howard Comptroller

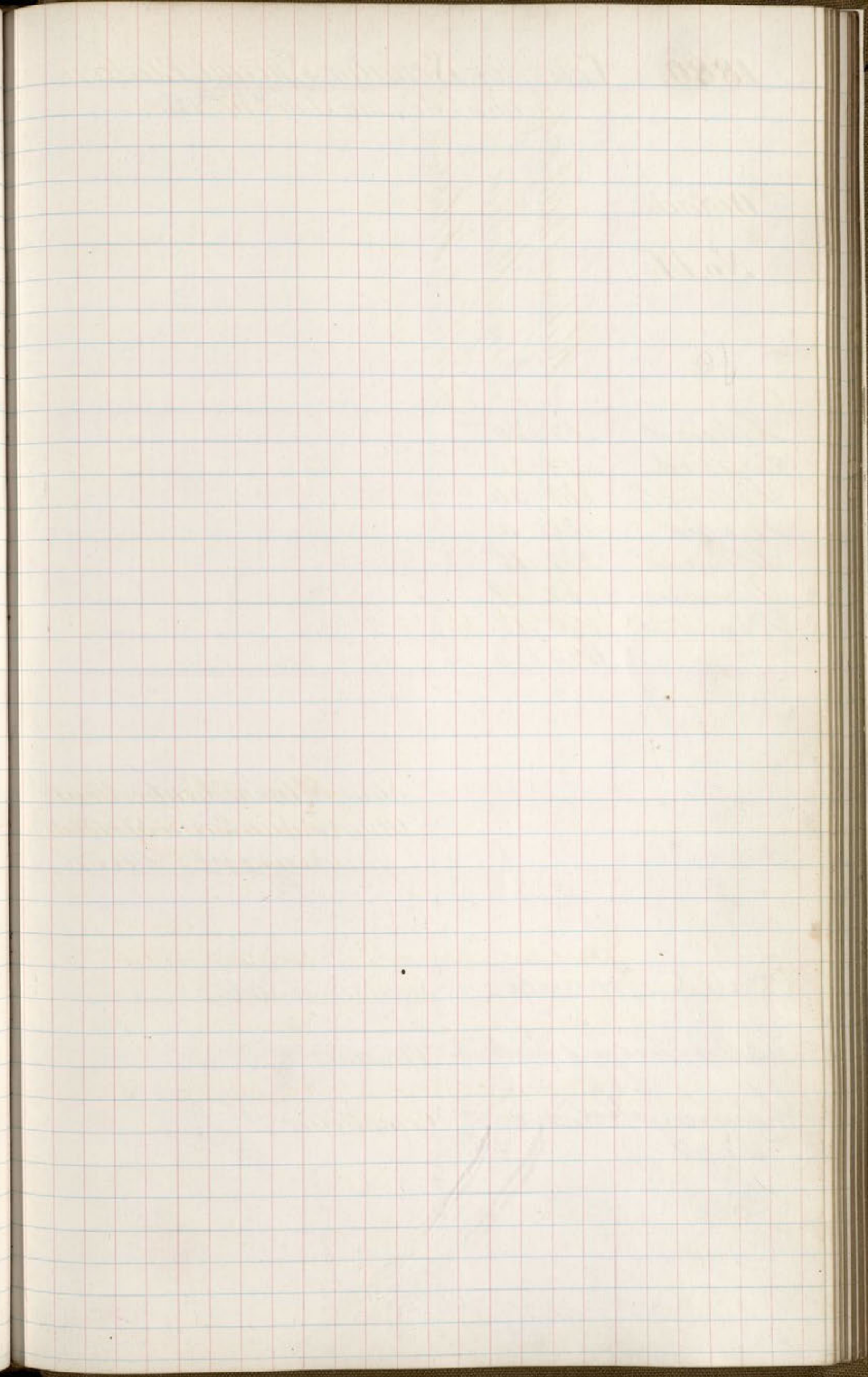

1880. Votes for Senator. Special Election.

held on Monday Jan^y 19th 1880.

District

No. 14.

Richard M. Bullock
George Warren
Benjamin P. Hatchins.

Ashford	52	30	
Eastford	77	23	
Killingly	161	54	
Pomfret	31	3	
Putnam	222	35	3
Thompson	62	19	
Woodstock	90	19	
	695	183	3

State of Connecticut
Office of Secretary of State
January 21st A.D. 1880.

Approved

David Farnance, Secretary of State

Talbot G. Foster Treasurer.

Chauncey Howard, Comptroller.

1880.

Votes for Senators November 1880.

District
No. 2.

John S. Cheney.
 Sidney W. Rockwell
 John S. Cheney.
 James Morrison
 Alex. W. Spaulding.

East Hartford	407	389		
East Windsor	374	261		
Enfield	734	437	5	
Glastonbury	431	401	11	
Marlborough	43	55		
Manchester	744	417	1	1
South Windsor	206	244	2	
Suffield.	464	376		
	2946	2618	389	19 1

District
No. 4.

William J. Mills.
 Charles H. Farman
 George A. Congdon
 William H. Holden

New Haven	7926	5700	110	11
Hamden	356	310	16	4
Woodbridge	72	118		
	8354	6128	126	15
	8354	6128	126	15

1880.

District
No 6.

Edward J. Jones
Samuel Simpson
Warren Gale
William J. Mills
George A. Casgrove
William A. Buckley
Willis F. Mill
E. F. Jones

Stranford	305	425	1					
Cheshire	280	232	5					
East Haven	414	377		2	3			
Guilford	375	289	2					
Madison	258	170						
Meriden	2024	1683	6			1	1	
North Stranford	155	116						
North Haven	215	149	7					
Prospect	83	44						
Wallingford		635						403
	4109	4120	21	2	3	1	1	403

District
No 8.

Charles P. White
Benjamin Lucas
Rufus C. Sherman
Peter J. Cote
C. P. White
A. H. Huntington
W. B. Hill

Norwich	2250	1634	10	8	1	11		
Franklin	104	52						
Griswold	319	196	3	8				
Lisbon	69	81						
North Stonington	303	146	1	2			1	
Preston	256	352	2					
Sprague	96	137						63
	3397	2598	16	18	1	74	1	

1880.

District
No. 10.

Morris Polynum.
Phineas J. Parnum
George Keeler.
C. B. Newton
Samuel Melloe
Mr. B. Beardsley.
Mr. W. Seymour
William R. Highy.
P. J. Parnum

Bridgport	3400	2857	1	1	58	1	1	1
Easton	151	167						
Fairfield	405	402						
Huntington	232	292						
Monroe.	144							155
Stratford	383	535			15			
Trumbull	169	176			3			
Weston.	130	101						
Westport.	459	289						
	5473	4819	1	1	76	1	1	155

District
No. 12.

Oliver Hoop
Asa Smith
John C. Gregory
Elijah Gray

Darien	245	185						
Greenwich	799	807						
New Canaan	318	301	1					
Newville	1555	1305	1					
Stamford	1088	1063			1			
Milton	236	212						
	4241	3873	2	1				