

Counties.  
Votes.  
for Governor. 1820

County  
Hartford

Hartford  
Berlin  
Bristol  
Burlington  
Canton  
East Hartford  
East Windsor  
Enfield  
Farmington  
Glastenbury  
Granby  
Hartland  
Marlborough  
Simsbury  
Southington  
Suffield  
Wethersfield  
Windsor

	Oliver Wolcott	Nathaniel Smith	David Daggett	Timothy Pitkin	Ephraim Swift	Garvin Goddard	Jonathan Ingersoll	Roger M Sherman	Charles Denison	Nathan Smith	Isaac Spence	Andrew Kingsbury	James Willhouse	John C Smith	Thomas Day	Abel Tompkins	Isa C Chapman	Joseph Barber	John W Ward	
Hartford	434	215		12		1														
Berlin	196				1		2													
Bristol	88	91		11	1		1	1												
Burlington	125	1		62				1												
Canton	83	1		52				1												
East Hartford	223			2			140	1												
East Windsor	219	74		6				1	1											
Enfield	169						1					1								
Farmington	91	1		225	1		3	2			1	1	2							
Glastenbury	185			6			1													
Granby	65			1							1			1						
Hartland	94			67			2													
Marlborough	66			4		1														
Simsbury	107	1		12																
Southington	123															1				
Suffield	198						1				1									
Wethersfield	153	72		7		9														
Windsor	124			2		4							1			1				
	2743	456		469	3	11	15	4	1	140	5	1	2	3	1	1	1			

William Granger  
Amuel Cook  
Anson Baldwin  
Stephen Tyler  
Elihu Ingersoll

	1																			

*Votes for Governor*

*April 1830.*



Counties  
Votes  
for  
Governour  
April  
1830

1 2 3 4 5 6 7 8 9 10 11 12 13 14 15 16 17 18 19 20 21 22

1. Simeon Huntington  
2. John S. Peters  
3. Martin Welles  
4. Samuel Hart  
5. J. W. Crawford  
6. Nathan Johnson  
7. James Lammam  
8. Timothy Patten  
9. Eben Dumbleby  
10. William Dison  
11. Elisha Phelps  
12. Francis Woodford  
13. S. T. Pease  
14. Phlo. St. John  
15. S. Huntington  
16. W. W. Phelps  
17. Arthur Goodale  
18. Andrew Thomas  
19. O. H. Gillett  
20. Chas. F. Broomham  
21. W. P. Williams  
22. George Smith

23 24 25 26 27 28 29 30 31 32 33 34 35 36 37 38 39 40 41 42 43 44 45 46 47 48 49 50 51 52 53 54 55 56 57 58 59 60 61 62 63 64 65 66 67 68 69 70 71 72

23. Abner Park  
24. Stephen Smith  
25. John S. Peters  
26. John S. Rogers  
27. Alfred Phelps  
28. Moses B. Waller  
29. Hayes Darling  
30. Robert Board  
31. Justin Northrop  
32. John Boyd  
33. John C. Smith  
34. Thomas Potter  
35. Charles Thomas  
36. Nathan Chapman  
37. Thomas Dwyer  
38. John S. Williams  
39. Roger M. Sherman  
40. William Seely  
41. Dennis Watrous  
42. Benjamin Trumbull  
43. Jonathan Williams  
44. Joseph A. Palmer  
45. David Walcott  
46. David Park  
47. Joseph Clope  
48. Nathan Keenan  
49. Peter Booth  
50. James Hildeman  
51. David Tomlinson  
52. John F. Leonard  
53. Andrew T. Leonard  
54. Walter Williams  
55. Luther Ripley  
56. Thomas Sprague  
57. Lewis Little  
58. Moses Burges  
59. John H. Williston  
60. Nathaniel Egbert  
61. Thomas Shepard  
62. Stephen Adams  
63. John Payne  
64. John Lyndon  
65. Ernest Pottery  
66. Samuel B. Anderson

Hartford  
New Haven  
County

1. New Haven	271	2
1. Branford	170	
1. Cheshire	92	4
1. Derby	80	
E. East Haven	41	
E. Guilford	95	
E. Hamden	106	
i. Madison	95	
i. Meriden	62	1
1. Middlebury	46	
S. Milford	207	
a. North Haven	119	1
a. Orange	86	1
3. Oxford	52	
2. Prospect	68	
3. Southbury	46	
7. Wallingford	107	
7. Waterbury	99	
Woodbridge	140	2
Wolcott	32	

2014 6 - - 5 - - - - -

1  
64  
1  
1  
31  
1  
13  
11  
1 1 1 1 3 1 4 1 1

Counties  
Votes  
for  
Governour  
April  
1830

1  
2  
3  
4  
5  
6  
7  
8  
9  
10  
11  
12  
13  
14  
15  
16  
17  
18  
19  
20  
21  
22

Eden Tomlinson  
John S. Peter  
Martin Weller  
Samuel Hart  
J. W. Crawford  
Nathan Johnson  
James Lawson  
Timothy Patton  
Eli Humphrey  
William Dixon  
Elisha Phelps  
Francis Woodford  
G. T. Pease  
Pete Sale  
S. Armstrong  
W. W. Phelps  
Arthur Goodale  
Edison Thomas  
O. A. Gillett  
A. T. Broomham  
W. T. Williams  
Ernst Smith

23  
24  
25  
26  
27  
28  
29  
30  
31  
32  
33  
34  
35  
36  
37  
38  
39  
40  
41  
42  
43  
44  
45  
46  
47  
48  
49  
50  
51  
52  
53  
54  
55  
56  
57  
58  
59  
60  
61  
62  
63  
64  
65  
66  
67  
68  
69  
70  
71  
72  
73  
74  
75  
76  
77  
78  
79  
80  
81  
82  
83  
84  
85  
86  
87  
88  
89  
90  
91  
92  
93  
94  
95  
96  
97  
98  
99  
100

Abner Park  
William Smith  
John F. Foley  
John S. Reynolds  
August Phelps  
Moses B. Waller  
Henry Darling  
Elihu Boardman  
Lester Northrup  
John Boyd  
John East  
Dion H. Clark  
Thomas Potter  
Charles Thomas  
Northampton  
Thomas Day  
John S. Willard  
Ely P. May  
Roger M. Thurman  
Edwin Aubrey  
Denison Mott  
Benjamin Tombs  
Benjamin Williams  
Joseph W. Palmer  
John Walcott  
David Hill  
David Banks  
Joseph Clore  
Nathan Sherman  
Richard Pratt  
James Robinson  
James Tombs  
Chas. F. Lincoln  
Moses Williams  
Luther Ripley  
Thomas Litch  
Moses Litch  
Smith Williston  
Methuen Boardman  
Thomas Boardman  
Lester Palmer  
Elihu Palmer  
Ernst Smith  
Ernst Smith  
Ernst Smith

Hartford

New London  
County

New London	108	"	"	"	11
Norwich	157				
Bozrah	48				/
Colchester	62				/
Franklin	69				/
Griswold	49				
Groton	178	"	"	"	2
Litchfield	143	2			2
Lisbon	76				
Lyme	54				
Montville	58				/
North Stoughton	87				
Preston	63				
Salem	80	3			
Stonington	79				
Watford	59				
<b>Total</b>	<b>1370</b>	<b>5</b>	<b>15</b>	<b>4</b>	<b>4</b>

1	1 1 1
2	1 1 1 1
3	
4	1 1
5	
6	2
7	1
8	2 1 1
9	
10	
11	
12	
13	
14	
15	
16	
17	
18	
19	
20	
21	
22	
23	
24	
25	
26	
27	
28	
29	
30	
31	
32	
33	
34	
35	
36	
37	
38	
39	
40	
41	
42	
43	
44	
45	
46	
47	
48	
49	
50	
51	
52	
53	
54	
55	
56	
57	
58	
59	
60	
61	
62	
63	
64	
65	
66	
67	
68	
69	
70	
71	
72	
73	
74	
75	
76	
77	
78	
79	
80	
81	
82	
83	
84	
85	
86	
87	
88	
89	
90	
91	
92	
93	
94	
95	
96	
97	
98	
99	
100	

Counties  
Votes  
for  
Governour  
April  
1830

1 Sidney Tomlinson  
2 John G. Peters  
3 Martin Welles  
4 Samuel Hart  
5 J. W. Crawford  
6 Nathan Johnson  
7 James Lammam  
8 Timothy Cotton  
9 Eliza Dumbley  
10 William Dixon  
11 Eliza Phelps  
12 Francis Woodford  
13 G. T. Pease  
14 Peter S. Lake  
15 S. Armstrong  
16 W. W. Phelps  
17 Arthur Goodale  
18 Gibson Thomas  
19 O. A. Gillett  
20 Chas. T. Bromham  
21 W. T. Williams  
22 George Smith

23 Albert Park  
24 William Smith  
25 John J. Foley  
26 John S. Reynolds  
27 Augustus Wood  
28 Foster B. Waller  
29 James Darling  
30 Robert Bourne  
31 Justin Northrop  
32 John Boyd  
33 John A. East  
34 David Holbrook  
35 Thomas Potter  
36 Charles Thomas  
37 Nathaniel Chapman  
38 Thomas Day  
39 John S. Willard  
40 John P. West  
41 Roger M. Thurman  
42 Edwin Bailey  
43 Dennis Weston  
44 Benjamin Tomlinson  
45 Timothy Williams  
46 Joseph A. Palmer  
47 John Walcott  
48 David Hill  
49 David Banks  
50 Joseph Clark  
51 Nathan Sherman  
52 Parker Pratt  
53 James Robinson  
54 Daniel Tomlinson  
55 Abner F. Woodland  
56 Andrew T. Leonard  
57 Walter Williams  
58 Thomas Ripley  
59 Charles Lettice  
60 Henry Burdell  
61 South Willington  
62 Nathaniel Egbert  
63 Thomas H. Wood  
64 Stephen Palmer  
65 John Payne  
66 Sam. Lyman  
67 Conrad Potter  
68 James B. Arnold

Hartford

Fairfield  
County.

1 Fairfield 178  
1 Danbury 136  
1 Bridgeport 108  
1 Brookfield 58  
E Darien 30 1  
E Greenwich 63 18  
E Huntington 48  
Maurice 49  
New Canaan 29 60  
New Fairfield 98  
S. Keeler 57 1  
Norwalk 78  
Redding 80 1  
E Ridgefield 157 1  
E Stamford 87 1  
E Sherman 15 "  
4 Stratford 114 "  
7 Trumbull 96  
Weston 127  
Wilton 96

1706 23

61

3

24

98

1111111

Counties  
Votes  
for  
Governour  
April  
1830

- 1
- 2
- 3
- 4
- 5
- 6
- 7
- 8
- 9
- 10
- 11
- 12
- 13
- 14
- 15
- 16
- 17
- 18
- 19
- 20
- 21
- 22

Edwin Tomlinson  
John W. Peters  
Martin Wilkes  
Samuel Hart  
J. W. Crawford  
Nathan Johnston  
James Lammam  
Timothy Patten  
Eli Humphrey  
William Dyer  
Elisha Phelps  
Francis Woodford  
O. P. Pease  
Philo Dale  
S. Armstrong  
W. W. Phelps  
Arthur Goodale  
Wilson Thomas  
W. A. Gillett  
Chas. Broomham  
W. P. Williams  
Erastus Smith

- 23
- 24
- 25
- 26
- 27
- 28
- 29
- 30
- 31
- 32
- 33
- 34
- 35
- 36
- 37
- 38
- 39
- 40
- 41
- 42
- 43
- 44
- 45
- 46
- 47
- 48
- 49
- 50
- 51
- 52
- 53
- 54
- 55
- 56
- 57
- 58
- 59
- 60
- 61
- 62
- 63
- 64
- 65
- 66
- 67
- 68
- 69
- 70
- 71
- 72
- 73

Abner Pack  
Stephen Smith  
John J. Peters  
John B. Reynolds  
Augusta Wood  
Moses B. Waller  
Henry Darling  
Ezra B. Bond  
Justin Northrop  
John Byrle  
John East  
Pond Melahid  
Thomas Potter  
Abner Thomas  
Nathaniel Thompson  
Thomas Dyer  
John L. Williams  
Chas. P. May  
Roger M. Thurman  
Edwin Bailey  
Dwight Peckham  
Benjamin Zumbro  
Samuel Williams  
Joseph A. Palmer  
John Walcott  
David Bell  
David Banks  
Joseph Allen  
Nathan Sherman  
Rufus Smith  
James P. Pillsbury  
Daniel Tomlinson  
Chas. F. Woodland  
Arthur T. L. Loom  
Mathew Williams  
Luther Ripley  
Thomas Little  
Elias Little  
Henry Driggs  
Smith Wilkinson  
Northrop Egerton  
Thomas Woodford  
Edward Palmer  
Edwin Payne  
Geo. Ayer  
Conrad Potter  
Ernest B. Adams

Windsor  
County

Brooklyn 75 1  
Ariford 144  
Cautubury 115  
Chaplin 79 2  
Hampton 76  
Killingley 158  
Plainfield 93 2  
Pomfret 160  
Sterling 33  
Thompson 211  
Voluntown 67  
Windsor 141 2  
Woodstock 207 1  
1559 6 2 2

3

1

1

2

2

9

21

1

1 21

12

11

11

1

11

3 4 1 2 1 1 1 1 1 1 1

Counties  
Votes  
for  
Governour  
April  
1830

1 2 3 4 5 6 7 8 9 10 11 12 13 14 15 16 17 18 19 20 21 22

Sidon Tomlinson  
John S. Peters  
Martin Weller  
Samuel Hart  
J. W. Crawford  
Nathan Johnson  
James Lammun  
Timothy Pitten  
Eber Dumphrey  
William Dyer  
Elna Phelps  
Francis Woodford  
G. J. Pease  
Pete Dale  
S. Armstrong  
W. W. Phelps  
Lehman Goodrich  
Sidon Thomas  
O. A. Gillett  
C. F. Bromham  
W. F. Williams  
Craige Smith

23 24 25 26 27 28 29 30 31 32 33 34 35 36 37 38 39 40 41 42 43 44 45 46 47 48 49 50 51 52 53 54 55 56 57 58 59 60 61 62 63 64 65 66 67 68 69 70 71 72

Abner Clark  
Nathan Smith  
John J. Peleg  
John S. Reynolds  
August Wright  
Moses B. Waller  
Eber Dumphrey  
Robert Broun  
Justin Northrup  
John Boyd  
John East  
Pond Kelbrid  
Thomas Potter  
Charles Thomas  
Nathan Thompson  
Thomas Dyer  
John S. Williams  
Chas. P. May  
Roger W. Thurman  
Edwin Dudley  
Dorison Webster  
Benjamin Hubbard  
Samuel Williams  
Joseph A. Palmer  
Peter Walcott  
David Hill  
David Banks  
Joseph Clore  
Nathan Newman  
Richard Pratt  
James Pillsbury  
James Tomlinson  
Alvan F. Clearland  
Andrew T. Landon  
Mathew Williams  
Nathan Ripley  
Thomas Sprague  
Eugene Letler  
Murray Burgeles  
Smith Wilkinson  
Nathaniel Egard  
Thomas J. Wood  
Stephen Palmer  
John Payne  
Gen. Lyman  
Conrad Galloway  
Samuel B. Ordway

Hartford

Litchfield  
County.

Litchfield	127		
Barkhamsted	98		
Bethlehem	84		
Canaan	71		
Colerbrook	78		
Cornwall	102		
Goshen	63		
Hartwinton	125		
Kent	70		
New Hartford	98		
New Milford	92	3	
Norfolk	80		
Plymouth	180		
Roxbury	63	1	
Salisbury	134		1
Sharon	129	1	
Torrington	135		
Warren	66		
Washington	140	1	
Watutown	67		
Winchester	90		
Woodbury	107	4	
	2199	5	5
			1

			4
			2
	2		
		0	
			3
		2	
			4
			3
			4
	2	2	
			4



Counties  
 Votes  
 for  
 Governor  
 April  
 1830

- 1
  - 2
  - 3
  - 4
  - 5
  - 6
  - 7
  - 8
  - 9
  - 10
  - 11
  - 12
  - 13
  - 14
  - 15
  - 16
  - 17
  - 18
  - 19
  - 20
  - 21
  - 22
- 1. Gideon Tomlinson
  - 2. John S. Peters
  - 3. Martin Welles
  - 4. Samuel Hart
  - 5. J. W. Crawford
  - 6. Nathan Johnson
  - 7. James Lauman
  - 8. Timothy Pettin
  - 9. Eben Dumbly
  - 10. William Dyer
  - 11. Elysa Phelps
  - 12. Francis Woodford
  - 13. L. T. Pease
  - 14. Philo Dale
  - 15. S. Hastings
  - 16. W. W. Phelps
  - 17. Arthur Goodale
  - 18. Gibson Thomas
  - 19. O. W. Gilbert
  - 20. Chas. T. Bromham
  - 21. W. T. Williams
  - 22. Ensign Smith

Hartford

Middlesex  
 County.

Middletown	117				
Haddam	83	1			
Chatham	71				
Durham	60		2		1
East Haddam	123		1		
Killingworth	52				
Saybrook	78	1			
	624	2	3		1

- 23
  - 24
  - 25
  - 26
  - 27
  - 28
  - 29
  - 30
  - 31
  - 32
  - 33
  - 34
  - 35
  - 36
  - 37
  - 38
  - 39
  - 40
  - 41
  - 42
  - 43
  - 44
  - 45
  - 46
  - 47
  - 48
  - 49
  - 50
  - 51
  - 52
  - 53
  - 54
  - 55
  - 56
  - 57
  - 58
  - 59
  - 60
  - 61
  - 62
  - 63
  - 64
  - 65
  - 66
  - 67
  - 68
  - 69
  - 70
  - 71
  - 72
- 1. Abner Peck
  - 2. Nathan Smith
  - 3. John S. Peters
  - 4. John S. Reynolds
  - 5. Alfred Wood
  - 6. Moses B. Waller
  - 7. Tracy Darling
  - 8. Robert B. Wood
  - 9. Luther Northrup
  - 10. John Dyer
  - 11. John - Coit
  - 12. Wm. Kellogg
  - 13. Thomas Potter
  - 14. Charles Thomas
  - 15. Nathaniel Chapman
  - 16. Thomas Dyer
  - 17. Thos. L. Williams
  - 18. Chas. P. May
  - 19. Roger W. Sherman
  - 20. Abner Sealey
  - 21. Davison Waterhouse
  - 22. Benjamin Tombs
  - 23. Timothy Williams
  - 24. Joseph A. Palmer
  - 25. Peter Walcott
  - 26. David Hill
  - 27. David Banks
  - 28. Joseph Cole
  - 29. Nathan Sherman
  - 30. Parker Smith
  - 31. James Pillsbury
  - 32. Daniel Tombs
  - 33. Chas. F. Clearland
  - 34. Andrew T. Leonard
  - 35. Walter Williams
  - 36. Luther Ripley
  - 37. Thomas Smith
  - 38. Charles Lester
  - 39. Henry Burges
  - 40. Smith Wilkinson
  - 41. Winthrop Wood
  - 42. Thomas Wood
  - 43. Stephen Palmer
  - 44. John Payne
  - 45. Gen. Lyndon
  - 46. Gen. G. B. Ordway





74	L. C. Leavitt	1	1
75	Lot Bishop	1	1
76	Stath P Perry - 1.1	2	2
77	Samuel Bowler	1	1
78	Rufus Seymour	1	1
79	John P. Porter - 3	3	3
80	George Cook - 2	2	2
81	Augustus Pittsford	1	1
82	David Dwyer	3	3
83	Wm Burrill	1	1
84	Russell Wrentham	1	1
85	Phineas Aspin	1	1
86	Nathan Hollister	1	1
87	Alpha Rowley - 3	3	3
88	Stephen Rowley	1	1
89	Roger Coar	1	1
90	Fairw Brattle	1	1
91	J. Crawford	1	1
92	Wm Mawin - 3	3	3
93	Chas Booth	1	1
94	Samuel Gile	1	1
95	Russell Daily	1	1
96	Lot Lizer	1	1
97	Thomas Board	1	1
98	Geo W Leavitt	1	1
99	Colvin Gooden	2	2
100	Josiah Griffin	1	1
101	Joseph B. Cotton	1	1
102	Isaac Spencer	1	1
103	John H. Boardman	1	1
104	Amasa Dimock	1	1
105	Martin Lyman	1	1
106	John C. Smith	1	1
107	Wm Porter	2	2
108	Willard Huntington	1	1

49

Votes for Governour  
April 1831.---

74	L. C. Leavitt	1	1
75	Lot Bishop	1	1
76	Stath P Perry - 1.1	2	2
77	Samuel Bowler	1	1
78	Rufus Seymour	1	1
79	John P. Porter - 3	3	3
80	George Cook - 2	2	2
81	Augustus Pittsford	1	1
82	David Dwyer	3	3
83	Wm Burrill	1	1
84	Russell Wrentham	1	1
85	Phineas Aspin	1	1
86	Samuel Hollister	1	1
87	Alpha Rowley - 3	3	3
88	Stephen Rowley	1	1
89	Roger Coar	1	1
90	Jacob Brantford	1	1
91	J. Crawford	1	1
92	Wm Mawin - 3	3	3
93	Chas Booth	1	1
94	Samuel Gile	1	1
95	Russell Daily	1	1
96	Lot Lizer	1	1
97	Thomas Board	1	1
98	Geo W Leavitt	1	1
99	Colvin Gooden	2	2
100	Josiah Griffin	1	1
101	Joseph B. Cotton	1	1
102	Isaac Spencer	1	1
103	John H. Boardman	1	1
104	Amasa Dimock	1	1
105	Martin Lyman	1	1
106	John C. Smith	1	1
107	Wm Porter	2	2
108	Willard Huntington	1	1

49

Votes for Governour  
April 1831.---

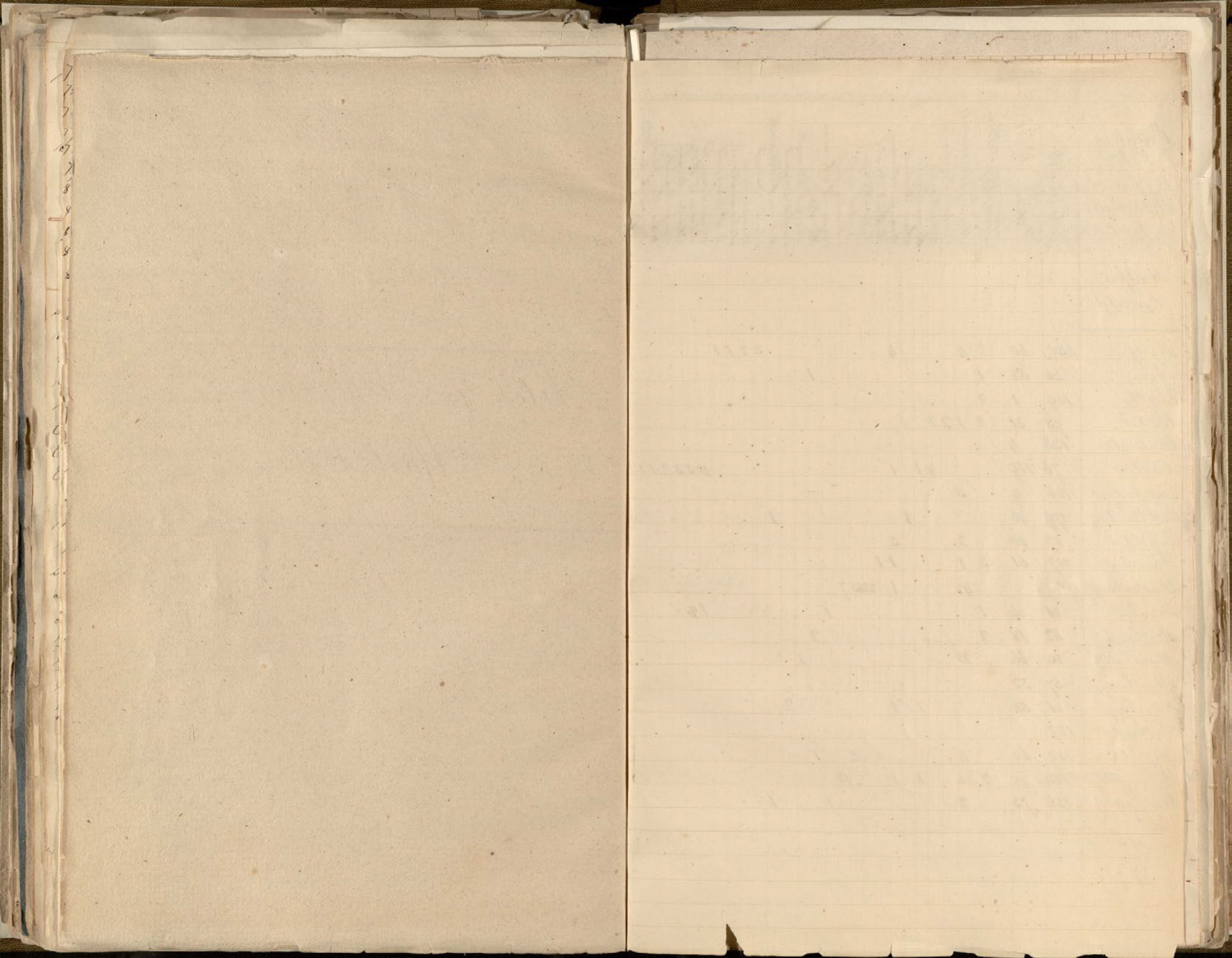



Counties  
Votes  
for  
Governour  
April, 1831.

1 John S Peters  
2 Nathan Storrs  
3 Timothy Felton  
4 Henry H Edwards  
5 Joshua Wilkinson  
6 Wm Marks  
7 Isaac Steyer  
8 Glover Woodcott  
9 Orange Mansou  
10 William Bristol  
11 Peter J. Peter  
12 Gideon Wells  
13 Martin Wells  
14 Roger M Sherman  
15 El. Jones  
16 Henry L. Ellsworth  
17 David Daggett  
18 William H. Ellsworth  
19 Charles Babcock  
20 Thomas Peter  
21 Salmon Storrs  
22 P Parsons  
23 Ezra Adams jr  
24 Charles J. Felton  
25 Charles Morgan  
26 George Beakley  
27 Peter Humphrey  
28 Benjamin B. Whipple  
29 Alfred Carr

New Haven  
County.

New Haven  
Branford  
Cheshire  
Derby  
East Haven  
Guilford  
Hamden  
Madison  
Meriden  
Middlebury  
Milford  
North Haven  
Orange  
Oxford  
Prospect  
Sudbury  
Wallingford  
Waterbury  
Woodbridge  
Wolcott

245	12	1	6	1																
171	2	4			2															
92				1																
88	1	1	2	4																
35		1			2															
161		2	1	1																
96	3																			
135							13													
147		1	2		1															
45			1				5													
91		2	1																	
106	3																			
43			1				1													
51	6																			
53		1					2													
66		1			4		5													
126																				
171	7				2															
90	28																			
48	4	5					5													

2060 66 12 18 30 10 11 00 10 31 00 2

30 Levi Knolly  
31 Harvey Miltbrey  
32 Sarah Strickland  
33 Peter at Post  
34 Joseph Wells  
35 West Mott  
36 Devereas Stoddard  
37 John Fitch  
38 Whittier Cooley  
39 John Peter  
40 Dudley Woodbridge  
41 Rockwell Perkins  
42 Andrew Adams  
43 Norton Mitchell  
44 Aurora Galt  
45 Honca Savary  
46 Henry Symonds  
47 Nathan Wilcox  
48 Henry Wiley  
49 James Hambley  
50 Amos Boardman  
51 Roger S. Sherman  
52 George Dickton  
53 Heber Elliott  
54 Sam Sade  
55 Walter Booth  
56 Stephen Peter  
57 David Peck  
58 Samuel Wove  
59 Malachi Cook  
60 Marcus Stewart  
61 Nathl & Ingersoll  
62 Elias Ford  
63 John Northrop  
64 Martin Northrop  
65 John Sears  
66 Amos Stone  
67 Bennet Bronson  
68 Nathan Smith  
69 John S. Fulton  
70 Benjamin & Joseph  
71 Peter Day  
72 Job F. Wood  
73 Charles Douglas

									1	1	1									

(1 4 1 1 1 6 4 1 1 3 10 1 1 1 1 2 2 1 1 1 1



Counties  
Votes  
for  
Governour  
April, 1831.

1	2	3	4	5	6	7	8	9	10	11	12	13	14	15	16	17	18	19	20	21	22	23	24	25	26	27	28	29
John S. Peters	Latham Storr	Thomas J. Pelton	Henry H. Edwards	George Tomlinson	Wm Marks	Isaac Spenser	Storer Woodcott	Orange Norwou	William Pristal	John J. Peter	George Wells	Arthur Wells	Pepper M. Sherman	Ed. Jones	Henry L. Ellsworth	David Daggett	William W. Ellsworth	Charles Babcock	Thomas Peter	Salmon Storrs	E. P. Barrows	Erva Adams Jr	Charles J. Kelly	Charles Morgan	George Babbitt	Robert Humphrey	Barnum B. Upham	William Case

New London  
County.

New London	117	13	1	3					1																				
Norwich	196	33		6			2																						
Norwich	20	41	3																										
Colchester	57	93	12																										
Franklin	28	39	1	3																									
Griswold	80	52							6																				
Groton	162		5																										
Lebanon	74	94	12						2																				
Lisbon	80	31	6																										
Lyme	182	11	3				2																						
Mountville	59	40																											
North Stonington	112	1				1																							
Preston	93	38																											
Salem	58	63																											
Stonington	155					4																							
Waterford	67	7				1																							

1540 606 32 23 10 8 1

30	31	32	33	34	35	36	37	38	39	40	41	42	43	44	45	46	47	48	49	50	51	52	53	54	55	56	57	58	59	60	61	62	63	64	65	66	67	68	69	70	71	72	73	74	75	76	77	78	
Levi Moody	Samuel Miller	Samuel Stratford	John Wells	John H. Wells	John H. Wells	John H. Wells	John H. Wells	John H. Wells	John H. Wells	John H. Wells	John H. Wells	John H. Wells	John H. Wells	John H. Wells	John H. Wells	John H. Wells	John H. Wells	John H. Wells	John H. Wells	John H. Wells	John H. Wells	John H. Wells	John H. Wells	John H. Wells	John H. Wells	John H. Wells	John H. Wells	John H. Wells	John H. Wells	John H. Wells	John H. Wells	John H. Wells	John H. Wells	John H. Wells	John H. Wells	John H. Wells	John H. Wells	John H. Wells	John H. Wells	John H. Wells	John H. Wells	John H. Wells	John H. Wells	John H. Wells	John H. Wells	John H. Wells	John H. Wells	John H. Wells	John H. Wells

12111

(1 1 1 1 1)

Counties  
Votes  
for  
Governour  
April, 1831.

Fairfield  
County.

	1	2	3	4	5	6	7	8	9	10	11	12	13	14	15	16	17	18	19	20	21	22	23	24	25	26	27	28	29
	John S. Peters																												
	Labmon Storrs																												
	Timothy Pelham																												
	Henry K Edwards																												
	Gedon Tomkinson																												
	Wm Marks																												
	Esau Spencer																												
	Isaac Woodcock																												
	Orange Moseen																												
	William Bristol																												
	John J. Peters																												
	Gedon Kelly																												
	Martin Wells																												
	Roger M. Sherman																												
	Oliver Lord																												
	Henry L. Ellsworth																												
	Daniel Day																												
	William H. Pillsbury																												
	Charles Babcock																												
	Thomson Bell																												
	Salmon Storrs																												
	E. P. Burrows																												
	Erva Adams																												
	Charles J. Flynn																												
	Charles Morgan																												
	George Babcock																												
	Robert Humphrey																												
	Benjamin B. Waller																												
	Alfred Case																												

1518 880 2 6 0 0 2 0 0 0 1 0 2 5 3

- 30 31 32 33 34 35 36 37 38 39 40 41 42 43 44 45 46 47 48 49 50 51 52 53 54 55 56 57 58 59 60 61 62 63 64 65 66 67 68 69 70 71 72 73 74 75 76 77 78
- Levi Moody
  - Stanley Whalley
  - James Stratford
  - Joseph Bell
  - John J. Peters
  - Henry K Edwards
  - John J. Peters
  - Dudley Woodcock
  - Rockwell Perkins
  - Thomson Bell
  - Alexander Case
  - Thomas Lovell
  - Henry S. Burrows
  - Labmon Storrs
  - Henry Halsey
  - Dennis Henshaw
  - Wm W. Boardman
  - Roger S. Sherman
  - George Babcock
  - Samuel Wood
  - John Northrop
  - Charles Babcock
  - George Babcock
  - Thomas Bell
  - John Northrop
  - John J. Peters
  - Benjamin B. Waller
  - Robert Humphrey
  - John J. Peters
  - Charles Babcock
  - William H. Pillsbury
  - Robert Humphrey
  - John J. Peters
  - Charles Babcock

Counties  
Votes  
for  
Governour  
April, 1831.

1 John S. Peters  
2 Labmon Storrs  
3 Tenckley Pelham  
4 Henry K. Edwards  
5 Gideon Franklinson  
6 Wm. Marks  
7 Isaac Spencer  
8 Gideon Woodcock  
9 Orange Morrison  
10 William Pristal  
11 Gideon Wells  
12 Martin Wells  
13 Roger M. Sherman  
14 Eli Lewis  
15 Henry L. Ellsworth  
16 David Daggett  
17 William W. Ellsworth  
18 Charles Babcock  
19 Thomas Peter  
20 Salmon Storrs  
21 P. Parsons  
22 Ezra Adams jr  
23 Charles J. Willin  
24 Charles Morgan  
25 George Babbitt  
26 Peter Humphrey  
27 Benjamin B. Whipple  
28 Almond Case  
29

Windham  
County.

Brooklyn	80	50
Ashford	112	142
Canterbury	122	50
Chaplin	79	5
Hampton	92	41
Willingley	64	100
Plainfield	53	46
Pomfret	64	121
Sterling	51	23
Thompson	85	189
Voluntown	97	"
Windham	264	2
Woodstock	108	146

1.271 915 4 4 0 0 0 0 7 0 0 1 0 2 0 0 1

30 Levi Moody  
31 Harvey Maltby  
32 James Stratford  
33 Jedediah Post  
34 Joseph Wells  
35 Wm. H. Miller  
36 Stephen Stodding  
37 John Fitch  
38 Nicholas Goodley  
39 John Peters  
40 Dudley Woodcock  
41 Rowland Perkins  
42 Andrew Adams  
43 Norton Mitchell  
44 Alexander Case  
45 Thomas Lowry  
46 Henry Seymour  
47 Labmon Ellsworth  
48 Henry Holsey  
49 Dennis Scoble  
50 Wm. W. Boardman  
51 Roger S. Sherman  
52 John Shelton  
53 James Elliott  
54 Wm. Todd  
55 Walter Booth  
56 Stephen S. Peter  
57 David Peck  
58 Samuel Ware  
59 Malachi Cook  
60 Marcus Scovel  
61 Nathl. S. Ingersoll  
62 Elias Ford  
63 John Northrop  
64 Nathan Northrop  
65 John Sims  
66 Amos Stone  
67 Bennett Pranson  
68 Nathan Smith  
69 John S. Fuller  
70 Benjamin S. Fayala  
71 Peter Day  
72 Job F. Floss  
73 Charles Doughty  
74  
75  
76  
77  
78

Counties  
Voted  
for  
Governour  
April, 1831.

- 1 John S. Peters
- 2 Labmon Storrs
- 3 Timothy Felton
- 4 Henry H. Edwards
- 5 George Tomkinson
- 6 Wm Marks
- 7 Isaac Spencer
- 8 Peter Nettell
- 9 Orange Morrison
- 10 William Priestel
- 11 Peter J. Peter
- 12 George Wells
- 13 Martin Wells
- 14 Roger M. Sherman
- 15 Eli Lewis
- 16 Henry S. Ellsworth
- 17 David Daggett
- 18 William H. Ellsworth
- 19 Charles Babcock
- 20 Thomas Blair
- 21 Labmon Storrs
- 22 P. Parsons
- 23 Ezra Adams jr
- 24 Charles J. Dyer
- 25 Charles Morgan
- 26 George Dowdell
- 27 Peter Humphrey
- 28 Benjamin W. Alphin
- 29 William Barr

Litchfield  
County.

Litchfield	166	26				2			
Buckhamsted	79	41	1			2			
Bethlem	62	22							
Canaan	81	58					11		
Colebrook	84					1			
Cornwall	116	27	1	1	3				
Goshen	77	16	1	2	1		2		
Harrington	79	29							
Kent	66					1		3	
New Hartford	85	8	2	1					
New Milford	150	1	3			1		4	
Norfolk	151								
Plymouth	165	113			2			1	
Roxbury	49	2	2						
Salisbury	105	114	1						
Sharon	103	6	1						
Torington	111	49				1			
Warren	49								
Washington	102		13			1			
Watertown	68	20		1					19
Winchester	89	13	2	1			1		
Woodbury	77	5	2	1		1			

2114 550 23 10 20 40 13 00 00 8204

34 35 36 37 38 39 40 41 42 43 44 45 46 47 48 49 50 51 52 53 54 55 56 57 58 59 60 61 62 63 64 65 66 67 68 69 70 71 72 73 74 75 76 77 78

- 34 Levi Moody
- 35 Harvey Mattisey
- 36 Jacob Stratland
- 37 Jonathan Post
- 38 Joseph Wells
- 39 Jos. McFelder
- 40 Stephen Stodden
- 41 John Felch
- 42 William Cooley
- 43 John Peter
- 44 Dudley Woodbreary
- 45 Rockwell Perkins
- 46 Andrew Adams
- 47 Norton Mitchell
- 48 Aurora Gare
- 49 James Lacey
- 50 Henry Scribner
- 51 Labmon Willman
- 52 Henry Moley
- 53 Dennis Mearns
- 54 Wm W. Boardman
- 55 Roger J. Sherman
- 56 John Sheldon
- 57 Reuben Elliott
- 58 Wm Todd
- 59 Walter Booth
- 60 Stephen J. Peter
- 61 Daniel Pishke
- 62 Samuel Ware
- 63 Nathaniel Cook
- 64 Marcus Seavel
- 65 Ralph S. Ingersoll
- 66 Elias Reed
- 67 John Northrop
- 68 Charles Northrop
- 69 John Lewis
- 70 John Stone
- 71 Bennett Bronson
- 72 Nathaniel Smith
- 73 John S. Felton
- 74 Benjamin S. Shepard
- 75 Peter Day
- 76 Job Gifford
- 77 Charles Doughtoff

Counties  
Votes  
for  
Governor  
April, 1831.

1	John J. Peters
2	Latham Stovrs
3	Thomas Pether
4	Henry H. Edwards
5	Geor. Tomlinson
6	Wm Marks
7	Isaac Spayer
8	Glorie Wadell
9	Orange Mowser
10	William Bristol
11	John T. Peter
12	John Wells
13	Martin Wells
14	Robert M. Sherman
15	Ch. Lewis
16	Henry L. Ellsworth
17	David Daggett
18	William H. Ellsworth
19	Charles Babcock
20	Thomas Peter
21	Latham Stovrs
22	P. Parsons
23	Dr. Adams
24	Charles J. Allen
25	Charles Morgan
26	George Washell
27	Eller Hanphrey
28	Benjamin H. Walker
29	Almond Bar.

Middlesex  
County.

Middletown	182	9	3		1	1	1	
Haddam	86		6	2	1		9	4
Chatham	122	45	1					
Durham	96	16	1			11		
East Haddam	110	13	38	1	1	1		
Willingworth	95			1				
Saybrook	172	4	4	2			6	

863 87 49 9 1 0 0 0 3 0 1 0 0 22 0 0 10

30	Levi Moody
31	Barry Mulberry
32	Jacob Stratford
33	Jacob Stratford
34	Joseph Wells
35	Sam'l Stratford
36	Sam'l Stratford
37	Sam'l Stratford
38	Sam'l Stratford
39	Sam'l Stratford
40	Sam'l Stratford
41	Sam'l Stratford
42	Sam'l Stratford
43	Sam'l Stratford
44	Sam'l Stratford
45	Sam'l Stratford
46	Sam'l Stratford
47	Sam'l Stratford
48	Sam'l Stratford
49	Sam'l Stratford
50	Sam'l Stratford
51	Sam'l Stratford
52	Sam'l Stratford
53	Sam'l Stratford
54	Sam'l Stratford
55	Sam'l Stratford
56	Sam'l Stratford
57	Sam'l Stratford
58	Sam'l Stratford
59	Sam'l Stratford
60	Sam'l Stratford
61	Sam'l Stratford
62	Sam'l Stratford
63	Sam'l Stratford
64	Sam'l Stratford
65	Sam'l Stratford
66	Sam'l Stratford
67	Sam'l Stratford
68	Sam'l Stratford
69	Sam'l Stratford
70	Sam'l Stratford
71	Sam'l Stratford
72	Sam'l Stratford
73	Sam'l Stratford
74	Sam'l Stratford
75	Sam'l Stratford
76	Sam'l Stratford
77	Sam'l Stratford
78	Sam'l Stratford
79	Sam'l Stratford
80	Sam'l Stratford

1  
taken

Counties  
Votes  
for  
Governour  
April, 1831.

1 John S. Peters  
2 Labmon Storrs  
3 Tomothy Pelham  
4 Henry K. Edwards  
5 Gideon Tomkinson  
6 Wm. Marks  
7 Isaac Spenser  
8 Gloor Watcott  
9 Orange Moresau  
10 William Pristed  
11 John T. Pelor  
12 Gideon Wells  
13 Martin Wells  
14 Roger M. Sherman  
15 Eli Jones  
16 Henry L. Ellsworth  
17 David Daggett  
18 William K. Ellsworth  
19 Charles Babcock  
20 Thomson Blair  
21 Salmon Storrs  
22 P. Barrows  
23 Ezra Adams  
24 Charles T. Allen  
25 Charles Morgan  
26 George Babbitt  
27 Peter Humphrey  
28 Benjamin B. Pelham  
29 William Carr

Tolland  
County.

Tolland	101	66	2			3
Bolton	87	3			1	2
Coventry	105	100	5	6	1	1
Columbia	54	27	1			
Ellington	66	6		2		1
Hebron	193	90				
Mansfield	120	139	1			2
Somers	41	49	2			1
Stafford	136	157				
Union	5	49	2	25		
Vernon	70	59				
Willington	76	84		1		

1.054 799 13 32 20 10 1 73

34 Levi Moody  
35 Harvey Whittey  
36 Sarah Stratford  
37 Joseph Post  
38 Joseph Wells  
39 Wm. McNeill  
40 Septimus Stoughton  
41 John Fitch  
42 Whittier Cooley  
43 John Pelor  
44 Dudley Woodbridge  
45 Rockwell Perkins  
46 Andrew Adams  
47 Norton Mitchell  
48 Aurora Case  
49 Homer Savory  
50 Henry Scribner  
51 Labmon Wilbur  
52 Henry Holsey  
53 Dennis Hensley  
54 Wm. W. Boardman  
55 Roger S. Sherman  
56 John Shelton  
57 Meabe Elliott  
58 Wm. Gidd  
59 Walter Booth  
60 Stephen J. Pelor  
61 David Peckol  
62 Samuel Ware  
63 Mallock Cook  
64 Marcus Seavel  
65 Nathl. S. Ingersoll  
66 Elias Fild  
67 John Northrop  
68 Justin Northrop  
69 John Sears  
70 John Stone  
71 Bennett Bronson  
72 Nathan Smith  
73 John S. Fruton  
74 Benjamin S. Day  
75 Peter Day  
76 Charles Douglas  
77

Counties  
Votes  
for  
Governour  
April, 1831.

1	John S. Peters
2	Zabnon Storrs
3	Thomas P. Pelham
4	Henry H. Edwards
5	John Tomkinson
6	Wm Marks
7	Isaac Spencer
8	Isaac Woodcock
9	Orange Morrison
10	William Bristol
11	John T. Peter
12	John Wells
13	Martin Wells
14	Roger M. Sherman
15	St. J. Lee
16	Henry S. Ellsworth
17	David Daggett
18	William H. Ellsworth
19	Charles Babcock
20	Thomson Peter
21	Salmon Storrs
22	E. P. Barrows
23	Dr. J. Adams
24	Charles T. Allen
25	Charles Morgan
26	George Washburn
27	John H. Thompson
28	Benjamin B. Pelham

Summary.

Counties

Hartford	2399	875	21	242	2	6	3	1	12	1	28	10	20	2	4	1	2	2	2	1	1	13	13	3	2	1	1	1	1	1
New Haven	2060	66	12	18	3	-	1	11	-	-	1	31	0	0	2	-	-	-	-	-	-	-	-	-	-	-	-	-	-	-
New London	1540	606	32	23	-	-	-	-	10	-	-	-	8	-	1	-	-	-	-	-	-	-	-	-	-	-	-	-	-	-
Fairfield	1518	880	7	6	-	-	-	-	2	-	1	-	2	5	3	-	-	-	-	-	-	-	-	-	-	-	-	-	-	-
Windham	1271	915	4	4	-	-	-	-	7	-	1	-	2	-	1	-	-	-	-	-	-	-	-	-	-	-	-	-	-	-
Litchfield	2114	550	23	10	2	-	4	13	-	-	-	-	8	2	4	-	-	-	-	-	-	-	-	-	-	-	-	-	-	-
Middlesex	863	87	49	9	1	-	-	3	1	-	-	22	-	10	-	-	-	-	-	-	-	-	-	-	-	-	-	-	-	-
Tolland	1054	799	13	32	2	-	1	1	-	-	-	-	7	3	-	-	-	-	-	-	-	-	-	-	-	-	-	-	-	-

Scattering	12819	4778	156	344	10	6	11	1	57	1	28	12	22	85	12	1	20	2	2	2	1	1	13	13	3	2	1	1	1	1
Hartf <sup>Co</sup>	6	156	-	-	-	-	-	-	-	-	-	-	-	-	-	-	-	-	-	-	-	-	-	-	-	-	-	-	-	-
New Haven	39	12	-	-	-	-	-	-	-	-	-	-	-	-	-	-	-	-	-	-	-	-	-	-	-	-	-	-	-	-
New London	17	57	-	-	-	-	-	-	-	-	-	-	-	-	-	-	-	-	-	-	-	-	-	-	-	-	-	-	-	-
Fairf.	-	229	-	-	-	-	-	-	-	-	-	-	-	-	-	-	-	-	-	-	-	-	-	-	-	-	-	-	-	-
Windh.	-	34	-	-	-	-	-	-	-	-	-	-	-	-	-	-	-	-	-	-	-	-	-	-	-	-	-	-	-	-
Midd.	-	85	-	-	-	-	-	-	-	-	-	-	-	-	-	-	-	-	-	-	-	-	-	-	-	-	-	-	-	-
Midd.	1	17	-	-	-	-	-	-	-	-	-	-	-	-	-	-	-	-	-	-	-	-	-	-	-	-	-	-	-	-
Paper	63	20	-	-	-	-	-	-	-	-	-	-	-	-	-	-	-	-	-	-	-	-	-	-	-	-	-	-	-	-
	152	84	-	-	-	-	-	-	-	-	-	-	-	-	-	-	-	-	-	-	-	-	-	-	-	-	-	-	-	-
	5832	5828	-	-	-	-	-	-	-	-	-	-	-	-	-	-	-	-	-	-	-	-	-	-	-	-	-	-	-	-
		5	-	-	-	-	-	-	-	-	-	-	-	-	-	-	-	-	-	-	-	-	-	-	-	-	-	-	-	-
		5833	-	-	-	-	-	-	-	-	-	-	-	-	-	-	-	-	-	-	-	-	-	-	-	-	-	-	-	-
		1	-	-	-	-	-	-	-	-	-	-	-	-	-	-	-	-	-	-	-	-	-	-	-	-	-	-	-	-
		63	-	-	-	-	-	-	-	-	-	-	-	-	-	-	-	-	-	-	-	-	-	-	-	-	-	-	-	-
		152	-	-	-	-	-	-	-	-	-	-	-	-	-	-	-	-	-	-	-	-	-	-	-	-	-	-	-	-
		5832	-	-	-	-	-	-	-	-	-	-	-	-	-	-	-	-	-	-	-	-	-	-	-	-	-	-	-	-
		6017	-	-	-	-	-	-	-	-	-	-	-	-	-	-	-	-	-	-	-	-	-	-	-	-	-	-	-	-
		6792	-	-	-	-	-	-	-	-	-	-	-	-	-	-	-	-	-	-	-	-	-	-	-	-	-	-	-	-

39	John Tomkinson
40	Levi Moody
41	Samuel Mather
42	Samuel Stratford
43	Joseph Wells
44	John H. Wells
45	John H. Wells
46	John H. Wells
47	John H. Wells
48	John H. Wells
49	John H. Wells
50	John H. Wells
51	John H. Wells
52	John H. Wells
53	John H. Wells
54	John H. Wells
55	John H. Wells
56	John H. Wells
57	John H. Wells
58	John H. Wells
59	John H. Wells
60	John H. Wells
61	John H. Wells
62	John H. Wells
63	John H. Wells
64	John H. Wells
65	John H. Wells
66	John H. Wells
67	John H. Wells
68	John H. Wells
69	John H. Wells
70	John H. Wells
71	John H. Wells
72	John H. Wells
73	John H. Wells
74	John H. Wells
75	John H. Wells
76	John H. Wells
77	John H. Wells

78	John H. Wells
79	John H. Wells
80	John H. Wells
81	John H. Wells
82	John H. Wells
83	John H. Wells
84	John H. Wells
85	John H. Wells
86	John H. Wells
87	John H. Wells
88	John H. Wells
89	John H. Wells
90	John H. Wells
91	John H. Wells
92	John H. Wells
93	John H. Wells
94	John H. Wells
95	John H. Wells
96	John H. Wells
97	John H. Wells
98	John H. Wells
99	John H. Wells
100	John H. Wells

101	John H. Wells
102	John H. Wells
103	John H. Wells
104	John H. Wells
105	John H. Wells
106	John H. Wells
107	John H. Wells
108	John H. Wells
109	John H. Wells
110	John H. Wells
111	John H. Wells
112	John H. Wells
113	John H. Wells
114	John H. Wells
115	John H. Wells
116	John H. Wells
117	John H. Wells
118	John H. Wells
119	John H. Wells
120	John H. Wells

Counties  
Votes for  
Governor.

April 1832.

Hartford County

	1	2	3	4	5	6	7	8	9	10	11	12	13	14	15	16	17	18	19	20	
Hartford	363	31	3	5	3	1	17	3	6	1	1	1	1	1	7						
Avon	44	38													1						
Berlin	188	4							1	1											
Bristol	127	38		1	1																
Burlington	89	8		2																	
Canton	59	112																			
East Hartford	145	4		2																	
East Windsor	258	34		3																	
Enfield	105	34																			2
Farmington	111	64	1	2		4															
Glastonbury	126	1			43																
Granby	80	126	1																		
Hartland	53	16																			
Manchester	137	42			3																
Marlborough	62	39				1															
Simsbury	126	65	1			1															
Southington	96																				
Suffield	119	24																			
Wethersfield	227	105	1																		
Windsor	169	60																			
	2684	845	7	15	50	6	1	17	4	7	1	1	1	1	8	1	4	2	2	1	

	23	24	25	26	27	28	29	30	31	32	33	34	35	36	37	38	39	40	41	42	43	44	45	46	47	48
Joseph Phelps																										
David Weston																										
John Weston																										
Samuel Bond																										
Martin Eric																										
Martin Sharnet																										
Allen Barnard																										
Edney Pinney																										
Jeffery C. Phelps																										
James T. Andrews																										
Abel Thorp																										
James Smith																										
Frederick A. Drake																										
David Grant																										
Thomas F. Woodman																										
Nathan Smith																										
Erny Sheldon																										
Truman Sheldon																										
Asa R. Longtin																										
John A. Fitch																										
Charles Shelton																										
Ed. Adkins																										
Benjamin S. Doolittle																										
Leman Chatfield																										
Paul A. Lewis																										
John C. Smith																										
George Merrill																										
David Beckett																										
John Tomlin																										
James Crocker																										
Asa S. Hough																										
David Lewis																										
Lewis L. Keen																										
Thomas Day																										
James C. Smith																										

John C. Smith	1
George Merrill	1
David Beckett	1
John Tomlin	1
James Crocker	1
Asa S. Hough	1
David Lewis	1
Lewis L. Keen	1
Thomas Day	1
James C. Smith	1
George Merrill	1
David Beckett	1
John Tomlin	1
James Crocker	1
Asa S. Hough	1
David Lewis	1
Lewis L. Keen	1
Thomas Day	1
James C. Smith	1
George Merrill	1
David Beckett	1
John Tomlin	1
James Crocker	1
Asa S. Hough	1
David Lewis	1
Lewis L. Keen	1
Thomas Day	1



23 24 25 26 27 28 29 30 31 32 33 34 35 36 37 38 39 40 41 42 43 44 45 46 47

Stephen Phelps  
David Norton  
John Mottin  
David Paul  
Martin Cox  
Martin Charnot  
Allen Barnard  
Edney Pinney  
Jeffrey A. Phelps  
James T. S. Andrews  
Abel Thorp  
James Smith  
Frederick A. Drake  
David Grant  
Thomas S. Woodson  
Nathan Smith  
Amy Keller  
Truman Shilton  
Epho R. Longtin  
John A. Fote  
Charles Shilton  
Edw. Perkins  
Benjamin S. Southwick  
Lemuel Chaffield  
Paul Andrews  
J. C. C. C.

2 3 3

1

1

1

1

1

1

1

1

1

1

1

1

1

1

1

1

1

1

1

1

1

2

3

3

1

1

1

1

1

1

1

1

1

1

1

1

1

1

1

1

1

1

1

1

1

1

1

1

1

1

1

1

1

1

1

1

1

1

1

1

1

1

1

1

1

1

1

1

1

1

1

1

1

1

1

1

1

1

1

15 17

1 Herman Bird

1 Minot Smith

1 Joseph Amble

1 John C. Amble

1 Amos Bishop

1 H. C. Savitt

1-1 Frederick Wolcott

1-2 Wm. S. Williams

2 Grace Fanta

2 Moss Burr

1 Bridget Plumb

2 Philo Brock

1 Charles Hawley

1 Nathan Seely

2 Joseph W. Hoyt

1 James Quintard

6 John B. Spalding

2-1-1 Jacob Boory

1 Joseph Curtin

1 Don C. Hawley

1 Robert Trinchell

1 Cyrus H. Burdick

3 Thaddeus Bell

1 Nathaniel Hoate

1 John P. Clark

1 Abner Moore

1 Ethan C. Wood

1 Mrs. L. Latham

1 William M. Lord

1 Abner Waterman

George Merrill

David Duggitt

Elen Tomlinson

Artemus Crocker

Isaac S. Hough

Patrick Lewis

Lewis E. Keen

Thomas Day

Samuel Kimbrey

Andrew Smith

Knates A. Cassey

Eli Fox

Samuel Peck

Alben Hoppin

John N. Frost

Septim Curtis

Abraham T. Beecher

Pinces Minor

Geo. F. Peck

Alban Spurg

John M. Sibley

Abner F. Smith

John M. Sibley

Abner F. Smith

Abner F. Smith

Abner F. Smith

Abner F. Smith

Counties  
Votes for  
Governor.

April 1832.

Hartford Connecticut

New Haven  
County.

New Haven	145	18	2	17
Branford	122			
Cheshire	139		2	
Derby	111	10		
East Haven	77		3	1
Guilford	81	1		
Hamden	69			
Madison	117			
Meriden	141	14		
Middletury	70			
Milford	79			
North Branford	62		1	9
North Haven	102	1		
Orange	48	17		
Oxford	20	7		
Prompsit	40			
Southbury	92	1	1	
Wallingford	162	11		
Waterbury	58	3		1
Woodbridge	92	36	1	
Wolcott	42			
Total	1269	119	7	21

- 1 John S. Poley
- 2 Calvin Willey
- 3 John M. Holley
- 4 Shadrach Betts
- 5 Henry W. Edwards
- 6 Timothy Pettin
- 7 Charles Babcock
- 8 Peter Morton
- 9 Isaac Torrey
- 10 Samuel B. Woodcock
- 11 Samuel Sheldon
- 12 William Cobbe
- 13 John Poley
- 14 John J. Post
- 15 Henry Seymour
- 16 Channing H. Buff
- 17 Ezra Adams Jr.
- 18 Levi Moody

- 23 Ephraim Phelps
- 24 David Norton
- 25 John Mather
- 26 Daniel Reed
- 27 Martin Cro
- 28 Master Sharnes
- 29 Allen Barnard
- 30 Sidney Paine
- 31 Jeffrey C. Phelps
- 32 James F. Andrews
- 33 Abiel Thap
- 34 James Smith
- 35 Frederick A. Drake
- 36 David Grant
- 37 Thomas S. Woodcock
- 38 Nathan Smith
- 39 Jerry Sheldon
- 40 Truman Sheldon
- 41 Simeon R. Longton
- 42 John A. Frodo
- 43 Charles Sheldon
- 44 Edw. Perkins
- 45 Benjamin S. Doolittle
- 46 Lemuel Chittfield
- 47 Thos. H. Davis

Bolton  
County.

Bolton	116	91		
Norfolk	88	20		
Forney	178	32	1	1
Columbia	74	26		
Billington	71	17		
Hebron	167	97		
Manfield	158	92		1
Bonnet	73	73		
Stafford	161	141		
Menon	42	47		1
Menon	120	37		3
Wallington	86	47		5
Total	1334	720	5	6

Sh. C. C. C.

Counties  
Votes for  
Governor.

April 1832.  
Hartford Connecticut

1	John S. Peters
2	Calvin Willey
3	John M. Holley
4	Thaddeus T. Bots
5	Henry W. Edwards
6	Timothy Pettin
7	Charles Babcock
8	Peter Morton
9	Isaac Torrey
10	Samuel B. Woodcock
11	Samuel Sheldon
12	William Cobbed
13	John Peters
14	John T. Parsons
15	Henry Lyman
16	Chauncy H. Tapp
17	Eze. Adams Jr.
18	Levi Moody

20	Joseph Phelps
21	David Norton
22	John Mather
23	Daniel Buel
24	Martin Cro
25	Martin Thorne
26	Allen Barnard
27	Edney Piny
28	Jeffery C. Phelps
29	Samuel F. S. Andrews
30	Nahel Thorp
31	James Smith
32	Frederick A. Drake
33	David Grant
34	Thomas S. Woodcock
35	Nathan Smith
36	Levy Shelton
37	Truman Sheldon
38	Eph R. Longm
39	John A. Foster
40	Charles Shelton
41	Ed. Perkins
42	Benjamin S. Doolittle
43	Levin Clatfield
44	Amos H. Lewis
45	
46	
47	
48	
49	
50	