

Votes of
 the Electors for
 Representatives in the
 Congress of the
 United States
 as returned to the Secretary
 Office April 1821.

1	2	3	4	5	6	7	8	9	10
John Bass	Henry W. Edwards	Noyes Barber	Edison Tomlinson	Chavez Stoddard	Ansul Sterling	Daniel Burrows	Cabrey Willey	Elisha Travy	Elisha Phelps

County of
 Hartford

Hartford	160	166	162	166	162	160	154	2	4	8
Berlin	60	60	60	60	60	60	39	13	1	
Bristol	51	51	51	51	51	48	43	7		
Burlington	44	45	43	45	44	42	40			3
Canton	20	20	20	20	20	20	14	3		16
East Hartford	65	65	65	65		65	57	7		
East Windsor	88	88	88	88	87	88	87	23		
Enfield	9	9	6	8	6	7	9	12	3	1
Farmington	12	12	13	13	13	8	10	12	6	
Glastenbury	97	99	99	99	99	99	96	5		3
Granby	32	38	37	38	36	35	30	7		10
Hartland	11	11	11	11	11	11	6	3		
Marlborough	14	14	14	58	14	14	14		44	
Simsbury	24	60	61	62	62	62	55	1		46
Southington	35	34	35	32	32	29	18	16		
Suffield	85	81	81	82	82	82	73	3		4
Wethersfield	55	55	55	55	55	55	45			
Windsor	54	54	56	56	55	54	28	5	15	2
	916	962	957	1009	889	939	818	119	73	93
	916	962	957	1009	889	939	818	119	73	93

12	13	14	15	16	17	18	19	20	21	22	23	24	25	26	27	28	29
Samuel Patten	Seth P. Staples	Charles Demion	Lyman Law	Thomas S. Williams	Asa Bacon	Lemuel Whitman	Nathan Johnson	Nathan Smith	Lebanah Swift	Jon B. Morley	Cyden Morley	Nelph J. Sargrave	Daniel Phere	Janus Stearns	Henry W. Edwards	Chavez Huntington	Samuel A. Howard

5				2		1	1	1	1	1	1	1	1				
1		1	53	53												53	54
15		1	14	1	12					15							14
4			3														
2			1	1					1								
1		1		1						1		1		1			1
14		13	14	2		1		8									
5								5	5								
4			2						3								1
		1							1								
44			44	44													44
												1					
							16	16		16							
95		33	131	120	12	1	2	6	19	33	1	3	1	2	1	53	114
95		33	131	120	12	1	2	6	19	33	1	3	1	2	1	53	114

30 21 32
 Elisha Sterling
 Noah B. Benedict
 John H. Hall

3. 53. 53
 1 8 1
 1 1 6
 1 5 1
 1 5 24

100.54.25

1859.

Fairfield County

Oris S. Fung
William D. Bishop
O. S. Fung
Samuel Raymond Jr

Bridgeport,	1013	985		
Danbury,	634	532		
Bethel,	196	173		
Brookfield,	130	132		
Darien,	148	152		
Easton,	132	172		
Fairfield,	411	315		
Greenwich,	415	458		
Huntington,	143	157		
Monroe,		177	115	
New Canaan,	268	246		1
New Fairfield,	110	112		
Newtown,	275	361		
Norwalk,	664	446		
Redding,	175	175		
Ridgefield,	301	204		
Sherman,	121	85		
Stratford,	546	533		
Stamford,	210	181		
Trumbull,	156	178		
Weston,	57	171		
Westport,	240	259		
Wilton,	229	200		
	6575	6434	115	1

District

No. 4.

Litchfield County

Oris S. Fung
William D. Bishop
John Doe
O. S. Fung
Samuel Raymond Jr

Litchfield,	389	399	1	
Barkhamsted,	144	195		
Bridgewater,	42	165		
Bethlem,	73	95		
Canaan,	101	187		
Colebrook,	142	151		
Cornwall,	223	137		
Coshen,	139	118		
Hearwinton,	133	92		
Kent,	160	175		
New Hartford,	268	167		
New Milford,	372	366		
Norfolk,	212	140		
North Canaan,	158	139		
Plymouth,	343	265		3
Roxbury,	92	137		
Salisbury,	286	279		
Sharon,	223	253		
Torington,	256	184		
Warren,	76	105		
Washington,	173	181		
Westtown,	215	101		
Winchester,	379	305		
Woodbury,	244	194		
	4843	4532	1	3
Fairfield County	6575	6434	115	1
Total,	11418	10966	1	118
Abundant for Fung,	152			

1852

Capital Bonds

1852
1853
1854
1855
1856
1857
1858
1859
1860
1861
1862
1863
1864
1865
1866
1867
1868
1869
1870
1871
1872
1873
1874
1875
1876
1877
1878
1879
1880
1881
1882
1883
1884
1885
1886
1887
1888
1889
1890
1891
1892
1893
1894
1895
1896
1897
1898
1899
1900

John B. Blifford

1852	1	10	10	10
1853	1	10	10	10
1854	1	10	10	10
1855	1	10	10	10
1856	1	10	10	10
1857	1	10	10	10
1858	1	10	10	10
1859	1	10	10	10
1860	1	10	10	10
1861	1	10	10	10
1862	1	10	10	10
1863	1	10	10	10
1864	1	10	10	10
1865	1	10	10	10
1866	1	10	10	10
1867	1	10	10	10
1868	1	10	10	10
1869	1	10	10	10
1870	1	10	10	10
1871	1	10	10	10
1872	1	10	10	10
1873	1	10	10	10
1874	1	10	10	10
1875	1	10	10	10
1876	1	10	10	10
1877	1	10	10	10
1878	1	10	10	10
1879	1	10	10	10
1880	1	10	10	10
1881	1	10	10	10
1882	1	10	10	10
1883	1	10	10	10
1884	1	10	10	10
1885	1	10	10	10
1886	1	10	10	10
1887	1	10	10	10
1888	1	10	10	10
1889	1	10	10	10
1890	1	10	10	10
1891	1	10	10	10
1892	1	10	10	10
1893	1	10	10	10
1894	1	10	10	10
1895	1	10	10	10
1896	1	10	10	10
1897	1	10	10	10
1898	1	10	10	10
1899	1	10	10	10
1900	1	10	10	10

State of Connecticut }
 Office of Secretary of State }
 Hartford, April 22, 1859 }

Lucius J. Hensel, Treasurer.
 John Boyd, Secretary of State.
 Wm. H. Bull, Comptroller.

Faint handwritten notes, possibly bleed-through from the reverse side of the page.

*Notes for
Representatives in Congress
1861.*

Page 3.

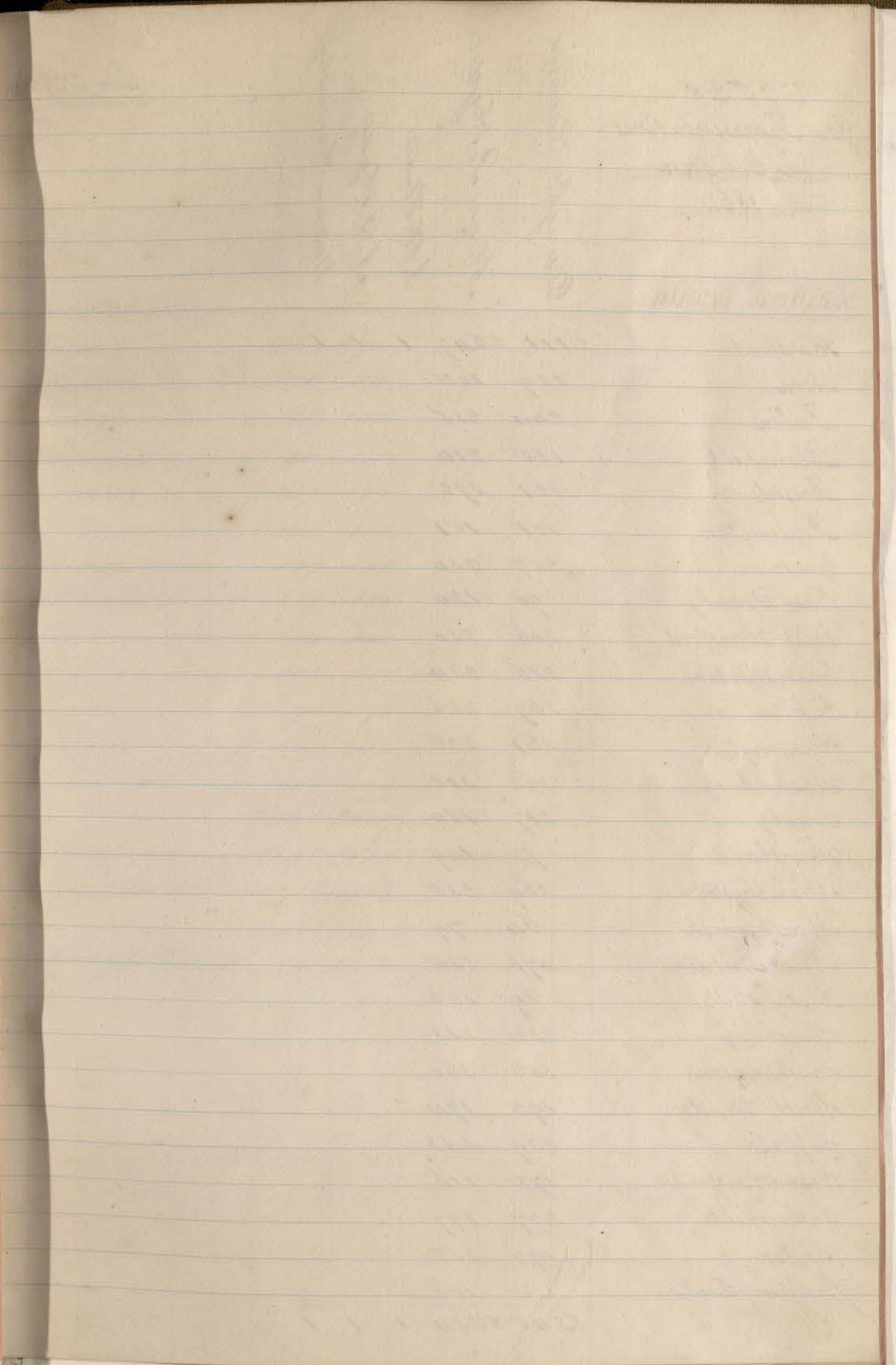
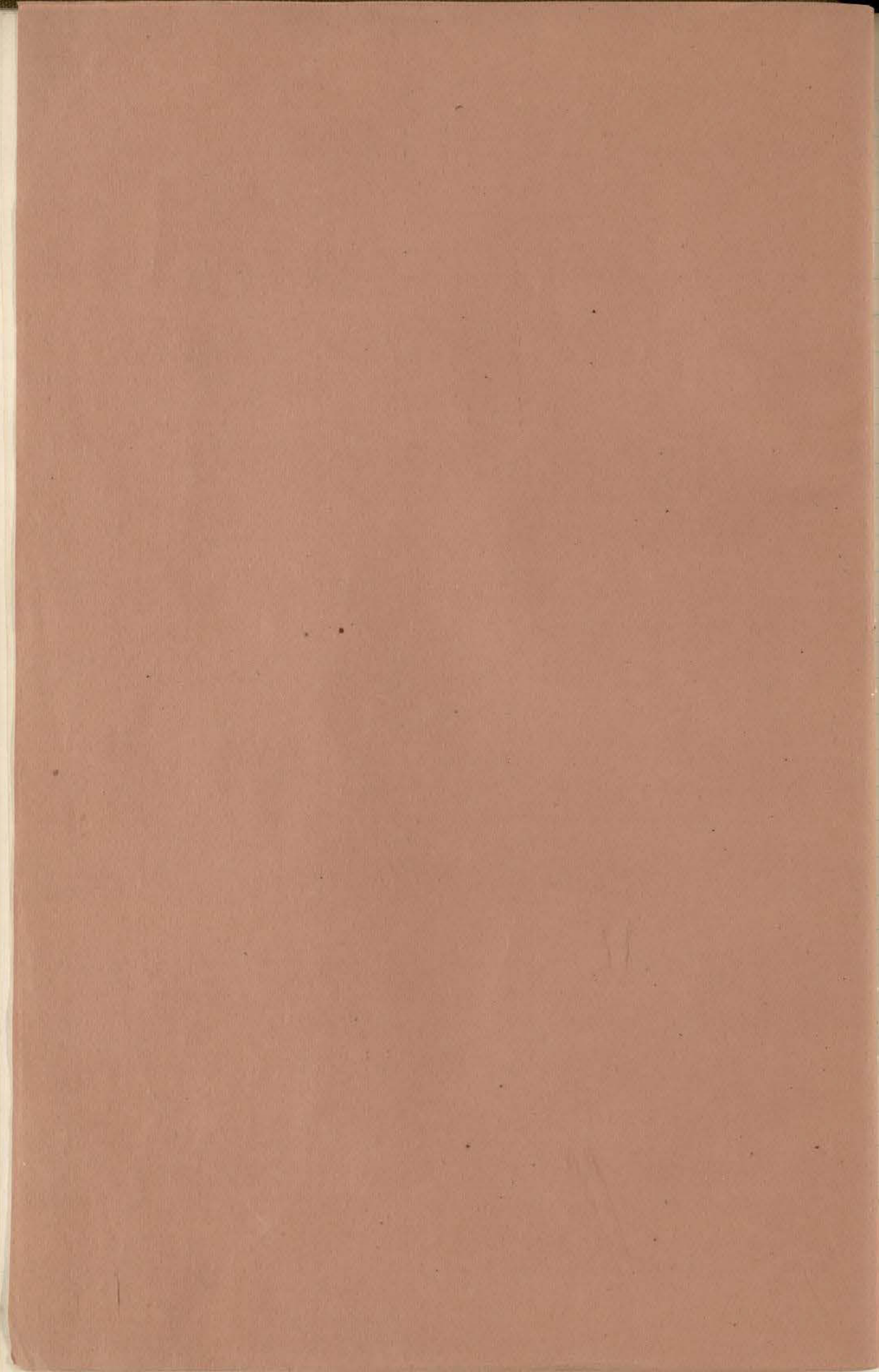

V O T E S
for Representatives
in Congress.
1861.

Hartford County

	Dwight Loomis	Alan P. Hyatt	A. W. Stuart	A. B. Hyatt	William Hamersly
Hartford	2111	2647	1	1	1
Avon	119	102			
Berlin	244	235			
Bloomfield	135	210			
Bristol	321	372			
Burlington	101	151			
Canton	257	230			
East Granby	90	120			
East Hartford	306	280			
East Windsor	286	234			
Enfield	367	286			
Farmington	361	226			
Glastenbury	363	318			
Granby	217	189			
Hartland	72	109			
Manchester	369	235			
Marlborough	64	79			
New Britain	476	535			
Rocky Hill	89	126			
Simsbury	232	213			
Southington	356	360			
South Windsor	192	174			
Suffield	369	343			
West Hartford	172	116			
Wethersfield	277	197			
Windsor	192	258			
Windsor Locks	110	189			
	8248	8534	1	1	1

District

No. 1.

Folland County

	Dwight Loomis	Alan P. Hyatt	S. J. Weston
Folland	116	190	
Andover	71	56	
Folton	65	104	
Columbia	85	118	
Coventry	237	177	
Ellington	145	180	
Hebron	167	148	
Meansfield	237	185	
Somers	204	140	
Stafford	383	317	
Union	98	73	
Vernon	504	242	
Willington	151	99	1
	2463	2029	1
Hartford County	8248	8534	3 Seating
Total	10711	10563	
	10,563		
Quota for Loomis	148		

1861

District

New Haven County

James C. English
 John Woodruff
 Roger S. Baldwin
 Dennis Kimbaly
 E. W. Kellogg
 W. J. Paul

New Haven	3573	3054	2	1		
Fethany	122	61				
Stranford	268	156				
Cheshire	228	228				
Derby	439	506				
East Haven	221	242				
Guilford	262	334				
Hamden	250	186				
Madison	213	249				
Meriden	637	668				
Middlebury	57	87				
Milford	277	339				
Naugatuck	298	210				
North Stratford	106	119				
North Haven	161	166				
Orange	165	207				
Oxford	179	187				
Prospect	48	82				
Seymour	194	126				
Southbury	138	142				
Wallingford	331	263				
Waterbury	882	726		1	1	
Wolcott	80	50				
Woodbridge	77	99				
	9206	8417	2	1	1	1

No. 2.

Middlesex County

James C. English
 John Woodruff
 J. English

Middletown	970	711			
Haddam	291	200			
Chatham	177	228			
Chester	72	166			
Clinton	131	175			
Bromwell	171	157		1	
Durham	105	135			
East Haddam	262	324			
Essex	162	205			
Hillingworth	190	81			
Old Saybrook	115	110			
Portland	471	153			
Saybrook	85	178			
Westbrook	82	156			
	3284	2979		1	
New Haven County	9206	8417			Scattering
Total	12490	11396			
	11396				
Plus for English	1094				

1861.

District

New London County

Alfred A. Burnham.
Rufus L. Baker.
Wm. M. Converse.

New London	699	570	
Norwich	1197	1105	21
Rosrah	110	83	
Bolchester	264	245	
East Lyme	150	108	
Franklin	142	174	
Griswold	246	139	
Groton	362	278	
Lebanon	266	115	
Ledyard	123	155	
Siston	115	123	
Lyme	152	84	
Montville	222	97	
North Stonington	280	180	
Old Lyme	140	115	
Freston	133	242	
Salem	97	71	
Stonington	448	348	
Waterford	209	197	
	5355	4429	21

No. 3.

Windham County

Alfred A. Burnham
Rufus L. Baker.
R. L. Baker.

Brooklyn	170	94	1
Ashford	145	106	
Saunderbury	162	152	
Shaplin	98	78	
Eastford	118	88	
Hampton	125	52	
Killingly	455	301	
Mainfield	292	226	
Fomfret	162	87	
Putnam	258	67	
Scotland	87	57	
Sterling	104	112	
Thompson	291	175	
Voluntown	98	119	
Windham	387	208	
Woodstock	394	145	
	3346	2067	
New London Co.	5355	4429	2 scattering.
	8701	6496	
	6496		
Quantity for Burnham,	2205		

1861

District

No. 4.

Fairfield County

Litchfield County

	George C. Woodruff	Oris S. Ferry	Frederick B. Wilman
Ridgeport	1284	990	
Danbury	680	683	1
Pethel	162	192	
Frookfield	164	116	
Darien	189	152	
Easton	164	121	
Fairfield	361	364	
Greenwich	518	438	
Buntington	178	139	
Monroe	194	109	
New Canaan	277	296	
New Fairfield	120	99	
Newtown	415	285	
Norwalk	608	738	
Pedding	150	175	
Ridgefield	218	271	
Sherman	107	104	
Stratford	203	202	
Stamford	591	556	
Trumbull	198	148	
Weston	156	84	
Westport	324	190	
Wilton	170	230	

	George C. Woodruff	Oris S. Ferry	George C. W.
Litchfield	344	309	
Parkhamsted	147	184	
Ridgewater	172	45	
Tethlem	100	77	
Canaan	158	129	
Colebrook	148	138	
Cornwall	122	212	
Dothen	101	161	
Harwinton	83	117	
Kent	114	182	
Morris	99	68	
New Hartford	160	283	
New Milford	349	371	
Norfolk	120	202	
North Canaan	141	156	
Plymouth	280	398	1
Roxbury	133	88	
Salisbury	284	280	
Sharon	219	226	
Torrington	178	231	
Warren	77	86	
Washington	201	185	
Watertown	100	212	
Winchester	314	424	
Woodbury	201	241	

7401 6652 1

4338 5085 1

Litchfield County 4338 5085

Total 11,739 11,657

11,657

Plurality for Woodruff. 82

State of Connecticut fo.

Office of Secretary of State, April 18th 1861.

David J. Hendon, Treasurer.

John Boyd Secretary of State.

Wm. H. Bull Comptroller.

NOTICE—The undersigned, having publicly canvassed the votes given in by the electors of this State, at their meetings in the several towns composing the respective Congressional Districts, for the choice of REPRESENTATIVES IN CONGRESS, held on the first Monday of April A. D. 1851, do find, that the persons having each in the district to which he belongs, the greatest number of votes legally returned, are as follow:
District No. 1—DWIGHT LOOMIS.
" " 2—JAMES E. ENGLISH.
" " 3—ALFRED A. BURNHAM.
" " 4—GEORGE C. WOODRUFF.
We therefore declare the said persons above named to be duly elected Representatives of this State in the Congress of the United States, for the term of two years, commencing March 4, A. D. 1851.
Dated at Hartford, the 13th day of April, 1851.
LUCIUS J. HENDRE, Treasurer.
JOHN BOYD, Secretary of State.
WILLIAM H. BUELL, Comptroller.
ap 20 1d 1w69

Senate May 9 1861,
a copy of the bill
in office of Secretary of State,
Wm. D. King
Ct. R.

H. G. R. May 1861,
Receipt and acknowledgment
in office of Secretary of
State,
Wm. D. King
Ct. R.

Votes for
Representatives
in Congress.
1863.

Hartford County

Henry C. Deming.

Alvan P. Boyce.

Dwight Loomis.

H. C. Deming.

District

No. 1.

Dollard County

Henry C. Deming.

Alvan P. Boyce.

Hartford.	2377	2725	1
Amn.	119	88	
Berlin.	218	197	
Blumfield.	133	194	
Bristol.	295	342	
Burlington.	75	164	
Canter.	262	203	
East Granby.	77	107	
East Hartford.	304	281	
East Windsor.	267	196	
Enfield.	408	258	
Farmington.	375	196	
Glastenbury.	323	298	
Granby.	205	176	
Hartland.	74	98	
Manchester.	325	208	
Martorough.	75	71	
New Britain.	471	500	
Rocky Hill.	91	104	
Simsbury.	209	179	
Suttonston.	289	361	
South Windsor.	165	163	
Suffield.	365	342	
West Hartford.	161	126	1
Wethersfield.	261	194	
Windsor.	189	234	
Windsor Locks.	84	177	
	8197	8182	1 1

Dollard	115	170	
Andover.	61	58	
Bolton.	52	101	
Columbia.	80	119	
Coventry.	238	169	
Ellington.	142	153	
Hebron.	143	148	
Mansfield	236	183	
Simers.	170	150	
Stafford.	304	319	
Union.	79	74	
Vernon.	476	236	
Willington.	140	96	
	2296	1976	
Hartford County	8197	8182	2 Scattering
Total	10,493	10,158	
	10,158		
Quantity for Deming	535		

1863.

New Haven County

James E. English.

Samuel L. Warner.

James L. English

James English.

Charles A. Ingraham

New Haven.	3042	2683			
Bethany.	129	53			
Branford.	277	142			
Cheshire.	249	151	1		
Derby.	399	451		1	
East Haven.	200	235			
Guilford.	264	304			
Hamden.	255	162			
Madison.	182	210			
Meriden.	514	677		1	
Middlebury.	51	89			
Milford.	306	288			
Naugatuck.	250	147			
North Branford.	106	107			
North Haven.	159	148			
Orange	155	207			
Oxford.	179	113			
Prospect.	49	73			
Seymour.	210	105			
Southbury	175	144			
Wallingford.	338	182			
Waterbury.	919	739			
Wolcott.	80	44			
Woodbridge.	76	88			

6564 7552 1 1 1
 2884 2867
 11448 10419
 10419
 1029

District

No. 2.

Middlesex County

James E. English.

Samuel L. Warner.

Middletown	788	748
Shaddam.	285	180
Shatham.	197	160
Chester.	74	144
Clinton.	136	177
Cromwell.	143	117
Durham.	100	135
East Haddam.	242	318
East.	126	223
Killingworth.	158	70
Old Saybrook.	104	115
Portland.	378	106
Saybrook.	80	172
Westbrook.	73	142

2884 2867

note by the canvasser. The above statement of votes given and returned for James E. English, includes seven hundred and eighty eight votes returned from the town of Middletown, certified by the presiding officer to have been "cast in these words "For Congressman," James E. English, and one in these words, For Congressman, James English, without any designation of the number of the Congressional District: which said omission has not been deemed, by the canvasser, a sufficient reason for excluding said votes.

1863.

District no. 3.

New London County

	Augustus Brandegee	William M. Converse	A. C. Sypert	John W. Stratman	C. A. Converse
New London.	827	490	1		
Norwich.	1181	988		1	1
Pozrah.	93	81			
Colchester.	251	204			
East Syme.	130	162			
Franklin.	84	61			
Griswold.	226	134			
Groton.	419	324			
Sebanon.	271	156			
Sedyard.	101	151			
Sibon.	61	71			
Syme.	136	110			
Montville.	219	155			
North Stonington	206	214			
Old Syme.	120	128			
Preston.	143	235			
Salom.	78	75			
Sprague.	87	136			
Stonington.	479	320			
Waterford.	225	200			
	5337	4395	1	1	1

Windham County

	Augustus Brandegee	William M. Converse	
Brooklyn.	191	97	
Ashford.	136	124	
Canterbury.	162	177	
Chaplin.	85	66	
Eastford.	121	80	
Hampton.	174	57	
Hillingly.	494	285	
Plainfield	271	208	
Punfret.	192	88	
Putnam.	290	73	
Scotland.	75	66	
Sterling.	67	91	
Thompson.	361	129	
Voluntown.	78	115	
Windham.	424	180	
Woodstock	420	150	
	3541	1986	
New London County	5337	4395	3 Scattering
Total	8878	6381	
	6381		
Majority for Brandegee	2497		

1863.

Fairfield County

John W. Hubbard

George C. Woodruff

Bridgport.	1068	969
Lambury.	651	532
Bethel.	181	124
Brookfield.	102	163
Darien.	148	118
Easton.	104	172
Fairfield.	399	355
Greenwich.	417	506
Huntington.	116	172
Monroe.	108	188
New Canaan.	269	245
New Fairfield.	66	111
Newtown.	240	297
Norwalk.	725	571
Redding.	149	135
Ridgefield.	267	205
Shaman.	81	110
Stratford.	222	209
Stamford.	552	558
Summerville.	130	178
Weston.	52	156
Westport.	166	320
Wither.	232	159

6445 6653

Litchfield County 4803 4239

Total 11248 10892

10892

Majority for Hubbard 356

District

No. 4.

Litchfield County

John W. Hubbard

George C. Woodruff

Litchfield.	326	332
Barkhamsted.	156	158
Bridgewater.	46	172
Bethel.	67	96
Canaan.	122	141
Colbrook.	141	131
Cornwall.	215	156
Grisham.	154	92
Hebron.	143	77
Hart.	166	174
Morris.	60	114
New Hartford.	279	176
New Milford.	344	348
Norfolk.	196	113
North Canaan.	115	152
Plymouth.	367	264
Robury.	82	142
Salisbury.	249	256
Sharon.	264	193
Sittington.	229	142
Warren.	81	82
Washington.	168	185
Watertown.	220	112
Winchester.	378	231
Woodbury.	235	200

4803 4239

State of Connecticut
Office of Secretary of State, April 22^d, 1863.

Gabriel McCoite Treasurer

J. Hammond Trumbull Secretary of State

Leman W. Cutler Comptroller

NOTICE—The undersigned having publicly canvassed the votes given in by the electors of this State, at their meetings in the several towns composing the respective Congressional Districts, for the choice of REPRESENTATIVES IN CONGRESS, held on the first Monday of April, A. D. 1863, do hereby certify that the persons having, each in the district to which he belongs, the greatest number of votes legally returned, are as follows:

For District No. 1—HENRY C. DEMING.
" " " 2—JAMES K. ENGLISH.
" " " 3—AUGUSTUS BRADAGE.
" " " 4—JOHN H. HUBBARD.

We therefore declare the said persons above named to be duly elected REPRESENTATIVES OF THIS STATE IN THE CONGRESS OF THE UNITED STATES, for the term of two years, commencing March 3, A. D. 1863.

Dated at Hartford, the 22^d day of April, 1863.
GABRIEL W. COITE, Treasurer.
J. HAMMOND TRUMBULL, Sec^y of State.
LEMAN W. CUTLER, Comptroller.

47 22 13 14 73
Current, Post and Times copy.

Votes for
Representatives
in Congress
1864.
Hartford County.

	Richard L. Hubbard	Henry C. Deming	R. A. Hubbard	H. C. Deming	Richard Hubbard
Hartford	3251	2704	1		
Axon	55	126			
Avon	234	257			
Bloomfield	224	116			
Bristol	426	389			
Burlington	188	73			
Canton	253	280			
East Granby	134	74			
East Hartford	317	328			
East Windsor	239	261			
Enfield	298	297			
Farmington	291	402			
Glendonbury	514	323	1		
Granby	190	205			
Hartland	109	67			
Manchester	269	394			
Middletown	95	41			
New Britain	434	407			
Rocky Hill	130	81			
Simsbury	207	212			
Southington	427	343			
South Windsor	212	170			
Suffield	357	355			
West Hartford	133	174			
Wethersfield	203	276			
Windsor	244	246			
Windsor Locks	195	128			1
	9699	9049	1	1	1
					16
					9699
					15
					9049

District No. 1.

Tolland County

	Richard L. Hubbard	Henry C. Deming		
Tolland	154	122		
Andover	72	55		
Bolton	90	46		
Columbia	112	91		
Sorentoy	171	244		
Ellington	154	164		
Hebron	146	140		
Mansfield	204	256		
Somew	183	153		
Stafford	430	376		
Union	105	86		
Vernon	341	552		
Willington	101	140		
	3295	2428		
	9699	9049	76	5
	11994	11477	2295	3428
	11477			
Minority for Hubbard	517			Scattering 3.

1867

New Haven County

Aulus Hatchings
Cyrus Southwick

New Haven	1917	3353
Bethany	141	69
Branford	356	180
Cheshire	263	199
Derby	556	611
East Haven	256	308
Guilford	263	382
Hamden	318	215
Madison	226	237
Meriden	729	1041
Middlebury	46	92
Milford	384	318
Naugatuck	312	243
North Branford	92	123
North Haven	157	193
Orange	158	246
Oxford	172	133
Prospect	41	76
Seymour	255	204
Southbury	180	135
Wallingford	392	253
Waterbury	1163	866
Watcote	48	36
Woodbridge	66	126
Total	11550	9599

H
11550
N
9599

District No. 2

Middlesex County

Aulus Hatchings
Cyrus Southwick
Hatchings

Middletown	916	811	1
Middlefield	67	130	
Waddam	315	190	
Shatham	180	218	
Chester	91	134	
Clinton	141	196	
Bromwell	172	135	
Durham	118	141	
East Waddam	251	368	
Essex	170	244	
Hillingworth	171	80	
Old Saybrook	106	114	
Portland	290	249	
Saybrook	96	184	
Westbrook	96	141	
Total	3080	3338	
Total	11550	9599	
Total	14730	12937	
Total	12937		
Quantity for Hatchings	1793		

H
3180
N
3338

1 Scattering

1867.

New London County

Henry G. Starkweather

Earl Mabee

New London	787	817
Norwich	1118	1115
Fograak	114	71
Colchester	213	265
East Lyme	155	160
Franklin	80	88
Griswold	215	167
Groton	1181	1114
Lebanon	280	144
Ledyard	112	161
Lisbon	55	71
Lyme	111	129
Montville	228	178
North Stonington	255	185
Old Lyme	115	155
Preston	116	289
Salem	77	82
Sprague	114	175
Stonington	515	480
Waterford	177	254
	5841	5399

J No
5841 5399

District No 3.

Windham County

Henry G. Starkweather

Earl Mabee

Newtown	209	113
Ashford	147	114
Canterbury	169	186
Chaplin	88	72
Eastford	122	85
Hampton	126	73
Hillingly	512	376
Painfield	320	275
Tomfret	187	107
Putnam	284	112
Scotland	87	71
Stirling	95	114
Thompson	495	155
Uxanton	134	116
Winchester	468	250
Woodstock	139	159
	3882	2428
	5841	5399
	9723	7827
	7827	
Majority for Starkweather	1896	

No
3882 2428

1867.

Fairfield County

	William H. Barnum.	Phineas T. Barnum.	P. T. Barnum.	W. H. Barnum.	Lewis S. Barnum.	William S. Peck	Scattering	Milton Barnum	Abm. Springton	District No. 11.
Bridgewater	1417	1326	2	4						
Sambury	738	734			1	1				
Bethel	135	220								
Brookfield	144	105								
Darien	122	165								
Easton	152	149								
Fairfield	444	439					2			
Greenwich	448	410								
Huntington	193	137								
Monroe	201	117								
New Canaan	232	275								
New Fairfield	116	89								
Scotoway	1124	272								
Somark	731	590		1			1	1		
Teddington	156	173								
Tidgefield	212	247								
Sheeman	115	75								
Stamford	584	629								
Stamford	217	261								
Trembult	150	132								
Weston	174	64								
Westport	248	215								
Wilton	162	214								
	7548	7360	2	8	1	1	2	1	1	
	5235	4743				78	48	73	60	
	13083	12103								
	12103									
Minority for Wm. H. Barnum.	980						Scattering 20			

Litchfield County

	William H. Barnum.	Phineas T. Barnum.	John W. Woodcock	G. S. Barnum.	William West	Asa Hill.
Litchfield	270	268				
Beckhamsted	158	175	1			
Bethlehem	93	80				
Bridgewater	191	41				
Canaan	215	88		1		
Colbrook	137	130				
Cornwall	155	152				
Goshen	117	131				
Harrington	84	130				
Herk	173	152				
Meris	125	64				
New Hartford	228	261				
New Milford	397	370				
Norfolk	131	145				
North Canaan	159	115				
Rymouth	292	456				
Roabury	152	91				
Salisbury	459	215				
Sharon	240	198				
Torrington	230	315			1	
Warren	56	75				
Washington	193	165				
Watertown	124	219				1
Winchester	249	278				
Woodbury	214	266				
	5235	4743	1	1	1	1
						5235 4743

1867

Ward	1st	2nd	3rd	4th	5th	6th	7th	8th	9th	10th	11th	12th
Ward 1	100	100	100	100	100	100	100	100	100	100	100	100
Ward 2	100	100	100	100	100	100	100	100	100	100	100	100
Ward 3	100	100	100	100	100	100	100	100	100	100	100	100
Ward 4	100	100	100	100	100	100	100	100	100	100	100	100
Ward 5	100	100	100	100	100	100	100	100	100	100	100	100
Ward 6	100	100	100	100	100	100	100	100	100	100	100	100
Ward 7	100	100	100	100	100	100	100	100	100	100	100	100
Ward 8	100	100	100	100	100	100	100	100	100	100	100	100
Ward 9	100	100	100	100	100	100	100	100	100	100	100	100
Ward 10	100	100	100	100	100	100	100	100	100	100	100	100
Ward 11	100	100	100	100	100	100	100	100	100	100	100	100
Ward 12	100	100	100	100	100	100	100	100	100	100	100	100
Ward 13	100	100	100	100	100	100	100	100	100	100	100	100
Ward 14	100	100	100	100	100	100	100	100	100	100	100	100
Ward 15	100	100	100	100	100	100	100	100	100	100	100	100
Ward 16	100	100	100	100	100	100	100	100	100	100	100	100
Ward 17	100	100	100	100	100	100	100	100	100	100	100	100
Ward 18	100	100	100	100	100	100	100	100	100	100	100	100
Ward 19	100	100	100	100	100	100	100	100	100	100	100	100
Ward 20	100	100	100	100	100	100	100	100	100	100	100	100
Ward 21	100	100	100	100	100	100	100	100	100	100	100	100
Ward 22	100	100	100	100	100	100	100	100	100	100	100	100
Ward 23	100	100	100	100	100	100	100	100	100	100	100	100
Ward 24	100	100	100	100	100	100	100	100	100	100	100	100
Ward 25	100	100	100	100	100	100	100	100	100	100	100	100
Ward 26	100	100	100	100	100	100	100	100	100	100	100	100
Ward 27	100	100	100	100	100	100	100	100	100	100	100	100
Ward 28	100	100	100	100	100	100	100	100	100	100	100	100
Ward 29	100	100	100	100	100	100	100	100	100	100	100	100
Ward 30	100	100	100	100	100	100	100	100	100	100	100	100
Ward 31	100	100	100	100	100	100	100	100	100	100	100	100
Ward 32	100	100	100	100	100	100	100	100	100	100	100	100
Ward 33	100	100	100	100	100	100	100	100	100	100	100	100
Ward 34	100	100	100	100	100	100	100	100	100	100	100	100
Ward 35	100	100	100	100	100	100	100	100	100	100	100	100
Ward 36	100	100	100	100	100	100	100	100	100	100	100	100
Ward 37	100	100	100	100	100	100	100	100	100	100	100	100
Ward 38	100	100	100	100	100	100	100	100	100	100	100	100
Ward 39	100	100	100	100	100	100	100	100	100	100	100	100
Ward 40	100	100	100	100	100	100	100	100	100	100	100	100
Ward 41	100	100	100	100	100	100	100	100	100	100	100	100
Ward 42	100	100	100	100	100	100	100	100	100	100	100	100
Ward 43	100	100	100	100	100	100	100	100	100	100	100	100
Ward 44	100	100	100	100	100	100	100	100	100	100	100	100
Ward 45	100	100	100	100	100	100	100	100	100	100	100	100
Ward 46	100	100	100	100	100	100	100	100	100	100	100	100
Ward 47	100	100	100	100	100	100	100	100	100	100	100	100
Ward 48	100	100	100	100	100	100	100	100	100	100	100	100
Ward 49	100	100	100	100	100	100	100	100	100	100	100	100
Ward 50	100	100	100	100	100	100	100	100	100	100	100	100

State of Connecticut ss.
 Office of Secretary of State, April 18th, 1864.
 Henry G. Taintor Treasurer.
 Lovell E. Chase Secretary of State.
 Simon W. Cutler Comptroller.

of R. May 13th 1869
Ref. to Com. in favour of
Votes for Governor & other State
Officers John A. Tibbitts
Clerk.

Senate May 14th 1869

Com. on

Dungliss Mary
Clerk

Senate May 18th 1869

Accepted and ordered on
file in the office of the
Secretary of State
Dungliss Mary
Clerk

50

Votes for
Representatives in Congress.

1869.

Ho of R. May 19th 1869
Accepted and ordered
on file in the office of
the Secretary of State
Edw B Bernethy
Act Clerk

Votes for Representatives in Congress 1869. Hartford County.	Julius S. Strong.	James Dixon.	Joseph R. Hawley.	District
Hartford	2754	3264		
Aston	110	73		
Berlin	252	199		
Bloomfield	115	181		
Bristol	379	416		
Burlington	69	165		
Canter	303	179		
East Granby	68	127		
East Hartford	331	269		
East Windsor	241	185		
Enfield	393	254		
Farmington	399	289		
Glastenbury	337	358		
Granby	227	138		
Hartland	72	96		
Hartchester	375	205		
Hartborough	54	66		
New Britain	790	666		
Rocky Hill	89	103		
Simsbury	149	181		
Southington	368	427		
South Windsor	154	185		
Stafford	342	317		
West Hartford	162	98		
Wethersfield	253	206	1	
Windsor	214	268		
Windsor Locks	121	178		
	9127	9099	1	9127 9099

No. 1. Holland County	Julius S. Strong.	James Dixon.	Joseph R. Hawley.	
Holland	154	146		
Andover	67	65		
Boston	54	67		
Columbic	75	106		
Soventoy	213	140		
Ellington	169	144		
Hobson	149	124		
Mansfield	246	179		
Fomers	163	142		
Stafford	400	318		
Union	96	55		
Dennon	561	220	1	
Willington	140	76		2490 1782
	2490	1782	1	
(Hartford County)	9127	9099	1	
	11,617	10,881	2	
	10,881			
Quantity for Strong.	736			

1869

New Haven County

	Stephen W. Kellogg.	James H. Babcock	Kellogg.	S. W. Kellogg	William E. Doolittle.	E. G. Snow.	John Humphreys
New Haven	3597	4500					
Bethany	88	133					
Beaconford	183	290					
Bethel	199	214					
Deer	1144	502	1				
East Haven	279	214					
Guilford	324	264					
Hamden			(no returns)				
Madison	242	227					
Meriden	1080	734		1	1		
Middletown	85	46					
Milford	325	379		1			
Naugatuck	193	277					
North Beaconford	124	81					
North Haven	184	142					
Orange	243	157					
Oxford	118	159					
Prospect	114	37					
Seymour	242	158					
Southbury	139	162					
Wallingford	291	359					
Westbury	1104	840				1	1
Wolcott	49	67					
Woodbridge	105	52					
	9932	9994	1	2	1	1	1

No. 2.

Northwestern County

	Stephen W. Kellogg.	James H. Babcock		
Middletown	451	799		
Meriden	200	268		
Shelton	194	159		
Shelton	138	91		
Clinton	195	105		
Bromwell	132	149		
Durham	137	129		
East Meriden	312	222		
Essex	244	133		
Hillingworth	75	149		
Middletfield	121	58		
Old Saybrook	139	99		
Portland	235	160		
Saybrook	166	85		
Westbrook	131	78	3170	2684
	3170	2684		
(New Haven Co.)	9932	9994	Scattering 6	
	13,102	12,678		
	12,678			
Kellogg's Reincarnation	1424			

1869

New London County

	Henry H. Hartwath	Abel Canine	Richard A. Huber	Districts
New London	797	618		
Prossick	1411	1105	1	
Prossick	107	64		
Portchester	267	236		
East Lyme	128	142		
Franklin	74	91		
Guilford	237	133		
Groton	461	327		
Ledmon	256	135		
Ledyards	145	139		
Lisbon	50	72		
Lyme	154	85		
Mountville	212	136		
North Stonington	253	171		
Old Lyme	101	122		
Paston	154	244		
Salem	91	72		
Sprague	103	157		
Stonington	512	389		
Waterford	144	205	567	4603
	5677	4663	1	

N.S.

Winchester County

	Henry H. Hartwath	Abel Canine	Joseph B. Barnes	Districts
Bristol	178	97		
Chaplin	150	164		
Concord	133	175		
Chaplin	83	93		
Eastford	127	79	1	
Hampton	111	85		
Wallingford	496	291		
Plainfield	317	201		
Farmington	163	81		
Patterson	317	121		
Scotland	86	60		
Wallingford	113	81		
Tompson	337	133		
Windsor	120	96		
Winchester	424	245		
Woodstock	380	128		3535 2150
	3535	2150	1	
N. Lincoln Co.	5677	4663		Scattering 1.
Total	9212	6513	1	
	4813			
Remains for Northampton	2399			

1869	William H. Barnum.	Amey B. Bentley.		District
Fairfield County				
Bridgewater	1509	1537		
Danbury	772	801		
Derby	167	201		
Brookfield	150	100		
Darien	109	159		
Easton	149	123		
Fairfield	470	438		
Greenwich	560	440		
Huntington	163	152		
Monroe	170	124		
New Canaan	231	261		
New Fairfield	112	12		
Newtown	444	229		
Rowland	770	943		
Reading	162	179		
Ridgefield	198	219		
Sheeman	106	76		
Stamford	549	718		
Sturford	229	278		
Sturbridge	158	119		
Weston	152	64		
Westport	301	197		
Willton	174	210		
	7835	7630		
Litchfield Co	5240	4285		Scattering 6
	13,075	11,915		
	11,915			
Quality for Barnum.	1,160			

No. 4.	William H. Barnum.	Amey B. Bentley.	Samuel S. Bentley.	William Barnum.
Litchfield County				
Litchfield	349	274		
Rockhamsted	174	170		
Peru	95	81		
Bridgewater	166	42		
Canaan	217	60	5	
Eastbrook	141	129		
Bromwall	217	161		1
Goshen	112	119		
Barninton	90	133		
Hart	189	144		
Morris	104	66		
New Hartford	238	274		
New Milford	409	327		
Stafford	124	135		
New Canaan	205	112		
Essex	297	448		
Roxbury	143	89		
Delisbury	405	8		
Sharon	346	148		
Torrington	241	321		
Warren	75	75		
Washington	194	152		
Watertown	117	227		
Winchester	386	247		
Woodbury	206	243		
	5240	4285	5	1
				5240
				4285