

Notes of
The Electors for
Representatives in the
Congress of the
United States
as returned to the Secretary
Office April 1821.

County of
Hartford

	1	2	3	4	5	6	7	8	9	10
Hartford	160	166	162	166	162	160	154	2	4	8
Berlin	60	60	60	60	60	60	39	13	1	
Bristol	51	51	51	51	51	48	43	7		
Burlington	44	45	43	45	44	42	40			3
Canton	20	20	20	20	20	20	14	3		16
East Hartford	65	65	65	65		65	57	7		
East Windsor	88	88	88	88	87	88	87	23		
Enfield	9	9	6	8	6	7	9	12	3	1
Farmington	12	12	13	13	13	8	10	12	6	
Glastenbury	97	99	99	99	99	99	96	5		3
Granby	32	38	37	38	36	35	30	7		10
Hartland	11	11	11	11	11	11	6	3		
Marlborough	14	14	14	58	14	14	14		44	
Simsbury	24	60	61	62	62	62	55	1		46
Southington	35	34	35	32	32	29	18	16		
Suffield	85	81	81	82	82	82	73	3		4
Wethersfield	55	55	55	55	55	55	45			
Windsor	54	54	56	56	55	54	28	5	15	2
	916	962	957	1009	889	939	818	119	73	93
	916	962	957	1009	889	939	818	119	73	93

12	13	14	15	16	17	18	19	20	21	22	23	24	25	26	27	28	29						
Samuel P. Willson																							
Seth P. Staples																							
Charles Demion																							
Lyman Law																							
Thomas S. Williams																							
Asa Bacon																							
Lemuel Whitman																							
Nathan Johnson																							
Nathaniel Smith																							
Lebanah Swift																							
Jon ^r B. Morley																							
Cyden Morley																							
Nalph J. Sargrove																							
Daniel Phere																							
Janus Stearns																							
Henry W. Ellsworth																							
Chas. Huntington																							
Samuel B. Howard																							
	5						2		1	1	1	1	1	1	1								
	1						53	53															
	15						1	14	1	12													
	4							3															
	2							1	1														
	1							1	1														
	14							13	14	2													
	5																						
	4								2														
								1															
	44							44	44														
	95							33	131	120	12	1	2	6	19	33	1	3	1	2	1	53	114
	95							33	131	120	12	1	2	6	19	33	1	3	1	2	1	53	114

30 31 32
Elisha Sturley
Noah B. Benedict
John H. Hall

3. 53. 53
1 8 1
1 1 6
1 5 1
24

100.54.25

Votes for
Representatives
in Congress.
1857
Hartford County.

	<u>Gra blank for</u>	<u>Richard D Hubbard</u>	<u>L. F. Robinson</u>	<u>J R Hanley</u>	<u>Francis Killeto</u>	<u>Henry Robinson</u>	<u>Richard Hubbard</u>	<u>Amos Eaton</u>	<u>E Clark</u>	<u>District</u>
Hartford,	1773	1817	1	2	1	1				
Atton,	105	90								
Berlin,	192	188								
Bloomfield,	86	170								
Bristol,	286	260								
Burlington,	94	117								
Canton,	205	133								
East Hartford,	252	173								
East Windsor,	186	180								
Enfield,	217	222		54						
Farmington,	296	191								
Glastenbury,	238	240								
Granby,	221	335								
Hartland,	93	92								
Manchester,	282	173								
Marlborough,	66	65								
New Britain,	273	449								
Rocky Hill,	62	130								
Shelbury,	161	139								
Southmyton,	256	291								
South Windsor,	123	127								
Suffield,	310	307								
Wethersfield,	248	182								
West Hartford,	131	90								
Windsor,	156	198								
Windsor Locks	86	155								
	6496	6414	1	56	1	1	1	1	1	

No. 1

Dollard County

	<u>Gra blank for</u>	<u>Richard D Hubbard</u>	<u>L. F. Robinson</u>	<u>J R Hanley</u>	<u>Francis Killeto</u>	<u>Henry Robinson</u>	<u>Richard Hubbard</u>	<u>Amos Eaton</u>	<u>E Clark</u>
Folland,	128	131							
Andover	40	53							
Bolton,	48	76							
Columbia,	72	102							
Coventry	181	143							
Ellington,	109	133							
Hebron,	142	122							
Manfield,	178	160							
Somers,	178	123							
Stafford,	323	221							
Union,	83	49							
Vernon	304	171							
Willington	128	75							
	1914	1559	X						
Hartford County	6496	6414	1	56	1	1	1	1	1
Total	8410	7973							
	7973								
Plurality	437								

1857

New Haven County

Annual Amends
John Woodruff
John Woodruff
Henry B. Warner
John Woodruff & Amos D.
Sutton & Sorlette
Regis & Balam

District

New Haven,	2656	2453	3	1				
Bethany,	111	52						
Branford,	220	139						
Cheshire,	198	171						
Derby,	254	250						
East Haven,	178	207						
Eastford,	227	272						
Hamden,	210	145						
Madison,	126	169						
Meriden,	253	248			1	2		
Middletown,	46	57						
Milford,	211	290						
Naugatuck,	242	194						
North Branford,	92	100						
N. Haven,	151	116						
Orange,	72	150						
Eastford,	117	84						
Prospect,	57	74						
Seymour,	165	120						
Southbury,	124	87						
Wallingford,	229	205						
Waterbury,	651	268					1	
Westford,	58	41						
Woodbridge,	82	97						
	6915	6723	3	1	1	2	1	

No 2

Middlesex County

Annual Amends
John Woodruff
Annual Amends
John Woodruff
Amos D.
Sutton & Sorlette
Regis & Balam
Henry B. Warner

Middletown,	557	540	1	1				
Haddam,	282	186						
Chatham,	128	111						
Chester,	80	125						
Clinton,	80	159						
Corranville,	135	109					2	
Durham,	118	114						
East Haddam,	182	182						
Greens,	127	139						
Killingworth,	148	48						
Portland,	509	77						
Daybrook,	73	193						
Old Daybrook,	110	94						
Westbrook,	65	105						
	2483	2153	1	3				
New Haven County,	6915	6723	3	1	2	1	1	
	9398	8906	1	6	1	2	1	1
	2905							
Plurality	492							

1857

District

New London County

Slony Dean, James A. Stacy, Robert Curtis Jr, John S. Adams

New London,	595	457	1	
Normich,	854	739		1
3 Bogra,	83	85		
Colchester,	159	176		
East Lyme,	109	114		
Franklin,	84	69		
Greenwich,	128	149		
Kirtland,	213	141		
Lebanon,	158	112		
Edyard,	72	145		
Linton,	95	107		
Lyme,	138	103		
Montville,	163	126		
No Stonington,	247	180		
3 Preston,	110	183		
Salem,	75	72		
So Lyme,	136	90		
Stonington,	226	207		
Waterford,	157	135		
	3,832	3,493	1	1

No 3

Windham County

Slony Dean, James A. Stacy, Joseph Scott, J. White, Robert Curtis Jr, John S. Adams

Brooklyn,	153	90		
Stehmi,	112	55		
Canterbury,	117	130		
Chaplin,	75	63		
Eastford,	103	75		
Hampton,	113	70		
Killingly,	336	233		
Plainfield,	239	145		
3 Pomfret,	98	45		
Putnam,	172	58	1	
Sterling,	57	90		
Thompson,	141	88		
Voluntown,	43	86		
Amidham,	282	220		
Woodstock,	209	119	2	
	2,250	1,567	1	2
New London Co	3,832	3,493		1 1
	6,082	5,060	1	2 1 1
	5,060			
Plurality	1,022			

1857

Sitchfield County

William V. Bushby,

Orrie Loring

William B. Bushby

William A. Bush

District

Litchfield	294	205	1
Barkhamsted	148	129	
Bellevue	90	71	
Bridgewater	109	30	
Canaan	209	199	
Colchester	134	159	
Cornwall	135	152	
Cochran	50	117	
Hamminton	43	87	
Hart	114	99	
New Hartford	155	204	
New Milford	293	291	
Norfolk	92	171	1
Plymouth	197	283	
Rochbury	104	68	
Salisbury	210	258	
Sharon	151	178	
Springton	148	201	
Warren	72	52	
Washington	147	150	
Waterbury	79	170	
Windsor	255	284	
Worcester	150	187	
	3426	3742	1 1

No 4.

Fairfield County

William V. Bushby

Orrie Loring

William B. Bushby

William A. Bush

Bridgewater	324	399	
Danbury	292	453	
Bethel	133	159	
Brockfield	137	161	
Canterbury	113	72	
Easton	148	121	
Fairfield	261	271	
Greenwich	325	284	
Hartford	118	85	
Meriden	123	65	
New Canaan	195	239	
New Fairfield	74	98	
Newtown	258	187	
Roxbury	342	420	
Redding	137	139	
Ridgefield	145	225	
Stamford	429	298	
Stamford	57	99	
Stratford	157	182	
Summit	185	140	
Tinton	89	29	
Union	102	114	
Woolford	227	129	
	41977	4545	
Litchfield Co	3426	3742	1 1
	8403	8387	1 1
	8387		
Availability	16		

[Faint, mirrored handwriting, likely bleed-through from the reverse side of the page. The text is illegible due to fading and bleed-through.]

*State of Connecticut, ss:
 Office of Secretary of State.
 Hartford, April 27 1857*

J. P. Cox *Treasurer*
J. S. Ferry *Secretary*
Edw. Tuttle *Comptroller*

Votes for
Representatives
in Congress.
1859.
District No. 1.

Hartford County.

	Dwight Loomis	Alan P. Hyde	Ezra Clark Jr.	Dwight W. Loomis	A. P. Hyde	Ezra Clark
Hartford,	2013	2071	114	1	1	
Avon,	109	84	13			
Berlin,	218	227				
Bloomfield,	107	217	2			
Bristol,	257	371	314			
Durham,	106	148	1			
Canton,	260	194				
East Granby,	68	118	1			
East Hartford,	270	243	5			
East Windsor,	260	244				
Enfield,	386	290				
Farmington,	334	235	7			
Glastenbury,	348	338				
Granby,	240	172				
Hartland,	95	115	2			
Manchester,	307	207	3			
Marlborough,	80	74				
New Britain,	454	452	8			
Rocky Hill,	58	151				
Simsbury,	183	174				
Southington,	274	331	15			1
South Windsor,						no legal returns
Suffield,	376	352				
West Hartford,	148	121	4			
Wethersfield,	275	209				
Windsor,	180	225	1			
Windsor Locks,	85	147	1			
	7491	7510	211	1	1	1

District No. 1.

Dorland County.

	Dwight Loomis	Alan P. Hyde	Ezra Clark Jr.	Charles Fox	A. P. Hyde	Ezra Clark	Dwight W. Loomis
Dorland,	98	216		1			
Andover,	53	70					
Bolton,	62	95	7				
Columbia,	81	113					
Coventry,	207	217	1				
Ellington,	137	184					
Hebron,	161	153	1				
Mansfield,	220	241					
Somers,	190	167					
Stafford,	389	338					
Union,	100	68					
Vernon,	432	210					
Willington,	145	119					
	2275	2191	9	1			
(Hartford County)	7491	7510	211		1	1	1
	9766	9701	220	1	1	1	
	9701						
Plurality for Loomis,	65						

1859.

New Haven County.

	John Woodruff	Samuel Arnold 2d.	Samuel Arnold	Roger S. Baldwin	George Beckwith	James S. English	Austin Baldwin	Henry White	Samuel B. Graham	Ernest Graham	John S. Hollis	William H. Nichols
New Haven,	2796	2567		4	1	26	2	1	1	1	1	1
Bethany,	62	117										
Branford,	145	239										
Cheshire,	193	197					2					
Derby,	452	254										
East Haven,	238	197										
Guilford,	313	265										
Hamden,	167	258										
Madison,	255	169										
Meriden,	592	432					1					
Middletown,	85	54					2					
Milford,	347	216					2					
Naugatuck,	219	271					5					
North Branford,	113	114					1					
North Haven,	181	162										
Orange,	175	116										
Offord,	112	140										
Prospect,	72	65										
Seymour,	112	181					2					
Southbury,	135	158										
Wallingford,	245	291										
Waterbury,	652	737					63					
Wolcott,	52	70										
Woodbridge,	109	87										
	7824	6818	539	4	1	26	80	1	1	1	1	1

District

No. 2

Middlesex County.

	John Woodruff	Samuel Arnold 2d.	Samuel Arnold	Austin Baldwin	Roger S. Baldwin
Middletown,	671	790			
Hadddam,	303	323			
Chatham,	192	180			
Christy,	137		73	1	
Clinton,	174	89			
Cromwell,	117	175			
Durham,	133	115			
East Hadddam,	314	304			
Essex,	185	117			1
Killingworth,	65	174			
Old Saybrook,	94	121			
Portland,	158	364			5
Saybrook,	248	87			
Westbrook,	155	75			
	2845	2917	73	6	1
(New Haven Co.)	7824	6818	539	80	4
	10669	9735	612		
	9735				
Plurality for Woodruff	934				

1859
1857
222

1859

New London County

Alfred A. Bunker
 Rufus L. Baker
 Edmund Perkins
 Sidney Dean
 Henry Burnett
 John C. Roberts

District

New London,	670	582	1		
Norwich,	802	878	2	78	
Bozrah,	97	97			
Colchester,	268	175	1		
East Lyme,	163	118			
Franklin,	126	137			
Griswold,	181	201	2	1	
Groton,	247	314			
Lehanon,	282	182			
Sedyard,	88	162	1	1	
Lisbon,	95	105	1		
Lyme,	156	120			
Montville,	160	135			
North Stonington,	247	221	1		
Preston,	98	245	5	3	
Salem,	86	92	3		
Old Lyme,	127	108			
Stonington,	453	409			
Waterford,	204	187			
	4580	4438	4	91	1 4

No. 3

Windham County

Alfred A. Bunker
 Rufus L. Baker
 Sidney Dean
 S. Dean
 R. L. Baker
 Edmund Perkins

Brooklyn,	175	118			
Ashford,	160	131			
Canterbury,	152	171			
Chaplin,	87	85			
Eastford,	116	113			
Hampton,	142	70			
Killingly,	424	369	10	1	1
Plainfield,	302	256	2		
Pomfret,	137	113	9		
Pittman,	125	105	74		
Scotland,	80	60	3		
Storing,	78	103			
Thompson,					
Voluntown,	86	119			
Windham,	336	282			1
Woodstock,	343	238	2		
	2743	2333	100	1	1 1
N. London County,	4580	4438	91		4 scattering, 5.
Total	7323	6771	191	1	1 4
	6771				
Quantity for Bunker,	557				

1859.

Fairfield County

Oris S. Fung
William D. Bishop
O. S. Fung
Samuel Raymond Jr

Bridgeport,	1013	985		
Danbury,	634	532		
Bethel,	196	173		
Brookfield,	130	162		
Darien,	148	152		
Easton,	132	172		
Fairfield,	411	315		
Greenwich,	415	458		
Huntington,	143	157		
Monroe,		177	115	
New Canaan,	268	246		1
New Fairfield,	110	112		
Newtown,	275	361		
Norwalk,	664	446		
Redding,	175	175		
Ridgefield,	301	204		
Sherman,	121	85		
Stratford,	546	533		
Stamford,	210	181		
Trumbull,	156	178		
Weston,	57	171		
Westport,	240	259		
Wilton,	229	200		
	6575	6434	115	1

District

No. 4.

Litchfield County

Oris S. Fung
William D. Bishop
John Doe
O. S. Fung
Samuel Raymond Jr

Litchfield,	389	399	1	
Barkhamsted,	144	195		
Bridgewater,	42	165		
Bethlem,	73	95		
Canaan,	101	187		
Colebrook,	142	151		
Cornwall,	223	137		
Coshen,	139	118		
Hearwinton,	133	92		
Kent,	160	175		
New Hartford,	268	167		
New Milford,	372	366		
Norfolk,	212	140		
North Canaan,	158	139		
Plymouth,	343	265		3
Roxbury,	92	137		
Salisbury,	286	279		
Sharon,	223	253		
Torington,	256	184		
Warren,	76	105		
Washington,	173	181		
Westtown,	215	101		
Winchester,	379	305		
Woodbury,	244	194		
	4843	4532	1	3
Fairfield County	6575	6434	115	1
Total,	11418	10966	1	118
Abundly for Fung,	152			

1852	C. D.
...
...
...
...
...
...
...
...
...
...
...
...
...
...
...
...
...
...
...
...
...
...
...
...

State of Connecticut }
Office of Secretary of State }
Hartford, April 22, 1854 }

Lucius J. Mendee, Treasurer.
John Boyd, Secretary of State.
Wm. H. Bull, Comptroller.

Faint, illegible handwritten text, possibly bleed-through from the reverse side of the page.

Notes for
Representatives in Congress
1861.

Page 3.

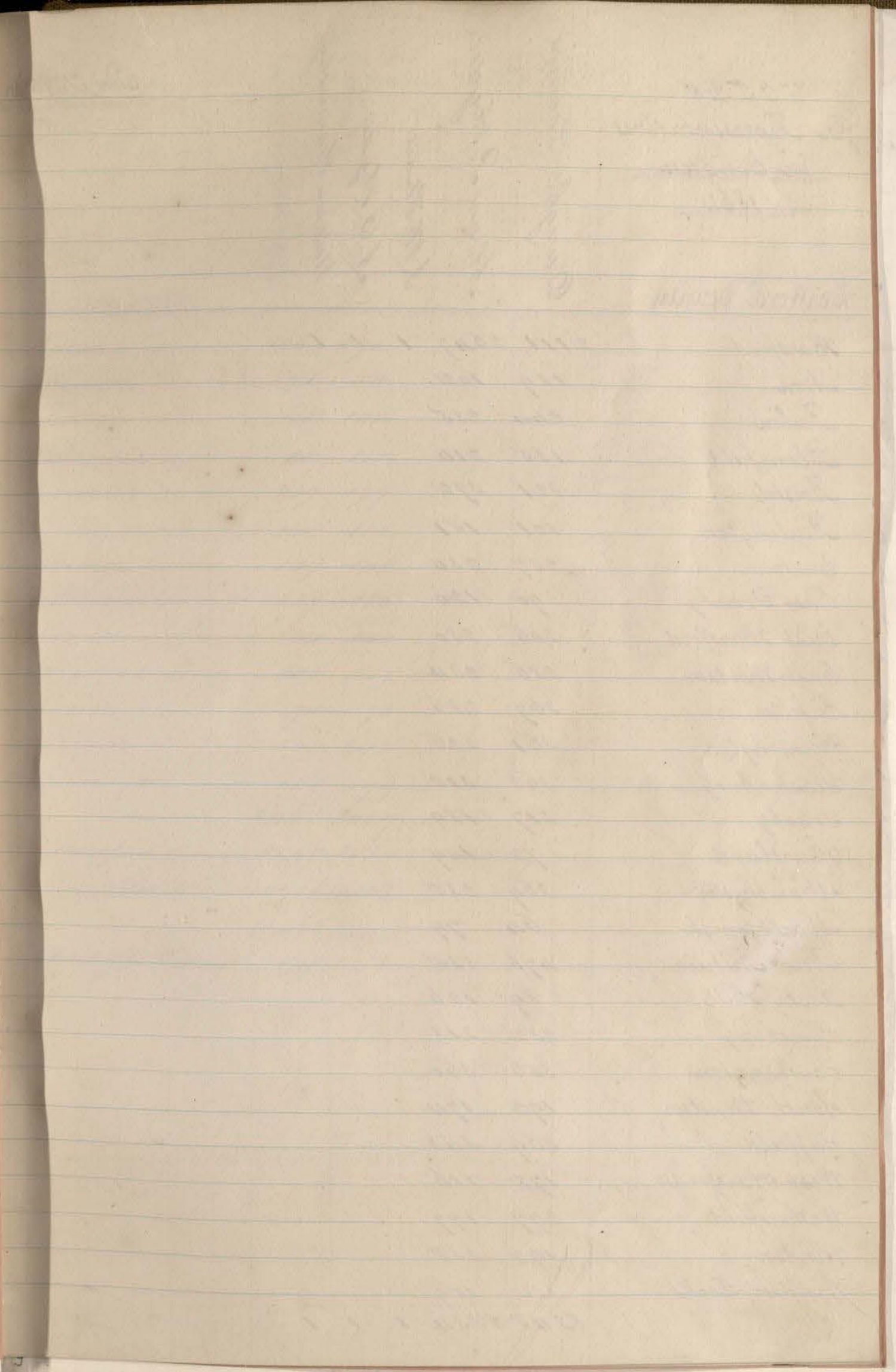
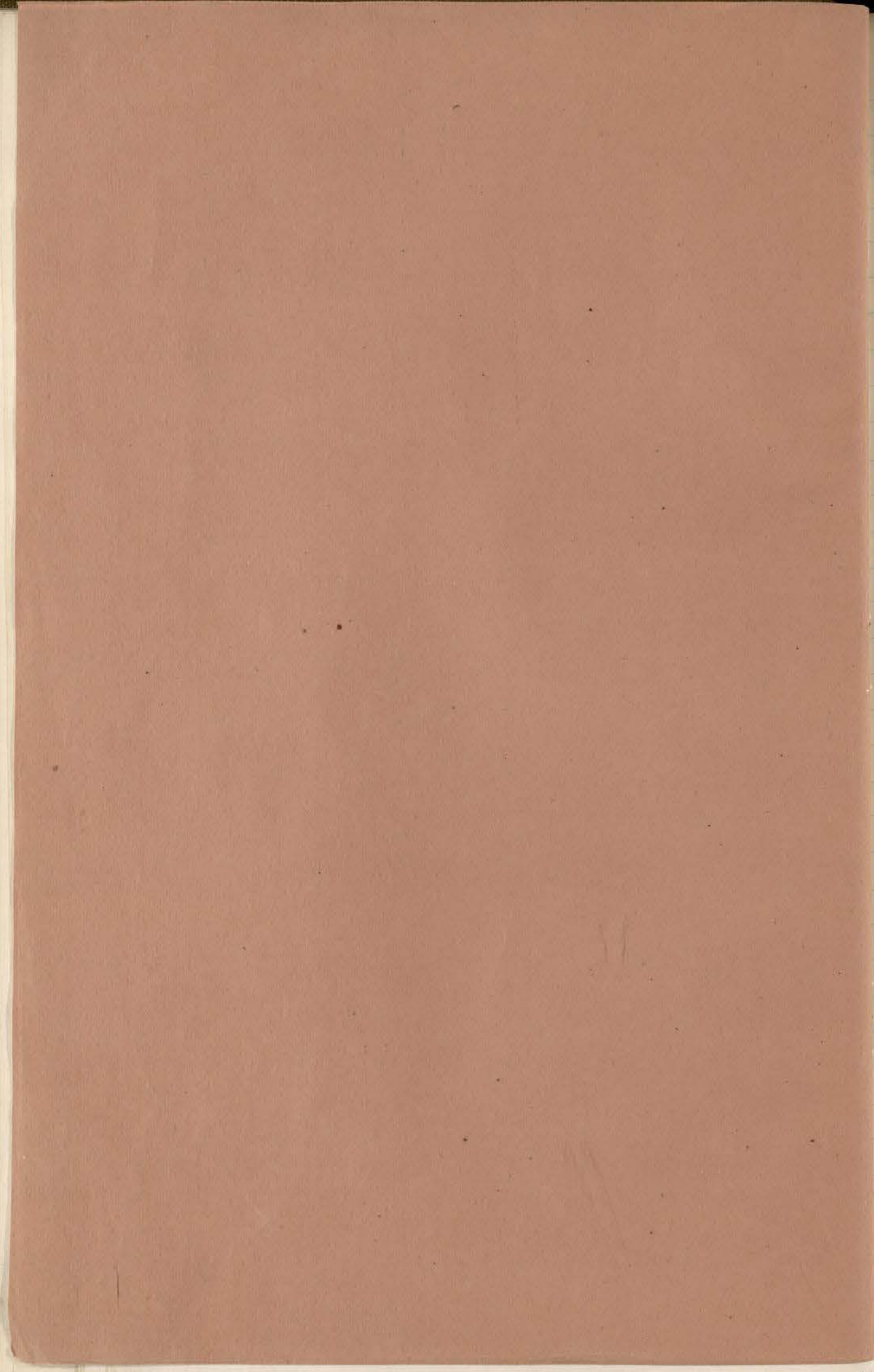

V O T E S
for Representatives
in Congress.
1861.

Hartford County

	Dwight Loomis	Alan P. Hyatt	A. W. Stuart	A. B. Hyatt	William Hamersly
Hartford	2111	2647	1	1	1
Avon	119	102			
Berlin	244	235			
Bloomfield	135	210			
Bristol	321	372			
Burlington	101	151			
Canton	257	230			
East Granby	90	120			
East Hartford	306	280			
East Windsor	286	234			
Enfield	367	286			
Farmington	361	226			
Glastenbury	363	318			
Granby	217	189			
Hartland	72	109			
Manchester	369	235			
Marlborough	64	79			
New Britain	476	535			
Rocky Hill	89	126			
Simsbury	232	213			
Southington	356	360			
South Windsor	192	174			
Suffield	369	343			
West Hartford	172	116			
Wethersfield	277	197			
Windsor	192	258			
Windsor Locks	110	189			
	8248	8534	1	1	1

District

No. 1.

Folland County

	Dwight Loomis	Alan P. Hyatt	S. J. Weston
Folland	116	190	
Andover	71	56	
Folton	65	104	
Columbia	85	118	
Coventry	237	177	
Ellington	145	180	
Hebron	167	148	
Meansfield	237	185	
Somers	204	140	
Stafford	383	317	
Union	98	73	
Vernon	504	242	
Willington	151	99	1
	2463	2029	1
Hartford County	8248	8534	3 Seating
Total	10711	10563	
	10,563		
Quota for Loomis	148		

1861

District

New Haven County

James C. English
 John Woodruff
 Roger S. Baldwin
 Dennis Kimbaly
 E. W. Kellogg
 W. J. Paul

New Haven	3573	3054	2	1		
Fethany	122	61				
Stranford	268	156				
Cheshire	228	228				
Derby	439	506				
East Haven	221	242				
Guilford	262	334				
Hamden	250	186				
Madison	213	249				
Meriden	637	668				
Middlebury	57	87				
Millford	277	339				
Naugatuck	298	210				
North Stratford	106	119				
North Haven	161	166				
Orange	165	207				
Oxford	179	187				
Prospect	48	82				
Seymour	194	126				
Southbury	138	142				
Wallingford	331	263				
Waterbury	882	726		1	1	
Wolcott	80	50				
Woodbridge	77	99				
	9206	8417	2	1	1	1

No. 2.

Middlesex County

James C. English
 John Woodruff
 J. English

Middletown	970	711			
Haddam	291	200			
Chatham	177	228			
Chester	72	166			
Clinton	131	175			
Bromwell	171	157		1	
Durham	105	135			
East Haddam	262	324			
Essex	162	205			
Hillingworth	190	81			
Old Saybrook	115	110			
Portland	471	153			
Saybrook	85	178			
Westbrook	82	156			
	3284	2979		1	
New Haven County	9206	8417			Scattering
Total	12490	11396			
	11396				
Plus for English	1094				

1861.

District

New London County

Alfred A. Burnham.
Rufus L. Baker.
Wm. M. Converse.

New London	699	570	
Norwich	1197	1105	21
Rosrah	110	83	
Bolchester	264	245	
East Lyme	150	108	
Franklin	142	174	
Griswold	246	139	
Groton	362	278	
Lebanon	266	115	
Ledyard	123	155	
Siston	115	123	
Lyme	152	84	
Montville	222	97	
North Stonington	280	180	
Old Lyme	140	115	
Freston	133	242	
Salem	97	71	
Stonington	448	348	
Waterford	209	197	
	5355	4429	21

No. 3.

Windham County

Alfred A. Burnham
Rufus L. Baker.
R. L. Baker.

Brooklyn	170	94	1
Ashford	145	106	
Saunderbury	162	152	
Shaplin	98	78	
Eastford	118	88	
Hampton	125	52	
Killingly	455	301	
Mainfield	292	226	
Fomfret	162	87	
Rutnam	258	67	
Scotland	87	57	
Sterling	104	112	
Thompson	291	175	
Voluntown	98	119	
Windham	387	208	
Woodstock	394	145	
	3346	2067	
New London Co.	5355	4429	2 scattering.
	8701	6496	
	6496		
Quantity for Burnham,	2205		

1861

District

No. 4.

Fairfield County

Litchfield County

	George C. Woodruff	Oris S. Ferry	Frederick B. Wilman
Ridgeport	1284	990	
Danbury	680	683	1
Fethel	162	192	
Frookfield	164	116	
Darien	189	152	
Easton	164	121	
Fairfield	361	364	
Greenwich	518	438	
Buntington	178	139	
Monroe	194	109	
New Canaan	277	296	
New Fairfield	120	99	
Newtown	415	285	
Norwalk	608	738	
Redding	150	175	
Ridgefield	218	271	
Sherman	107	104	
Stratford	203	202	
Stamford	591	556	
Trumbull	198	148	
Weston	156	84	
Westport	324	190	
Wilton	170	230	

	George C. Woodruff	Oris S. Ferry	George C. W.
Litchfield	344	309	
Parkhamsted	147	184	
Ridgewater	172	45	
Fethlem	100	77	
Canaan	158	129	
Colebrook	148	138	
Cornwall	122	212	
Lothian	101	161	
Harwinton	83	117	
Kent	114	182	
Morris	99	68	
New Hartford	160	283	
New Milford	349	371	
Norfolk	120	202	
North Canaan	141	156	
Plymouth	280	398	1
Roxbury	133	88	
Salisbury	284	280	
Sharon	219	226	
Torrington	170	231	
Warren	77	86	
Washington	201	185	
Watertown	100	212	
Winchester	314	424	
Woodbury	201	241	

7401 6652 1

4338 5085 1

Litchfield County 4338 5085

Total 11,739 11,657

11,657

Plurality for Woodruff. 82

State of Connecticut fo.

Office of Secretary of State, April 18th 1861.

David J. Hendon, Treasurer.

John Boyd Secretary of State.

Wm. H. Bull Comptroller.

NOTICE—The undersigned, having publicly canvassed the votes given in by the electors of this State, at their meetings in the several towns composing the respective Congressional Districts, for the choice of REPRESENTATIVES IN CONGRESS, held on the first Monday of April, A. D. 1851, do find, that the persons having, each in the district to which he belongs, the greatest number of votes legally returned, are as follow:
District No. 1—DWIGHT LOOMIS.
" " 2—JAMES E. ENGLISH.
" " 3—ALFRED A. BURNHAM.
" " 4—GEORGE C. WOODRUFF.
We therefore declare the said persons above named to be duly elected Representatives of this State in the Congress of the United States, for the term of two years, commencing March 4, A. D. 1851.
Dated at Hartford, the 13th day of April, 1851.
LUCIUS J. HENDRE, Treasurer.
JOHN BOYD, Secretary of State.
WILLIAM H. BUELL, Comptroller.
ap 20 1d 1w69

Senate May 9 1861,
a copy of the bill
in office of Secretary of State,
Wm. D. King
Ct. R.

H. of R. May 1861,
A receipt and acknowledgment
in file in office of
Secy of State,
Cyrus Smith
Ct. R.

Votes for
Representatives
in Congress.
1863.

Hartford County

Henry C. Deming.
Alvan P. Boyce.
Dwight Loomis.
H. C. Deming.

District

Hartford.	2377	2725	1	
Amn.	119	88		
Berlin.	218	197		
Blumfield.	133	194		
Bristol.	295	342		
Burlington.	75	164		
Canter.	262	203		
East Granby.	77	107		
East Hartford.	304	281		
East Windsor.	267	196		
Enfield.	408	258		
Farmington.	375	196		
Glastenbury.	323	298		
Granby.	205	176		
Hartland.	74	98		
Manchester.	325	208		
Martorough.	75	71		
New Britain.	471	500		
Packey Hill.	91	104		
Simsbury.	209	179		
Suttonston.	289	361		
South Windsor.	165	163		
Suffield.	365	342		
West Hartford.	161	126	1	
Wethersfield.	261	194		
Windsor.	189	234		
Windsor Locks.	84	177		
	8197	8182	1	1

No. 1.

Dollard County

Henry C. Deming.
Alvan P. Boyce.

Dollard	115	170	
Andover.	61	58	
Bolton.	52	101	
Columbia.	80	119	
Coventry.	238	169	
Ellington.	142	153	
Hebron.	143	148	
Mansfield	236	183	
Simers.	170	150	
Stafford.	304	319	
Union.	79	74	
Vernon.	476	236	
Willington.	140	96	
	2296	1976	
Hartford County	8197	8182	2 Scattering
Total	10,493	10,158	
	10,158		
Quantity for Deming	535		

1863.

New Haven County

James E. English.
 Samuel L. Warner.
 James L. English
 James English.
 Charles A. Ingraham

New Haven.	3042	2683			
Bethany.	129	53			
Branford.	277	142			
Cheshire.	249	151	1		
Derby.	399	451		1	
East Haven.	200	235			
Guilford.	264	304			
Hamden.	255	162			
Madison.	182	210			
Meriden.	514	677		1	
Middlebury.	51	89			
Milford.	306	288			
Naugatuck.	250	147			
North Branford.	106	107			
North Haven.	159	148			
Orange	155	207			
Oxford.	179	113			
Prospect.	49	73			
Seymour.	210	105			
Southbury	175	144			
Wallingford.	338	182			
Waterbury.	919	739			
Wolcott.	80	44			
Woodbridge.	76	88			

6564 7552 1 1 1
 2884 2867
 11448 10419
 10419
 1029

District

No. 2.

Middlesex County

James E. English.
 Samuel L. Warner.

Middletown	788	748
Shaddam.	285	180
Shatham.	197	160
Chester.	74	144
Clinton.	136	177
Cromwell.	143	117
Durham.	100	135
East Haddam.	242	318
East.	126	223
Killingworth.	158	70
Old Saybrook.	104	115
Portland.	378	106
Saybrook.	80	172
Westbrook.	73	142

2884 2867

note by the canvassers. The above statement of votes given and returned for James E. English, includes seven hundred and eighty eight votes returned from the town of Middletown, certified by the presiding officer to have been "cast in these words "For Congressman," James E. English, and one in these words, For Congressman, James English, without any designation of the number of the Congressional District: which said omission has not been deemed, by the canvassers, a sufficient reason for excluding said votes.

1863.

District no. 3.

New London County

	Augustus Brandegee	William M. Converse	A. C. Sypert	John W. Stratman	C. A. Converse
New London.	827	490	1		
Norwich.	1181	988		1	1
Pozrah.	93	81			
Colchester.	251	204			
East Syme.	130	162			
Franklin.	84	61			
Griswold.	226	134			
Groton.	419	324			
Sebanon.	271	156			
Sedyard.	101	151			
Sibon.	61	71			
Syme.	136	110			
Montville.	219	155			
North Stonington	206	214			
Old Syme.	120	128			
Preston.	143	235			
Salom.	78	75			
Sprague.	87	136			
Stonington.	479	320			
Waterford.	225	200			
	5337	4395	1	1	1

Windham County

	Augustus Brandegee	William M. Converse	
Brooklyn.	191	97	
Ashford.	136	124	
Canterbury.	162	177	
Chaplin.	85	66	
Eastford.	121	80	
Hampton.	174	57	
Hillingly.	494	285	
Plainfield	271	208	
Punfret.	192	88	
Putnam.	290	73	
Scotland.	75	66	
Sterling.	67	91	
Thompson.	361	129	
Voluntown.	78	115	
Windham.	424	180	
Woodstock	420	150	
	3541	1986	
New London County	5337	4395	3 Scattering
Total	8878	6381	
	6381		
Majority for Brandegee	2497		

1863.

Fairfield County

John W. Hubbard

George C. Woodruff

Bridgport.	1068	969
Lanbury.	651	532
Bethel.	181	124
Brookfield.	102	163
Darien.	148	118
Easton.	104	172
Fairfield.	399	355
Greenwich.	417	506
Huntington.	116	172
Monroe.	108	188
New Canaan.	269	245
New Fairfield.	66	111
Newtown.	240	297
Norwalk.	725	571
Redding.	149	135
Ridgefield.	267	205
Shaman.	81	110
Stratford.	222	209
Stamford.	552	558
Summerville.	130	178
Weston.	52	156
Westport.	166	320
Wilton.	232	159
	6445	6653
Litchfield County	4803	4239
Total	11248	10892
	10892	

Majority for Hubbard

356

District

No. 4.

Litchfield County

John W. Hubbard

George C. Woodruff

Litchfield.	326	332
Barkhamsted.	156	158
Bridgewater.	46	172
Bethel.	67	96
Canaan.	122	141
Colbrook.	141	131
Cornwall.	215	156
Grisham.	154	92
Hebron.	143	77
Hart.	166	174
Meriden.	60	114
New Hartford.	279	176
New Milford.	344	348
Norfolk.	196	113
North Canaan.	115	152
Plymouth.	367	264
Robury.	82	142
Salisbury.	249	256
Sharon.	264	193
Sittington.	229	142
Warren.	81	82
Washington.	168	185
Watertown.	220	112
Winchester.	378	231
Woodbury.	235	200
	4803	4239

State of Connecticut
Office of Secretary of State, April 22^d, 1863.

Gabriel McCoite Treasurer

J. Hammond Trumbull Secretary of State

Leman W. Cutler Comptroller

NOTICE—The undersigned having publicly canvassed the votes given in by the electors of this State, at their meetings in the several towns composing the respective Congressional Districts, for the choice of REPRESENTATIVES IN CONGRESS, held on the first Monday of April, A. D. 1863, do hereby certify that the persons having, each in the district to which he belongs, the greatest number of votes legally returned, are as follows:
For District No. 1—HENRY C. DEMING.
" " " 2—JAMES K. ENGLISH.
" " " 3—AUGUSTUS BRADAGRE.
" " " 4—JOHN H. HUBBARD.
We therefore declare the said persons above named to be duly elected REPRESENTATIVES OF THIS STATE IN THE CONGRESS OF THE UNITED STATES, for the term of two years, commencing March 3, A. D. 1863.
Done at Hartford, the 22^d day of April, 1863.
GABRIEL W. COITE, Treasurer.
J. HAMMOND TRUMBULL, Sec^y of State.
LEMAN W. CUTLER, Comptroller.
47 22 13 14 73
Current, Post and Times copy.

Votes for
Representatives
in Congress
1864.
Hartford County.

	Richard L. Hubbard	Henry C. Deming	R. A. Hubbard	H. C. Deming	Richard Hubbard
Hartford	3251	2704	1		
Axon	55	126			
Berlin	234	257			
Bloomfield	224	116			
Bristol	426	389			
Burlington	188	73			
Canton	253	280			
East Granby	134	74			
East Hartford	317	328			
East Windsor	339	261			
Enfield	298	297			
Durhamington	291	402			
East Granby	514	323	1		
Granby	190	205			
Hartland	109	67			
Manchester	269	394			
Middletown	95	41			
New Britain	434	407			
Rocky Hill	130	81			
Simsbury	207	312			
Southington	427	343			
South Windsor	212	170			
Suffield	357	355			
West Hartford	133	174			
Westfield	203	276			
Windsor	244	246			
Windsor Locks	195	128			1
	9699	9049	1	1	1
					16
					9699
					15
					9049

District No. 1.

Holland County

	Richard L. Hubbard	Henry C. Deming		
Holland	154	122		
Andover	72	55		
Bolton	90	46		
Columbia	112	91		
Sorrento	171	244		
Ellington	154	164		
Hebron	146	140		
Wassfield	204	256		
Somerset	183	153		
Stafford	430	376		
Union	105	86		
Vernon	341	552		
Willington	101	140		
	3295	2428		
	9699	9049	76	5
	11994	11477	2295	3428
	11477			
Minority for Hubbard	517		Scattering 3.	

1867

New Haven County

Aulus Hatchings
Cyrus Southwick

New Haven	1917	3353
Bethany	141	69
Branford	356	180
Cheshire	263	199
Derby	556	611
East Haven	256	308
Guilford	263	382
Hamden	318	215
Madison	226	237
Meriden	729	1041
Middlebury	46	92
Milford	384	318
Naugatuck	312	243
North Branford	92	123
North Haven	157	193
Orange	158	246
Oxford	172	133
Prospect	41	76
Seymour	255	204
Southbury	180	135
Wallingford	392	253
Waterbury	1163	866
Watcote	48	36
Woodbridge	66	126
Total	11550	9599

H
11550
N
9599

District No. 2

Middlesex County

Aulus Hatchings
Cyrus Southwick
Hatchings

Middletown	916	811	1
Middlefield	67	130	
Waddam	315	190	
Shatham	180	218	
Chester	91	134	
Clinton	141	196	
Bromwell	172	135	
Durham	118	141	
East Waddam	251	368	
Essex	170	244	
Hillingworth	171	80	
Old Saybrook	106	114	
Portland	290	249	
Saybrook	96	184	
Westbrook	96	141	
Total	3080	3338	
Total	11550	9599	
Total	14730	12937	
Total	12937		
Quantity for Hatchings	1793		

H
3180
N
3338

1 Scattering