



<u>Sitchfield</u> <u>County.</u>	Origen S. Seymour,	William H. Welch,	Samuel E. Hall,	A. Welch	Samuel F. Cro	W. H. Welch	R. S. Bulfinch	R. L. Buckley	Chas. Douglas	Alexander H. Hilly	Henry Booth	Fredrick Linn
Sitchfield,	433	254	4									
Chalkhamsted,	181	186										
Belltown,	91	41										
Canaan,	289	186										
Colchester,	170	61		1								
Cornwall,	172	120	5									
Cosham,	78	161										
Haminton,	91	96	26									
Hart,	151	120	6									
New Hartford,	170	192										
New Milford,	403	348			2							
Perfekt,	136	163				1	1	3				
Plymouth,	290	245	5					1				
Roxbury,	141	71										
Salisbury,	254	133							2			
Sharon,	233	177										
Torrington,	156	196	13									
Warren,	76	65									2	1
Washington,	132	137										
Watertown,	116	132	1									
Witchester,	196	212	6									
Woodbury,	197	215										
Total,	4136	3502	76	1	2	1	1	3	1	2	2	1

<u>Fairfield</u> <u>County.</u>	Origen S. Seymour,	William H. Welch,	Samuel E. Hall,	W. H. Welch	Samuel F. Cro	W. H. Welch	R. S. Bulfinch	R. L. Buckley	Chas. Douglas	Alexander H. Hilly	Henry Booth	Fredrick Linn	
Fairfield,	230	245	1										
Denbury,	500	389											
Bridgeport,	720	503											
Bristolfield,	147	79											
Canaan,	48	25		55									
Easton,	163	115											
Groton,	254	214	12										
Huntington,	120	75											
Meriden,	128	81											
New Canaan,	183	163	2		1								
New Fairfield,	81	50											
Northampton,	261	179											
Northford,	280	389											
Roxbury,	143	99											
Ridgefield,	189	172											
Sherman,	140	49											
Stamford,	291	358											
Stratford,	145	145	2								2		
Trumbull,	151	123											
Weston,	87	30											
Westport,	203	116											
Williston,	90	140											
Total,	4564	3747	17	55	1	3							
Print former,	4136	3502	76	1			1	2	1	3	1	2	1
Unaudited,	8700	7249	93	56	1	3	1	2	1	3	1	2	1

State of Connecticut, Is.  
Office of Secretary of State, 23<sup>d</sup> April 1853

Edwin Stearns Treasurer.  
Mr. P. C. Mather, Secretary of State.  
R. S. Pinnney Comptroller.

Hartford County.

	Gra Clark Jr	James T. Pratt	Austin J. Williams	Francis Kelleto	Charles Chapman	E. S. Hildreth	Francis Parsons	Gra Clark	Scattering	A. J. Williams	Charles L. Whitman	Alfred Reed
Newford,	1382	1669	17	6	1	1	1	1				
Avon,	130	57	4									
Berlin,	205	188	2									
Blomfield,	139	184										
Brook,	352	324	3									
Burlington,	114	129										
Canter,	192	186	3									
East Hartford,	268	232										
East Windsor,	205	156						1				
Enfield,	210	255							1			
Farmington,	318	182	7							1		
Glastonbury,	292	289										
Granby,	235	239										
Hartford,	95	76										
Manchester,	319	169										
Marlborough,	94	52										
New Britain,	383	332	6									
Rocky Hill,	74	152										
Simsbury,	155	179										
Southington,	312	253	1									
South Windsor,	130	162										
Suffield,	328	279	1									
West Hartford,	121	88										
Westfield,	217	189	4									
Windsor,	143	215										
Windsor Locks,	58	57						1				1
Total	6482	6273	48	6	1	1	1	2	1	1	1	1

Holland County.

	Gra Clark Jr	James T. Pratt	Austin J. Williams	Francis Kelleto	Charles Chapman	E. S. Hildreth	Francis Parsons	Gra Clark	Scattering	A. J. Williams	Charles L. Whitman	Alfred Reed
Holland,	144	131	4									
Andover,	61	45										
Bolton,	68	84										
Columbia,	57	102	4									
Coventry,		183						188				
Ellington,	124	109										
Hilton,	158	115	1									1
Manchester,	219	153	3									
Somers,	165	110	16									
Stafford,	292	282										
Union,	83	57		1								
Vernon,	345	117	1									
Willington,	143	71										
Total	1869	1559	29	1				188				1
Not forward	6462	6273	48	6	1	1	1	2	1	1	1	1
Grand Total	8331	7832	77	7	1	1	1	190	1	1	1	1
	7182											
	499											
	110											
	689											

New Haven County	John Woodruff 2 <sup>d</sup>	Samuel Arnold 2 <sup>d</sup>	Arthur Baldwin	E. L. Baldwin	H. B. Hanson	Lepher Arnold	Nelson Hitchcock	M. H. Russell	Henry A. Peck	East S. Baldwin	John S. Peck	John H. Peck
New Haven,	2207	2053	14	7	3	2	1	1	1	1		
Bethany,	49	127										
Branford,	149	167										
Cheshire,	148	213										
Derby,	371	199										
East Haven,	190	191										
Lisford,	344	210										
Hamden,	196	203								1		
Madison,	251	133										
Meriden,	540	228		1							2	
Milford,	310	165										
Middlebury,	83	48										
Saugattuck,	193	191										
North Branford,	86	88										
North Haven	158	81										
Orange	151	98										
Osprey,	71	172										
Prospect,	71	57										
Seymour	135	183										
Southbury	131	157										
Hallingford,	250	284										
Waterbury	558	433										1
Tricolb	42	87										
Northbridge,	79	99										
Total	6824	5841	15	8	3	2	1	1	1	1	2	1

Middlesex County	John Woodruff 2 <sup>d</sup>	Samuel Arnold 2 <sup>d</sup>	Arthur Baldwin	H. B. Hanson	Lepher Arnold	Henry A. Peck	East S. Baldwin	John S. Peck	John H. Peck			
Middletown,	642	567										
Waddam,	268	204										
Chatham	181	115							2			
Cheshire,	158	70										
Clinton,	200	45										
Bromwell,	122	129										
Durham,	130	82										
East Waddam,	354	158	3									
Essex,	166	104										
Killingworth,	74	140										
Old Saybrook,	128	100										
Portland,	240	256										
Saybrook,	225	40										
Westbrook,	143	67										
Total	3052	2177	3									
Not forward	6824	5841	15	3	2	1	1	1	1	2	1	2
Grand Total	9876	7918	18	3	2	1	1	1	1	2	1	2

9876  
7918  
1958

1056  
175

1432  
1056  
1958

North London County	Henry Swan	John H. White	Augustus Bradford	Chas. No. Curtis	Wm. Chapman	Chas. No. Curtis	A. S. Burr	James A. May	Henry Sherman
New London,	599	323	5	1	2	1			
Stonington,	915	541					1	1	
Bozrah,	101	57							
Manchester,	223	171							
East Lyme,	157	89							
Franklin,	105	55							
Greenville,	331	40							
Broton,	402	94						1	
Sharon,	330	115							
Coopers,	123	117							
Clinton,	75	70							
Lyme,	243	193							
Mantoloking,	215	126							
North Stonington,	287	128							
Broton,	214	148							
Salem,	72	52							
Stonington,	425	107							
Sudbury	244	50							
<u>Total</u>	<u>5118</u>	<u>2483</u>	<u>5</u>	<u>1</u>	<u>2</u>	<u>1</u>	<u>1</u>	<u>1</u>	<u>1</u>

Windham County	Henry Swan	John H. White	Augustus Bradford	Chas. No. Curtis	Wm. Chapman	Chas. No. Curtis	A. S. Burr	James A. May	Henry Sherman	Samuel C. Tyler	Wm. Chapman	Wm. Chapman	Wm. Chapman	Wm. Chapman	Wm. Chapman
Brooklyn,	184	72													
Windsor,	143	71													
Centerbury,	158	111													
Chaplin,	25	53													
Eastford,	101	44													
Hampton,	123	35													
Hillingly,	487	185													
Leicester,	220	173													
Franklin,	182	57								1	1				
Windsor,	102	62													
Hampton,	427	114									1	1			
Voluntown,	57	74													
Franklin,	282	243												2	1
Hardwick,	320	187								6					3
<u>Total</u>	<u>2937</u>	<u>1394</u>								<u>7</u>	<u>2</u>	<u>1</u>	<u>2</u>	<u>1</u>	<u>1</u>
<u>Windsor</u>	<u>5118</u>	<u>2483</u>	<u>5</u>	<u>1</u>	<u>2</u>	<u>1</u>	<u>1</u>	<u>1</u>	<u>1</u>						
<u>Grand Total</u>	<u>8055</u>	<u>3877</u>	<u>5</u>	<u>1</u>	<u>2</u>	<u>1</u>	<u>1</u>	<u>1</u>	<u>1</u>	<u>7</u>	<u>2</u>	<u>1</u>	<u>2</u>	<u>1</u>	<u>1</u>
	<u>3877</u>														
	<u>4178</u>														

Sitchfield County

	William H. French	William H. Noble	Julius Roberts	Richard H. Williams	Austin S. Williams	Samuel Taylor	Robert S. Tucker	William H. French
Sitchfield,	233	207	1					
Southampton,	137	133						
Southwick,	53	89						
Canaan,	207	108						
Colchester,	78	111						
Concord,	184	90		37				
Leicester,	157	61						
Northampton,	140	80						
Kings,	192	98						
New Hartford,	236	128						
New Milford,	362	414						
Northampton,	185	85						
Plymouth,	300	224				1		
Rochester,	72	114						
Salisbury,	245	131						
Sharon,	271	114						
Torrington,	285	84						
Warren,	68	90						
Washington,	101	133					3	
Westtown,	215	74						
Westchester,	283	172						2
Westbury,	195	212						
<b>Total</b>	<b>4608</b>	<b>3050</b>	<b>1</b>	<b>37</b>	<b>1</b>	<b>1</b>	<b>3</b>	<b>2</b>

Fairfield County

	William H. French	William H. Noble	Julius Roberts	Richard H. Williams	Austin S. Williams	Samuel Taylor	Robert S. Tucker	William H. French	Samuel Williams	W. L. Curtis	W. J. Williams	
Bridgewater,	810	732										
Leicester,	473	420										
Northampton,	113	174										
Savon,	110	83										
Easton,	128	141										
Fairfield,	285	288								1		
Greenwich,	392	171										
Huntington,	108	133										
Monte,	120	141										
New Canaan,	220	207										
New Fairfield,	88	72										
Shelton,	345	348										
Southwick,	462	288										
Tolland,	131	133										
Ridgefield,	209	144										
Thermon,	74	98										
Stamford,	370	294										
Stratford,	193	180										
Summerville,	136	140										
Windsor,	47	122										
Windsor,	143	323										
Windsor,	214	91										
<b>Total</b>	<b>5095</b>	<b>4532</b>								<b>2</b>	<b>1</b>	<b>3</b>
<b>Part form</b>	<b>4608</b>	<b>3050</b>	<b>1</b>	<b>37</b>	<b>1</b>	<b>1</b>	<b>3</b>	<b>2</b>				
<b>Grand Total</b>	<b>9703</b>	<b>7582</b>	<b>1</b>	<b>37</b>	<b>1</b>	<b>1</b>	<b>3</b>	<b>2</b>	<b>2</b>	<b>1</b>	<b>1</b>	<b>1</b>
	<b>7602</b>											
	<b>2099</b>											





---

Votes for  
Representatives in Congress.

April 1857.

---

H of R May 15<sup>th</sup> 57  
Ref to Select Com app to  
canvass votes for State Officers  
S. H. Bromley  
Clerk

Senate May 19<sup>th</sup> 1857  
Concur C. B. Munroe  
Clerk

**Notice.**

The undersigned, having publicly canvassed the votes given in by the Electors of this State, at their meetings in the several towns composing the respective Congressional Districts for the choice of Representatives in Congress, held on the first Monday of April, A. D. 1857, do find that the persons having each in the district to which he belongs the greatest number of votes legally returned, are as follows:

- District No. 1. Hon. Ezra Clark, Jr.
- " " 2 " Samuel Arnold, 2d.
- " " 3 " Sidney Dean.
- " " 4 " William D. Bishop.

We therefore declare the said persons above named to be duly elected Representatives of this State in the Congress of the United States, for the term of two years, commencing March 4, A. D. 1857.

Dated at Hartford the 23d day of April, A. D. 1857.

FREDERICK P. COE, Treasurer.  
N. D. SPERRY, Secretary of State.  
EDWARD PRENTIS, Comptroller

tdlw  
Gourant, Press, Times, Register and Palladium copy.

Votes for  
Representatives  
in Congress  
1857  
Hartford County

	Geo blank jr	Richard D Hubbard	L. F. Robinson	J R Hanley	Francis Killeto	Henry Robinson	Richard Hubbard	Amos Eaton	E Clark	District
Hartford	1773	1817	1	2	1	1				
Atton	105	90								
Berlin	192	188								
Bloomfield	86	170								
Bristol	286	260								
Burlington	94	117								
Canton	205	133								
East Hartford	252	173								
East Windsor	186	180								
Enfield	217	222		54						
Farmington	296	191								
Glastenbury	238	240								
Granby	221	335								
Hartland	93	92								
Manchester	282	173								
Marlborough	66	65								
New Britain	273	449								
Rocky Hill	62	130								
Shelton	161	139								
Southmyton	256	291								
South Windsor	123	127								
Suffield	310	307								
Wethersfield	248	182								
West Hartford	131	90								
Windsor	156	198								
Windsor Locks	86	155								
	6496	6414	1	56	1	1	1	1	1	

No. 1

Dollard County

	Geo blank jr	Richard D Hubbard	L. F. Robinson	J R Hanley	Francis Killeto	Henry Robinson	Richard Hubbard	Amos Eaton	E Clark
Dollard	128	131							
Andover	40	53							
Bolton	48	76							
Columbia	72	102							
Coventry	181	143							
Ellington	109	133							
Hebron	142	122							
Manchester	178	160							
Somers	178	123							
Stafford	323	221							
Union	83	49							
Vernon	304	171							
Willington	128	75							
	1914	1559	X						
Hartford County	6496	6414	1	56	1	1	1	1	1
Total	8410	7973							
	7973								
Plurality	437								

1857

New Haven County

Annual Amends  
John Woodruff  
John Woodruff  
Henry B. Warner  
John Woodruff & Amos D.  
Sutton & Sorlette  
Regis & Balam

District

New Haven,	2656	2453	3	1				
Bethany,	111	52						
Branford,	220	139						
Cheshire,	198	171						
Derby,	254	250						
East Haven,	178	207						
Kentford,	227	272						
Meriden,	210	145						
Madison,	126	169						
Meriden,	253	248			1	2		
Middletown,	46	57						
Milford,	211	290						
Naugatuck,	242	194						
North Branford,	92	100						
N. Haven,	151	116						
Orange,	72	150						
Eastford,	117	84						
Prospect,	57	74						
Seymour,	165	120						
Southbury,	124	87						
Wallingford,	229	205						
Waterbury,	651	568					1	
Westcott,	58	41						
Woodbridge,	82	97						
	6915	6723	3	1	1	2	1	

No 2

Middlesex County

Annual Amends  
John Woodruff  
Annual Amends  
John Woodruff  
Amos D.  
Sutton & Sorlette  
Regis & Balam  
Henry B. Warner

Middletown,	557	540	1	1				
Haddam,	282	186						
Chatham,	128	111						
Chester,	80	125						
Clinton,	80	159						
Corramell,	135	109					2	
Durham,	118	114						
East Haddam,	182	182						
Greens,	127	139						
Hillingworth,	148	48						
Portland,	509	77						
Daybrook,	73	193						
Old Daybrook,	110	94						
Hartford,	65	105						
	2483	2153	1	3				
New Haven County,	6915	6723	3	1	2	1	1	
	9398	8906	1	6	1	2	1	1
	8906							
Plurality	492							

1857

District

New London County

Slony Dean, James A. Stacy, Robert Curtis Jr, John S. Adams

New London,	595	457	1	
Normick,	854	739		1
3 Bogra,	83	88		
Colchester,	159	176		
East Lyme,	109	114		
Franklin,	84	69		
Greenold,	128	149		
Kroton,	213	141		
Lebanon,	158	112		
Ledyard,	72	145		
Luton,	95	107		
Lyme,	138	103		
Montville	163	126		
No Stonington,	247	180		
3 Preston,	110	183		
Salem,	75	72		
So Lyme	136	90		
Stonington,	226	207		
Waterford,	157	135		
	3,832	3,493	1	1

No 3.

Windham County

Slony Dean, James A. Stacy, Joseph Scott, J. White, Robert Curtis Jr, John S. Adams

Brooklyn,	153	90		
Stehmi,	112	55		
Canterbury,	117	130		
Chaplin,	75	63		
Eastford,	103	75		
Hampton,	113	70		
Killingly,	336	233		
Plainfield,	239	145		
Pomfret,	98	45		
Putnam,	172	58	1	
Sterling,	57	90		
Thompson,	141	88		
Voluntown,	43	86		
Amtham,	282	220		
Woodstock,	209	119	2	
	2,250	1,567	1	2
New London Co	3,832	3,493		1 1
	6,082	5,060	1	2 1 1
	5,060			
Plurality	1,022			

1857

Sitchfield County

William V. Bushby,

Orrie Loring

William B. Bushby

William A. Bush

District

Litchfield	294	205	1
Barkhamsted	148	129	
Bellevue	90	71	
Bridgewater	109	30	
Canaan	209	199	
Colchester	134	159	
Cornwall	135	152	
Cochran	50	117	
Hamminton	43	87	
Hart	114	99	
New Hartford	155	204	
New Milford	293	291	
Norfolk	92	171	1
Plymouth	197	283	
Rochbury	104	68	
Salisbury	210	258	
Sharon	151	171	
Springton	143	201	
Warren	72	52	
Washington	147	150	
Waterbury	79	170	
Windsor	255	284	
Windsor	150	187	
	3426	3742	1 1

No 4.

Fairfield County

William V. Bushby

Orrie Loring

William B. Bushby

William A. Bush

Bridgewater	324	399	
Danbury	292	453	
Bethel	133	159	
Brockfield	137	161	
Canterbury	113	72	
Easton	141	121	
Fairfield	261	271	
Greenwich	325	284	
Hartford	113	85	
Meriden	123	65	
New Canaan	195	239	
New Fairfield	74	95	
Newtown	258	187	
Roxbury	342	420	
Redding	137	139	
Ridgefield	145	225	
Stamford	429	291	
Stamford	57	99	
Stratford	157	182	
Stratford	185	140	
Westerly	89	29	
Wilton	102	114	
Woolford	227	129	
	41977	4545	
Litchfield Co	3426	3742	1 1
	8403	8387	1 1
	8387		
Availability	16		

*[Faint, mirrored handwriting, likely bleed-through from the reverse side of the page. The text is illegible due to fading and mirroring.]*

---

*State of Connecticut, ss:  
 Office of Secretary of State.  
 Hartford, April 27 1857*

*J. P. Cox*                      *Treasurer*  
*J. S. Ferry*                *Secretary*  
*Edw. Tuttle*                *Comptroller*

---

Votes for  
Representatives  
in Congress.  
1859.  
District No. 1.

Hartford County.

	Dwight Loomis	Alvan P. Hyde	Ezra Clark Jr.	Dwight W. Loomis	A. P. Hyde	Ezra Clark
Hartford,	2013	2071	114	1	1	
Avon,	109	84	13			
Berlin,	218	227				
Bloomfield,	107	217	2			
Bristol,	257	371	314			
Durham,	106	148	1			
Canton,	260	194				
East Granby,	68	118	1			
East Hartford,	270	243	5			
East Windsor,	260	244				
Enfield,	386	290				
Farmington,	334	235	7			
Glastenbury,	348	338				
Granby,	240	172				
Hartland,	95	115	2			
Manchester,	307	207	3			
Marlborough,	80	74				
New Britain,	454	452	8			
Rocky Hill,	58	151				
Simsbury,	183	174				
Southington,	274	331	15			1
South Windsor,						no legal returns
Suffield,	376	352				
West Hartford,	148	121	4			
Wethersfield,	275	209				
Windsor,	180	225	1			
Windsor Locks,	85	147	1			
	7491	7510	211	1	1	1

District No. 1.

Dorland County.

	Dwight Loomis	Alvan P. Hyde	Ezra Clark Jr.	Charles Fox	A. P. Hyde	Ezra Clark	Dwight W. Loomis
Dorland,	98	216					1
Andover,	53	70					
Bolton,	62	95	7				
Columbia,	81	113					
Coventry,	207	217	1				
Ellington,	137	184					
Hebron,	161	153	1				
Mansfield,	220	241					
Somers,	190	167					
Stafford,	389	338					
Union,	100	68					
Vernon,	432	210					
Willington,	145	119					
	2275	2191	9				1
(Hartford County)	7491	7510	211				1 1 1
	9766	9701	220				1 1 1
	9701						
Plurality for Loomis,	65						



1859.

New Haven County.

	John Woodruff	Samuel Arnold 2d.	Samuel Arnold	Roger S. Baldwin	George Beckwith	James S. English	Austin Baldwin	Henry White	Samuel B. Graham	Ernest Graham	John S. Hollis	William H. Nichols
New Haven,	2796	2567		4	1	26	2	1	1	1	1	1
Bethany,	62	117										
Branford,	145	239										
Cheshire,	193	197					2					
Derby,	452	254										
East Haven,	238	197										
Guilford,	313	265										
Hamden,	167	258										
Madison,	255	169										
Meriden,	592	432					1					
Middletown,	85	54					2					
Milford,	347	216					2					
Naugatuck,	219	271					5					
North Branford,	113	114					1					
North Haven,	181	162										
Orange,	175	116										
Offord,	112	140										
Prospect,	72	65										
Seymour,	112	181					2					
Southbury,	135	158										
Wallingford,	245	291										
Waterbury,	652	757					63					
Wolcott,	52	70										
Woodbridge,	109	87										
	7824	6818	539	4	1	26	80	1	1	1	1	1

District

No. 2

Middlesex County.

	John Woodruff	Samuel Arnold 2d.	Samuel Arnold	Austin Baldwin	Roger S. Baldwin
Middletown,	671	790			
Hadddam,	303	323			
Chatham,	192	180			
Christy,	137		73	1	
Clinton,	174	89			
Cromwell,	117	175			
Durham,	133	115			
East Hadddam,	314	304			
Essex,	185	117			1
Killingworth,	65	174			
Old Saybrook,	94	121			
Portland,	158	364			5
Saybrook,	248	87			
Westbrook,	155	75			
	2845	2917	73	6	1
(New Haven Co.)	7824	6818	539	80	4
	10669	9735	612		
	9735				
Plurality for Woodruff	934				

1859  
1857  
222

1859

New London County

Alfred A. Bunker  
 Rufus L. Baker  
 Edmund Perkins  
 Sidney Dean  
 Henry Burnett  
 John C. Roberts

New London,	670	582	1		
Norwich,	802	878	2	78	
Bozrah,	97	97			
Colchester,	268	175	1		
East Lyme,	163	118			
Franklin,	126	137			
Griswold,	181	201	2	1	
Groton,	247	314			
Lebanon,	282	182			
Sedyard,	88	162	1	1	
Lisbon,	95	105	1		
Lyme,	156	120			
Montville,	160	135			
North Stonington,	247	221	1		
Preston,	98	245	5	3	
Salem,	86	92	3		
Old Lyme,	127	108			
Stonington,	453	409			
Waterford,	204	187			
	4580	4438	4	91	1 4

District

No. 3

Windham County

Alfred A. Bunker  
 Rufus L. Baker  
 Sidney Dean  
 S. Dean  
 R. L. Baker  
 Edmund Perkins

Brooklyn,	175	118			
Ashford,	160	131			
Canterbury,	152	171			
Chaplin,	87	85			
Eastford,	116	113			
Hampton,	142	70			
Killingly,	424	369	10	1	1
Plainfield,	302	256	2		
Pomfret,	137	113	9		
Pittman,	125	105	74		
Scotland,	80	60	3		
Storing,	78	103			
Thompson,					
Voluntown,	86	119			
Windham,	336	282			1
Woodstock,	343	238	2		
	2743	2333	100	1	1 1
N. London County,	4580	4438	91		4 scattering, S.
Total	7323	6771	191	1	1 4
	6771				
Quantity for Bunker,	557				

1859.

Fairfield County

Oris S. Fung  
William D. Bishop  
O. S. Fung  
Samuel Raymond Jr

Bridgeport,	1013	985		
Danbury,	634	532		
Bethel,	196	173		
Brookfield,	130	132		
Darien,	148	152		
Easton,	132	172		
Fairfield,	411	315		
Greenwich,	415	458		
Huntington,	143	157		
Monroe,		177	115	
New Canaan,	268	246		1
New Fairfield,	110	112		
Newtown,	275	361		
Norwalk,	664	446		
Redding,	175	175		
Ridgefield,	301	204		
Sherman,	121	85		
Stratford,	546	533		
Stamford,	210	181		
Trumbull,	156	178		
Weston,	57	171		
Westport,	240	259		
Wilton,	229	200		
	6575	6434	115	1

District

No. 4.

Litchfield County

Oris S. Fung  
William D. Bishop  
John Doe  
O. S. Fung  
Samuel Raymond Jr

Litchfield,	389	399	1	
Barkhamsted,	144	195		
Bridgewater,	42	165		
Bethlem,	73	95		
Canaan,	101	187		
Colebrook,	142	151		
Cornwall,	223	137		
Coshen,	139	118		
Hearwinton,	133	92		
Kent,	160	175		
New Hartford,	268	167		
New Milford,	372	366		
Norfolk,	212	140		
North Canaan,	158	139		
Plymouth,	343	265		3
Roxbury,	92	137		
Salisbury,	286	279		
Sharon,	223	253		
Torington,	256	184		
Warren,	76	105		
Washington,	173	181		
Wettestown,	215	101		
Winchester,	379	305		
Woodbury,	244	194		
	4843	4532	1	3
Fairfield County	6575	6434	115	1
Total,	11418	10966	1	118
Abundant for Fung,	152			



*Faint, illegible handwritten text, possibly bleed-through from the reverse side of the page.*

---

*Notes for*  
*Representatives in Congress*

---

*1861.*

---

*Page 3.*

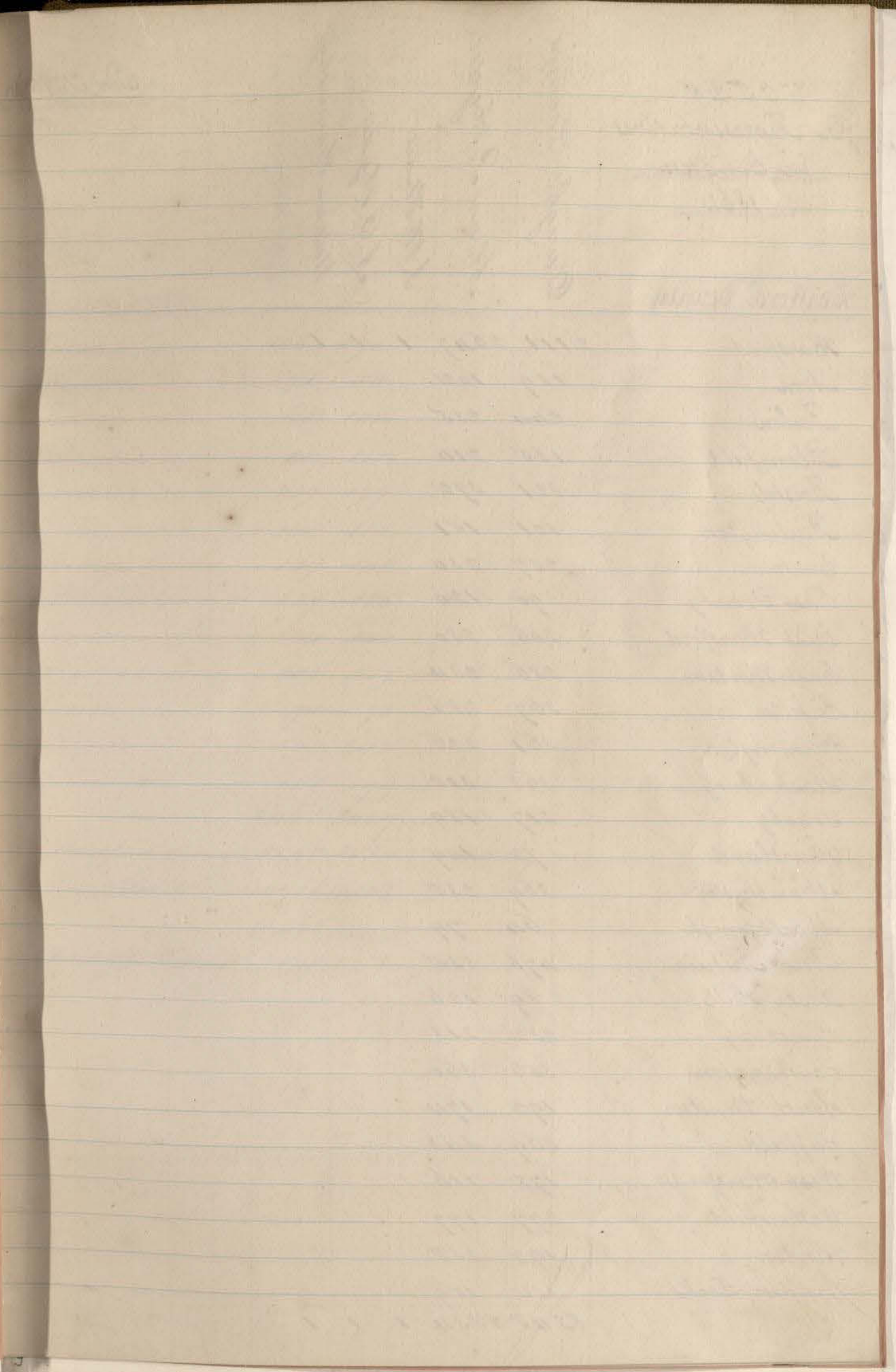
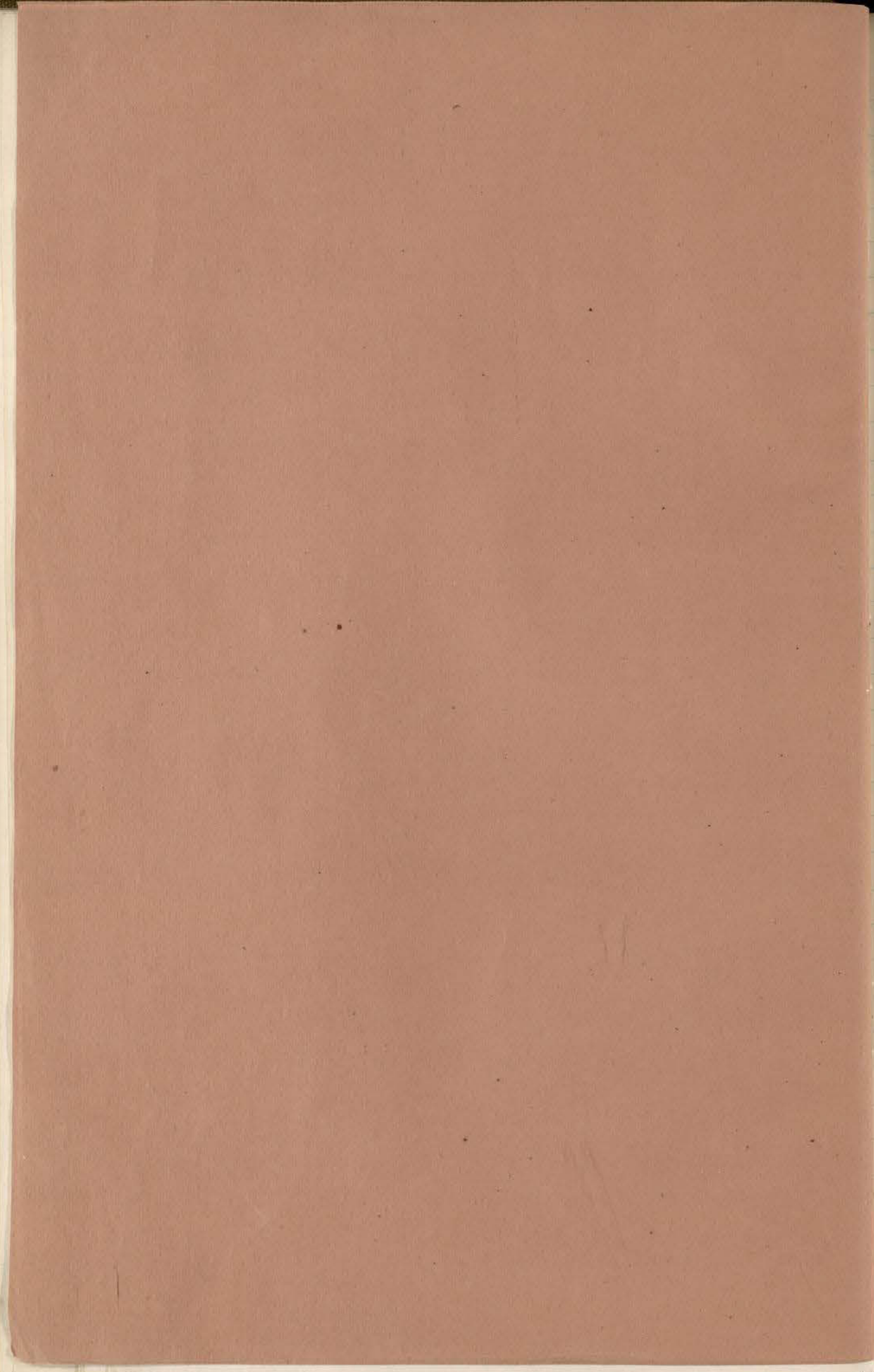

V O T E S  
for Representatives  
in Congress.  
1861.

Hartford County

	Dwight Loomis	Alan P. Hyatt	A. W. Stuart	A. B. Hyatt	William Hamersly
Hartford	2111	2647	1	1	1
Avon	119	102			
Berlin	244	235			
Bloomfield	135	210			
Bristol	321	372			
Burlington	101	151			
Canton	257	230			
East Granby	90	120			
East Hartford	306	280			
East Windsor	286	234			
Enfield	367	286			
Farmington	361	226			
Glastenbury	363	318			
Granby	217	189			
Hartland	72	109			
Manchester	369	235			
Marlborough	64	79			
New Britain	476	535			
Rocky Hill	89	126			
Simsbury	232	213			
Southington	356	360			
South Windsor	192	174			
Suffield	369	343			
West Hartford	172	116			
Wethersfield	277	197			
Windsor	192	258			
Windsor Locks	110	189			
	8248	8534	1	1	1

District

No. 1.

Folland County

	Dwight Loomis	Alan P. Hyatt	S. J. Weston
Folland	116	190	
Andover	71	56	
Fulton	65	104	
Columbia	85	118	
Coventry	237	177	
Ellington	145	180	
Hebron	167	148	
Meansfield	237	185	
Somers	204	140	
Stafford	383	317	
Union	98	73	
Vernon	504	242	
Willington	151	99	1
	2463	2029	1
Hartford County	8248	8534	3 Seating
Total	10711	10563	
	10,563		
Quota for Loomis	148		

1861

New Haven County

James C. English  
 John Woodruff  
 Roger S. Baldwin  
 Dennis Kimbaly  
 E. W. Kellogg  
 W. J. Paul

District

New Haven	3573	3054	2	1		
Fethany	122	61				
Stranford	268	156				
Cheshire	228	228				
Derby	439	506				
East Haven	221	242				
Guilford	262	334				
Hamden	250	186				
Madison	213	249				
Meriden	637	668				
Middlebury	57	87				
Milford	277	339				
Naugatuck	298	210				
North Stratford	106	119				
North Haven	161	166				
Orange	165	207				
Oxford	179	187				
Prospect	48	82				
Seymour	194	126				
Southbury	138	142				
Wallingford	331	263				
Waterbury	882	726			1	1
Wolcott	80	50				
Woodbridge	77	99				
	9206	8417	2	1	1	1

No. 2.

Middlesex County

James C. English  
 John Woodruff  
 J. English

Middletown	970	711			
Haddam	291	200			
Chatham	177	228			
Chester	72	166			
Clinton	131	175			
Bromwell	171	157			1
Durham	105	135			
East Haddam	262	324			
Essex	162	205			
Hillingworth	190	81			
Old Saybrook	115	110			
Portland	471	153			
Saybrook	85	178			
Westbrook	82	156			
	3284	2979			1
New Haven County	9206	8417			Scattering
Total	12490	11396			
	11396				
Plus for English	1094				



1861.

District

New London County

Alfred A. Burnham.  
Nathan S. Baker.  
Wm. M. Converse.

New London	699	570	
Norwich	1197	1105	21
Rosrah	110	83	
Bolchester	264	245	
East Lyme	150	108	
Franklin	142	174	
Griswold	246	139	
Groton	362	278	
Lebanon	266	115	
Ledyard	123	155	
Siston	115	123	
Lyme	152	84	
Montville	222	97	
North Stonington	280	180	
Old Lyme	140	115	
Freston	133	242	
Salem	97	71	
Stonington	448	348	
Waterford	209	197	
	5355	4429	21

No. 3.

Windham County

Alfred A. Burnham  
Nathan S. Baker.  
R. S. Baker.

Brooklyn	170	94	1
Ashford	145	106	
Canterbury	162	152	
Shaplin	98	78	
Eastford	118	88	
Hampton	125	52	
Killingly	455	301	
Mainfield	292	226	
Fomfret	162	87	
Rutnam	258	67	
Scotland	87	57	
Sterling	104	112	
Thompson	291	175	
Voluntown	98	119	
Windham	387	208	
Woodstock	394	145	
	3346	2067	
New London Co.	5355	4429	2 scattering.
	8701	6496	
	6496		
Quantity for Burnham,	2205		

1861

District

No. 4.

Fairfield County

Litchfield County

	George C. Woodruff	Oris S. Ferry	Frederick B. Wilman
Ridgeport	1284	990	
Danbury	680	683	1
Pethel	162	192	
Frookfield	164	116	
Darien	189	152	
Easton	164	121	
Fairfield	361	364	
Greenwich	518	438	
Buntington	178	139	
Monroe	194	109	
New Canaan	277	296	
New Fairfield	120	99	
Newtown	415	285	
Norwalk	608	738	
Pedding	150	175	
Ridgefield	218	271	
Sherman	107	104	
Stratford	203	202	
Stamford	591	556	
Trumbull	198	148	
Weston	156	84	
Westport	324	190	
Wilton	170	230	

	George C. Woodruff	Oris S. Ferry	George C. W.
Litchfield	344	309	
Parkhamsted	147	184	
Ridgewater	172	45	
Tethlem	100	77	
Canaan	158	129	
Colebrook	148	138	
Cornwall	122	212	
Dothen	101	161	
Harwinton	83	117	
Kent	114	182	
Morris	99	68	
New Hartford	160	283	
New Milford	349	371	
Norfolk	120	202	
North Canaan	141	156	
Plymouth	280	398	1
Roxbury	133	88	
Salisbury	284	280	
Sharon	219	226	
Torrington	170	231	
Warren	77	86	
Washington	201	185	
Watertown	100	212	
Winchester	314	424	
Woodbury	201	241	

7401 6652 1

4338 5085 1

Litchfield County 4338 5085

Total 11,739 11,657

11,657

Plurality for Woodruff. 82

---

State of Connecticut fo.

Office of Secretary of State, April 18<sup>th</sup> 1861.

*David J. Hendon*, Treasurer.

*John Boyd* Secretary of State.

*Wm. H. Bull* Comptroller.

---