

Hartford County	James S. Pratt,	Charles Chapman,	John Wood,	Edson Hales	L. S. Chapman	William Denny
Hartford,	1555	1380	132	1		
Andover,	67	115	17			
Bloomfield,	192	128	15			
Stromfield,	165	107	11			
Bristol,	359	284	28			
Burlington,	121	80	11			
Barton,	182	165	24			
East Hartford,	237	202	2		1	
East Andover,	178	193	9			
Enfield,	203	212	23			
Harrington,	193	205	69			
Hassonbury,	272	287	5			
Franky,	311	172	4			1
Hartland,	85	71				
Manchester,	235	176	31			
Newborough,	83	65				
New Britain,	289	324	24			
Rocky Hill,	140	70	2			
Simsbury,	200	187	1			
Southington,	233	221	3			
South Windsor,	155	118				
Shelton,	315	192	23			
Wethersfield,	248	235	4			
Windsor,	280	154				
Total,	6290	5346	442	1	1	1

Solland County	James S. Pratt,	Charles Chapman,	John Wood,	Edson Hales	L. S. Chapman	William Denny
Solland,	162	104	15			
Andover,	57	45				
Bolton,	83	44	7			
Columbia,	117	41	18			
Conant,	181	154	8			
Ellington,	151	135	4			
Wilton,	134	132	3			
Windsorfield,	199	134	3			
Windsor,	182	152	3			
Stafford,	325	201	4			
Windsor,	72	60	13			
Winnon,	173	285	26			
Willington,	97	137	9			
Total,	1955	1517	113			
Grand Total,	8245	6863	555	1	1	1

<u>New Haven</u> <u>County.</u>	Lotus W. Engersoll,	Justin Baldwin,	Halter Booth,	Samuel Englam.	Hardy Elsted	John Hooker
New Haven,	1870	1848	52	1	1	
Pitban,	115	28	5			
Branford,	198	85				
Cheshire,	198	130				
Serby,	166	350	4			
East Haven,	172	171				
Guilford,	215	150	90			
Kaniden,	209	104				
Madison,	151	185	8			
Meriden,	380	275	92			
Milford,	148	278	2		1	
Middletown,	72	74				
Naugatuck,	180	152	10			
North Branford	93	77	25			
North Haven,	139	90	15			
Orange,	113	103				
Oxford,	127	65	2			
Prospect,	63	51	15			
Seymour,	221	73				
Southbury,	155	106	1			
Wallingford,	263	128	18			
Waterbury,	442	398	82			
Wolcott,	83	26	10			
Woodbridge,	109	88				
Total,	5,882	5,051	431	1	1	1

<u>Middlesex</u> <u>County.</u>	Lotus W. Engersoll,	Justin Baldwin	Halter Booth,	Albert Stark.	Samuel Englam.	Hardy Elsted.	John Hooker
Middletown,	600	482	72				
Haddam,	305	129	39				
Chatham,	220	44	44				
Chester,	113	79	35				
Clinton,	108	97	24				
Cromwell,	139	87	2				
Sussex,	121	92	4				
East Haddam,	246	102	92	4			
Killingworth,	139	66	3				
Old Saybrook,	274	130	5				
Portland,	270	175					
Saybrook,	63	168	24				
Westbrook,	71	71	16				
Total,	2,669	1,722	360	4			
Bro't forward,	5,882	5,051	431		1	1	1
Grand Total,	8,551	6,773	791	4	1	1	1

New London County.	William Bishop	Samuel P. Taylor	Albert S. Stark	Johnway Fairbank	D. P. Taylor	John H. Stark	William Howard
New London,	607	410	37				
Storwich,	604	630	233				
Bozrah,	51	74	12				
Colchester,	135	248	14	1			
East Lyme,	111	90	10				
Franklin,	82	37	15				
Greenwich,	157	150	28				
Groton,	200	25	254				
Lebanon,	172	128	59				
Ledyard,	137	45	25				
Lithia,	99	63	27				
Lyme,	238	122	47	1			
Montville,	177	141	30				
North Stonington,	220	63	65	1	1		
Putnam,	196	90	37				
Salem,	107	41					1
Stonington,	202	139	112				
Waterford,	152	75					
Total,	3757	2506	1027	2	1	1	1

Windham County.	William Bishop	Samuel P. Taylor	Albert S. Stark	Samuel Taylor	Johnway Fairbank	D. P. Taylor	John H. Stark	William Howard
Brooklyn,	122	98	33					
Wethersfield,	110	53	50					
Eastford,	153	132	2					
Chaplin,	88	47	10					
Eastford,	75	74	25					
Hampton,	111	55	29					
Killingly,	252	221	105					
Mainfield,	183	155	25					
Peru,	58	120	51					
Meriden,	95	53	8	1				
Thompson,	255	138	87					
Votawinon,	109	35	15					
Windham,	384	62	221					
Woodstock,	225	154	110					
Total,	2372	1398	773	1				
Proportion,	2757	2508	1027		2	1	1	1
Grand total,	6129	3906	1800	1	2	1	1	1

<u>Sitchfield</u> <u>County.</u>	Origen S. Seymour,	William H. Welch,	Samuel E. Hall,	A. Welch	Samuel F. Cro	W. H. Welch	R. S. Bulfinch	R. L. Buckley	Chas. Douglas	Alexander H. Hilly	Henry Booth	Fredrick Linn
Sitchfield,	433	254	4									
Chalkhamsted,	181	186										
Belltown,	91	41										
Canaan,	289	186										
Colchester,	170	61		1								
Cornwall,	172	120	2									
Coshon,	78	161										
Haminton,	91	96	26									
Hart,	151	120	6									
New Hartford,	170	192										
New Milford,	403	348			2							
Perfekt,	136	163				1	1	3				
Plymouth,	290	245	5					1				
Roxbury,	141	71										
Salisbury,	254	133							2			
Sharon,	233	177										
Torrington,	156	196	13									
Warren,	76	65									2	1
Washington,	132	137										
Watertown,	116	132	1									
Witchester,	196	212	6									
Woodbury,	197	215										
Total,	4136	3502	76	1	2	1	1	3	1	2	2	1

<u>Fairfield</u> <u>County.</u>	Origen S. Seymour,	William H. Welch,	Samuel E. Hall,	W. H. Welch	Samuel F. Cro	W. H. Welch	R. S. Bulfinch	R. L. Buckley	Chas. Douglas	Alexander H. Hilly	Henry Booth	Fredrick Linn	
Fairfield,	230	245	1										
Denbury,	500	389											
Bridgeport,	720	503											
Bristolfield,	147	79											
Canaan,	48	26		55									
Easton,	163	115											
Groton,	254	214	12										
Huntington,	120	76											
Meriden,	128	81											
New Canaan,	183	163	2		1								
New Fairfield,	81	50											
Northtown,	261	179											
Northwalk,	280	389											
Rodding,	143	99											
Ridgefield,	189	172											
Sherman,	140	49											
Stamford,	291	358											
Stratford,	145	145	2								2		
Trumbull,	151	123											
Weston,	87	30											
Westport,	203	116											
Willton,	90	140											
Total,	4664	3747	17	55	1	3							
Print former,	4136	3502	76	1			1	2	1	3	1	2	1
Unaudited,	8700	7249	93	56	1	3	1	2	1	3	1	2	1

State of Connecticut, Is:
Office of Secretary of State, 23^d April 1853

Edwin Stearns Treasurer.
Mr. P. C. Mather, Secretary of State.
R. S. Pinnney Comptroller.

Hartford County.

	Gra Clark Jr	James T. Pratt	Austin J. Williams	Francis Kelleto	Charles Chapman	E. S. Hildreth	Francis Parsons	Gra Clark	Scattering	A. J. Williams	Charles L. Whitman	Alfred Reed
Newford,	1382	1669	17	6	1	1	1	1				
Avon,	130	57	4									
Berlin,	205	188	2									
Blomfield,	139	184										
Brook,	352	324	3									
Burlington,	114	129										
Canter,	192	186	3									
East Hartford,	268	232										
East Windsor,	205	156						1				
Enfield,	210	255							1			
Farmington,	318	182	7							1		
Glastehury,	292	289										
Granby,	235	239										
Hartland,	95	76										
Manchester,	319	169										
Marlborough,	94	52										
New Britain,	383	332	6									
Rocky Hill,	74	152										
Simsbury,	155	179										
Southington,	312	253	1									
South Windsor,	130	162										
Suffield,	328	279	1									
West Hartford,	121	88										
Westfield,	217	189	4									
Windsor,	143	215										
Windsor Locks,	58	57						1				1
Total	6482	6273	48	6	1	1	1	2	1	1	1	1

Willard County.

	Gra Clark Jr	James T. Pratt	Austin J. Williams	Francis Kelleto	Charles Chapman	E. S. Hildreth	Francis Parsons	Gra Clark	Scattering	A. J. Williams	Charles L. Whitman	Alfred Reed
Collins,	144	131	4									
Andover,	61	45										
Bolton,	68	84										
Columbia,	57	102	4									
Coventry,		183						188				
Ellington,	124	109										
Hilton,	158	115	1									1
Manchester,	219	153	3									
Somers,	165	110	16									
Stafford,	292	282										
Union,	83	57		1								
Vernon,	345	117	1									
Willington,	143	71										
Total	1869	1559	29	1				188				1
Not forward	6462	6273	48	6	1	1	1	2	1	1	1	1
Grand Total	8331	7832	77	7	1	1	1	190	1	1	1	1
	7182											
	499											
	110											
	689											

New Haven County	John Woodruff 2 ^d	Samuel Arnold 2 ^d	Arthur Baldwin	E. L. Baldwin	H. B. Hanson	Lephus Arnold	Nelson Hitchcock	M. H. Russell	Henry A. Peck	East S. Baldwin	John S. Baldwin	John S. Baldwin
New Haven,	2207	2053	14	7	3	2	1	1	1	1		
Bethany,	49	127										
Stratford,	149	167										
Cheshire,	148	213										
Serby,	371	199										
East Haven,	190	191										
Lisford,	344	210										
Hamden,	196	203								1		
Madison,	251	133										
Meriden,	540	228		1							2	
Milford,	310	165										
Middlebury,	83	48										
Saugattuck,	193	191										
North Stratford,	86	88										
North Haven	158	81										
Orange	151	98										
Osprey,	71	172										
Prospect,	71	57										
Seymour	135	183										
Southbury	131	157										
Hallingford,	250	284										
Waterbury	558	433										1
Tricolb	42	87										
Woodbridge,	79	99		1								
Total	6824	5841	15	8	3	2	1	1	1	1	1	2

Middlesex County	John Woodruff 2 ^d	Samuel Arnold 2 ^d	Arthur Baldwin	H. B. Hanson	Lephus Arnold	Nelson Hitchcock	M. H. Russell	Henry A. Peck	East S. Baldwin	John S. Baldwin	John S. Baldwin	
Middletown,	642	567										
Waddam,	268	204										
Chatham	181	115									2	
Chester,	158	70										
Clinton,	200	45										
Bromwell,	132	129										
Durham,	130	82										
East Waddam,	354	158	3									
Essex,	166	104										
Killingworth,	74	140										
Old Saybrook,	128	100										
Portland,	240	256										
Saybrook,	225	40										
Westbrook,	143	67										
Total	3052	2077	3									
Not forward	6824	5841	15	3	2	1	1	1	1	1	2	2
Grand Total	9876	7918	18	3	2	1	1	1	1	1	2	2

9876
7918
1958

1056
175

1452
1056
1958

North London County	Henry Swan	John H. White	Augustus Bradford	Chas. No. Curtis	Wm. Chapman	Chas. No. Curtis	Wm. Chapman	James A. May	Henry Sherman
New London,	599	323	5	1	2	1			
Stonington,	915	541					1	1	
Bozrah,	101	57							
Manchester,	223	171							
East Lyme,	157	89							
Franklin,	105	55							
Greensboro,	331	40							
Brooklyn,	402	94						1	
Sharon,	330	115							
Colony,	123	117							
Easton,	75	70							
Lyme,	243	193							
Mantoloking,	215	126							
North Stonington,	287	128							
Proctor,	214	148							
Salem,	72	52							
Stonington,	425	107							
Sudbury	244	50							
<u>Total</u>	<u>5118</u>	<u>2483</u>	<u>5</u>	<u>1</u>	<u>2</u>	<u>1</u>	<u>1</u>	<u>1</u>	<u>1</u>

Windham County	Henry Swan	John H. White	Augustus Bradford	Chas. No. Curtis	Wm. Chapman	Chas. No. Curtis	Wm. Chapman	James A. May	Henry Sherman
Brooklyn,	184	72							
Stonington,	143	71							
Centerbury,	158	111							
Chaplin,	25	53							
Eastford,	101	44							
Hampton,	123	35							
Hillingly,	487	188							
Leicester,	220	173							
Prophet,	182	57						1	1
Stirling,	102	62							
Thompson,	427	114						1	1
Voluntown,	57	74							
Windsor,	282	243							2
Wardboro,	320	187						6	3
<u>Total</u>	<u>2937</u>	<u>1394</u>						<u>7</u>	<u>2</u>
<u>Grand Total</u>	<u>5118</u>	<u>2483</u>	<u>5</u>	<u>1</u>	<u>2</u>	<u>1</u>	<u>1</u>	<u>1</u>	<u>1</u>
<u>Total</u>	<u>8055</u>	<u>3877</u>	<u>5</u>	<u>1</u>	<u>2</u>	<u>1</u>	<u>1</u>	<u>1</u>	<u>1</u>
	<u>3877</u>							<u>7</u>	<u>2</u>
	<u>4178</u>								

Sitchfield County

	William H. French	William H. Noble	Julius Roberts	Richard H. Williams	Austin S. Williams	Samuel Taylor	Robert S. Tucker	William H. French
Sitchfield,	233	207	1					
Southampton,	137	133						
Southwick,	53	89						
Canaan,	207	108						
Colchester,	78	111						
Concord,	184	90		37				
Coventry,	157	61						
Windsor,	140	80						
Kings,	192	98						
New Hartford,	236	128						
New Milford,	362	414						
Northampton,	185	85						
Plymouth,	300	224				1		
Rochester,	72	114						
Salisbury,	245	131						
Sharon,	271	114						
Springfield,	285	84						
Warren,	68	90						
Washington,	101	133					3	
Westford,	215	74						
Westchester,	283	172						2
Westbury,	195	212						
Total	4608	3050	1	37	1	1	3	2

Fairfield County

	William H. French	William H. Noble	Julius Roberts	Richard H. Williams	Austin S. Williams	Samuel Taylor	Robert S. Tucker	William H. French	Samuel Williams	W. L. Curtis	W. J. Williams	
Bridgewater,	810	722										
Longmeadow,	473	420										
Northfield,	113	174										
Savoy,	110	83										
Easton,	128	141										
Fairfield,	285	288								1		
Greenwich,	392	171										
Huntington,	108	133										
Monroe,	120	141										
New Canaan,	220	207										
New Fairfield,	88	72										
Shelton,	345	348										
Southwick,	462	288										
Rochester,	131	133										
Ridgefield,	209	144										
Sherman,	74	98										
Stamford,	370	294										
Stratford,	193	180										
Summerville,	136	140										
Windsor,	47	122										
Windsor,	143	323										
Windsor,	214	91										
Total	5095	4532								2	1	3
Part Formed	4608	3050	1	37	1	1	3	2				
Grand Total	9703	7582	1	37	1	1	3	2	2	1	1	1
	7602											
	2099											

Votes for
Representatives in Congress.

April 1857.

H of R May 15th 57
Ref to Select Com app to
canvass votes for State Officers
S. H. Bromley
Clerk

Senate May 19th 1857
Concur C. B. Munroe
Clerk

Notice.

The undersigned, having publicly canvassed the votes given in by the Electors of this State, at their meetings in the several towns composing the respective Congressional Districts for the choice of Representatives in Congress, held on the first Monday of April, A. D. 1857, do find that the persons having each in the district to which he belongs the greatest number of votes legally returned, are as follows:

- District No. 1. Hon. Ezra Clark, Jr.
- " " 2 " Samuel Arnold, 2d.
- " " 3 " Sidney Dean.
- " " 4 " William D. Bishop.

We therefore declare the said persons above named to be duly elected Representatives of this State in the Congress of the United States, for the term of two years, commencing March 4, A. D. 1857.

Dated at Hartford the 23d day of April, A. D. 1857.
FREDERICK P. COE, Treasurer.
N. D. SPERRY, Secretary of State.
EDWARD PRENTIS, Comptroller.

tdlw
Gourant, Press, Times, Register and Palladium copy.

Votes for
Representatives
in Congress
1857
Hartford County

	Geo blank jr	Richard D Hubbard	L. F. Robinson	J R Hanley	Francis Killeto	Henry Robinson	Richard Hubbard	Amos Eaton	E Clark	District
Hartford	1773	1817	1	2	1	1				
Atton	105	90								
Berlin	192	188								
Bloomfield	86	170								
Bristol	286	260								
Burlington	94	117								
Canton	205	133								
East Hartford	252	173								
East Windsor	186	180								
Enfield	217	222		54						
Farmington	296	191								
Glastenbury	238	240								
Granby	221	335								
Hartland	93	92								
Manchester	282	173								
Marlborough	66	65								
New Britain	273	449								
Rocky Hill	62	130								
Shelton	161	139								
Southmyton	256	291								
South Windsor	123	127								
Suffield	310	307								
Windsorfields	248	182								
West Hartford	131	90								
Windsor	156	198								
Windsor Locks	86	155								
	6496	6414	1	56	1	1	1	1	1	

No. 1

Dollard County

	Geo blank jr	Richard D Hubbard	L. F. Robinson	J R Hanley	Francis Killeto	Henry Robinson	Richard Hubbard	Amos Eaton	E Clark
Dollard	128	131							
Andover	40	53							
Bolton	48	76							
Columbia	72	102							
Coventry	181	143							
Ellington	109	133							
Heron	142	122							
Manfield	178	160							
Somers	178	123							
Stafford	323	221							
Union	83	49							
Vernon	304	171							
Willington	128	75							
	1914	1559	X						
Hartford County	6496	6414	1	56	1	1	1	1	1
Total	8410	7973							
	7973								
Plurality	437								

1857

New Haven County

Annual Amends
 John Woodruff
 John Woodruff
 Henry B. Warner
 John Woodruff & Amos D.
 Miller & Sorlette
 Rego & Balam

District

New Haven,	2656	2453	3	1				
Bethany,	111	52						
Branford,	220	139						
Cheshire,	198	171						
Derby,	254	250						
East Haven,	178	207						
Eastford,	227	272						
Hamden,	210	145						
Madison,	126	169						
Meriden,	253	248			1	2		
Middletown,	46	57						
Milford,	211	290						
Naugatuck,	242	194						
North Branford,	92	100						
N. Haven,	151	116						
Orange,	72	150						
Eastford,	117	84						
Prospect,	57	74						
Seymour,	165	120						
Southbury,	124	87						
Wallingford,	229	205						
Waterbury,	651	268					1	
Westford,	58	41						
Woodbridge,	82	97						
	6915	6723	3	1	1	2	1	

No 2

Middlesex County

Annual Amends
 John Woodruff
 Annual Amends
 John Woodruff
 Amos D.
 Miller & Sorlette
 Rego & Balam
 Henry B. Warner

Middletown,	557	540	1	1				
Haddam,	282	186						
Chatham,	128	111						
Chester,	80	125						
Clinton,	80	159						
Corramell,	135	109					2	
Durham,	118	114						
East Haddam,	182	182						
Greens,	127	139						
Killingworth,	148	48						
Portland,	509	77						
Daybrook,	73	193						
Old Daybrook,	110	94						
Westbrook,	65	105						
	2483	2153	1	3				
New Haven County,	6915	6723	3	1	2	1	1	
	9398	8906	1	6	1	2	1	1
	2905							
Plurality	492							

1857

District

New London County

Slony Dean, James A. Stacy, Robert Curtis Jr, John S. Adams

New London,	595	457	1	
Normick,	854	739		1
3 Bogra,	83	88		
Colchester,	159	176		
East Lyme,	109	114		
Franklin,	84	89		
Greenold,	128	149		
Kroton,	213	141		
Lebanon,	158	112		
Edyard,	72	145		
Luton,	95	107		
Lyme,	138	103		
Montville,	163	126		
No Stonington,	247	180		
3 Preston,	110	183		
Salem,	75	72		
So Lyme,	136	90		
Stonington,	226	207		
Waterford,	157	135		
	3,832	3,493	1	1

No 3

Windham County

Slony Dean, James A. Stacy, Joseph Scott, J. White, Robert Curtis Jr, John S. Adams

Brooklyn,	153	90			
Stehmi,	112	55			
Canterbury,	117	130			
Chaplin,	75	83			
Eastford,	103	75			
Hampton,	113	70			
Killingly,	336	233			
Plainfield,	239	145			
Pomfret,	98	45			
Putnam,	172	58	1		
Sterling,	57	90			
Thompson,	141	88			
Voluntown,	43	86			
Amtham,	282	220			
Woodstock,	209	119		2	
	2,250	1,567	1	2	
New London Co	3,832	3,493			1 1
	6,082	5,060	1	2	1 1
	5,060				
Plurality	1,022				

1857

Sitchfield County

William V. Bushby,

Orrie Loring

William B. Bushby

William A. Bush

District

Litchfield	294	205	1
Barkhamsted	148	129	
Bellevue	90	71	
Bridgewater	109	30	
Canaan	209	199	
Colchester	134	159	
Cornwall	135	152	
Cochran	50	117	
Hamminton	43	87	
Hart	114	99	
New Hartford	155	204	
New Milford	293	291	
Norfolk	92	171	1
Plymouth	197	283	
Rochbury	104	68	
Salisbury	210	258	
Sharon	151	178	
Springton	148	201	
Warren	72	52	
Washington	147	150	
Waterbury	79	170	
Windsor	255	284	
Windsor	150	187	
	3426	3742	1 1

No 4.

Fairfield County

William V. Bushby

Orrie Loring

William B. Bushby

William A. Bush

Bridgewater	324	399	
Danbury	292	453	
Bethel	133	159	
Brockfield	137	161	
Canterbury	113	72	
Easton	148	121	
Fairfield	261	271	
Greenwich	325	284	
Hartford	118	85	
Meriden	123	65	
New Canaan	195	239	
New Fairfield	74	98	
Newtown	258	187	
Roxbury	342	420	
Redding	137	139	
Ridgefield	145	225	
Stamford	429	298	
Stamford	57	99	
Stratford	157	182	
Summerville	185	140	
Tinton	89	29	
Union	102	114	
Woolford	227	129	
	41977	4545	
Litchfield Co	3426	3742	1 1
	8403	8387	1 1
	8387		

Availability 16

[Faint, mirrored handwriting, likely bleed-through from the reverse side of the page. The text is illegible due to fading and mirroring.]

*State of Connecticut, ss:
 Office of Secretary of State.
 Hartford, April 27 1857*

J. P. Cox *Treasurer*
J. S. Ferry *Secretary*
Edw. Tuttle *Comptroller*

Votes for
Representatives
in Congress.
1859.
District No. 1.

Hartford County.

	Dwight Loomis	Alvan P. Hyde	Ezra Clark Jr.	Dwight W. Loomis	A. P. Hyde	Ezra Clark
Hartford,	2013	2071	114	1	1	
Avon,	109	84	13			
Berlin,	218	227				
Bloomfield,	107	217	2			
Bristol,	257	371	314			
Durham,	106	148	1			
Canton,	260	194				
East Granby,	68	118	1			
East Hartford,	270	243	5			
East Windsor,	260	244				
Enfield,	386	290				
Farmington,	334	235	7			
Glastenbury,	348	338				
Granby,	240	172				
Hartland,	95	115	2			
Manchester,	307	207	3			
Marlborough,	80	74				
New Britain,	454	452	8			
Rocky Hill,	58	151				
Simsbury,	183	174				
Southington,	274	331	15			1
South Windsor,						no legal returns
Suffield,	376	352				
West Hartford,	148	121	4			
Wethersfield,	275	209				
Windsor,	180	225	1			
Windsor Locks,	85	147	1			
	7491	7510	211	1	1	1

District No. 1.

Dorland County.

	Dwight Loomis	Alvan P. Hyde	Ezra Clark Jr.	Charles Fox	A. P. Hyde	Ezra Clark	Dwight W. Loomis
Dorland,	98	216					1
Andover,	53	70					
Bolton,	62	95	7				
Columbia,	81	113					
Coventry,	207	217	1				
Ellington,	137	184					
Hebron,	161	153	1				
Mansfield,	220	241					
Somers,	190	167					
Stafford,	389	338					
Union,	100	68					
Vernon,	432	210					
Willington,	145	119					
	2275	2191	9				1
(Hartford County)	7491	7510	211				1 1 1
	9766	9701	220				1 1 1
	9701						
Plurality for Loomis,	65						

1859.

New Haven County.

	John Woodruff	Samuel Arnold 2d.	Samuel Arnold	Roger S. Baldwin	George Beckwith	James S. English	Austin Baldwin	Henry White	Samuel B. Graham	Ernest Graham	John S. Hollis	William H. Nichols
New Haven,	2796	2567		4	1	26	2	1	1	1	1	1
Bethany,	62	117										
Branford,	145	239										
Cheshire,	193	197					2					
Derby,	452	254										
East Haven,	238	197										
Guilford,	313	265										
Hamden,	167	258										
Madison,	255	169										
Meriden,	592	432					1					
Middletown,	85	54					2					
Milford,	347	216					2					
Naugatuck,	219	271					5					
North Branford,	113	114					1					
North Haven,	181	162										
Orange,	175	116										
Offord,	112	140										
Prospect,	72	65										
Seymour,	112	181					2					
Southbury,	135	158										
Wallingford,	245	291										
Waterbury,	652	757					63					
Wolcott,	52	70										
Woodbridge,	109	87										
	7824	6818	539	4	1	26	80	1	1	1	1	1

District

No. 2

Middlesex County.

	John Woodruff	Samuel Arnold 2d.	Samuel Arnold	Austin Baldwin	Roger S. Baldwin
Middletown,	671	790			
Hadddam,	303	323			
Chatham,	192	180			
Christy,	137		73	1	
Clinton,	174	89			
Cromwell,	117	175			
Durham,	133	115			
East Hadddam,	314	304			
Essex,	185	117			1
Killingworth,	65	174			
Old Saybrook,	94	121			
Portland,	158	364			5
Saybrook,	248	87			
Westbrook,	155	75			
	2845	2917	73	6	1
(New Haven Co.)	7824	6818	539	80	4
	10669	9735	612		
	9735				
Plurality for Woodruff	934				

1859
1857
222

1859

New London County

Alfred A. Bunker
 Rufus L. Baker
 Edmund Perkins
 Sidney Dean
 Henry Burnett
 John C. Roberts

New London,	670	582	1		
Norwich,	802	878	2	78	
Bozrah,	97	97			
Colchester,	268	175	1		
East Lyme,	163	118			
Franklin,	126	137			
Griswold,	181	201	2	1	
Groton,	247	314			
Lebanon,	282	182			
Sedyard,	88	162	1	1	
Lisbon,	95	105	1		
Lyme,	156	120			
Montville,	160	135			
North Stonington,	247	221	1		
Preston,	98	245	5	3	
Salem,	86	92	3		
Old Lyme,	127	108			
Stonington,	453	409			
Waterford,	204	187			
	4580	4438	4	91	1 4

District

No. 3

Windham County

Alfred A. Bunker
 Rufus L. Baker
 Sidney Dean
 S. Dean
 R. L. Baker
 Edmund Perkins

Brooklyn,	175	118			
Ashford,	160	131			
Canterbury,	152	171			
Chaplin,	87	85			
Eastford,	116	113			
Hampton,	142	70			
Killingly,	424	369	10	1	1
Plainfield,	302	256	2		
Pomfret,	137	113	9		
Pittman,	125	105	74		
Scotland,	80	60	3		
Storing,	78	103			
Thompson,					
Voluntown,	86	119			
Windham,	336	282			1
Woodstock,	343	238	2		
	2743	2333	100	1	1 1
N. London County,	4580	4438	91		4 scattering, S.
Total	7323	6771	191	1	1 4
	6771				
Quantity for Bunker,	557				

1859.

Fairfield County

Oris S. Fung
William D. Bishop
O. S. Fung
Samuel Raymond Jr

Bridgeport,	1013	985		
Danbury,	634	532		
Bethel,	196	173		
Brookfield,	130	162		
Darien,	148	152		
Easton,	132	172		
Fairfield,	411	315		
Greenwich,	415	458		
Huntington,	143	157		
Monroe,		177	115	
New Canaan,	268	246		1
New Fairfield,	110	112		
Newtown,	275	361		
Norwalk,	664	446		
Redding,	175	175		
Ridgefield,	301	204		
Sherman,	121	85		
Stratford,	546	533		
Stamford,	210	181		
Trumbull,	156	178		
Weston,	57	171		
Westport,	240	259		
Wilton,	229	200		
	6575	6434	115	1

District

No. 4.

Litchfield County

Oris S. Fung
William D. Bishop
John Doe
O. S. Fung
Samuel Raymond Jr

Litchfield,	389	399	1	
Barkhamsted,	144	195		
Bridgewater,	42	165		
Bethlem,	73	95		
Canaan,	101	187		
Colebrook,	142	151		
Cornwall,	223	137		
Coshen,	139	118		
Hearwinton,	133	92		
Kent,	160	175		
New Hartford,	268	167		
New Milford,	372	366		
Norfolk,	212	140		
North Canaan,	158	139		
Plymouth,	343	265		3
Roxbury,	92	137		
Salisbury,	286	279		
Sharon,	223	253		
Torington,	256	184		
Warren,	76	105		
Washington,	173	181		
Westtown,	215	101		
Winchester,	379	305		
Woodbury,	244	194		
	4843	4532	1	3
Fairfield County	6575	6434	115	1
Total,	11418	10966	1	118
Abundant for Fung,	152			

1852

Capital Bonds

[Faint handwritten notes]

[Faint handwritten notes]

Admiralty	1	10	10	<i>[Faint]</i>
Banking	1	10	10	<i>[Faint]</i>
Buildings	1	10	10	<i>[Faint]</i>
Carriage	1	10	10	<i>[Faint]</i>
Coal	1	10	10	<i>[Faint]</i>
Expenses	1	10	10	<i>[Faint]</i>
Interest	1	10	10	<i>[Faint]</i>
Land	1	10	10	<i>[Faint]</i>
Marine	1	10	10	<i>[Faint]</i>
Navigation	1	10	10	<i>[Faint]</i>
Public Works	1	10	10	<i>[Faint]</i>
Salaries	1	10	10	<i>[Faint]</i>
Stores	1	10	10	<i>[Faint]</i>
Transportation	1	10	10	<i>[Faint]</i>
War	1	10	10	<i>[Faint]</i>
Welfare	1	10	10	<i>[Faint]</i>
Yards	1	10	10	<i>[Faint]</i>

[Faint handwritten notes at bottom of page]

State of Connecticut }
 Office of Secretary of State }
 Hartford, April 22, 1854 }

[Signature] Julius J. Hendee, Treasurer.
[Signature] John Boyd Secretary of State.
[Signature] Wm. H. Bull Comptroller.

Faint, illegible handwritten text, possibly bleed-through from the reverse side of the page.

Notes for
Representatives in Congress
1861.

Page 3.

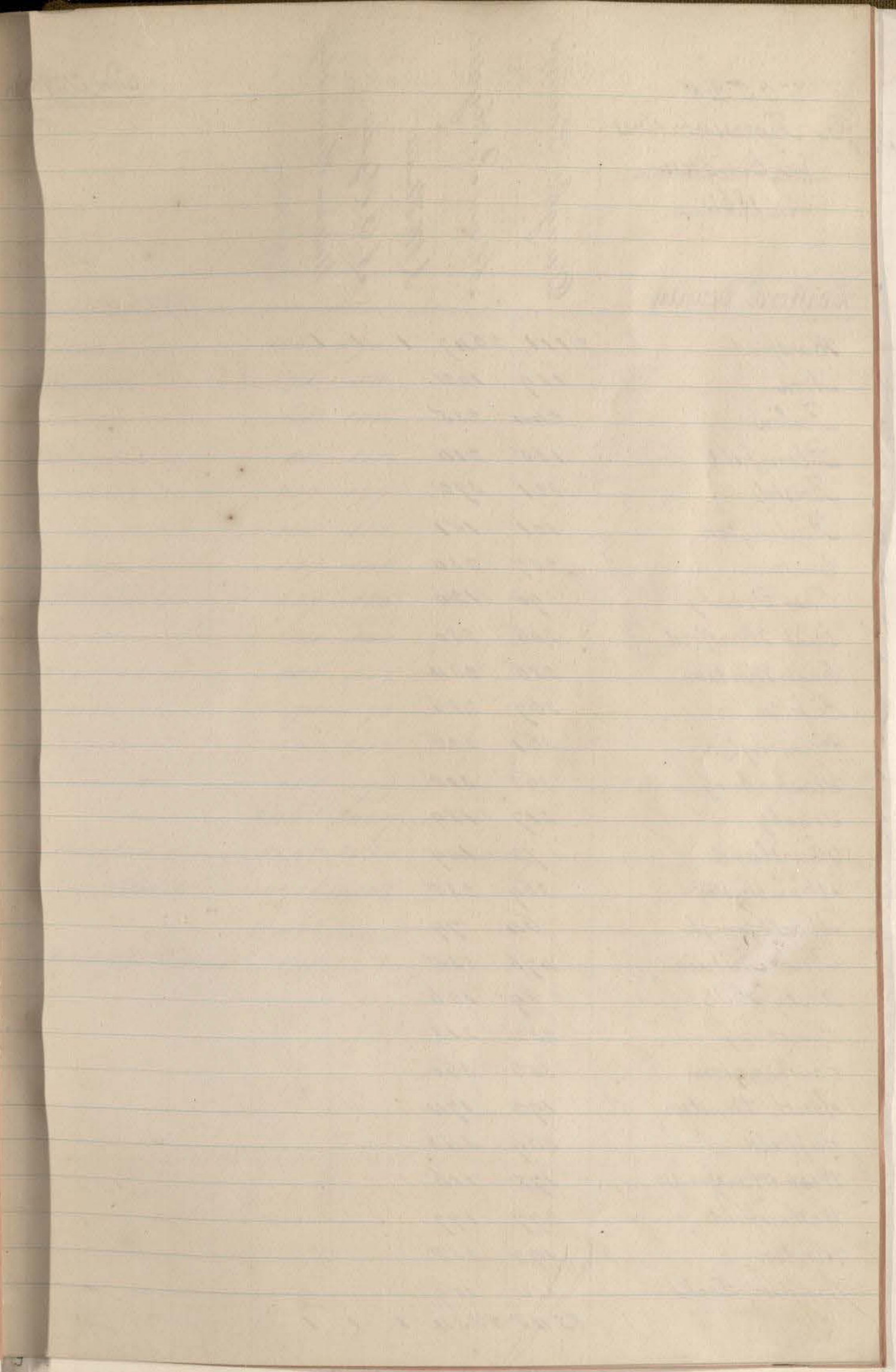
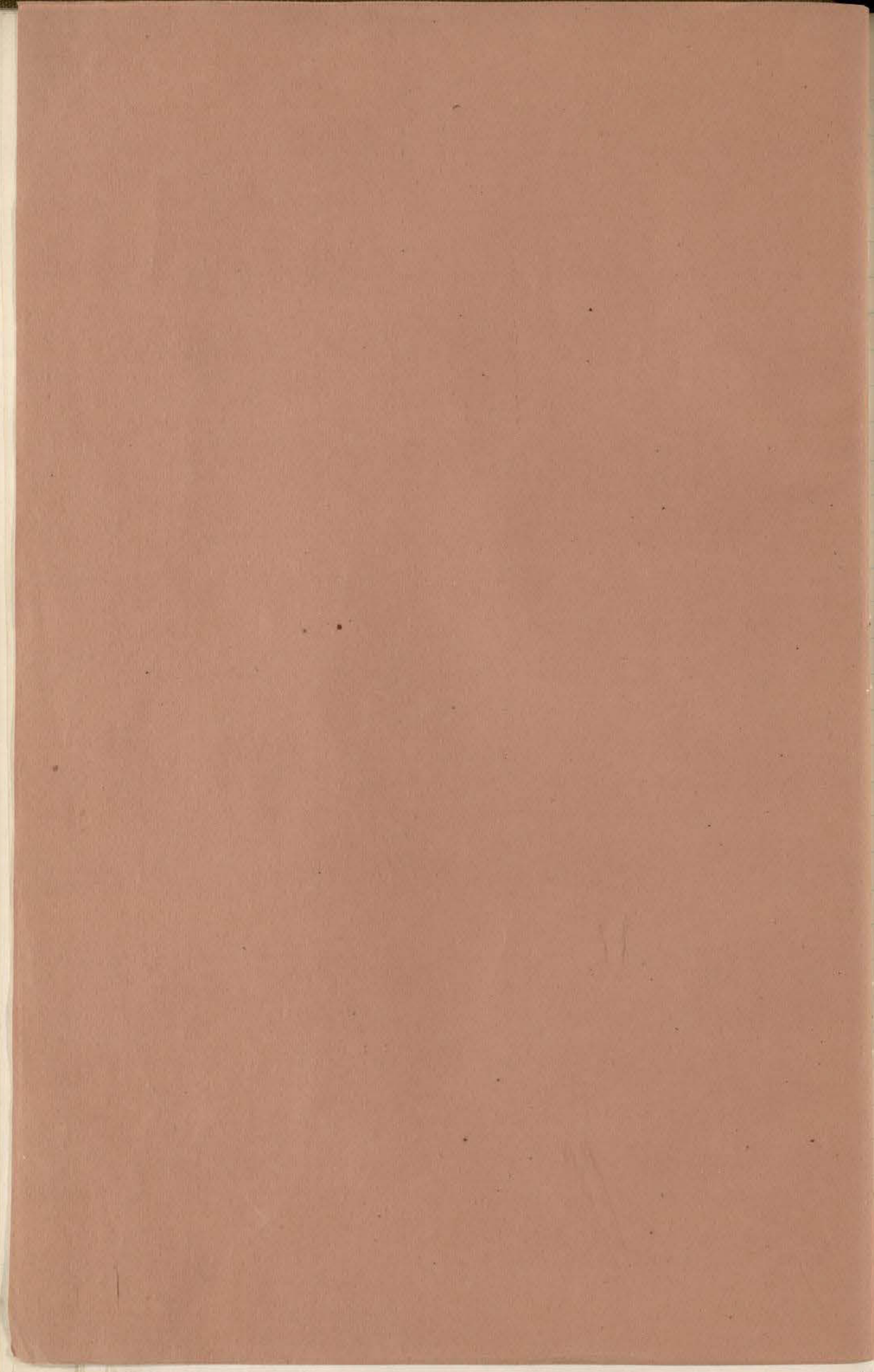

V O T E S
for Representatives
in Congress.
1861.

Hartford County

	Dwight Loomis	Alan P. Hyatt	A. W. Stuart	A. B. Hyatt	William Hamersly
Hartford	2111	2647	1	1	1
Avon	119	102			
Berlin	244	235			
Bloomfield	135	210			
Bristol	321	372			
Burlington	101	151			
Canton	257	230			
East Granby	90	120			
East Hartford	306	280			
East Windsor	286	234			
Enfield	367	286			
Farmington	361	226			
Glastenbury	363	318			
Granby	217	189			
Hartland	72	109			
Manchester	369	235			
Marlborough	64	79			
New Britain	476	535			
Rocky Hill	89	126			
Simsbury	232	213			
Southington	356	360			
South Windsor	192	174			
Suffield	369	343			
West Hartford	172	116			
Wethersfield	277	197			
Windsor	192	258			
Windsor Locks	110	189			
	8248	8534	1	1	1

District

No. 1.

Folland County

	Dwight Loomis	Alan P. Hyatt	S. J. Weston
Folland	116	190	
Andover	71	56	
Folton	65	104	
Columbia	85	118	
Coventry	237	177	
Ellington	145	180	
Hebron	167	148	
Meansfield	237	185	
Somers	204	140	
Stafford	383	317	
Union	98	73	
Vernon	504	242	
Willington	151	99	1
	2463	2029	1
Hartford County	8248	8534	3 Seating
Total	10711	10563	
	10,563		
Quota for Loomis	148		

1861

New Haven County

James C. English
 John Woodruff
 Roger S. Baldwin
 Dennis Kimbaly
 E. W. Kellogg
 W. J. Paul.

District

New Haven	3573	3054	2	1		
Fethany	122	61				
Stranford	268	156				
Cheshire	228	228				
Derby	439	506				
East Haven	221	242				
Guilford	262	334				
Hamden	250	186				
Madison	213	249				
Meriden	637	668				
Middlebury	57	87				
Millford	277	339				
Naugatuck	298	210				
North Stratford	106	119				
North Haven	161	166				
Orange	165	207				
Oxford	179	187				
Prospect	48	82				
Seymour	194	126				
Southbury	138	142				
Wallingford	331	263				
Waterbury	882	726		1	1	
Wolcott	80	50				
Woodbridge	77	99				
	9206	8417	2	1	1	1

No. 2.

Middlesex County

James C. English
 John Woodruff
 J. English.

Middletown	970	711			
Haddam	291	200			
Chatham	177	228			
Chester	72	166			
Clinton	131	175			
Bromwell	171	157		1	
Durham	105	135			
East Haddam	262	324			
Essex	162	205			
Hillingworth	190	81			
Old Saybrook	115	110			
Portland	471	153			
Saybrook	85	178			
Westbrook	82	156			
	3284	2979		1	
New Haven County	9206	8417			Scattering.
Total	12490	11396			
	11396				
Plus for English,	1094				