

CONNECTICUT

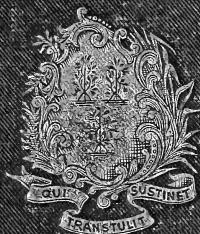

STATE REGISTER
AND
MANUAL
1893

HARTFORD COUNTY.

	DEMOCRATIC.						REPUBLICAN.						PRO. POP.		No. of Names on Reg. List.	No. checked as having voted.
	Morris, Governor.	Cady, Lieut.-Gov.	Phean, Secretary.	Sanger, Treasurer.	Staub, Comp.	Merrin, Governor.	Cheney, Lieut.-Gov.	Judson, Secretary.	Gay, Treasurer.	Clark, Comp.	Angur, Governor.	Hipley, Governor.	Ruther, Governor.	Scattering, Governor.		
HARTFORD,.....	6,376	6,378	6,324	6,332	6,570	5,568	5,571	5,611	5,603	5,360	185	62	48	8	13,247	12,355
Avon,.....	148	148	147	148	152	150	121	120	120	116	4	5	311	20	606
Berlin,.....	297	297	297	299	286	286	288	288	288	284	18	674	326
Bloomfield,.....	904	904	904	904	902	899	842	842	830	818	54	54	2	2,080	1,802
Bristol,.....	107	167	165	166	171	89	89	90	89	85	1	4	250	232
Burlington,.....	265	265	265	265	304	304	304	304	304	304	20	1	624	580
Canton,.....	94	94	94	94	94	97	97	97	97	97	201	193
East Granby,.....	510	504	507	507	519	515	520	518	518	506	15	21	1,204	1,070
East Hartford,.....	291	291	290	291	298	346	345	346	346	340	15	700	655
East Windsor,.....	552	547	547	545	551	714	715	715	716	711	54	1,412	1,323
Enfield,.....	364	363	372	363	365	329	330	321	329	327	12	18	782	725
Farmington,.....	373	373	373	373	377	435	433	434	435	429	26	8	910	844
Glastonbury,.....	130	130	131	130	130	196	196	195	196	196	15	158	148
Granby,.....	53	53	53	53	53	93	93	93	93	92	2	1,820	1,572
Hartland,.....	592	564	596	591	595	866	898	862	868	863	58	35	1,06	102
Manchester,.....	60	60	60	60	60	39	39	39	39	39	3	4,713	4,340
Marlborough,.....	2,329	2,282	2,279	2,276	2,353	1,790	1,836	1,834	1,836	1,768	168	10	11	1	4,713	4,340
New Britain,.....	106	106	106	106	107	90	90	90	90	89	8	219	207
Newington,.....	211	210	210	210	211	253	255	255	255	254	35	533	502
Plainville,.....	121	121	121	121	121	111	111	111	111	111	6	263	244
Rocky Hill,.....	161	161	161	161	163	257	258	257	257	256	24	481	451
Simsbury,.....	617	615	623	614	618	685	686	675	686	677	36	2	1,478	1,356
Southington,.....	183	180	181	181	183	226	227	227	227	225	17	464	429
South Windsor,.....	324	323	323	323	325	462	461	462	462	461	14	854	806
Suffield,.....	181	148	149	148	148	285	285	284	285	283	19	1	489	439
West Hartford,.....	318	318	318	318	318	304	305	305	306	274	3	472	439
Wethersfield,.....	390	318	318	318	330	318	318	318	318	318	3	831	762
Windsor,.....	331	331	330	331	331	218	217	217	217	218	6	1	626	561
Windsor Locks,.....
Total,.....	16,339	16,242	16,232	16,215	16,614	16,016	16,108	16,092	16,099	15,584	863	226	63	4	36,637	33,730

VOTE FOR STATE OFFICERS, NOVEMBER 8, 1892.

NEW HAVEN COUNTY.	DEMOCRATIC.						REPUBLICAN.						PRO. POP.	SOC.	No. of Names on Reg. List.	No. checked as having voted.
	Morris, for Governor.	Cady, for Lieut.-Gov.	Phean, for Secretary.	Sanger, for Treasurer.	Stand, for Comp.	Mervin, for Governor.	Cheney, for Lieut.-Gov.	Andson, for Secretary.	Gay, for Treasurer.	Clark, for Comp.	Angur, for Governor.	Ripley, for Governor.				
NEW HAVEN,.....	10,886	10,915	10,910	11,056	7,952	7,798	7,742	7,760	7,649	195	88	98	2	21,025	19,278	
WATERBURY,.....	3,804	3,795	3,782	3,816	2,731	2,738	2,740	2,742	2,692	118	45	11	11	7,368	6,785	
Ansonia,.....	1,115	1,118	1,114	1,127	1,166	1,157	1,163	1,159	1,154	57	1	1	1	2,486	2,358	
Beacon Falls,.....	57	56	56	55	45	45	46	46	47	5	5	5	5	110	108	
Bethany,.....	91	91	93	92	44	44	44	44	44	1	1	1	1	153	139	
Branford,.....	531	529	530	530	401	402	401	401	390	24	10	10	10	1,090	969	
Cheshire,.....	209	209	208	208	238	239	238	238	239	18	4	4	4	498	467	
Derby,.....	834	832	832	832	600	602	595	602	566	8	9	9	9	1,568	1,458	
East Haven,.....	123	121	121	121	103	108	108	103	103	6	6	6	6	248	235	
Guilford,.....	288	292	288	292	335	331	327	331	328	49	9	9	9	759	678	
Hamden,.....	375	379	379	384	415	413	413	412	408	28	9	8	8	895	832	
Madison,.....	128	128	128	128	206	207	207	207	206	10	10	10	10	411	349	
Meriden,.....	2,678	2,684	2,675	2,696	2,441	2,435	2,435	2,432	2,424	144	214	53	53	5,946	5,565	
Middlebury,.....	47	48	48	48	79	78	79	78	78	8	8	8	8	151	142	
Milford,.....	501	504	504	504	433	422	429	421	418	14	4	4	4	1,087	952	
Nangiatuck,.....	779	778	777	785	525	525	525	525	520	18	70	70	70	1,564	1,408	
North Branford,.....	91	91	91	91	107	107	107	107	107	6	6	6	6	234	206	
North Haven,.....	157	157	157	156	231	230	230	230	232	40	1	1	1	467	431	
Orange,.....	490	491	491	509	500	498	498	498	480	39	39	39	39	1,152	1,036	
Oxford,.....	103	102	102	102	111	112	111	112	112	3	3	3	3	233	218	
Prospect,.....	47	47	47	47	55	55	55	55	55	10	10	10	10	125	112	
Seymour,.....	332	330	332	333	406	409	407	409	406	20	5	5	5	817	776	
Southbury,.....	155	154	154	154	127	129	129	129	129	3	3	3	3	316	287	
Wallingford,.....	775	782	782	785	636	629	627	629	625	24	24	24	24	1,614	1,444	
Wolcott,.....	51	51	51	51	64	64	64	64	64	3	3	3	3	128	122	
Woodbridge,.....	76	75	75	74	109	109	109	109	109	8	8	8	8	206	195	
Total,.....	24,637	24,723	24,746	24,728	20,051	19,888	19,815	19,863	19,594	854	405	152	16	50,601	46,490	

VOTE FOR STATE OFFICERS, NOVEMBER, 8, 1892.

NEW LONDON COUNTY.	DEMOCRATIC.						REPUBLICAN.						PRO. POP.	SOC.	Scattering, for Governor.	No. of Names on Reg. List.	No. checked as having voted.
	Morris, for Governor.	Cady, for Lieut.-Gov.	Phehan, for Secretary.	Sanger, for Treasurer.	Staub, for Comp.	Mervin, for Governor.	Cheney, for Lieut.-Gov.	Judson, for Secretary.	Gay, for Treasurer.	Clark, for Comp.	August, for Governor.	Ripley, for Governor.					
NEW LONDON,.....	1,427	1,434	1,448	1,435	1,445	1,348	1,347	1,334	1,348	1,337	100	7	8,235	2,905		
Norwich,.....	2,284	2,284	2,280	2,280	2,287	2,346	2,343	2,349	2,345	2,342	86	9	5,290	4,749		
Bozrah,.....	127	127	127	127	127	92	87	92	91	91	8	238	224			
Colchester,.....	347	346	348	347	348	320	319	317	316	316	9	753	674			
East Lyme,.....	206	208	207	208	212	220	216	218	217	213	24	499	455			
Franklin,.....	55	55	55	55	55	82	82	82	82	82	7	152	147			
Griswold,.....	270	268	268	268	268	263	265	263	265	263	14	593	552			
Groton,.....	613	613	612	613	616	595	594	598	594	592	55	1,486	1,271			
Lebanon,.....	109	110	110	110	110	224	223	223	223	223	37	426	378			
Ledyard,.....	149	149	150	150	149	101	101	101	101	101	8	336	268			
Lisbon,.....	54	54	54	55	54	50	50	50	49	50	10	125	114			
Lyme,.....	101	101	101	101	101	137	127	127	127	127	252	229			
Montville,.....	291	291	291	291	288	262	262	262	262	264	9	583	563			
North Stonington,.....	151	150	150	150	150	196	196	196	196	196	19	319	373			
Old Lyme,.....	159	159	159	159	159	123	123	122	123	123	2	309	286			
Preston,.....	337	359	356	356	358	306	305	306	307	305	13	751	678			
Salem,.....	45	45	45	45	45	82	79	81	77	81	2	136	130			
Sprague,.....	85	85	85	84	84	86	86	86	86	86	12	213	192			
Stonington,.....	799	815	806	818	819	582	575	568	573	570	186	1,855	1,543			
Voluntown,.....	81	80	78	80	81	92	92	92	92	92	5	228	214			
Waterford,.....	289	289	290	289	290	213	213	211	212	212	35	684	541			
Total,.....	8,009	8,022	8,019	8,021	8,046	7,709	7,685	7,673	7,686	7,666	586	37	18,454	16,476		

VOTE FOR STATE OFFICERS, 1892.

VOTE FOR STATE OFFICERS, NOVEMBER, 8, 1892.

FAIRFIELD COUNTY.	DEMOCRATIC.						REPUBLICAN.						PRO. POP.	SOC.	Scattering, for Governor.	No. of Names on Reg. List.	No. checked as having voted.
	Morris, for Governor.	Cady, for Lieut.-Gov.	Pheilan, for Secretary.	Sanger, for Treasurer.	Stand, for Comp.	Merwin, for Governor.	Cheney, for Lieut.-Gov.	Judson, for Secretary.	Gay, for Treasurer.	Clark, for Comp.	Augur, for Governor.	Ripley, for Governor.					
Bridgeport,.....	6,365	6,301	6,392	6,358	6,365	4,699	4,694	4,635	4,695	4,696	91	4	26	1	12,097	11,285	
Danbury,.....	2,517	2,514	2,527	2,511	2,527	2,019	2,019	2,006	2,025	2,008	83	25	5,083	4,664	
Bethel,.....	343	343	342	343	344	448	448	449	449	449	19	870	818	
Brookfield,.....	104	105	107	107	107	123	121	119	119	119	3	259	236	
Darien,.....	222	222	219	222	219	245	245	244	245	245	9	511	476	
Easton,.....	137	126	127	127	127	122	123	123	122	122	267	254	
Fairfield,.....	450	450	456	451	452	418	419	413	416	417	12	1,005	883	
Greenwich,.....	1,049	1,046	1,071	1,046	1,045	917	920	892	920	930	21	2,196	2,010	
Huntington,.....	431	432	434	442	434	503	500	507	511	507	25	26	1,067	1,001	
Monroe,.....	129	130	130	130	130	123	122	122	122	122	3	279	259	
New Canaan,.....	282	283	282	282	282	327	327	327	327	327	18	660	632	
New Fairfield,.....	87	86	87	87	86	81	81	81	81	81	182	175	
Newtown,.....	638	632	631	632	632	233	235	235	235	235	3	1,021	876	
Norwalk,.....	1,983	1,976	1,984	1,976	1,976	2,002	2,039	2,067	2,100	2,072	96	4,711	4,191	
Redding,.....	137	137	137	137	136	183	183	182	182	184	10	2	355	332	
Ridgefield,.....	224	224	225	225	224	308	308	307	307	308	4	567	539	
Sherman,.....	57	57	57	57	57	107	109	109	109	109	6	182	174	
Stamford,.....	1,717	1,716	1,721	1,719	1,728	1,664	1,666	1,660	1,664	1,654	36	3	3,854	3,444	
Straford,.....	290	290	282	290	290	326	327	331	326	323	12	674	636	
Trumbull,.....	175	175	176	175	174	150	150	149	150	150	8	304	334	
Weston,.....	85	85	85	85	85	114	114	114	114	114	5	222	207	
Westport,.....	465	465	464	465	468	817	817	818	817	814	9	890	793	
Wilton,.....	184	184	184	184	184	207	207	207	207	207	12	429	406	
Total,.....	18,056	18,039	18,130	18,051	18,098	15,729	15,734	15,597	15,743	15,673	491	60	27	8	38,345	34,625	

VOTE FOR STATE OFFICERS, NOVEMBER 8, 1892.

WINDHAM COUNTY.	DEMOCRATIC.						REPUBLICAN.						PRO.	POP.	SOC.	Scattering, for Governor.	No. of Names on Reg. List.	No. checked as having voted.
	Morris, for Governor.	Cady, for Lieut.-Gov.	Pheham, for Secretary.	Sanger, for Treasurer.	Staub, for Comp.	Merrin, for Governor.	Cheney, for Lieut.-Gov.	Judson, for Secretary.	Gay, for Treasurer.	Clark, for Comp.	Angur, for Governor.	Ripley, for Governor.						
BROOKLYN,.....	164	157	158	159	156	173	171	171	171	171	171	171	171	10	370	351	
Ashford,.....	130	130	130	130	130	94	94	94	94	94	94	94	94	3	276	231	
Canterbury,.....	141	141	141	140	141	110	110	110	110	110	110	110	110	13	286	264	
Chapin,.....	50	50	50	50	50	70	70	70	70	70	70	70	70	4	126	125	
Eastford,.....	67	67	66	66	66	88	88	88	88	88	88	88	88	7	176	167	
Hampton,.....	65	66	66	66	66	85	85	85	85	85	85	85	85	3	166	155	
Killingly,.....	480	480	478	482	478	608	607	610	603	608	608	608	27	2	1,353	1,136	
Plainfield,.....	323	324	325	328	324	443	442	441	436	442	442	442	7	837	782		
Pomfret,.....	107	107	107	107	107	143	143	143	143	140	140	140	14	313	266		
Putnam,.....	414	415	418	414	415	573	573	569	572	572	572	572	25	4	1,104	1,021	
Scotland,.....	46	46	46	46	46	73	73	73	73	73	73	73	8	137	130		
Sterling,.....	89	89	89	89	89	158	158	158	158	158	158	158	10	276	257		
Thompson,.....	270	269	268	268	269	352	352	352	352	352	352	352	14	705	644		
Windham,.....	876	879	883	881	879	862	859	853	857	858	857	857	88	2,225	1,838		
Woodstock,.....	155	154	155	154	155	321	321	323	324	322	322	322	20	555	502		
Total,.....	3,378	3,374	3,381	3,381	3,371	4,153	4,146	4,141	4,137	4,144	259	0	8,805	7,869			

VOTE FOR STATE OFFICERS, NOVEMBER 8, 1892.

	DEMOCRATIC.						REPUBLICAN.						PRO.	POP.	SOC.	Scattering, For Governor.	No. of Names on Reg. List.	No. checked as having voted.
	Morris, for Governor.	Gady, for Lieut.-Gov.	Phelan, Secretary.	Sanger, for Treasurer.	Staub, for Comp.	Mervin, for Governor.	Cheney, for Lieut.-Gov.	Judson, Secretary.	Gay, for Treasurer.	Clark, for Comp.	Augur, for Governor.	Ripley, for Governor.						
LITCHFIELD COUNTY.																		
LITCHFIELD,.....	409	408	406	407	405	301	300	300	300	298	27	814	742	
Barkhamsted,.....	115	115	111	111	115	144	141	141	147	145	6	282	269	
Bethlehem,.....	65	65	65	64	65	88	88	88	88	87	5	105	158	
Bridgewater,.....	123	123	123	123	123	36	36	36	36	35	1	181	160	
Canaan,.....	94	97	97	97	96	157	152	152	153	153	12	280	264	
Colebrook,.....	105	105	105	96	105	98	97	97	106	97	8	223	218	
Cornwall,.....	188	184	184	184	184	127	127	127	127	127	14	346	327	
Goshen,.....	88	93	93	93	93	102	97	96	97	93	10	213	202	
Harwinton,.....	90	90	90	90	90	131	131	130	131	131	21	259	243	
Kent,.....	149	149	151	140	150	135	135	133	135	134	16	340	304	
Morris,.....	84	82	82	82	82	61	61	61	61	61	4	161	149	
New Hartford,.....	232	240	231	231	233	284	282	272	284	270	14	567	535	
New Milford,.....	598	602	601	601	620	475	472	472	473	451	5	1,104	1,088	
Norfolk,.....	150	150	151	150	150	155	155	155	155	155	13	335	319	
North Canaan,.....	229	229	229	229	229	186	186	186	186	186	2	447	420	
Plymouth,.....	221	221	219	220	221	255	255	255	255	253	41	561	524	
Roxbury,.....	118	118	118	116	120	94	95	95	95	93	8	230	221	
Salisbury,.....	400	399	399	399	399	359	359	359	360	359	2	804	764	
Sharon,.....	307	306	305	306	307	230	230	230	231	218	7	635	537	
Thomaston,.....	333	328	330	326	332	358	363	361	365	359	34	734	740	
Torrington,.....	545	545	566	542	551	881	881	858	880	874	44	1,541	1,476	
Warren,.....	66	65	65	65	65	63	65	65	65	65	4	138	135	
Washington,.....	187	187	187	187	185	210	210	210	210	209	15	434	417	
Watertown,.....	222	222	222	222	222	262	262	262	262	262	19	558	507	
Winchester,.....	676	670	678	636	671	740	743	737	753	741	67	1,005	1,497	
Woodbury,.....	162	162	161	162	164	226	226	226	226	228	31	461	428	
Total,.....	5,951	5,948	5,982	5,887	5,977	6,148	6,139	6,095	6,171	6,079	420	16	4	2	13,558	12,639		

VOTE FOR STATE OFFICERS, NOVEMBER 8, 1892.

MIDDLESEX COUNTY.	DEMOCRATIC.						REPUBLICAN.						PRO. GOVERNOR.	RIPLEY, GOVERNOR.	POP. GOVERNOR.	RUTHER, GOVERNOR.	SOC. GOVERNOR.	Scattering, for Governor.	No. of Names on Reg. List.	No. checked as having voted.
	Morris, for Governor.	Cady, for Lieut.-Gov.	Phelan, for Secretary.	Sanger, for Treasurer.	Stand, for Comp.	Mervin, for Governor.	Cheney, for Lieut.-Gov.	Judson, for Secretary.	Gay, for Treasurer.	Clark, for Comp.	Angur, for Governor.									
MIDDLETOWN.....	1,478	1,475	1,470	1,470	1,526	1,361	1,360	1,354	1,365	1,291	68	7	23	*	498					
HADDAM.....	224	223	223	224	218	247	247	247	247	241	9				583					
CHATHAM.....	240	241	239	241	236	194	193	193	193	192	26	2			513					
CHESTER.....	105	105	105	105	114	192	191	190	191	163	24				337					
CLINTON.....	136	137	136	137	140	205	204	204	204	199	12				389					
CROMWELL.....	200	200	200	200	201	225	224	223	224	223	18				445					
DURHAM.....	118	117	117	117	118	105	106	106	106	104	11				250					
EAST HADDAM.....	218	217	217	217	220	331	331	331	331	320	17	4			659					
ESSEX.....	265	263	265	265	268	309	308	309	308	305	31				656					
KILLINGWORTH.....	75	75	75	75	75	71	71	71	71	70					170					
MIDDLEFIELD.....	67	67	67	67	67	108	108	108	107	108	18	4			216					
OLD SAYBROOK.....	121	121	121	121	121	158	158	158	158	157					320					
PORTLAND.....	354	354	355	354	355	439	439	437	439	438		4			961					
SAYBROOK.....	110	111	111	109	110	237	234	235	235	231	15	1			394					
WESTBROOK.....	71	71	71	71	72	123	123	123	123	119	13				309					
Total.....	3,782	3,777	3,772	3,773	3,841	4,305	4,297	4,289	4,302	4,161	295	22	23		6,117		5,544			

* No return.

VOTE FOR STATE OFFICERS, NOVEMBER 8, 1892.

TOLLAND COUNTY.	DEMOCRATIC.						REPUBLICAN.						PRO. Gov.	HIPLEY, for Gov.	POP. for Gov.	SOC. for Gov.	Scattering, for Gov.	No. of Names on Reg. List.	No. checked as having voted.
	Morris, for Gov.	Gady, for Gov.	Lieut.-Gov.	Phehan, for Secretary.	Sanger, for Treasurer.	Staub, for Comp.	Merwin, for Gov.	Cheney, for Gov.	Lieut.-Gov.	Judson, for Secretary.	Gay, for Treasurer.	Clark, for Comp.							
TOLLAND.....	150	140	140	140	140	140	109	109	109	109	109	108	9	284	270
Andover.....	42	41	41	41	41	41	64	65	65	64	64	59	2	114	109
Bolton.....	75	74	74	74	74	75	46	47	47	47	47	46	8	180	120
Columbia.....	83	82	82	82	82	81	87	88	86	87	86	86	0	188	176
Covey,.....	229	229	229	229	229	229	218	218	217	215	211	211	16	499	463
Ellington.....	179	179	179	179	179	179	157	156	157	157	157	157	9	391	351
Hebron.....	101	95	95	95	95	95	132	136	134	126	136	136	1	251	235
Mansfield.....	187	187	188	188	185	186	206	206	205	206	206	206	30	477	421
Somers.....	134	132	133	133	133	133	169	169	169	169	169	169	5	344	315
Stafford.....	462	456	460	460	460	466	435	438	436	437	431	431	18	1,012	933
Union.....	59	57	59	58	56	56	46	45	46	46	45	45	5	115	111
Vernon.....	802	860	856	856	856	903	847	850	855	855	805	805	44	1,905	1,800
Willington.....	72	72	71	71	71	72	118	118	118	118	118	118	6	220	199
Total.....	2,095	2,613	2,616	2,616	2,612	2,609	2,634	2,645	2,644	2,646	2,577	159	1	48	5,934	5,512

VOTE FOR STATE OFFICERS, NOVEMBER 8, 1892.

COUNTIES.	DEMOCRATIC.						REPUBLICAN.						PRO. Angur, for Governor.	POP. Ripley, for Governor.	SOC. Ruther, for Governor.	Scattering, for Governor.	No. of Names on Reg. List.	No. checked as having voted.
	Morris, for Governor.	Cady, for Lieut.-Gov.	Phelan, for Secretary.	Sanger, for Treasurer.	Stand, for Comp.	Mervin, for Governor.	Cheney, for Lieut.-Gov.	Judson, for Secretary.	Gay, for Treasurer.	Clark, for Comp.	Angur, for Governor.							
Hartford,.....	16,339	16,242	16,232	16,215	16,614	16,016	16,108	16,092	16,099	15,584	863	226	63	2	36,637	33,780		
New Haven,.....	24,637	24,723	24,746	24,728	24,993	20,051	19,883	19,815	19,863	19,594	854	405	153	50,601	46,490		
New London,.....	8,069	8,032	8,019	8,031	8,046	7,709	7,685	7,673	7,686	7,666	586	37	18,484	16,476		
Fairfield,.....	18,056	18,039	18,120	18,051	18,098	15,729	15,734	15,597	15,743	15,673	491	60	27	33,245	34,625		
Windham,.....	3,378	3,374	3,381	3,381	3,371	4,153	4,146	4,141	4,137	4,144	259	6	8,895	7,869		
Litchfield,.....	5,951	5,948	5,982	5,887	5,977	6,148	6,139	6,095	6,171	6,079	420	16	4	13,558	12,639		
Middlesex,.....	3,782	3,777	3,772	3,773	3,841	4,305	4,297	4,289	4,302	4,161	295	22	23	6,117	5,544		
Tolland,.....	2,635	2,613	2,616	2,612	2,669	2,634	2,645	2,644	2,646	2,577	159	1	48	5,924	5,512		
Total,.....	82,787	82,738	82,868	82,668	83,609	76,745	76,637	76,346	76,647	75,478	3,927	773	317	2	178,571	162,885		

* Except Middletown.

VOTE FOR MEMBERS OF CONGRESS.

FIRST DISTRICT.

HARTFORD COUNTY.	1890.				1892.				
	Sperry, Democrat.	Simonds, Republican.	Forbes, Prohibition.	Scattering.	Sperry, Democrat.	Henry, Republican.	Morrison, Prohibition.	Gowdy, Populist.	Kellmer, Soc. Labor.
HARTFORD,.....	5,402	4,290	141	6,571	5,364	188	52	46
Avon,.....	143	101	1	146	122	4	5
Berlin,.....	243	246	14	297	286	18
Bloomfield,.....	160	147	16	190	125	8
Bristol,.....	741	749	40	1	893	843	59	64	2
Burlington,.....	133	95	3	166	90	1	4
Canton,.....	220	301	10	266	304	20
East Granby,.....	91	83	1	93
East Hartford,.....	438	372	12	515	509	15	22
East Windsor,.....	276	281	15	203	343	14
Enfield,.....	503	582	47	552	707	55	1
Farmington,.....	320	307	10	362	329	12	17
Glastonbury,.....	322	425	27	373	434	26	8
Granby,.....	111	184	10	135	191	14
Hartland,.....	59	75	1	53	92	2
Manchester,.....	404	673	44	2	579	879	57	35
Marlborough,.....	40	39	3	60	39	3
New Britain,.....	1,840	1,511	85	1	2,276	1,840	176	8	11
Newington,.....	93	88	7	106	90	8
Plainville,.....	206	218	20	208	257	35
Rocky Hill,.....	130	83	1	121	112	6
Simsbury,.....	125	240	17	160	260	22
Southington,.....	547	585	37	614	687	38	2
South Windsor,.....	172	180	12	199	211	13
Suffield,.....	274	363	20	317	467	14	1
West Hartford,.....	90	244	8	125	281	18	1
Wethersfield,.....	126	262	149	284	3
Windsor,.....	276	326	35	330	388	34	1
Windsor Locks,.....	298	184	6	334	216	5	1
	13,873	13,234	643	4	16,483	15,848	868	221	60

Scattering in 1892, 10.

FIRST DISTRICT. — CONTINUED.

TOLLAND COUNTY.	1890.				1892.				
	Sperry, Democrat.	Simonds, Republican.	Forbes, Prohibition.	Scattering.	Sperry, Democrat.	Henry, Republican.	Morrison, Prohibition.	Gowdy, Populist.	Kellmer, Soc. Labor.
TOLLAND,.....	129	112	10	148	109	9
Andover,	41	52	5	41	65	2
Bolton,	62	44	10	72	49	8
Columbia,	86	83	6	81	88	6
Coventry,	198	176	18	229	217	16
Ellington,	175	101	11	177	159	8	3
Hebron,	85	132	7	93	125	1
Mansfield,	162	169	18	189	206	29
Somers,	108	160	5	133	169	5
Stafford,	372	378	37	460	438	17
Union,	45	45	6	59	46	5
Vernon,	793	701	36	830	860	42	45
Willington,	66	116	6	73	117	6	1
Tolland County,	2,322	2,269	175	2,585	2,658	154	1	48
Hartford County,	13,873	13,234	643	4	16,483	15,843	868	221	60
Total,	16,195	15,503	818	4	19,068	18,506	1,022	222	108

Sperry's (dem.) plurality, 562.

In 1890 Sperry's (dem.) plurality, 692.

SECOND DISTRICT.

NEW HAVEN COUNTY.	1890.				1892.				
	Willcox, Democrat.	Hubbard, Republican.	Whitmore, Prohibition.	Scattering.	Pigott, Democrat.	Kellogg, Republican.	Squires, Prohibition.	Houghton, Populist.	Gogler, Soc. Labor.
NEW HAVEN,.....	8,750	6,366	194	15	10,507	8,033	232	44	93
WATERBURY,.....	2,742	2,124	46	3,620	2,895	111	44	11
Ansonia,.....	977	949	40	1,119	1,161	57	7	1
Beacon Falls,.....	32	43	7	58	42	7
Bethany,.....	87	29	1	89	48
Branford,.....	461	338	11	509	497	24	10
Cheshire,.....	203	216	14	292	241	12	4
Derby,.....	716	495	8	812	614	7	10
East Haven,.....	104	111	7	120	104	8
Guilford,.....	193	296	44	271	347	54
Hamden,.....	310	316	18	379	412	28	3	3
Madison,.....	113	189	7	129	204	10
Meriden,.....	2,502	1,925	130	2,614	2,480	145	211	53
Middlebury,.....	42	63	13	48	85	7
Milford,.....	443	379	9	502	420	11	4
Naugatuck,.....	640	370	32	735	571	15	53
North Branford,.....	76	106	8	84	113	6
North Haven,.....	124	213	28	158	226	42	1
Orange,.....	399	435	19	1	450	533	41
Oxford,.....	88	90	3	101	112	3	1
Prospect,.....	37	51	8	46	56	9
Seymour,.....	263	353	23	323	409	20	5
Southbury,.....	118	123	2	152	129	3
Wallingford,.....	537	442	18	740	653	25
Wolcott,.....	25	50	1	51	64	3
Woodbridge,.....	64	99	8	63	115	8	2
	20,116	16,193	714	16	23,887	20,479	888	399	161

Scattering in 1892, 26.

SECOND DISTRICT, — CONTINUED.

MIDDLESEX COUNTY.	1890.				1892.				
	Willcox, Democrat.	Hubbard, Republican.	Whitmore, Prohibition.	Scattering.	Pigott, Democrat.	Kellogg, Republican.	Squires, Prohibition.	Houghton, Populist.	Goglet, Soc. Labor.
MIDDLETOWN,	1,260	1,044	60	1,457	1,356	67	7	23
HADDAM,	200	256	6	224	246	9
Chatham,	236	168	33	240	192	35	3
Chester,	89	162	25	100	194	25
Clinton,	111	186	12	134	204	12
Cromwell,	191	178	4	204	218	18
Durham,	96	112	12	116	106	12
East Haddam,	214	253	13	216	331	18	4
Essex,	238	272	27	265	308	31
Killingworth,	72	51	72	71
Middlefield,	57	102	19	61	108	18	1
Old Saybrook,	102	147	1	121	157
Portland,	225	429	10	252	439	29	4
Saybrook,	88	181	15	106	237	17
Westbrook,	72	102	18	69	126	13
Middlesex County,	3,251	3,643	255	3,737	4,223	204	19	23
New Haven County,	20,116	16,193	714	16	23,887	20,479	888	359	161
Total,	23,367	19,836	969	16	27,624	24,702	1,192	418	184

Scattering in 1892, 13.

Pigott's (dem.) plurality, 2,852.

In 1890 Willcox's (dem.) plurality, 3,531.

THIRD DISTRICT.

NEW LONDON COUNTY.	1890.				1892.			
	Wells, Democrat.	Russell, Republican.	Crocker, Prohibition.	Labor and Scattering.	Thayer, Democrat.	Russell, Republican.	Crocker, Prohibition.	Butler, Populist.
NEW LONDON,.....	1,073	1,140	107	2	1,412	1,369	97	7
NORWICH,.....	2,025	2,085	61	2,275	2,552	85	8
Bozrah,.....	106	88	4	127	92	3
Colchester,.....	271	294	11	347	317	11
East Lyme,.....	172	211	22	209	208	26
Franklin,.....	53	67	5	55	82	7
Griswold,.....	242	251	7	268	263	13	4
Groton,.....	516	494	40	613	592	55
Lebanon,.....	128	193	30	111	223	37
Ledyard,.....	119	103	6	149	101	8
Lisbon,.....	58	41	3	54	49	10
Lyme,.....	85	104	3	101	127
Montville,.....	268	246	4	290	258	9
North Stonington,.....	126	212	3	151	196	19
Old Lyme,.....	116	120	4	134	127	2
Preston,.....	290	274	7	353	311	13
Salem,.....	53	76	3	45	82	2
Sprague,.....	81	63	9	82	86	12	2
Stonington,.....	631	502	96	816	575	135
Voluntown,.....	84	106	81	94	3	9
Waterford,.....	264	193	45	290	213	35
	6,761	6,868	470	2	7,933	7,717	582	30

Scattering in 1892, 8.

THIRD DISTRICT, — CONTINUED.

WINDHAM COUNTY.	1890.				1892.			
	Wells, Democrat.	Russell, Republican.	Crocker, Prohibition.	Labor and Scattering.	Thayer, Democrat.	Russell, Republican.	Crocker, Prohibition.	Butler, Soc. Labor.
BROOKLYN,.....	150	153	18	156	176	15
Ashford,.....	125	98	4	130	94	3
Canterbury,.....	133	88	18	139	112	13
Chaplin,.....	63	58	4	50	71	4
Eastford,.....	59	85	7	65	90	7
Hampton,.....	70	85	5	65	86	3
Killingly,.....	371	547	29	453	630	26	2
Plainfield,.....	271	390	4	324	441	7
Pomfret,.....	61	132	8	104	146	14
Putnam,.....	332	511	12	404	534	26	4
Scotland,.....	43	72	7	45	74	8
Sterling,.....	96	114	6	87	153	10
Thompson,.....	176	287	6	1	268	352	15
Windham,.....	733	751	80	865	873	88
Woodstock,.....	105	293	17	154	324	19
Windham County,.....	2,788	3,673	225	1	3,314	4,211	258	6
New London County,...	6,761	6,868	470	2	7,963	7,717	582	30
Total,.....	9,549	10,541	635	3	11,277	11,928	840	36

Russell's (rep.) plurality, 651.

In 1890 Russell's (rep.) plurality, 992.

FOURTH DISTRICT.

FAIRFIELD COUNTY.	1890.				1892.		
	DeForest, Democrat.	Miles, Republican.	Baldwin, Prohibition.	Scattering.	DeForest, Democrat.	Fred'k Miles, Republican.	Wm. R. Miles, Prohibition.
BRIDGEPORT.....	4,299	3,534	59	3	6,395	4,647	90
DANBURY.....	1,796	1,652	111	2,513	2,019	82
Bethel,.....	257	431	9	343	448	18
Brookfield,.....	129	90	2	106	121	3
Darien,.....	204	230	222	244	9
Easton,.....	112	123	4	125	124
Fairfield,.....	338	314	13	453	416	12
Greenwich,.....	749	719	29	1,061	900	20
Huntington,.....	266	393	35	433	508	24
Monroe,.....	132	101	5	130	122	3
New Canaan,.....	253	288	21	282	326	19
New Fairfield,.....	83	83	3	86	81	6
Newtown,.....	622	192	3	634	229	3
Norwalk,.....	1,570	1,635	70	1,993	2,064	66
Redding,.....	127	170	3	1	136	184	10
Ridgefield,.....	167	290	225	307	3
Sherman,.....	60	111	6	56	110	6
Stamford,.....	1,403	1,330	44	1,723	1,659	29
Stratford,.....	221	281	201	328	9
Trumbull,.....	153	107	4	175	148	8
Weston,.....	80	98	3	85	114	5
Westport,.....	352	191	5	465	317	9
Wilton,.....	167	179	8	184	207	12
	13,540	12,542	437	4	18,116	15,653	476

Scattering in 1892, 96.

FOURTH DISTRICT. — CONTINUED.

LITCHFIELD COUNTY.	1890.				1892.		
	DeForest, Democrat.	Miles, Republican.	Baldwin, Prohibition.	Scattering.	DeForest, Democrat.	Fred'k Miles, Republican.	Wm. R. Miles, Prohibition.
LITCHFIELD,.....	334	259	17	406	304	27
Barkhamsted,.....	112	131	1	115	145	5
Bethlehem,.....	55	89	8	65	89	4
Bridgewater,.....	98	41	2	119	39	1
Canaan,.....	101	128	12	95	154	13
Colebrook,.....	97	93	4	101	101	4
Cornwall,.....	138	122	16	181	134	14
Goshen,.....	90	80	5	100	92	8
Harwinton,.....	76	112	15	91	131	20
Kent,.....	130	146	11	151	131	16
Morris,.....	93	51	1	85	60	3
New Hartford,.....	205	255	14	1	232	284	14
New Milford,.....	523	389	5	595	476	4
Norfolk,.....	120	147	11	150	154	13
North Canaan,.....	183	146	2	233	180	2
Plymouth,.....	180	198	44	219	256	43
Roxbury,.....	113	110	3	119	94	3
Salisbury,.....	340	312	2	3	397	358	2
Sharon,.....	271	198	3	297	230	7
Thomaston,.....	300	311	26	325	362	34
Torrington,.....	448	692	24	1	552	869	44
Warren,.....	70	51	3	68	62	4
Washington,.....	175	195	16	185	211	15
Watertown,.....	172	232	25	221	263	19
Winchester,.....	621	610	34	656	760	67
Woodbury,.....	174	181	23	161	233	30
Litchfield County,.....	5,237	5,279	331	6	5,919	6,172	416
Fairfield County,.....	13,540	12,542	437	4	18,116	15,653	476
Total,.....	18,777	17,821	768	10	24,035	21,825	892

DeForest's (dem.) plurality, 2,210.
 In 1890 DeForest's (dem.) plurality, 956.
 In Litchfield Co., scattering 1892, 16.

VOTE FOR SHERIFFS,

HARTFORD COUNTY.

1890.

TOWNS.	Spaulding, Republican.	Preston, Democrat.	Morrison, Prohibition.	Scattering.
Hartford,.....	4,172	5,509	137	1
Avon,.....	98	144	1
Berlin,.....	238	249	16
Bloomfield,.....	138	169	16
Bristol,.....	719	771	41
Burlington,.....	93	135	3
Canton,.....	259	259	13
East Granby,.....	81	93	1
East Hartford,.....	384	426	11
East Windsor,.....	281	280	16
Enfield,.....	570	514	52
Farmington,.....	317	317	11
Glastonbury,.....	396	335	31
Granby,.....	183	113	9
Hartland,.....	68	64	2
Manchester,.....	683	484	48
Marlborough,.....	40	39	3
New Britain,.....	1,543	1,826	80	2
Newington,.....	91	89	7
Plainville,.....	214	208	21
Rocky Hill,.....	89	124	1
Simsbury,.....	200	166	17
Southington,.....	572	563	32
South Windsor,.....	178	175	13
Suffield,.....	376	260
West Hartford,.....	247	86	8
Wethersfield,.....	252	136	1
Windsor,.....	299	300	36
Windsor Locks,.....	182	298	6
Total,.....	12,963	14,132	633	3

In 1886, Spaulding's (rep.) plurality, 65.

In 1890, Preston's (dem.) plurality, 1,169.

NEW HAVEN COUNTY.

TOWNS.	Lee, Republican.	Tomlinson, Democrat.	Dewey, Prohibition.	Scattering.
New Haven,.....	6,743	8,242	191	3
Waterbury,.....	2,200	2,660	46
Ansonia,.....	950	970	41
Beacon Falls,.....	41	34	7
Bethany,.....	30	85	1
Branford,.....	377	414	5
Cheshire,.....	216	202	14
Derby,.....	513	698	7
East Haven,.....	104	112	7
Guilford,.....	281	202	44
Hamden,.....	314	310	18
Madison,.....	190	109	6
Meriden,.....	1,953	2,499	133
Middlebury,.....	61	45	12
Milford,.....	294	536	6
Naugatuck,.....	358	646	36
North Branford,.....	104	75	7
North Haven,.....	213	121	39
Orange,.....	446	389	18
Oxford,.....	107	79	3
Prospect,.....	52	36	8
Seymour,.....	357	260	28
Southbury,.....	107	134	2
Wallingford,.....	536*	599	1
Wolcott,.....	50	35	1
Woodbridge,.....	103	59	8
Total,.....	16,700	19,551	689	3

In 1886, Gates' (rep.) plurality, 1,288.

In 1890, Tomlinson's (dem.) plurality, 2,851.

* Error in return. The town clerk's record shows the vote for Sheriff to have been 436.

NEW LONDON COUNTY.

TOWNS.	Hawkins, Republican.	Bates, Democrat.	Smith, Prohibition.	Scattering.
New London,.....	1,417	828	75
Norwich,.....	2,248	1,850	57	2
Bozrah,.....	91	100	4	2
Colchester,.....	298	268	11
East Lyme,.....	212	166	22
Franklin,.....	67	50	5
Griswold,.....	264	234	6	1
Groton,.....	532	503	36
Lebanon,.....	197	121	31
Ledyard,.....	104	119	7
Lisbon,.....	47	51	2
Lyme,.....	106	84	3
Montville,.....	258	257	4
North Stonington,.....	191	148	3
Old Lyme,.....	126	114	3
Preston,.....	296	264	6
Salem,.....	78	50	4
Sprague,.....	63	79	11
Stonington,.....	643	500	90
Voluntown,.....	110	80
Waterford,.....	231	237	40
Total,.....	7,579	6,103	420	5

In 1886, Hawkins' (rep.) plurality, 1,363.

In 1890, Hawkins' (rep.) plurality, 1,076.

FAIRFIELD COUNTY.

TOWNS.	Crofut, Republican.	Clarkson, Democrat.	Miles, Prohibition.	Scattering.
Bridgeport,	3,314	4,540	78	1
Danbury,	1,664	1,757	112
Bethel,	368	313	11
Brookfield,	90	130	2
Darien,	212	223
Easton,	127	108	4
Fairfield,	310	351	16
Greenwich,	717	750	31
Huntington,	365	307	34
Monroe,	96	137	5
New Canaan,	281	254	26
New Fairfield,	83	83	3
Newtown,	202	606	3
Norwalk,	1,620	1,582	73
Redding,	169	130	3
Ridgefield,	287	170
Sherman,	111	60	6
Stamford,	1,219	1,515	41
Stratford,	233	263
Trumbull,	107	154	4
Weston,	98	79	4
Westport,	223	319	5
Wilton,	181	164	9
Total,	12,077	13,995	470	1

In 1886, Clarkson's (dem.) plurality, 722.

In 1890, Clarkson's (dem.) plurality, 1,049.

WINDHAM COUNTY.

TOWNS.	Pomroy, Republican.	Letters, Democrat.	Ingalls, Prohibition.	Scattering.
Brooklyn,	157	147	18
Ashford,	103	118	5
Canterbury,	90	131	18
Chaplin,	59	62	4
Eastford,	87	56	8
Hampton,	80	71	5
Killingly,	530	392	32
Plainfield,	401	277	5
Pomfret,	132	55	13
Putnam,	476	257	14
Scotland,	74	43	8	1
Sterling,	119	96	6
Thompson,	283	178	6
Windham,	753	731	78	1
Woodstock,	292	107	17
Total,	3,636	2,721	237	2

In 1886, Pomroy's (rep.) plurality, 936.

In 1890, Pomroy's (rep.) plurality, 915.

LITCHFIELD COUNTY.

TOWNS.	Nellis, Republican.	Allen, Democrat.	Hudson, Prohibition.	Scattering.
Litchfield,	239	356	14
Barkhamsted,.....	131	111	1
Bethlehem,	89	55	8
Bridgewater,	40	98	2
Canaan,	103	120	13
Colebrook,.....	93	99	4
Cornwall,	114	144	19
Goshen,	79	91	5
Harwinton,	112	76	15
Kent,.....	142	133	11
Morris,.....	52	90	3
New Hartford,.....	242	218	15	1
New Milford,.....	390	523	5
Norfolk,.....	143	125	11
North Canaan,.....	156	183	2
Plymouth,	191	198	42
Roxbury,	111	112	3
Salisbury,	322	356	2
Sharon,	193	276	3
Thomaston,.....	309	300	26
Torrington,.....	608	532	18
Warren,.....	51	70
Washington,	199	172	15
Watertown,	215	189	25
Winchester,.....	631	584	35	4
Woodbury,.....	167	186	28
Total,	5,122	5,397	324	6

In 1888, Allen's (dem.) plurality, 761.

In 1890, Allen's (dem.) plurality, 275.

MIDDLESEX COUNTY.

TOWNS.	Brown, Republican.	Clark, Democrat.	Tyler, Prohibition.	Scattering.
Middletown,	907	1,387	57
Haddam,	254	200	6
Chatham,	207	197	26
Chester,	162	89	25
Clinton,	187	104	12
Cromwell,	170	194	5
Durham,	108	98	12
East Haddam,	272	202	13
Essex,	261	245	27
Killingworth,	51	72
Middlefield,	65	94	17	1
Old Saybrook,	147	100	2
Portland,	430	226
Saybrook,	182	83	16
Westbrook,	112	60	19
Total,	3,515	3,351	237	1

In 1886, Hutchinson's (rep.) plurality, 542.

In 1890, Brown's (rep.) plurality, 163.

TOLLAND COUNTY.

TOWNS.	Buell, Republican.	Kibbe, Democrat.	Melbourne, Prohibition.	Scattering.
Tolland,	111	125	10
Andover,	52	49	5
Bolton,	62	47	8
Columbia,	88	81	6
Coventry,	189	187	18
Ellington,	80	196	9
Hebron,	125	90	7
Mansfield,	200	132	20
Somers,	160	107	5
Stafford,	369	385	32
Union,	49	41	6
Vernon,	692	805	35
Willington,	113	69	6
Total,	2,290	2,314	167

In 1886, Buell's (rep.) plurality, 173.

In 1890, Kibbe's (dem.) plurality, 24.

VOTE FOR SENATORS.

FIRST DISTRICT.	1890.			1892.		
	Brainard, Republican.	Cleveland, Democrat.	Kellogg, Prohibition.	Cooley, Republican.	Cleveland, Democrat.	Pond, Prohibition.
Hartford,.....	4,497	5,166	118	5,576	6,348	173

Labor and scattering, in 1892, 48.

Cleveland's (dem.) plurality, 772.

In 1890 Cleveland's (dem.) plurality, 669.

SECOND DISTRICT.	1890.			1892.		
	Garvan, Republican.	Dix, Democrat.	Case, Prohibition.	Holcomb, Republican.	Cooley, Democrat.	Ward, Prohibition.
Berlin,.....	235	252	14	276	308	16
East Hartford,.....	381	402	13	518	507	15
Glastonbury,.....	412	315	31	434	374	26
Manchester,.....	701	445	54	867	591	59
Marlborough,.....	38	39	4	39	60
Newington,.....	89	79	7	89	107	8
Rocky Hill,.....	82	123	1	112	121	6
Southington,.....	593	521	37	694	603	37
South Windsor,.....	183	165	13	227	181	17
Wethersfield,.....	214	162	2	285	148	3
Total,.....	2,928	2,503	176	3,541	3,000	187

Labor and scattering, in 1892, 69.

Holcomb's (rep.) plurality, 541.

In 1890 Garvan's (rep.) plurality, 425.